

(PRELIMINARY PLAT OF)
THE OVERLOOK,
LOTS 1 THROUGH 406,
AN ADDITION LOCATED IN,
SECTION 24, BLOCK AK, ABSTRACT NO. 885
LUBBOCK COUNTY, TEXAS

(WARRANTY DEED RECORDED IN COUNTY
CLERK'S FILE NUMBER 2019035457 OF
THE OFFICIAL PUBLIC RECORDS OF
LUBBOCK COUNTY, TEXAS)

128.64 ACRES
RECORD OWNER: FRANKLIN ET AL
CCFN: 2017043988

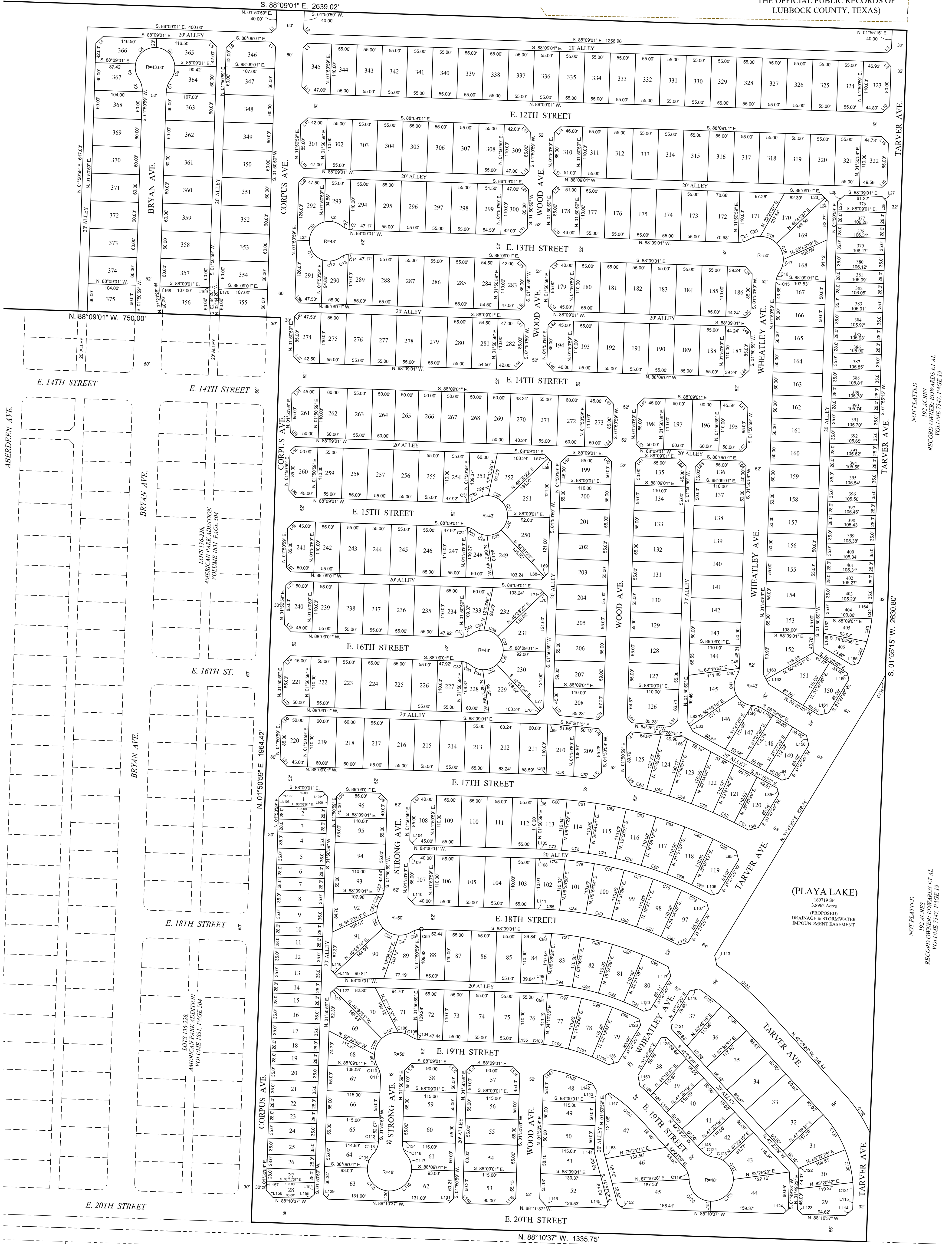

NOT PLATTED
192 ACRES
RECORD OWNER: EDWARDS ET AL
VOLUME 7547, PAGE 19

(PLAYA LAKE)
169719 SF
3.8962 Acres
PROPOSED
DRAINAGE & STORMWATER
IMPOUNDMENT EASEMENT

SECTION 17, BLOCK AK

PRELIMINARY PLAT - FOR
INSPECTION PURPOSES ONLY AND
IN NO WAY OFFICIAL OR APPROVED
FOR RECORDING PURPOSES
10/27/20 @ 12:00 P.M.

640 ACRES
RECORD OWNER: KIRK ET AL
CCFN: 2006032608

SHEET 1 OF 2
AMD
CIVIL ENGINEERING
LAND SURVEYING
AMD Engineering, LLC
6515 68th Street, Suite 300
Lubbock, TX 79424
Phone: 806-771-5978
Fax: 806-771-7825
TBPELS Reg. # 10178500
Accuracy - Efficiency - Integrity
PROPERTY OWNER: BETENBOUGH HOMES, LLC.
ADDRESS: 6305 82ND STREET, LUBBOCK, TEXAS 79424
PHONE: 806-797-9494
JOB NUMBER: 20506

