29TH SUNDAY IN ORDINARY TIME | 29° DOMINGO DEL TIEMPO ORDINARIO

Mass Times

Sunday/domingo
8:00 a.m. English
10:00 a.m. Español

Monday/lunes
6:30 a.m. English*

Tuesday-Thursday
Martes-jueves
6:30 a.m. English
8:00 a.m. Español

Friday/viernes
8:00 a.m. Español
12:00 p.m. English

Saturday/sábado
7:00 a.m. English
8:00 a.m. Español
5:00 p.m. English ‡
7:00 p.m. Español ‡

* Communion Service
* Servicio de Comunión
‡ Vigil Mass
‡ Misa de Vigilia

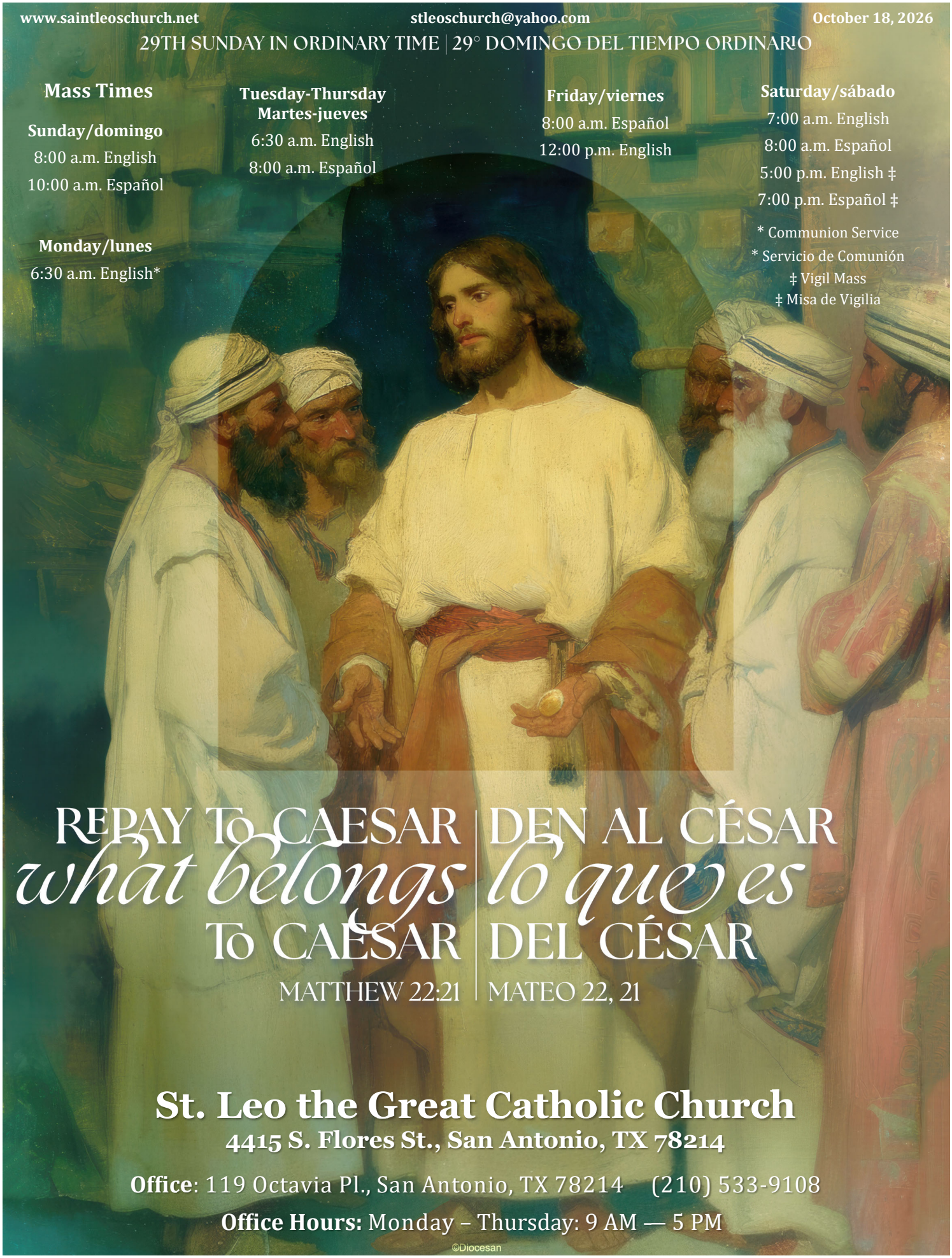

REPAY TO CAESAR *what belongs* TO CAESAR
DEN AL CÉSAR *lo que es* DEL CÉSAR

MATTHEW 22:21 | MATEO 22, 21

St. Leo the Great Catholic Church

4415 S. Flores St., San Antonio, TX 78214

Office: 119 Octavia Pl., San Antonio, TX 78214 (210) 533-9108

Office Hours: Monday – Thursday: 9 AM — 5 PM

©Diocesan

Clergy
Rev. Antonio Gonzalez
fr.antonio@saintleoschurch.net
Deacon John Mark Luther
deacon.luther@saintleoschurch.net
Deacon Robert Ibarra

Office Staff
Teresa Sanchez
Admin. Assistant
Teresa.sanchez@saintleoschurch.net

Cindy Orozco
Coordinator of Religious Ed.
cindy.orozco@saintleoschurch.net

Cindy Teniente
Bookkeeper
teniente.cindy@saintleoschurch.net

Hercules Garcia
Facilities Manager
hercules.garcia@saintleochurch.net

Gina Ybarra
Sacramental Certificate Secretary
gina.ybarra@saintleoschurch.net

Chrystie Schultz
Hall Manager
(210)412-2151

Kayla de la Peña
Bulletin & Website Editor
Kayla.delapena@saintleoschurch.net

Collection Totals

October 10 & 11

Regular Collection: $6,165.50

Hope for the Future: $1,269

Online Giving

If you would like to sign up for **online giving**, scan this QR code to get started!

Scripture Readings: October 17 — October 23

Sunday, October 18 — Is 45:1, 4-6; Ps 96:1, 3, 4-5, 7 -8, 9-10; 1 Thes 1:1-5b; Mt 22:15-21

Monday, October 19 — Eph 2:1-10; Ps 100:1b-2, 3, 4ab, 4c-5; Lk 12:13-21

Tuesday, October 20 — Eph 2:12-22; Ps 85:9ab-10, 11-12, 13-14; Lk 12:35-38

Wednesday, October 21 — Eph 3:2-12; Is 12:2-3, 4bcd, 5-6; Lk 12:39-48

Thursday, October 22 — Eph 3:14-21; Ps 33:1-2, 4-5, 11-12, 18-19; Lk 12:49-53

Friday, October 23 — Eph 4:1-6; Ps 24:1-2, 3-4ab, 5-6; Lk 12:54-59

Saturday, October 24 — Eph 4:7-16; Ps 122:1-2, 3-4ab, 4cd-5; Lk 13:1-9

Sacrament of Baptism

Baptismal registration requirements:



- Child's state birth certificates
- Godparents' sacramental certificates
- $75 payment

Godparents must meet all Canon Law requirements

Adult Confirmation

Adult Confirmation classes will resume in February 2027.

First Communion & Confirmation

Classes are in session.

Sacrament of Marriage

Please call the office for an appointment with Fr. Antonio to discuss marriage preparation.

Adoration

Monday–Friday, 6 AM -7 PM in the chapel;
Passcode: 4401#

Adoration with Exposition of the Blessed Sacrament

Thursdays in the chapel, from 9 AM-7 PM

Reconciliation

Wednesdays, 4 PM – 6 PM
Merciful Friday: the first Friday of every month, 9 AM -12 PM

Mass with Anointing of the Sick

First Saturday of every month
7 AM in English; 8 AM en español

St. Leo the Great Community Center

Available to rent

The perfect place for Wedding receptions, Birthday parties, Baby Showers, Graduation parties, Quinceañeras, Family Reunions & more!

Chrystie Schultz, Hall Manager (210)412-2151





Mass Intentions

Saturday, October 17

5:00 pm
† Jesus G. Gutierrez (anniv)
† Benigno Ximenez III
† Jesus Esparza
† Benigno F. Ximenez
† Johnny M. Griego

7:00 pm
Baldomero Nino (si)
† Sonia Armendáriz
† Tony Rangel
† Maria Carmen Najar

Sunday, October 18

8:00 am
Guadalupanos
† Gladys Cortez
† Manuel Guerra
† Jesse H. Sanchez
† Gloria Quiroga

10:00 am
† Anastacio Briones Lopez (anniv)
† Doroteo Casso, Jr.
† Zaragoza Casso, Jr.
† Arnaldo Torres
† Albert Leland Bohall
† Ruben Castillo

12:00 pm
† Margaret Viera (b'day)
† Victor F. Ximenez
† Lucy Rios
† Patsy Martinez
† Johnny Joe Montoya

Monday, October 19

6:30 am
† Johnny M. Griego (anniv)

8:00 am
† Gladys Cortez
† Beatrice Robles
† Coral Nino

Tuesday, October 20

6:30 am

8:00 am
† Gladys Cortez
† Beatrice Robles
† Coral Nino

Wednesday, October 21

6:30 am
† Beatrice Robles
† Coral Nino

8:00 am
† Gladys Cortez
† Beatrice Robles
† Coral Nino

Thursday, October 22

6:30 am
† Minerva Cruz (b'day)

8:00 am
† Gladys Cortez

Friday, October 23

8:00 am
† Juana Lopez (anniv)
† Gladys Cortez

12:00 pm

Saturday, October 24

7:00 am
† Benigno F. Ximenez

8:00 am
† Gladys Cortez





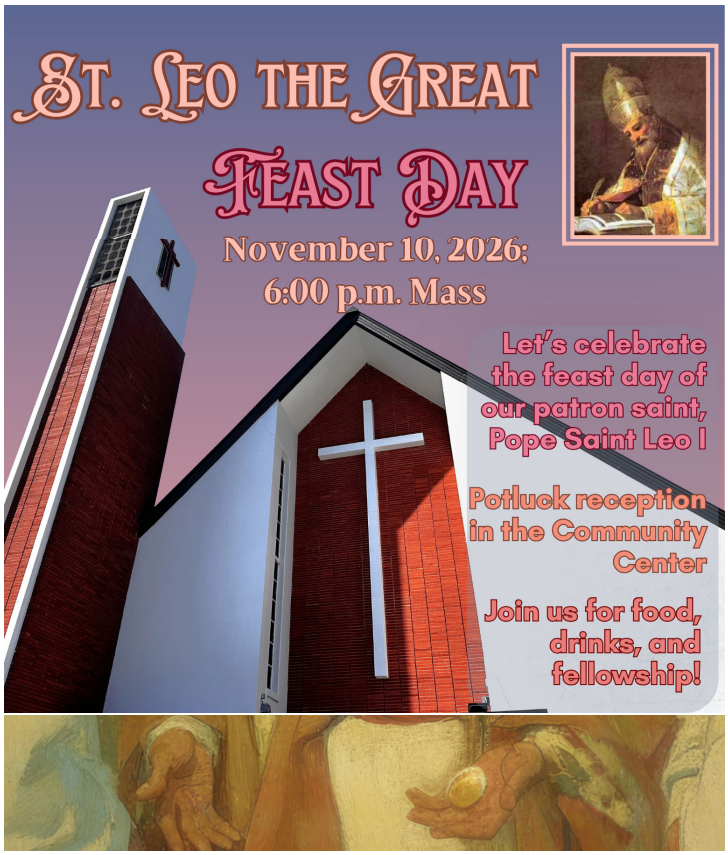

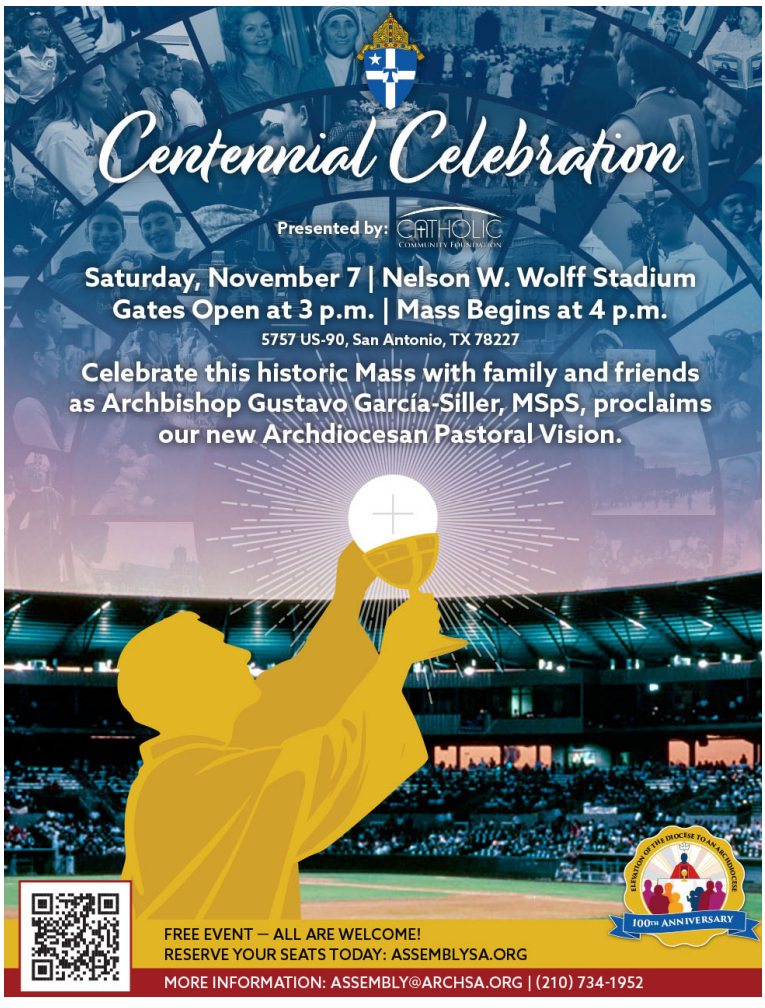

Fall 40 Days for Life

September 23 - November 3

HELP SAVE LIVES IN SAN ANTONIO

Here's how to take part in 40 Days for the Life in our community:

Vigil location: On the sidewalk in front of Planned Parenthood 2140 Babcock Rd. 78229

Vigil hours: 7 am to 7 pm Mon.-Sat.

Local contact: Virginia Losoya, (210) 722-2984

virginia.losoya55@gmail.com

St. Leo's Day:

Oct. 24, 2026, 7:00 am - 6:00 pm

Learn more… get involved…and sign up for prayer times by visiting our campaign at the web address shown below!

40daysforlife.com/sanantonio