33RD SUNDAY IN ORDINARY TIME | 33° DOMINGO DEL TIEMPO ORDINARIO

Mass Times

Sunday/domingo
8:00 a.m. English
10:00 a.m. Español
12:00 p.m. English

Monday/lunes
6:30 a.m. English*
8:00 a.m. Español*

Tuesday-Thursday
Martes-jueves
6:30 a.m. English
8:00 a.m. Español

Friday/viernes
8:00 a.m. Español
12:00 p.m. English

Saturday/sábado
7:00 a.m. English
8:00 a.m. Español
5:00 p.m. English ‡
7:00 p.m. Español ‡

* Communion Service
* Servicio de Comunión
‡ Vigil Mass
‡ Misa de Vigilia

COME, SHARE YOUR *Master's Joy*

MATTHEW 25:21

ENTRA AL GOZO *de tu Señor*

MATEO 25, 21

St. Leo the Great Catholic Church

4415 S. Flores St., San Antonio, TX 78214

Office Hours: Monday – Thursday: 9 AM — 5 PM

Office: 119 Octavia Pl., San Antonio, TX 78214 (210) 533-9108

©Diocesan

Clergy
Rev. Antonio Gonzalez
fr.antonio@saintleoschurch.net
Deacon John Mark Luther
deacon.luther@saintleoschurch.net
Deacon Robert Ibarra

Office Staff
Teresa Sanchez
Admin. Assistant
Teresa.sanchez@saintleoschurch.net

Cindy Orozco
Coordinator of Religious Ed.
cindy.orozco@saintleoschurch.net

Cindy Teniente
Bookkeeper
teniente.cindy@saintleoschurch.net

Hercules Garcia
Facilities Manager
hercules.garcia@saintleochurch.net

Gina Ybarra
Sacramental Certificate Secretary
gina.ybarra@saintleoschurch.net

Chrystie Schultz
Hall Manager
(210)412-2151

Kayla de la Peña
Bulletin & Website Editor
Kayla.delapena@saintleoschurch.net

Collection Totals

November 8, 2026

Regular Collection: $5,150

Christmas Flowers: $1,025

Online Giving

If you would like to sign up for **online giving**, scan this QR code to get started!

Scripture Readings: November 15 — 21

Sunday, November 15 — Prv 31:10-13, 19-20, 30-31; Ps 128:1-2, 3, 4-5; 1 Thes 5:1-6, Mt 25:14-30 or Mt 25:14-15, 19-21

Monday, November 16 — Rev 1:1-4; 2:1-5; Ps 1:1-2, 3, 4, 6; Lk 18:35-43

Tuesday, November 17 — Rev 3:1-6, 14-22; Ps 15:2 -3a, 3bc-4ab, 5; Lk 19:1-10

Wednesday, November 18 — Rev 4:1-11; Ps 150:1b -2, 3-4, 5-6; Lk 19:11-28

Thursday, November 19 — Rev 5:1-10; Ps 149:1b-2, 3-4, 5-6b, 9b; Lk 19:41-44

Friday, November 20 — Rev 10:8-11; Ps 119:14, 24, 72, 103, 111, 131; Lk 19:45-48

Saturday, November 21 — Rev 11:4-12; Ps 144:1, 2, 9-10; Lk 20:27-40

Sacrament of Baptism

Baptismal registration requirements:

- Child's state birth certificates
- Godparents' sacramental certificates
- $75 payment



Godparents must meet all Canon Law requirements.

Adult Confirmation
Adult Confirmation classes will resume in February 2027.

First Communion & Confirmation
Classes are in session.

Sacrament of Marriage
Please call the office for an appointment with Fr. Antonio to discuss marriage preparation.

Adoration
Monday–Friday, 6 AM -7 PM in the chapel;
Passcode: 4401#

Adoration with Exposition of the Blessed Sacrament
Thursdays in the chapel, from 9 AM-7 PM

Reconciliation
Wednesdays, 4 PM – 6 PM
Merciful Friday: the first Friday of every month, 9 AM -12 PM

Mass with Anointing of the Sick
First Saturday of every month
7 AM in English; 8 AM en español

St. Leo the Great Community Center

Available to rent

The perfect place for Wedding receptions, Birthday parties, Baby Showers, Graduation parties, Quinceañeras, Family Reunions & more!

Chrystie Schultz, Hall Manager (210)412-2151





Mass Intentions

Saturday, November 14

5:00 pm Roland & Alma Martinez (40th Wedding Anniv)
† Benigno F. Ximenez
† Sister Catalina Castillo
† Willie Viagran

7:00 pm La Familia Galvan
† Sr. y Sra. Alvarez Lopez
† Jorge Deleon
† Tony Rangel
† Annie Tobias

Sunday, November 15

8:00 am Guadalupanos
† Gladys Cortez
† Manuel Guerra
† Agustin Mora, Jr.
† Gloria Quiroga

10:00 am † Doroteo Casso, Jr.
† Zaragoza Casso, Jr.
† Arnaldo Torres
† Albert Leland Bohall
† Ruben Castillo
† Antonio Sanchez

12:00 pm † Lucy Rios
† Patsy Martinez
† Victor F. Ximenez
† Lilly Tejeda
† Lebi P. Velez

Monday, November 16

6:30 am

8:00 am † Gladys Cortez
† Joe Chapa

Tuesday, November 17

6:30 am

8:00 am David Cortez (b'day)
† Gladys Cortez
† Albert Leland Bohall
† Joe Chapa

Wednesday, November 18

6:30 am

8:00 am Martha Zorola (b'day)
† Gladys Cortez

Thursday, November 19

6:30 am

8:00 am † Raquel Ramos Valerio (b'day)
† Gladys Cortez
† Jose Guadalupe Cardova
† Sister Catalina Castillo

Friday, November 20

8:00 am † Nick Salvador De la Rosa (b'day)
† Gladys Cortez

12:00 pm

Saturday, November 21

7:00 am

8:00 am † Gladys Cortez

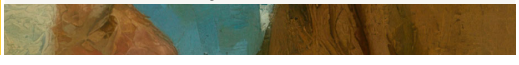

Ofrenda photos

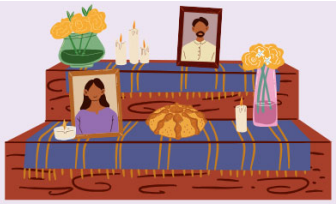

Thank you to everybody who added a photo of a lost loved one to our altar.



All photos are at the church office
Office hours:
Monday - Thursday
9 am - 5 pm

Gracias por las fotos para nuestra ofrenda.
Puedes recogerlos de la oficina de la iglesia

ST. LEO THE GREAT CATHOLIC CHURCH

Thanks Giving Mass

BILINGUAL MASS

9 AM
November 26

MISA BILINGUE

Blessing of the Bread & Wine
Bring bread & wine to be shared at your Thanksgiving table.

Traiga pan y vino que compartirá con su familia.



3rd Annual Gabriel Project Christmas Walmart Gift Card Drive

The Gabriel Project invites all St. Leo parishioners, ministries, and friends to bless a family this Christmas by donating a $20 Walmart gift card.

This worthy and much-needed program helps many families in the area. Our goal is to raise 95 gift cards for this pro-life ministry.

To bless a family like the Wise Men blessed Jesus with their gifts, donate a $20 gift card by calling Virginia Losoya @ 210-722-2984 or turn cards in to the church office by December 1st.



The Immaculate Conception of the Blessed Virgin Mary

Novena Schedule/Horario de Novena

- Sunday, November 29: *Novena after all masses (no Rosary)*
- Monday, Nov. 30 - Friday, December 4: *Novena with Rosary at 6 p.m.*
- Saturday, December 5: *Novena after all masses (no Rosary)*
- Sunday, December 6: *Novena after all masses (no Rosary)*

- Domingo 29 de noviembre: *Novena después de todas las misas*
- Lunes 30 de noviembre — viernes 4 de diciembre: *Novena con Rosario a las 6 p.m.*
- Sábado 5 de diciembre: *Novena después de todas las misas*
- Domingo 6 de diciembre: *Novena después de todas las misas*

Vigil Mass/Misa Vigilia

Monday, December 7 / Lunes 7 de diciembre
5 p.m. Mass in English
7 p.m. Misa en español

Holy Day of Obligation/ Día de Precepto

Tuesday, December 8 Martes 8 de diciembre
5 p.m. Mass in English
7 p.m. Misa en español

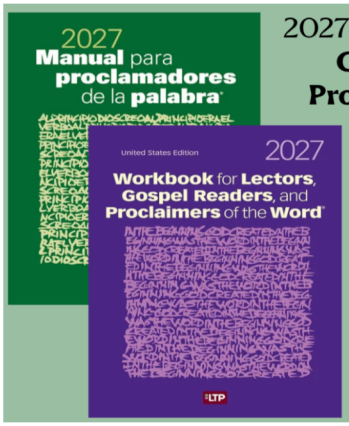

2027 **Workbook** for **Lectors**, **Gospel Readers**, and **Proclaimers** of the **Word**

English and Spanish commentator books available for $20 at the parish office

2027 Manual para proclamadores de la palabra $20 en la oficina parroquial