

Wilhelmus Berdsen
 Berdsen & Berdsen Realty
BerdsenBerdsenRealty@gmail.com
 Cell: 352-613-6298



1900 Consulate Pl, Unit #1205, West Palm Beach, Florida 33401

Listing

MLS#: [B26004335](#)
Status: Active

Prop Type: Residential
Type: Condominium

Price: \$558,000
DOM: 66



Residential
List Price: \$558,000 ↓
MLS #: [B26004335](#)
MLS Area: 5410
Zoning: MF32 (city)
Type: Condominium
County: Palm Beach
Subdivision: LANDS OF THE PRESIDENT/ CONSULATE CONDO
Beds: 2
Baths: 2/0
SqFt Liv Area: 1,741
SqFt Total: 2,080
Units: 22
Stories: 22
Year Built: 1980
Stories Tot: 22
Lot SqFt: 0
Lot Size: 0
Acres: 0.00
Style: Contemporary, European
Parcel Num: [74434317210001205](#)
Dev Name: THE CONSULATE CONDOMINIUM ASSOCIATION

Virtual Tour: <https://www.propertypanorama.com/1900-Consulate-Place-West-Palm-Beach-FL-33401/unbranded>
Legal Description: CONSULATE COND UNIT 1205

Public Remarks : Discover a masterpiece of design in this exquisitely renovated residence by a world -renowned Interior designer. Modern design with wood panelling, special ceiling design and lighting and unparalleled attention to detail create an atmosphere of pure sophistication. The high end furnishings except for a few heirloom pieces are negotiable to buy. To complete this luxury retreat, the spacious rooms flow seamlessly through floor to ceiling sliding windows/doors to a wrap-around terrace adorned with beautiful large tiled floors, ideal for outdoor relaxation and entertaining. Soak in the magnificent views from the floor to ceiling sliding window/doors and enjoy the dazzling lights of the Palm Beach Outlet Mall at night, creating a captivating symphony of lights. Step inside and discover a carefully designed layout that emphasizes comfort and elegance. The unit boast a very special bonus in a huge storage across the corridor, only for this line. This full service de luxe building is located in a sublime location just minutes from PB Island and PBI Airport. West Palm Beach is truly a booming Mega Center for culture w/ Kravis Ctr, Norton Museum, fine shopping and dining and much much more Amenities offered at the Consulate are: Full time building manager, 24/7 white glove Concierge, 2 man maintenance crew, golf valet 7 days from 5 to 11 PM, beautifully renovated lobby and club room, Top of the line Gym, large lap pool w/ spa and sun area, Tennis court/pickle ball/basket ball ring, one deeded carport per apt, party room, library, bike storage, extra storage cage. HOA includes Cable with HBO and Time Warner Channel, internet, service contract on appliances and AC, Full SIRS reserves, plus other reserves. Across the Tanner Outlet Mall w/ Whole Foods, Saks of Fifth, Nordstrom, Marshalls, Home Goods, and the recently newly opened Belgrove Marriott Autograph Hotel & the Dutchman's Pipe Country & Golf Club.

Directions: i-95 exit 71 - Palm Beach Lakes Blvd, go east to Congress Av, make left, first traffic light go right, proceed to manned gatehouse, proceed and first right go to end and guest park

General Information

Senior Cmty: No	Faces: Southwest		
Spcl List Cnd: Standard			
Builder Name: Other		Proj Comp Date:	Apx Lot Size: 0
Waterfront: No / None			
Garage #:	Carport #: 1	Open Parking:	Covered Prk: 1.00
Parking Desc: Carport, Circular Driveway, Deeded, Detached		Carport, Guest, Open	Parking Total: 1
Furnished: Negotiable		# Ceiling Fans:	Main Liv Area: Other Main Living Area
Flooring: Vinyl			
Construction: CBS			
Lot Desc: On Golf Course, Sidewalks			
Private Pool: No			
Pool Dim:		Spa: Yes	
View: Golf Course, Lake, Pond			

Rooms

Main Lvl Bed: 2
Master Bath: Master Bdrm - Ground, Separate Shower, Separate Tub
Main Lvl Bath: 2

Dining: Breakfast Area, Dining/Living Room

Additional Information

Pets: No/No **Max # Pets:** **Wgt Limit:** **Pet Fee:**
Interior: Bedroom Layout - Split, Custom Mirrors, Roman Tub, Storage, Walk-In Closet(s)
Equip/Appl: Dishwasher, Disposal, Dryer, Range-Electric, Water Heater-Electric, Microwave, Refrigerator, Washer, Water Heater
Windows: Blinds, Sliding **Sprinkler:** Auto Sprinkler
Guest House: **Gated:** Yes
Exterior Feat: Balcony
Assoc Amen: Basketball Court, Bike Storage, Community Room, Elevator(s), Fitness Center, Internet Included, Jogging Path, Library, Management, Manager On Site, Parking, Pickleball Court(s), Pool, Sauna, Spa/Hot Tub, Storage, Tennis Court(s), Trash Chute
Heating: Central
Cooling: Central Air
Water: Public **Sewer:** Public Sewer
Roof: Tar/Gravel
Restrictions: No Corporate Buyer, Parking - No Commercial Vehicles

Condo

Building #: THE CONSULATE **Unit Floor:** 12 **Total Floors:** 22 **# Bldg Units:**
Cmplx Units: **Min # Days Lse:** **# Times Lsd/Yr:** **# Interior Lev:** One and One Half
Parking Sp #: 95 **Approval Info:** Yes **Balc/Prch/Pat:**
Unit Design: Contemporary, European
Unit View: Golf Course, Lake, Pond
Security: Fire Alarm, Fire Sprinkler System, Gated with Guard, Lobby - Attended, Security Patrol, Security System, Smoke Detector(s)
Govern Bodies: Condominium

Financial Information

Taxes: \$7,207/2025 County Only, Homestead Exemption
Terms: Cash, Conventional **Assumable:**
Type Assoc: Condominium/\$790/Monthly **Mbr Fee:**

The information has been provided by the Seller and has not been verified by the Broker. Information is deemed reliable but not guaranteed.

Photos



04 Living Room 04



01 Living Room 01



02 Living Room 02



03 Living Room 03



05 Living Room 058



06 Dining Room 01



07 Dining Room 02



08 Dining Room 03



11 balcony 03



09 balcony 01



BALCONY



KITCHEN



KITCHEN



KITCHEN



KITCHEN



OFFICE



KITCHEN



LAUNDRY



10 balcony 02



12 balcony 04



14 Bedroom 02



15 Bedroom 03

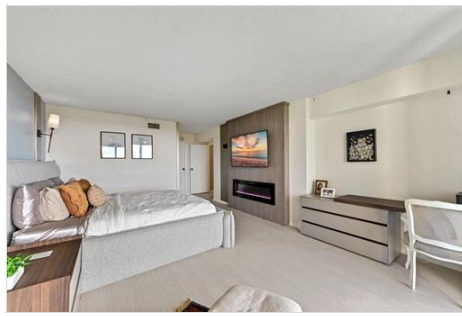

16 Bedroom 04

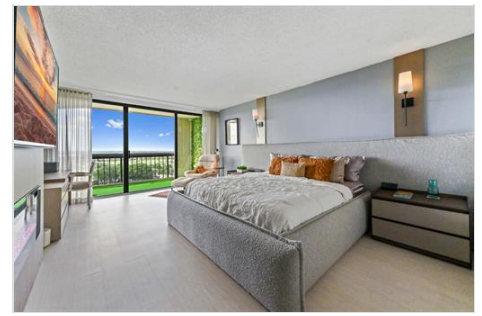

13 Bedroom 01



PRINCIPAL BATH



PRINCIPAL BATH



PRINCIPAL BATH



PRINCIPAL BATH



GUEST BR



GUEST BR



GUEST BR



GUEST BATH



GUEST BATH



GUEST BATH



THE MAJESTIC CONSULATE BUILDING



THE CONSULATE



THE CONSULATE



THE CONSULATE DRIVEWAY



THE CONSULATE DRIVEWAY



THE CONSULATE DRIVEWAY