

COUNSELING AND HEALING FOR
INSPIRATIONAL LIVING
KENNETH G. LENT LCSW-R



a heart of understanding
and a mind of wisdom

SEE WHATS NEW!

MENTAL HEALTH ASSESSMENT TESTING

NOW YOU CAN REFER YOU CLIENTS FOR ALL TYPES OF
PSYCHOMETRIC MENTAL HEALTH ASSESSMENTS'



Schedule Your
Client's Today!



Children 5-17 years old



For use as a primary *or* supplemental measure of psychopathology¹

Test for:

- Academic Achievement Traditional Task
- Academic Area and Processing Skills
- Access Visual and Verbal Memory
- Adaptive Behavior Assessment
- Adaptive Planning and Executive Function With Trail-Making Tasks
- Alcohol Problems (Adolescents To Age 17)
- Antisocial Behavior (Adolescents To Age 17)
- Anxiety (Age 5-17)
- Assessment for Reading, Math, and Writing
- Assessment of Reading with Verbal Fluency, Animal Naming and Naming Words with the Letter D
- Child Behavior Inventory, Measures Executive Function and **ADHD (Rule In/Out ADHD)**
- Children's Manifest Anxiety Measures The Level and Nature of Anxiety for Children and Adolescents
- Cognitive Concerns (Age 5-17 Years)
- Depression (Adolescents To Age 17)
- Drug Problems (Adolescents To Age 17)
- Expressive One-Word Picture Vocabulary
- Manic Activation (Age 15-17 Years)
- Memory Validity Profile (Is The Client Being Truthful)
- Paranoid Ideation (Age 13-17 Years)
- Post-Traumatic Stress (Adolescents To Age 17)
- Psychosis (Age 13-17 Years)
- Psychosocial Functioning (Age 13-17 Years)
- Receptive One-Word Picture Vocabulary
- Severe Aggression (Adolescents To Age 17)
- Social Anxiety (Adolescents To Age 17)
- Suicidal Ideation (Age 13-17 Years)
- Trauma Child and Adolescents (Age 5-17 Years)

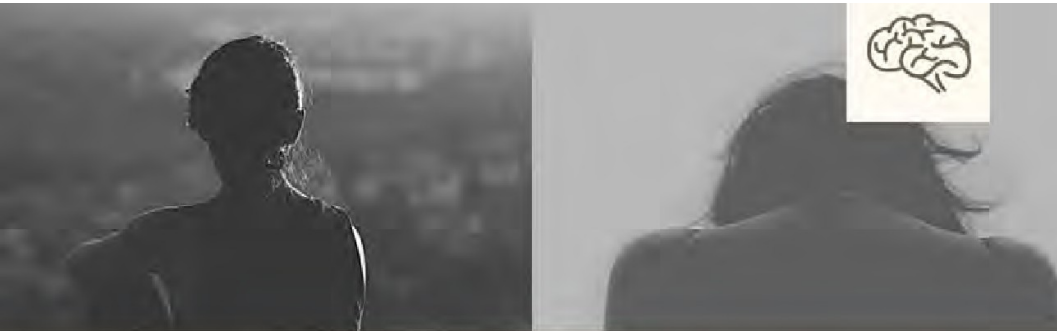
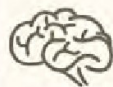

Adults 18-89 years old

For use as a primary or supplemental measure of psychopathology!

Testing For



Provide information relevant for intake, clinical diagnosis, treatment planning, and monitoring your clients' mental health success!

- | | |
|--------------------|--------------------------------|
| Alcohol Problems | Paranoid Ideation |
| Antisocial | Post-Traumatic Stress Disorder |
| Anxiety | Psychosocial |
| Cognitive Concerns | Functioning Psychosis |
| Depression | Severe Aggression |
| Drug Problems | Social Anxiety Disorder |
| Grandiose Ideation | Suicidal Ideation |

For more information about our new mental health assessments and measure of psychopathology, please contact

Kenneth G. Lent, LCSW-R

or

**Dr. Andrew Michael, ED.D., MBA, MA Applied Psychology
Mental Health Counseling and Wellness**

(631) 474-1533

North Shore: 6 Roosevelt Avenue • Port Jefferson Station • NY • 11776

South Shore: 93 Main Street • West Sayville • NY • 11796