# WILDCAT / MAJESTIC GOLF CLUB

LOCATED IN SECTION 8 & 9, TOWNSHIP 45-S, RANGE 27-E, LEE COUNTY, FLORIDA

## DRAINAGE EXHIBIT

EXISTING DEVELOPMENT DRAINAGE BASIN

PROPOSED DEVELOPMENT DRAINAGE BASIN

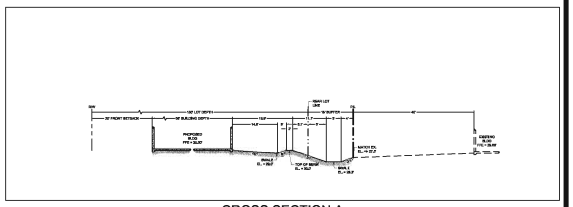

CROSS SECTION A

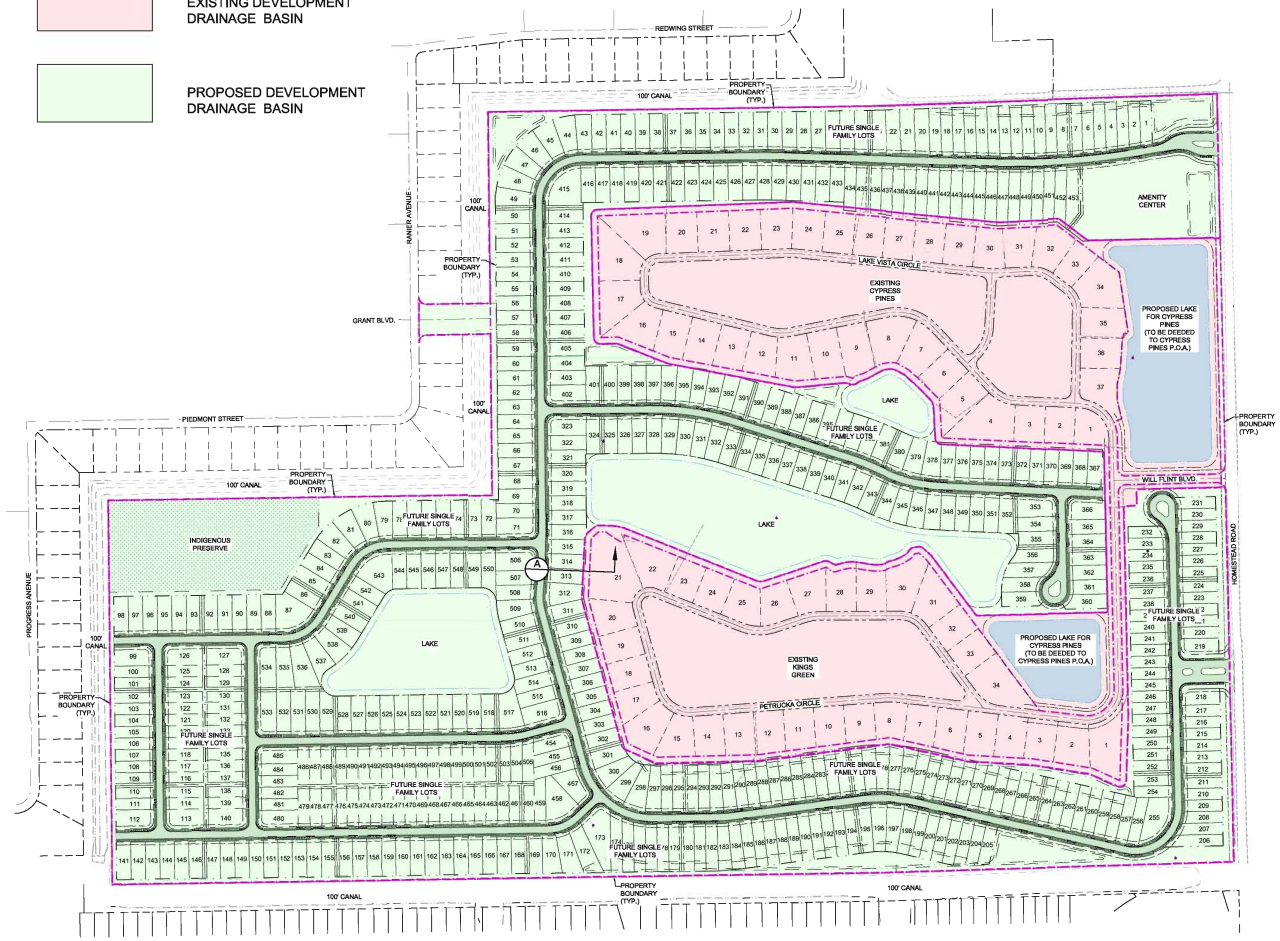


N

0' 200' 400'

PLAN VIEW SCALE

Quattrone & Associates, Inc.

Engineers, Planners & Development Consultants

P:\2024 Projects\240307 WILDCAT\01-CAD FILES\01-CAD CADD - VERSION A\07-EXHIBITS\2025-11-25 EXHIBIT\240307 LAKE EXHIBIT-A