

KEY PLAN
N.T.S

- LEGEND**
- FULL-LENGTH 1P TRACKER
 - HALF-LENGTH 1P TRACKER
 - 30m BUFFER OF WETLAND/ AMPHIBIAN BREEDING HABITAT/RIVER
 - AMPHIBIAN BREEDING HABITAT
 - WETLAND
 - PARK REGULATED
 - PARK REGULATED 50M BUFFER
 - 120m BUFFER OF WATER BODY
 - WATER BODY
 - SITE PROPERTY LINE
 - EXISTING HV TRANSMISSION LINE
 - MV-2
 - MV-4
 - PROPOSED ATV TRAIL
 - 5.0m BUFFER OF FENCE LINE
 - ZOI OF SUBSTATION (425m)
 - ZOI OF TRANSFORMER/INVERTER (189m)
 - 10m RADIUS FROM CENTRE OF RECEPTOR LOCATION
 - FENCE LINE
 - AREA WITH SLOPE >20%
 - 2:1 FILL SLOPE
 - 2:1 CUT SLOPE
 - TP25-01 TEST PIT
 - BH25-01 BOREHOLE
 - MW25-01 MONITORING WELL
 - PROPOSED ACCESS GATE
 - PROPOSED HV SUBSTATION PAD
 - PROPOSED INVERTER PAD

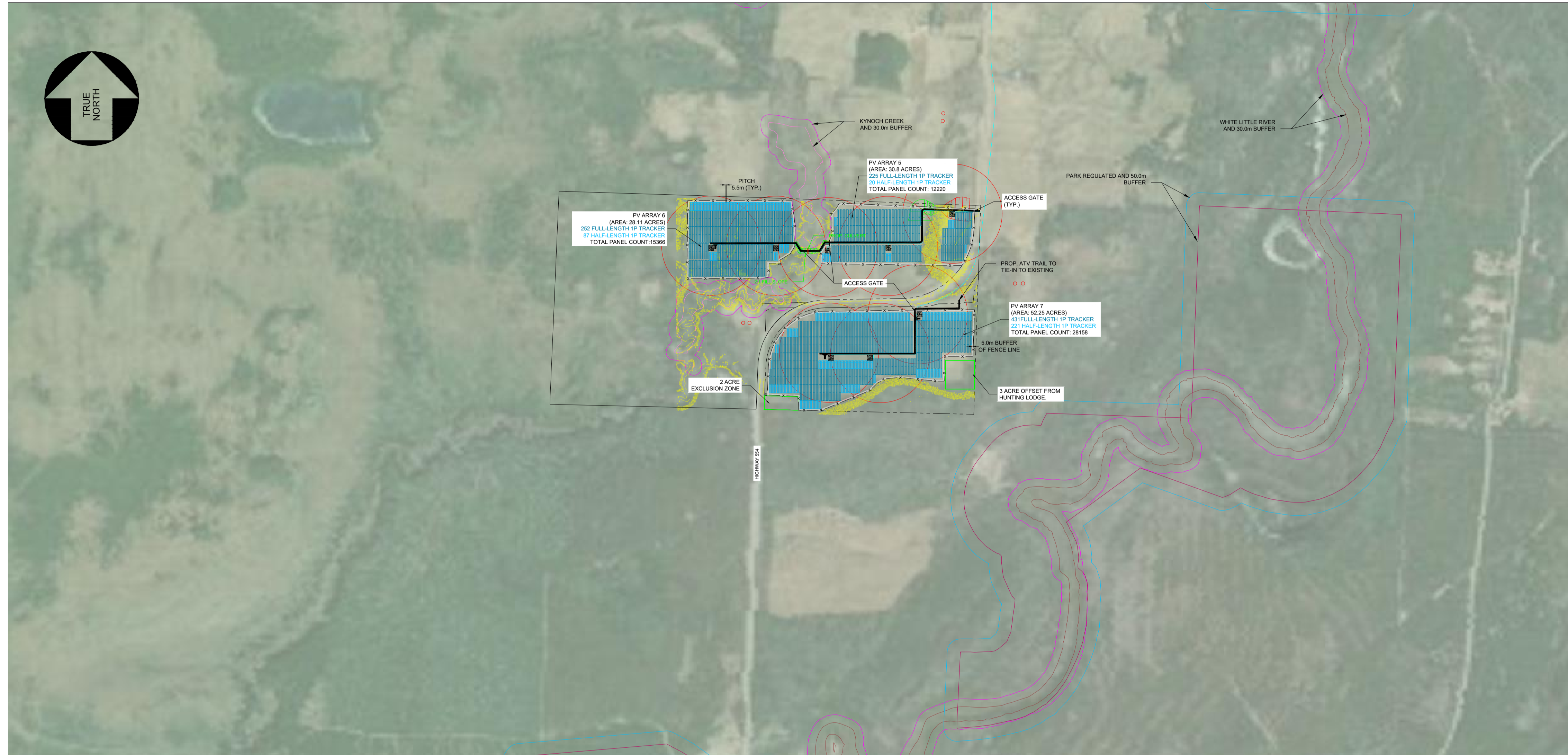

SITE PLAN
SCALE: 1:10000

0 100 200 300 400 500
1:10,000 SCALE IN METRES

NOT FOR CONSTRUCTION

- NOTES:**
- ALL DIMENSIONS SHOWN HERE ARE IN METRES UNLESS MENTIONED OTHERWISE.
 - COORDINATE SYSTEM SHOWN HERE IS NAD83 (CSRS) UTM ZONE 17N.
 - TOPOGRAPHIC DATA SHOWN IS BASED ON THE DATA FILE "1m LIDAR CONTOURS" DOWNLOADED FROM GEOHUB ONTARIO.
 - EXISTING BARBED WIRE FENCE TO BE REMOVED WHERE IT CONFLICTS WITH PROPOSED FEATURES.
 - PERIMETER CHAIN-LINK FENCE TO BE 2.0m HIGH WITH 3 STRING BARBED WIRE FOR SECURITY.

TRACKER ARRANGEMENT	KYNOCB	
	FULL LENGTH	HALF LENGTH
TRACKER(1P)	5003	1473
PANEL COUNT	260156	38298
TOTAL PANELS COUNT	298454	
POWER RATING OF PANELS	625 W	
DC CAPACITY	186.53 MV	
NO OF INVERTERS	36	
AC CAPACITY	158.4 MW	
PITCH	5.5m (TYP.)	

THIS DRAWING WAS PREPARED FOR THE EXCLUSIVE USE OF [CARBONFREE KYNOCB] (CLIENT) AND IS ISSUED PURSUANT TO [SERVICE ORDER 2025-27] BETWEEN CLIENT AND [HATCH LTD.] (HATCH). UNLESS OTHERWISE AGREED IN WRITING WITH CLIENT OR SPECIFIED ON THIS DRAWING, (A) HATCH DOES NOT ACCEPT AND DISCLAIMS ANY AND ALL LIABILITY OR RESPONSIBILITY ARISING FROM ANY USE OF OR RELIANCE ON THIS DRAWING BY ANY THIRD PARTY OR ANY MODIFICATION OR MISUSE OF THIS DRAWING BY CLIENT, AND (B) THIS DRAWING IS CONFIDENTIAL AND ALL INTELLECTUAL PROPERTY RIGHTS EMBODIED OR REFERENCED IN THIS DRAWING REMAIN THE PROPERTY OF HATCH.

HATCH



ROLE	NAME	SIGNATURE	DATE
DRAFTSPERSON	R. POKHAREL		NR 2025/12/08
DESIGNER	J. SUN		NR 2025/12/08
CHECKER	J. MOHAMMAD		2026/03/13
DESIGN COORD.	M. BASIQ		2026/03/13
RESP. ENG.	M. BASIQ		2026/03/13
LEAD DISC. ENG.	M. BASIQ		2026/03/13
ENG. MANAGER	J. MOHAMMAD		2026/03/13
PROJ. MANAGER	S. THOMPSON		2026/03/13

CARBONFREE KYNOCB LTD
SOLAR PROJECT
GENERAL SITE WIDE
CIVIL
OVERALL SITE PLAN SHEET 2 OF 2

DRAWING No.	DRAWING TITLE	REG. PROFESSIONAL	DESCRIPTION	BY	CHK'D	DATE
H376108-0000-220-271-0001	OVERALL SITE PLAN SHEET 1 OF 2		ISSUED FOR PERMITTING	J. S	J. M	2026/03/13

DRAWING APPROVAL STATUS: Issued for Permitting

SCALE: 1:10000
DWG. No. H376108-0000-220-271-0002
REV 0