

# Change My Mind

Freak Power

\*Play 3x Total

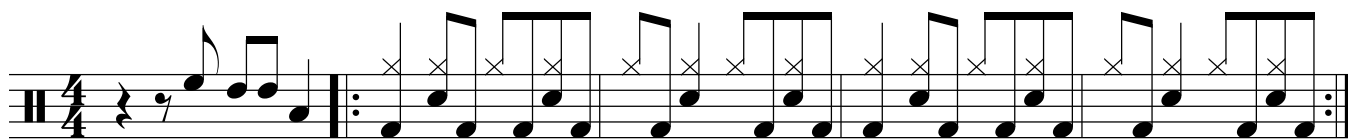

\*Play 3x Total

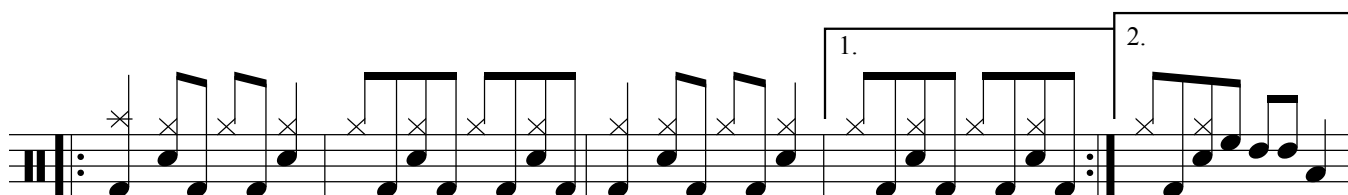
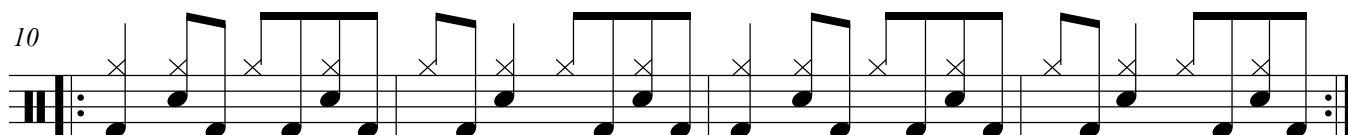

\*Play 3x Total

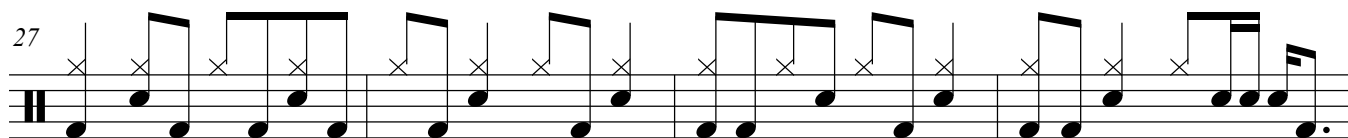
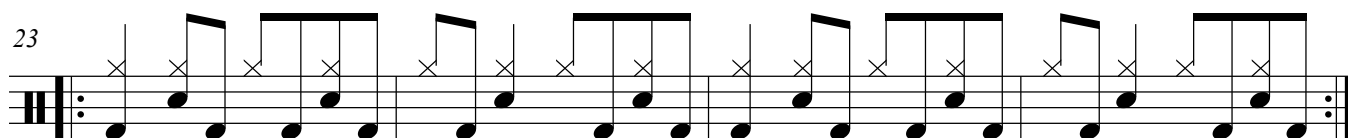

# Change My Mind

\*Play 4x Total

\*Play 3x Total

\*Repeat Until Fade
