

# Christmas Vacation

(Student Version - Level 1)

Mavis Staples

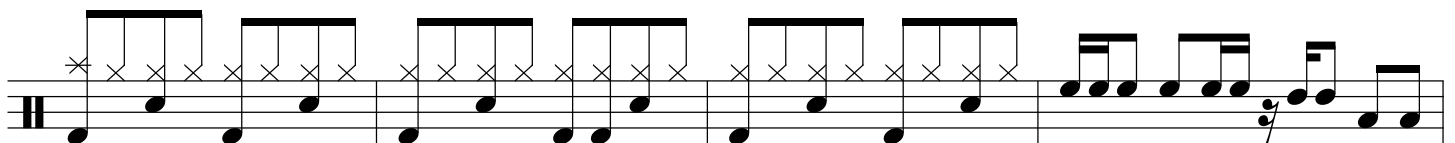
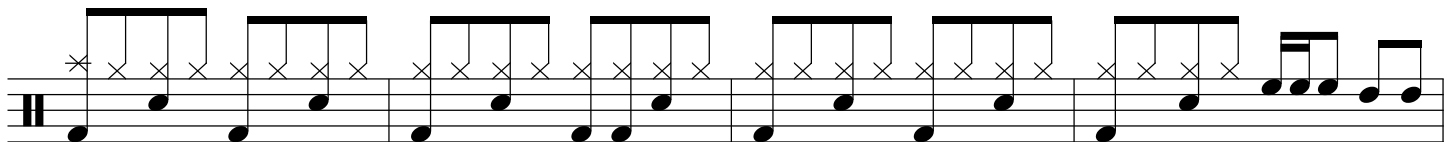
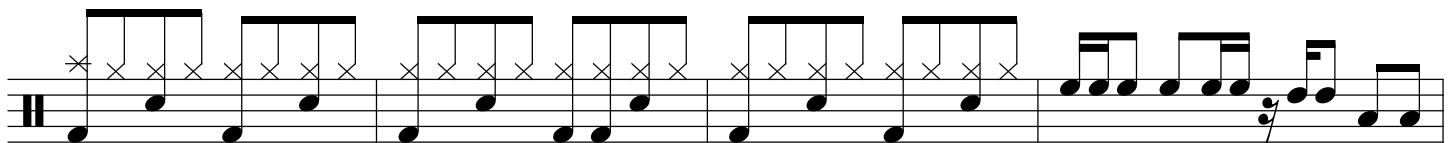
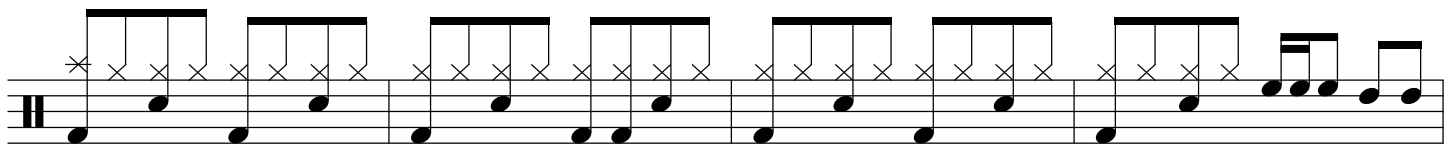
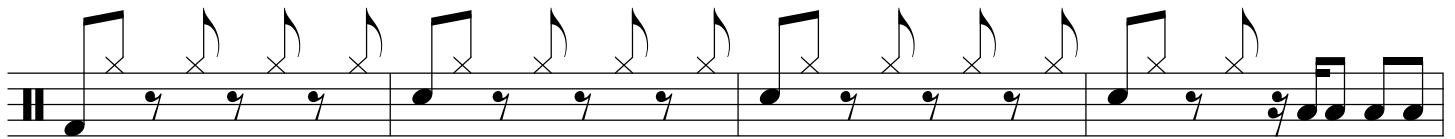
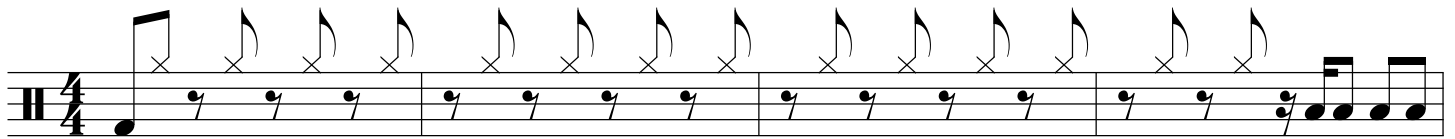

Christmas Vacation - Level 1

Fade
