

Don't Stand So Close To Me

(Use with Book 1)

The Police

4/4

1.

2.

Don't Stand So Close To Me (Use with Book 1)

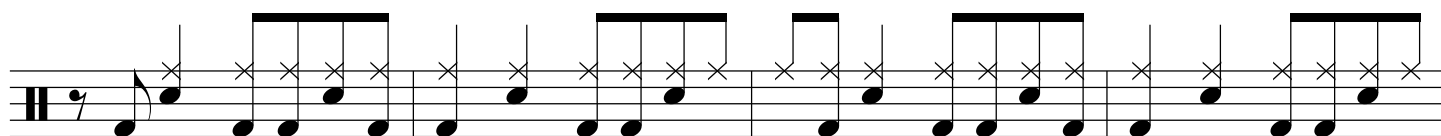
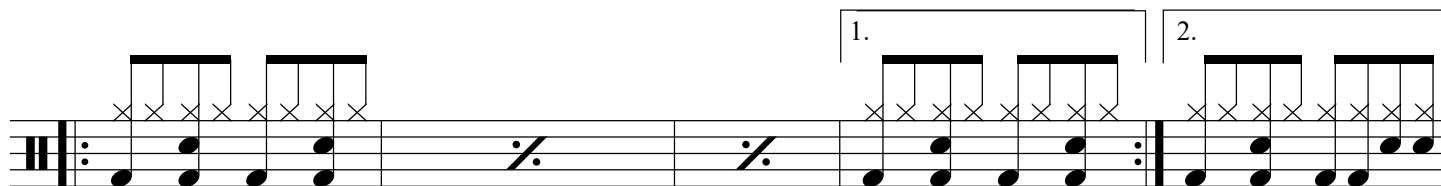
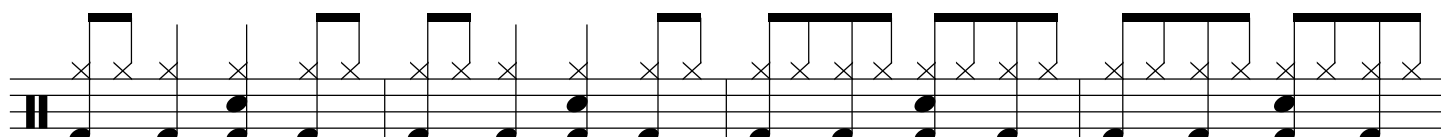
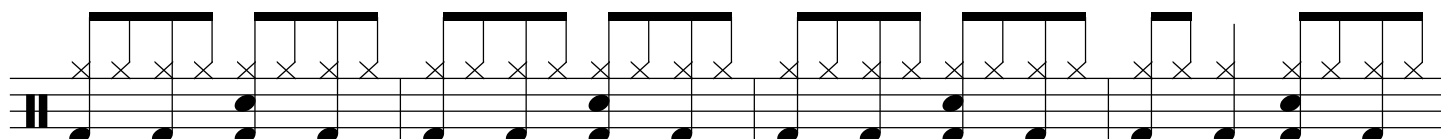
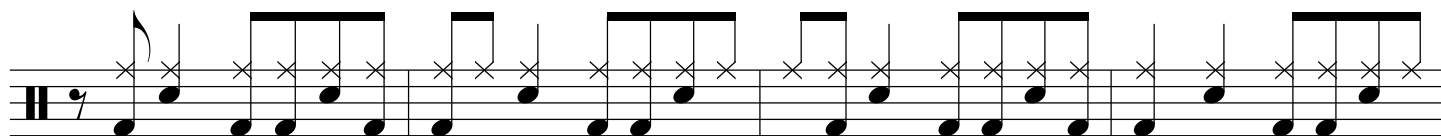
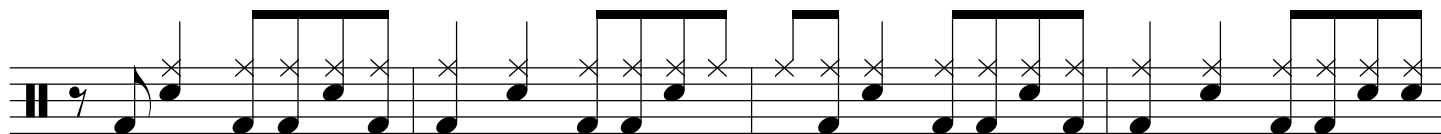

Repeat until fade

