

Christmas Eve/Sarajevo

*Start at :30 mark

Trans-Siberian Orchestra

*Play 4x Total

*Play 3x Total

*Play 4x Total

Christmas Eve/Sarajevo

2
45

*Play 4x Total

53

57

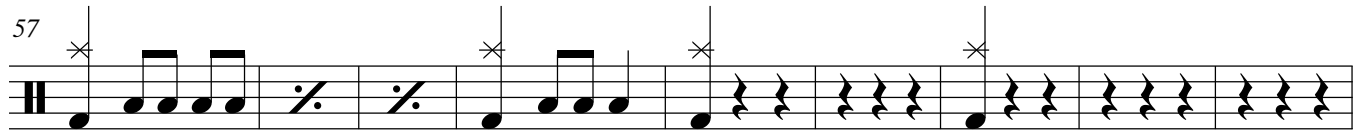

66

77

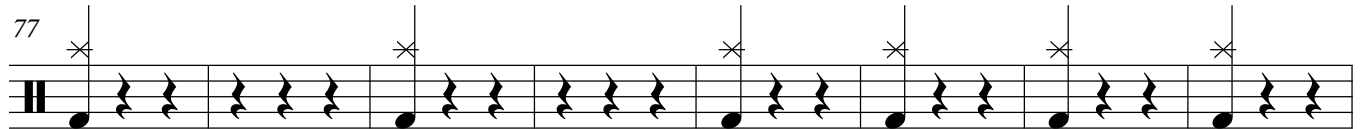

85

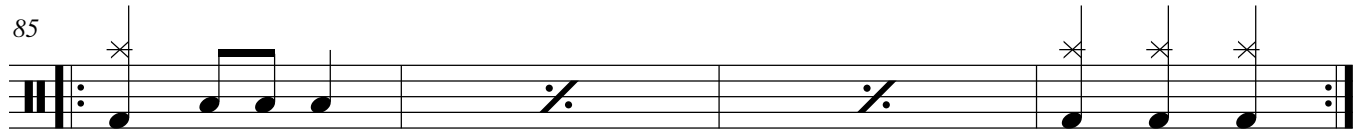

89

97

