

This Life

(Use with Book 2)

Vampire Weekend

3x Total

Ride Cymbal

Ride Cymbal

This Life (Use with Book 2)

Ride Cymbal

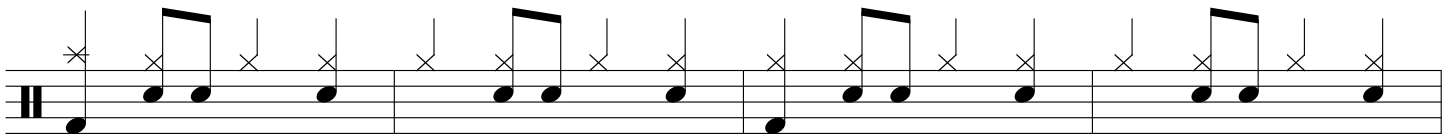
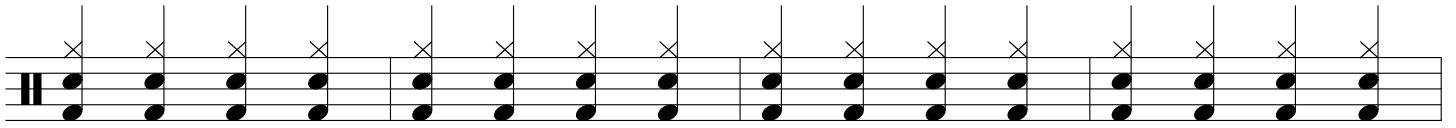
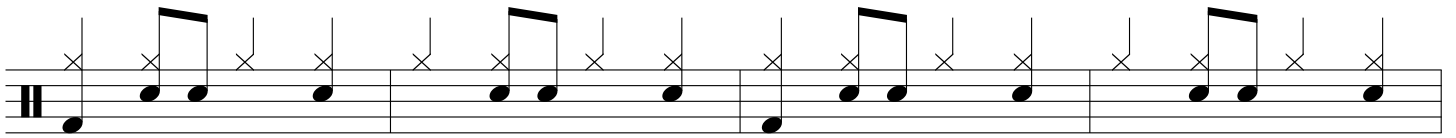

6x Total

