



Reset the lock

Touch FP to set Master FP and Tap card to set Master card

Touch keypad, it will show up random code, press **two random +*** to active program system

1. Verification by Master FP
2. Verification by Master card

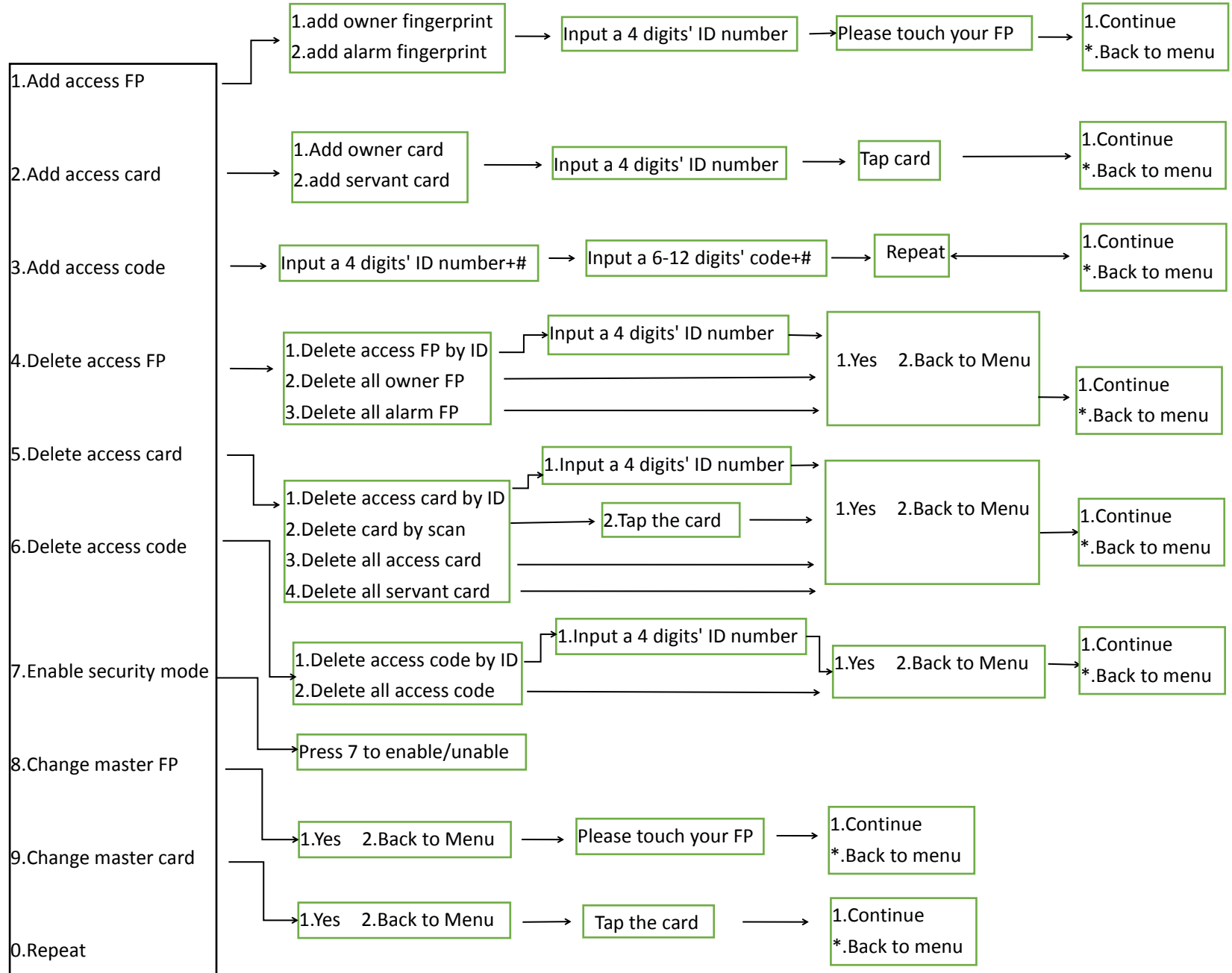

Name	Function
Master card (1Pc)	Unlock and Setting
Master FP (1Pc)	
Access FP (80Pcs)	Unlock
Alarm FP (10Pcs)	Unlock and Alarm
Owner card (40Pcs)	Unlock
Servant card (3Pcs)	Unlock
Access code (3Pcs)	Unlock