FLORIDA RESIDENTS

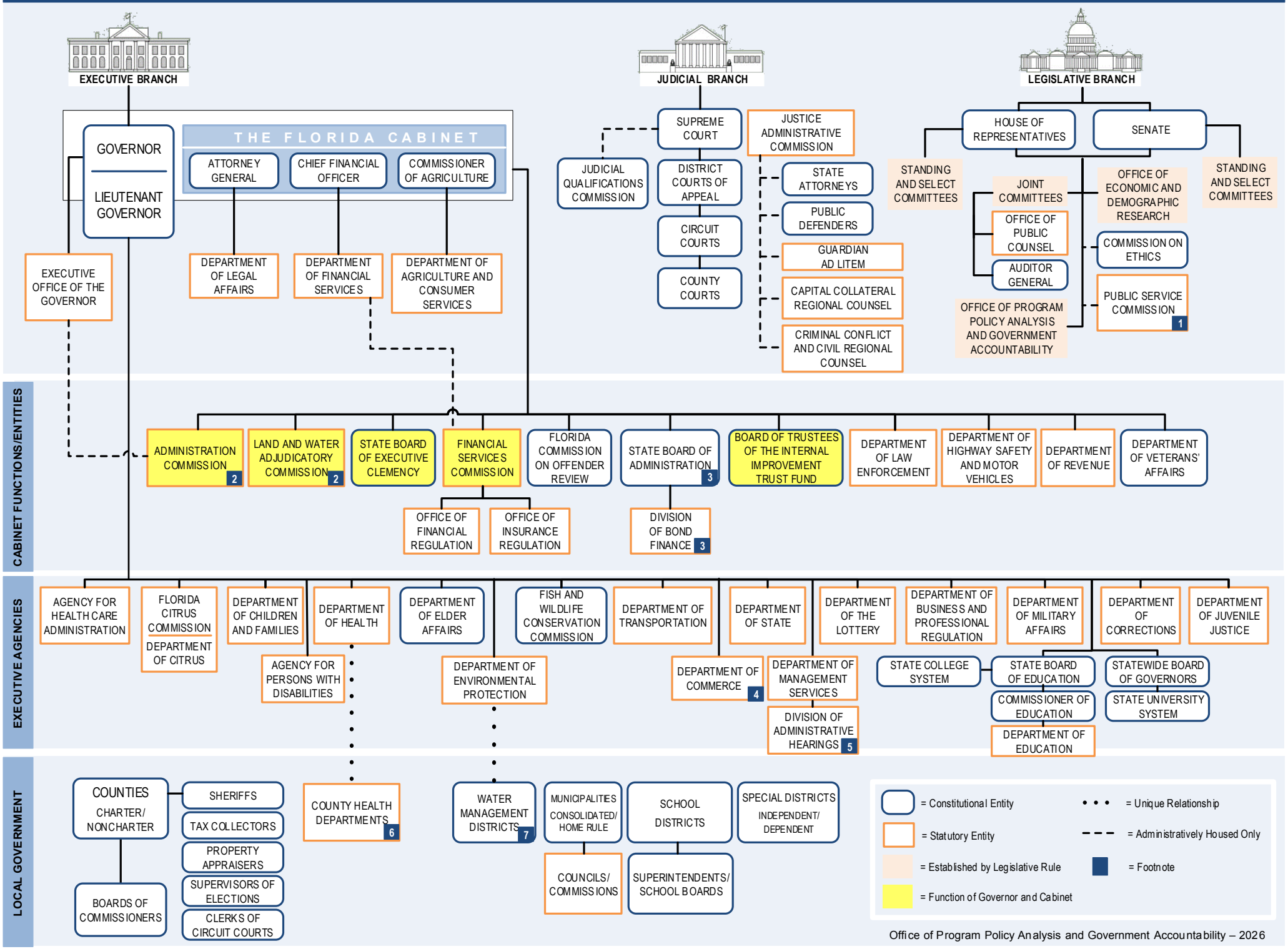

Office of Program Policy Analysis and Government Accountability – 2026