Thanks to our members for a great Christmas bake sale

Each year our museum is decorated for the holidays and we have our December bake sale. This year was no exception. **Bonnie Berg** and **Ronni Curtis** hosted the event and had help from **Florence Bordine, Helen Fabbri, Nicole Sleeva, Phyllis Patterson, Marie Gentz, Ruth Wiles, David Curtis,** and **Kelly Wheatley,** I hope I haven't forgotten anyone and if I did please let me know, it's important to us. We also thank the people that donated baked goods for the bake sale. The items were great to see and taste.

The bake sale is held at the museum and it's the one time a year that we have many people visit us there. The trustees are thinking about having an Ice Cream Social at the museum during the summer. I thought it was a great idea, but we would like to hear from you and what you think.

If it is decided we will have an Ice Cream Social. Should we have something else beside ice cream? Do you think we should have some other theme as well? We would appreciate your input as well.

More photos of Sheldon

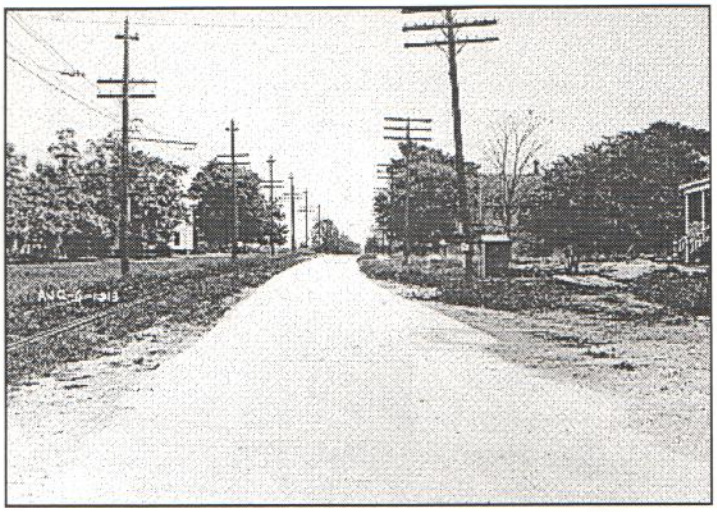

This one is listed as Sheldon looking east 1913

Sheldon with the interurban line.

Sheldon with the two general stores.