

Mill River, Hamden (Open and TMA)

(Hamden)

~3,900 (Open) and 3,100 (TMA) trout stocked annually

Updated: April, 2018

RT 10

River Rd.

Tuttle Ave

TMA: Paved pull-off on RT 10.

TMA: Above Mt Carmel Road bridge to corner pool.

Open: Several spots below Mt Carmel Road bridge.

Corner pool down gated trail. Walk-in access only.

Downstream of River Rd. Bridge (uppermost spot).

TMA: Above and below Tuttle Rd Bridge.

TMA: Along dirt access road at central pool and below.

TMA: At the end of dirt access road.

Clarke's Pond Handicapped access.

Several spots down dirt road. Walk-in access only.

Along Spruce Bank Rd.

Near Ives St Bridge.

Down trail after highway overpass.

On corner of Riverside Drive.

Match Line

Ridge Rd

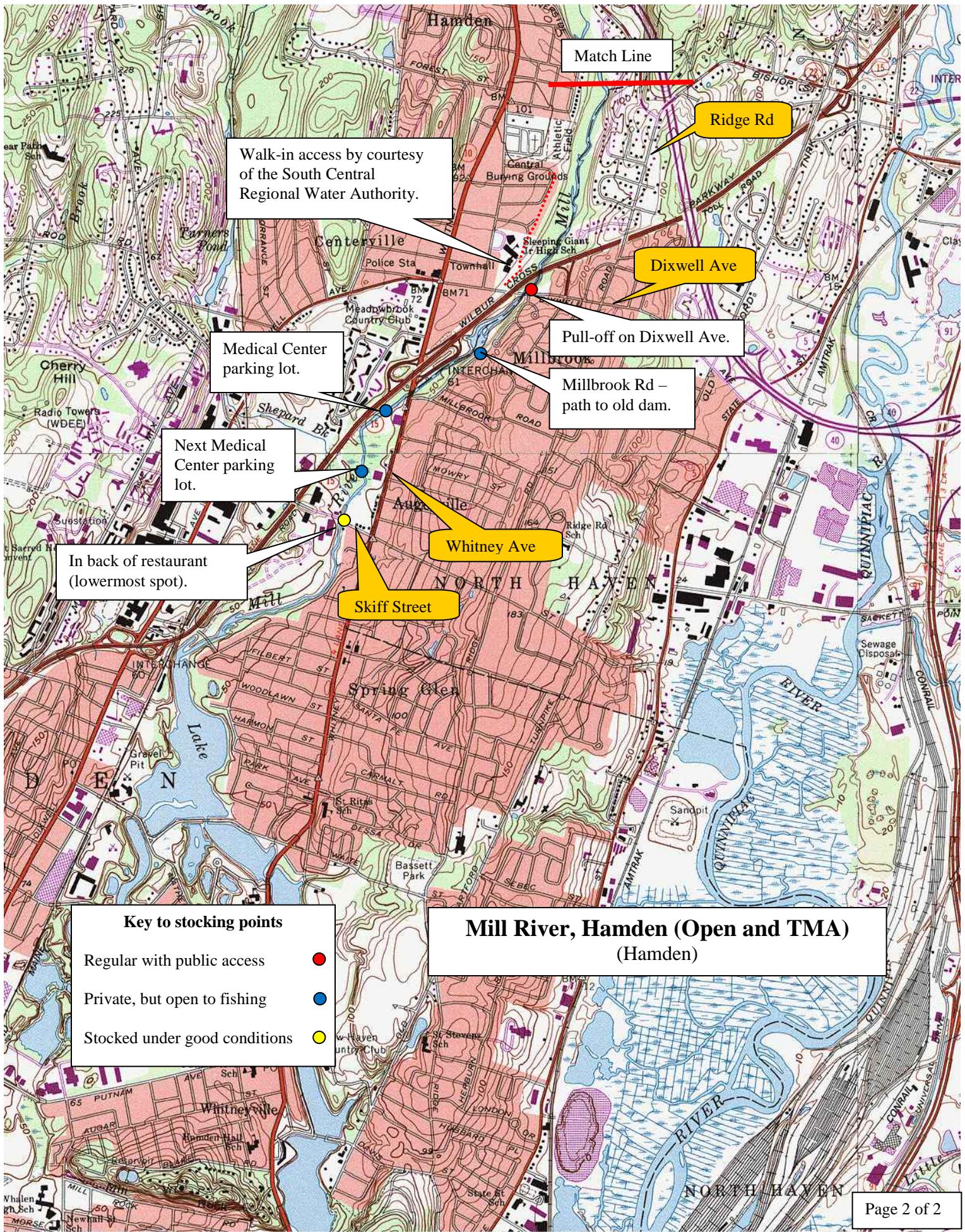

Match Line

Ridge Rd

Walk-in access by courtesy of the South Central Regional Water Authority.

Dixwell Ave

Medical Center parking lot.

Pull-off on Dixwell Ave.

Millbrook Rd – path to old dam.

Next Medical Center parking lot.

Whitney Ave

In back of restaurant (lowermost spot).

Skiff Street

Key to stocking points

- Regular with public access ●
- Private, but open to fishing ●
- Stocked under good conditions ●

Mill River, Hamden (Open and TMA)
(Hamden)