

Remodel for: Mobile Law Enforcement Center

3121 Dewitt Avenue
Mattoon, Illinois

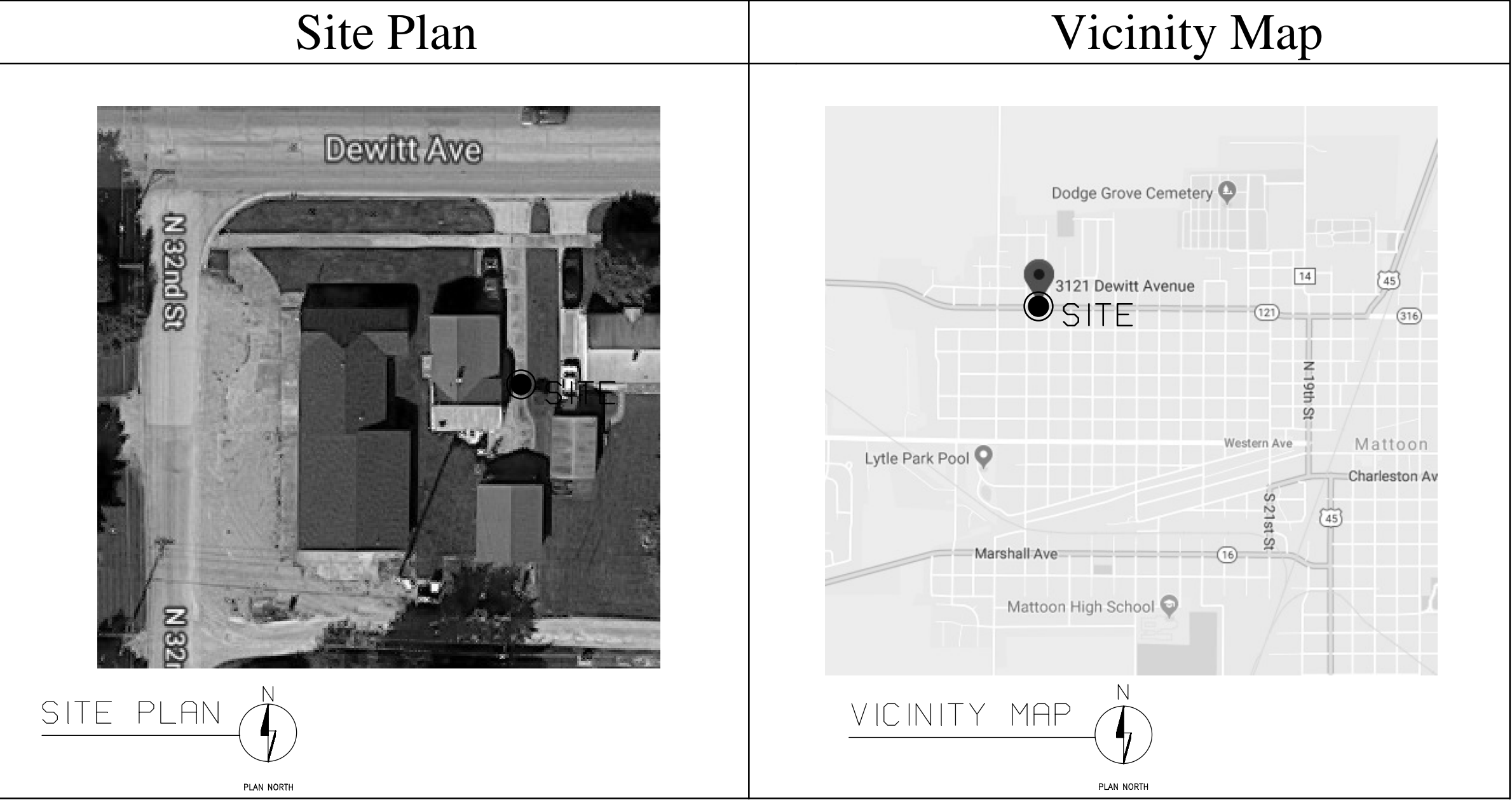

Drawing Index

Title Sheet:
T1-1 Title Sheet, Drawing Index & General Information

Architectural Sheets:

- A0-1 Demolition Plan
- A2-1 Floor Plan
- A4-1 Exterior Elevations
- A9-1 Reflected Ceiling Plan

Plumbing Sheets:

- P2-1 Sanitary Plumbing Plan
- P2-2 Water & Gas Plans

Mechanical Sheets:

- M2-1 Mechanical Plan, Details & Schedules

Electrical Sheets:

- E1-1 Lighting & Power Plan
Electrical Schedules & Details



Each concept, idea, design, plan and detail as shown on this document is the sole property of Pranger Group Inc. and shall not be used for any purpose without the expressed written consent of Pranger Group Inc. The owner shall have the right to retain copies of this document for information and reference purposes as they pertain only to this project.

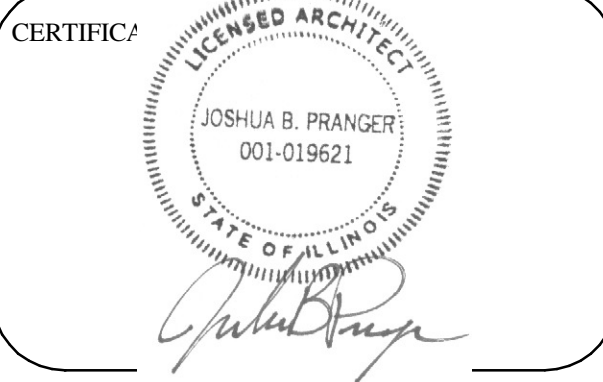

Remodel for:
Mobile Law Enforcement Center
 3121 Dewitt Avenue
 Mattoon, Illinois

Code Summary		Graphic Symbols	
APPLICABLE CODES BUILDING: 2018 International Building Code PLUMBING: 2014 Illinois Plumbing Code MECHANICAL: 2012 International Mechanical Code ELECTRIC: 2014 National Electrical Code ACCESSIBILITY: 1997 Illinois Accessibility Code/2010 ADA Standards for Accessible Design FIRE: 2012 National Fire Code (NFPA) LIFE SAFETY: 2012 National Fire Code			
PROJECT USE: THIS PROJECT CONSISTS OF A 3,085 SQ. FT. BUILDING BEING USED AS A MOBILE LAW ENFORCEMENT CENTER.	SQUARE FOOTAGE: ENTIRE BUILDING = 3,085 SQ. FT.	ROOM NAME: XXXX ROOM NUMBER: XXX PARTITION TYPE: XXX COLUMN CENTERLINE: (X) DOOR OR WINDOW NUMBER: (XXX)	ELEVATION MARKER: TOP OF WINDOW ELEV.=96'-0" HORIZONTAL PLANE: HEIGHT PLAN NUMBER ENLARGED PLAN MARKER: AX-X SHEET NUMBER CASEWORK ELEVATION MARKER: X/XX-X SPECIFIC NOTE: (X) ROOF PITCH PER 12": X/12 SECTION NUMBER WALL SECTION: X/AX-X SHEET NUMBER
HEIGHT: 1 STORY ALLOWABLE HEIGHT: 2 STORY OCCUPANCIES AND CONSTRUCTION TYPE: BUSINESS GROUP B TYPE V B FIRE PROTECTION - NOT SPRINKLED		Life Safety Legend: EGRESS F.E. = FIRE EXTINGUISHER F.E.C. = FIRE EXTINGUISHER CABINET TRAVEL DISTANCE (200' MAX. ALLOWED)	

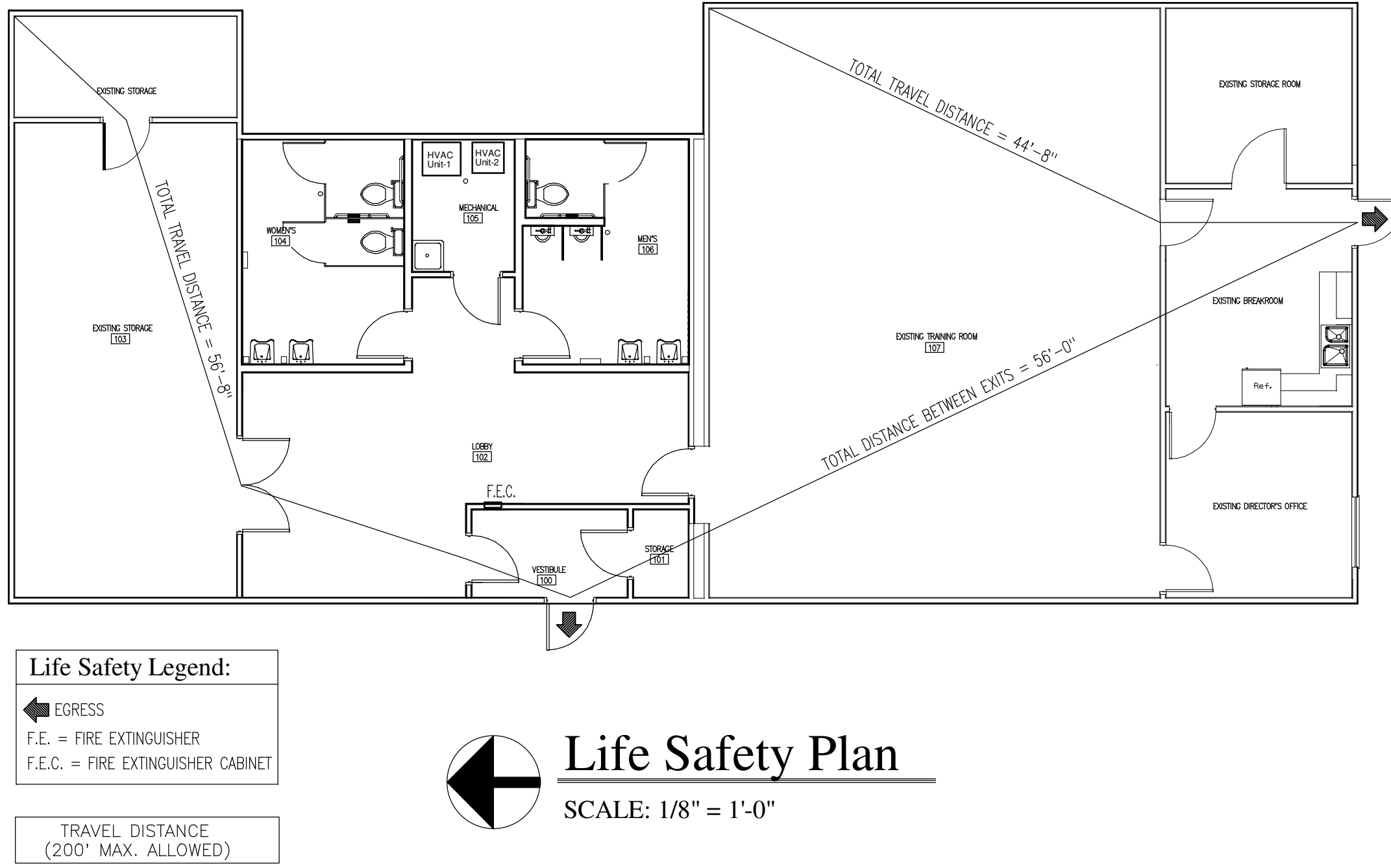

Life Safety Plan
SCALE: 1/8" = 1'-0"

REVISION	DATE	BY
03-22-19	BID SET	

DATE: 03-05-19
PROJECT NO.: 5884

SHEET TITLE:
Title Sheet, Drawing Index and General Information

SHEET NO.:
T1-1