Thomas McConachy JR

1793 – 11/05/1860

married in 1813

Margaret McCombe

1792 – 1880

and their descendants

IN 1840 THIS FAMILY MIGRATED TO AUSTRALIA AND ARRIVED IN GEELONG IN 1841.

John	–	Page	4	-	47
David	–	Page	48	-	185
Samuel	–	Page	186	-	215
Robert	–	Page	216	-	266
Margaret	–	Page	267	-	312
George	–	Page	313	-	384
Eliza Jane	–	Page	385	-	400

Revised – 27th October 2021 – 185

Copyright © - Stewart Robert McConachy 2016 – NO unauthorised use or reproduction permitted

INTRODUCTION

The McConachy Family Tree has been created as a vertical chart. The lines on the left side of each page represent the generations. The relevant ancestors are listed at the top of each page. The names of children all touch the line coming directly from the name of their McConachy parent.
This index includes references to the text of the recent photocopied edition of *One Man's Family: Thomas McConachy and his Descendants* *(in normal type)* and all people in the *McConachy Family Tree* *(in bold type)*. Women are indexed under their maiden/family name only. Where maiden/family names are not known, married names are used and these entries are indicated thus *. Where two or more people have the same name, the year of birth is given. If further identification is required, the line from which they come is indicated, such as (J) for John.

Descendants of Thelma Mary McCombe 1900 - 1963 and Clarence Ernest McCombe 1893 - 1977 are shown twice in the David line.

Descendants of Annie McConachy 1851 - 1944 and Thomas Pearse 1849 - 1909 are also shown in the Pearse Family Tree.

Descendants of Maxine Mauldin born in 1944 and Baden Silvester Hooper born in 1929 appear in both the Samuel and the George lines.

Descendants of Robert McConachy 1829 - 1918 and Sarah Taylor Pearse 1846 - 1920 appear in both the Robert line and the Pearse Family Tree.

Descendants of Robert William Scammell born in 1935 and Betty Victoria McConachy born in 1935 appear twice in the Robert line.

Descendants of Annetta Jean McConachy 1929 - 1987 and John Geoffrey Wood 1927 - 1986 appear in both the Robert and George lines.

Descendants of John Geoffrey Wood born in 1963 & Jennifer Louise Hooper born in 1968 in the Robert, Samuel and George lines.

Descendants of Caroline Mary Simmons born in 1968 and Timothy Marwood born 1967 appear in both the David and Margaret lines.

Caitlin Beth Wallace *(John Line)* born in 1980 and Wade William Dinning born 1978 are also shown in the Pearse Family Tree.

We have recorded 15,000 plus people in the McConachy Family Tree and we would like to continue recording the McConachy Family Tree.
It would be appreciated if you would make a note in your diary each year to email or post to us an update of your section of the family.

KIA - Stands for **K**ILLED **I**N **A**CTION during a War

OAM - Stands for **O**rder of **A**ustralia **M**edal

YOB - stands for **Y**EAR **O**F **B**IRTH

YOM or **YOP** - **Y**ear **o**f **M**arriage or **P**artnered living together

b **Unknown** - Born Where OR Birth Place

m **Unknown** - Where Married or Partnered

Anything in **RED or BLACK** needs to be amended to reflect **Surname / Christian Name**, etc.

GENERATIONS

Blue – 1st Green – 2rd Orange – 3rd Grey – 4th Purple – 5th Maroon – 6th Light Green – 7th Light Blue – 8th Brown – 9th Red Accent – 10th

Stewart McConachy
P O Box 2128, Grovedale East, VIC, 3216.
stewart@themcconachyclan.com

Copyright © - Stewart Robert McConachy 2017 – NO unauthorised use or reproduction permitted

Family Tree

of

John McConachy

1815 - 1862

&

Jane McGuinness

1814 – 1895

and their descendants

Copyright © - Stewart Robert McConachy 2017 – NO unauthorised use or reproduction permitted

1815 - 1862 John McCONACHY	1838	1814 - 1895 Jane McGUINNESS
b Co Derry Nth IRE d Hotspur	m Co Derry Nth IRE	b Co Derry Nth IRE d Mt Gambier SA
1838 - 1922 Mary Jane McCONACHY	1859	1833 - 1891 Henry McCOMBE
b Co Derry Nth IRE d Narrawong	m Portland	b Co Derry Nth IRE d Narrawong
1860 - 1903 David McCOMBE	1899	1877 - 1943 Matilda Mary DUNFORD
b Hotspur d Bendigo	m Elsternwick	b Melbourne d Melbourne
1900 - 1963 Thelma Mary McCOMBE	1923	1893 - 1977 Clarence Ernest McCOMBE
b Bendigo d Melbourne	m Elsternwick	b Narrawong d Melbourne
1928 Bruce McCOMBE	1970	1945 Faye Lorraine LESLEY
b Yea	m Melbourne	b Melbourne
1964 Mark McCOMBE	1985	1970 Caroline Mary JAGO
b Melbourne	m Mildura	b Melbourne
	2006	1982 Lucy Carmel ZAURO
	m Merimbula	b Mildura
1994 Damian Lesley McCOMBE		
b Mildura		
1995 Liam Mark McCOMBE		
b Mildura		
1997 Elesha Evelyn McCOMBE		
b Mildura		
1971 Tracey McCOMBE	1988	1970 Shane BOBBIN
b Melbourne	m Mildura	b Where
2000 Emily Rose BOBBIN		
b Mildura		
2006 James Daniel BOBBIN		
b Mildura		
1974 Christopher McCOMBE		
b Melbourne		
1979 Peter Bruce McCOMBE		
b Cooma NSW		
1932 Barbara McCOMBE	1959	1931 Bruce MEEHAN
b Yea	m Brighton	b Sydney NSW

Copyright © - Stewart Robert McConachy 2017 – NO unauthorised use or reproduction permitted

| 1960 Dianne Maree MEEHAN — 1986 — 1960 Gerald BRONCHINETTI
| b Moorabbin — m Brighton — b Footscray

| 1990 Adam James BRONCHINETTI
| b Sunbury

| 1992 Kara Marie BRONCHINETTI
| b Sunbury

| 1995 Zoe Elise BRONCHINETTI
| b Sunbury

| 1962 Shane MEEHAN
| b Moorabbin

| 1965 Kerrie Dawn MEEHAN
| b Moorabbin

| 1862 - 1919 Henry McCOMBE — 1889 — 1866 - 1955 Susan Louisa LOOKER
| b Narrawong d Melbourne — m Portland — b Narrawong d Perth WA

| 19/08/1889 – 31/10/1955 Isabella Marjorie F McCOMBE — 29/03/1910 — 29/05/1883 – 14/06/1960 John O'LOUGHLIN
| b Narrawong d Victoria Park WA — m Kalgoorlie WA — b Warrenheip d Hilton Park WA

| 26/05/1910 – 15/08/1998 Clarence John O'LOUGHLIN — 1943 - 1946 — 1916 – 19/05/1991 Rouie Lorraine Rose DUNNING
| b Kalgoorlie WA d Adelaide SA — m Adelaide SA — b Peterborough SA d Adelaide
1951 — 1914 – 1998 Eileen Emily *(Fisher)* GUMMOW
m Adelaide SA — b Adelaide SA d Adelaide

| 4/01/1945 Helen O'LOUGHLIN — 1969 – 1975 — 1939 David Norman SIMPSON
| b Adelaide SA — m San Francisco CA — b San Diego CA
1995 — 1951 William Edward ALLEN
m Cody WY — b Cody WY

| 1963 Lorraine Dale SIMPSON
| b Riversdale CA

| 1965 Lisa Darlene SIMPSON
| b Riversdale CA

| 1972 Janet Marie SIMPSON — 2003 — 1973 Peter Mathew FRANZEN
| b San Diego CA — m Edinburgh SCT — b Naperville ILL

| 20/11/1953 Henry Alan *'Harry'* O'LOUGHLIN
| b Adelaide SA

Copyright © - Stewart Robert McConachy 2017 – NO unauthorised use or reproduction permitted

| 12/05/1912 – YOD Annie O'LOUGHLIN — 1931 — 1911 - 1978 William John S JENKINS
b Kalgoorlie WA d Where — m Perth WA — b Kalgoorlie WA d Perth WA

3/03/1933 - 1998 Gerard James JENKINS — 1956 — 1936 Dawn Mary GOODE
b Perth WA d Where — m Kalgoorlie WA — b Wiluna WA

1957 Susan Rae JENKINS — 1976 — 1954 Malcolm George YOUNG
b Kalgoorlie WA — m Port Augusta SA — b Port Augusta SA

1978 Kellie Anne YOUNG
b Port Augusta SA

1980 Belinda Jane YOUNG
b Port Augusta SA

1959 Robert James JENKINS
b Kalgoorlie WA

1981 Anthony NIELSEN
b Port Augusta SA

1962 Leanne JENKINS — 1981 — 1957 Richard Douglas GOUGH
b Kalgoorlie WA — m Port Augusta SA — b Port Augusta SA

1963 Janet JENKINS — 1985 — 1962 Glen ABBOTT
b Kalgoorlie WA — m Adelaide SA — b Adelaide SA

1989 Shane George ABBOTT
b Where

13/02/1935 Maureen Anne JENKINS — 1953 — 1933 Colin Maxwell WILLEY
b Perth WA — m Kalgoorlie WA — b Perth WA

1955 Stephen Joel WILLEY — 1976 — YOB Susan Ann SHEA
b Perth WA — m Perth WA — b Perth WA
1984 — 1959 Sally Anne MUNROWD
m Perth WA — b Ipswich Q

1983 Kirsten Renee WILLEY
b Where

1984 Kaitlin Elise WILLEY
b Where

1989 Courtney Jane WILLEY
b Where

Copyright © - Stewart Robert McConachy 2017 – NO unauthorised use or reproduction permitted

| | | | | | | |
| | | | | | | | 1958 Jennifer Louise WILLEY
| | | | | | | | b Perth WA
| | | | | | | |
| | | | | | | | 1964 Roger Joseph WILLEY | 2001 | YOB Shannon GURGOL
| | | | | | | | b Perth WA | Perth WA | b Where
| | | | | | | | | |
| | | | | | | | | 2001 Jameson Wyatt WILLEY
| | | | | | | | | b New York USA
| | | | | | | | | |
| | | | | | | | | 2005 Cameron Maxwell WILLEY
| | | | | | | | | b New York USA
| | | | | | | | | |
| | | | | | | |
| | | | | | | | 1968 Kathryn Laura WILLEY | 1992 | YOB Christopher Jon TAYLOR
| | | | | | | | b Perth WA | Perth WA | b Where
| | | | | | | | | |
| | | | | | | | | 1994 Leighton Jon TAYLOR
| | | | | | | | | b Perth WA
| | | | | | | | | |
| | | | | | | | | 1998 Bailey Ann TAYLOR
| | | | | | | | | b Perth WA
| | | | | | | | | |
| | | | | | | | | 2001 Joel Colin TAYLOR
| | | | | | | | | b Perth WA
| | | | | | | | | |
| | | | | | |
| | | | | | 30/08/1939 Wilma Rae JENKINS | 1963 - 1997 | 1937 Walter Frederick DUNNE
| | | | | | b Kalgoorlie WA | m Perth WA | b Perth WA
| | | | | | |
| | | | | | | | 1965 David Morgan DUNNE | 1997 | YOB Julieanne TIMMERS
| | | | | | | | b Perth WA | Perth WA | b Where
| | | | | | | | | |
| | | | | | | | | 2003 Mia Morgan DUNNE
| | | | | | | | | b Esperance WA
| | | | | | | | | |
| | | | | | | |
| | | | | | | | 1969 Michael William DUNNE | 1999 | YOB Ranae CLANCY
| | | | | | | | b Perth WA | Perth WA | b Where
| | | | | | | | | |
| | | | | | | | | 2000 Madison Rose DUNNE
| | | | | | | | | b Geraldton WA
| | | | | | | | | |
| | | | | | |
| | | | | | 1947 John William JENKINS | 1969 | 1949 Hilary MARLOW
| | | | | | b Kalgoorlie WA | m Canberra ACT | b Egypt
| | | | | | | |
| | | | | | | | 1970 Andrew Paul JENKINS | 1991 | YOB Wendy Kathleen DAWS
| | | | | | | | b Canberra ACT | Sydney NSW | b Where
| | | | | | | | |

Copyright © - Stewart Robert McConachy 2017 – NO unauthorised use or reproduction permitted

1991 Edward John JENKINS
b Bankstown NSW

1993 Benjamin Philip Andrew JENKINS
b Katanning WA

1996 Dallas Katherine JENKINS
b Katanning WA

1998 Chloe Nicole JENKINS
b Katanning WA

1973 Nicole Pia JENKINS
b Kondinin WA

1950 Ann Teresa JENKINS
b Kalgoorlie WA

1977
m New Norcia WA

1946 Peter John BLOXSOME
b Perth WA

1979 Amy Jean BLOXSOME
b Perth WA

1999 Lily Madison Forward BLOXSOME
b Perth WA

2000 Holly Madeline Forward BLOXSOME
b Perth WA

1981 William Alexander BLOXSOME
b Perth WA

3/09/1914 – 8/09/1942 Henry Allan O'LOUGHLIN
b Kalgoorlie WA, d **KIA New Guinea**

31/01/1917 - 1979 Eileen O'LOUGHLIN
b Kalgoorlie WA d Perth WA

1947
m Perth WA

1904 – 31/05/1995 John *'Jack'* Alfred COKER
b England d Greenwood WA

1941 Robert John COKER
b Brisbane Q

1959 - 1985
m Chelsea

1941 Brenda May STEAIN
b Melbourne

1960 Christine Anne COKER
b Melbourne

1982
m Nunawading

1952 Michael WILSON
b Yorkshire UK

1985 Kate WILSON
b Melbourne

1988 Charles Herbert WILSON

Copyright © - Stewart Robert McConachy 2017 – NO unauthorised use or reproduction permitted

| | | |

| | | | | | | | |
| | | | | | | | | 1996 Amelia Tayler BRYAN
| | | | | | | | | b Elizabeth SA
| | | | | | | | |
| | | | | | |
| | | | | | | 1948 Lawrence Malcolm COKER | 1969 | 1948 Jennifer Diane CROWTHER
| | | | | | | b Perth WA | m Perth WA | b Perth WA
| | | | | | | |
| | | | | | | | 1969 - 1987 Michelle Leoni COKER
| | | | | | | | b Perth WA d Perth WA
| | | | | | | |
| | | | | | | | 1971 Nicole Jane COKER | 1995 | 1967 Noah GREENSTONE
| | | | | | | | b Perth WA | m Perth WA | b USA
| | | | | | | | |
| | | | | | | | | 2000 Zachary Anthony GREENSTONE
| | | | | | | | | b USA
| | | | | | | | |
| | | | | | | | | 2003 Ella Michelle GREENSTONE
| | | | | | | | | b Mandurah WA
| | | | | | | | |
| | | | | | | |
| | | | | | | | 1976 Anthony Mark COKER
| | | | | | | | b Perth WA
| | | | | | | |
| | | | | | | | 1983 Jessica Maire COKER
| | | | | | | | b Perth WA
| | | | | | | |
| | | | | | | | 1983 John William COKER
| | | | | | | | b Perth WA
| | | | | | | |
| | | | | | |
| | | | | | 21/12/1919 – 1/12/1992 Martin Mulvay O'LOUGHLIN | 15/03/1946 | 3/07/1914 – 21/02/2003 Verna McKAY
| | | | | | b Kalgoorlie WA d Perth | m Perth WA | b Perth WA d Where
| | | | | | |
| | | | | | 23/08/1947 Lee Christine O'LOUGHLIN | 1967 | 1947 William LEAVER
| | | | | | b Perth WA | m Perth WA | b Collie WA
| | | | | | | 1978 | 1952 Paul David J ALLEN
| | | | | | | m Perth WA | b Gloustershire
| | | | | | | 2008 | 1947 Derek EAGLES
| | | | | | | m Where | b Harlesden UK
| | | | | | |
| | | | | | | 1969 Aaron Martin LEAVER | 1992 | 1972 Clarissa LEFANTE
| | | | | | | b Perth WA | m Brisbane | b Marylands WA
| | | | | | | | 2002 | 1973 Natalie Dianne GILLETT
| | | | | | | | m Victoria | b Melbourne
| | | | | | | |
| | | | | | | | 1994 Reece William LEAVER
| | | | | | | | b Brisbane
| | | | | | | |
| | | | | | | | 2000 Gage Desmond LEAVER

Copyright © - Stewart Robert McConachy 2017 – NO unauthorised use or reproduction permitted

| | | |

1916 - 2001 Inathy Valerie WALLACE	1938	1910 - 1973 Ronald John ANDREWS
b Kalgoorlie WA d Perth WA	m Kalgoorlie WA	b Kalgoorlie WA d Kalgoorlie WA
1940 Terence John ANDREWS	1967	1940 Gillian Dorothy DURRANT
b Kalgoorlie WA	m Kalgoorlie WA	b England
1968 Edward John ANDREWS	1999	1965 Sharon Julia GASS
b Perth WA	m England	b England
2000 Ashleigh Danielle ANDREWS		
b Cayman Islands		
2002 Sophie Bronwyn ANDREWS		
b Perth WA		
2004 Gemma Rose ANDREWS		
b Perth WA		
1971 Peta Alana ANDREWS	2003	1968 Andrew MUIR
b Perth WA	m Perth WA	b Scotland
2004 Tobi Olivia MUIR		
b Perth WA		
1973 Allan James ANDREWS	2003	1974 Cassandra CAIN
b Perth WA	m Cairns Q	b Brisbane Q
1975 Ian Wallace ANDREWS	2002	1974 Shani HALL
b Perth WA	m Yallingup WA	b Perth WA
1942 David N Max ANDREWS	1982	1942 Heather EVANS- STEWARD
b Perth WA	m Kalgoorlie WA	b Kalgoorlie WA
1947 Cheryl Doone ANDREWS	1963	1944 Ronald John GODENZI
b Kalgoorlie WA	m Kalgoorlie WA	b Perth WA
1964 Ronald John GODENZI	1987	1964 Leonie Marie CURRIE
b Kalgoorlie WA	m Perth WA	b Northam WA
1989 Robert James GODENZI		
b Perth WA		
1990 Daniel Ron GODENZI		
b Perth WA		
1965 Tracey Fern GODENZI	1992	1955 Raymond Joseph ARAMINI

Copyright © - Stewart Robert McConachy 2017 – NO unauthorised use or reproduction permitted

| | | |

| | | |

| b Kalgoorlie WA — m Perth WA — b Perth WA d Perth WA

1959 Carol Lee BELL — 1978 — YOB Ronald HAMMARQUIST
b Western Australia — m Perth WA — b Perth WA

1979 Aaron John HAMMARQUIST — YOM — 1982 Kelly Marie JUPP
b Western Australia — m Where — b Where

2004 Reilly Geoffrey Graeme HAMMARQUIST
b Geraldton WA

1981 Narelle Lee HAMMARQUIST — YOM — 1980 Austin RAYNER
b Western Australia — m Where — b Where

2002 Jackson Douglas RAYNER
b Geraldton WA

1893 - 1977 Clarence Ernest McCOMBE — 1923 — 1900 - 1963 Thelma Mary McCOMBE
b Narrawong d Melbourne — m Elsternwick — b Bendigo d Melbourne

1928 Bruce McCOMBE — 1970 — 1945 Faye Lorraine LESLEY
b Yea — m Melbourne — b Melbourne

1964 Mark McCOMBE — 1988 — YOB Unknown Given & SURNAME
b Melbourne — m Mildura — b Where
2006 — 1982 Lucy Carmel ZAURO
m Merrimbula — b Mildura

1994 Damian Lesley McCOMBE
b Mildura

1995 Liam Mark McCOMBE
b Mildura

1997 Elesha Evelyn McCOMBE
b Mildura

1971 Tracey McCOMBE — 1988 — 1970 Shane BOBBIN
b Melbourne — m Mildura — b Where

2000 Emily Rose BOBBIN
b Mildura

2006 James Daniel BOBBIN
b Mildura

Copyright © - Stewart Robert McConachy 2017 – NO unauthorised use or reproduction permitted

| | | |

| | | |

| | | |

| | | | | | | |
| | | | | | | | 1972 Natalie Suzanne ATWELL | 1998 | 1965 Paul NORLIN
| | | | | | | | b Perth WA | m Perth WA | b Perth WA
| | | | | | | | |
| | | | | | | | | 2001 Corey Daniel NORLIN
| | | | | | | | | b Perth WA
| | | | | | | | |
| | | | | | | | | 2003 Blaze Andrew NORLIN
| | | | | | | | | b Perth WA
| | | | | | | | |
| | | | | | | |
| | | | | | | | 1974 Adele Christine ATWELL | 1997 | 1963 Neale Campbell PRICE
| | | | | | | | b Perth WA | m Perth WA | b VIC
| | | | | | | | |
| | | | | | | | | 1993 Ryan Fredrick PRICE
| | | | | | | | | b Perth WA
| | | | | | | | |
| | | | | | | | | 1995 Brodie Gregory PRICE
| | | | | | | | | b Perth WA
| | | | | | | | |
| | | | | | | | | 2001 William Ernest Campbell PRICE
| | | | | | | | | b Perth WA
| | | | | | | | |
| | | | | | | |
| | | | | | | | 1976 Bradley Gregory ATWELL
| | | | | | | | b Perth WA
| | | | | | | |
| | | | | | | | 1978 Nathan Ernest ATWELL
| | | | | | | | b Perth WA
| | | | | | | |
| | | | | | |
| | | | | | | 1957 Linda Pamela ZANICH | 1978 | 1955 Trevor David TASKER
| | | | | | | b Kalgoorlie WA | m Kalgoorlie WA | b Kalgoorlie WA
| | | | | | | |
| | | | | | | | 1981 Laura Anne TASKER
| | | | | | | | b Kalgoorlie WA
| | | | | | | |
| | | | | | | | 1984 Amy Lea TASKER
| | | | | | | | b Kalgoorlie WA
| | | | | | | |
| | | | | | | | 1986 Damien Luke TASKER
| | | | | | | | b Kalgoorlie WA
| | | | | | | |
| | | |
| | | 1864 - 1903 Samuel J McCOMBE
| | | b Narrawong d Narrawong
| | |
| | | 1866 - 1895 Robert John *'Jack'* McCOMBE
| | | b Casterton d Narrawong
| | |

Copyright © - Stewart Robert McConachy 2017 – NO unauthorised use or reproduction permitted

| | | |

| | | | | | | | |
| | | | | | | | | 2011 Oliver Robert MEYER
| | | | | | | | | b Geelong
| | | | | | | | |
| | | | | | | | | 25/05/2017 Coco Isabelle MEYER
| | | | | | | | | b Geelong
| | | | | | | | |
| | | | | | | |
| | | | | | | | 1982 Matthew Robert DEAN | 2012 | 1983 Courtney Jane GUY
| | | | | | | | b Barham NSW | m Sorrento | b Echuca
| | | | | | | | |
| | | | | | | | | 2012 Xavier Allen DEAN
| | | | | | | | | b Koondrook VIC
| | | | | | | | |
| | | | | | | | | 2014 Stella Jane DEAN
| | | | | | | | | b Koondrook VIC
| | | | | | | | |
| | | | | | | |
| | | | | | | |1991 Amelia Jane DEAN
| | | | | | | | b Barham NSW
| | | | | | | |
| | | | | | |
| | | | | | 1960 Glenda Karen BOYER | 1993 | 1960 Brett RIMMINGTON
| | | | | | b Portland | m Albury NSW | b Wandean QLD
| | | | | | | |
| | | | | | | | 1993 Hugh BOYER-RIMMINGTON
| | | | | | | | b Wodonga
| | | | | | | |
| | | | | | | | 1997 Fraser BOYER-RIMMINGTON
| | | | | | | | b Wodonga
| | | | | | | |
| | | | | | |
| | | | | | 1960 Janice PIGOT-BOYER | 1976 | 1950 Ray Knight
| | | | | | b Melbourne | m Hamilton | b Elizabeth SA
| | | | | | | |
| | | | | | | | 1980 Travis Lawrence KNIGHT
| | | | | | | | b Hamilton
| | | | | | | |
| | | | | | | | 1983 Alana Sue KNIGHT | 1976 Jason Leslie BECK
| | | | | | | | b Hamilton | b Dunedin NZ
| | | | | | | | |
| | | | | | | | | 2007 Adela Jae BECK
| | | | | | | | | b Hamilton
| | | | | | | | |
| | | | | | | | | 2010 Cohen Ray BECK
| | | | | | | | | b Hamilton
| | | | | | | | |
| | | | | | | |
| | | | | | | | 1986 – 2003 Jeremy John KNIGHT
| | | | | | | | b Hamilton d Hamilton

Copyright © - Stewart Robert McConachy 2017 – NO unauthorised use or reproduction permitted

					l 1971 Tamara Eve BOYER	2000	1970 Mark John MEDWELL
					l b Portland	m Echuca	b Adelaide SA
						l
						l 2009 James Dean BOYER-MEDWELL
						l b Melbourne
						l
					l 1973 Rachel Megan BOYER	2006	1975 Andrew EDMONDS
					l b Portland	m Melbourne	b Melbourne
						l
						l 2008 William Anthony BOYER-EDMONDS
						l b Melbourne
						l
						l 2010 Alexandra Eve BOYER-EDMONDS
						l b Melbourne
						l
				l 9/01/1935 – 11/05/2018 Patricia Margaret BOYER	1953	1924 – 2009 Allan LIEBELT
				l b Portland d Portland	m Portland	b Wycheproof d Portland
					l
					l 1954 Gregory James LIEBELT	1975	1954 Elizabeth Joy BARCLAY
					l b Portland	m Portland	b Portland
						l
						l 1979 Simon James LIEBELT	2006	1986 Catherine HARRIS
						l b Melbourne	m Melbourne	b Warrnambool
							l
							l 2009 Mason James LIEBELT
							l b Melbourne
							l
							l 2013 Haydon Alan LIEBELT
							l b Melbourne
							l
							l 2014 Cooper Mitchell LIEBELT
							l b Melbourne
							l
							l 2014 Parker Thomas LIEBELT
							l b Melbourne
							l
							l 1982 Sarah Jane LIEBELT
							l b Melbourne
							l
					l 1955 Suzanne LIEBELT	1976	1950 Ian Lesley DAVIS
					l b Portland	m Portland	b Portland
						l
						l 1977 Jeremy Matthew DAVIS
						l b Portland

Copyright © - Stewart Robert McConachy 2017 – NO unauthorised use or reproduction permitted

| | | |

| | | |

| | | |

| | | | | | | |
| | | | | | | | 15/10/1984 Ebony Jane LOVETT | 2011 | 2/03/1984 Alexander Milan ISIALOVIC
| | | | | | | | b Melbourne | m Essendon | b Wagga Wagga
| | | | | | | | |
| | | | | | | | | 25/05/2012 Khya Rose ISIALOVIC
| | | | | | | | | b Hiedelberg
| | | | | | | | |
| | | | | | | | | 29/12/2014 Maddox Alexander ISIALOVIC
| | | | | | | | | b Hiedelberg
| | | | | | | | |
| | | | | | | | | 29/11/2016 Macey Jane ISIALOVIC
| | | | | | | | | b Hiedelberg
| | | | | | | | |
| | | | | | | |
| | | | | | | | 6/05/1986 Rikki Lee LOVETT
| | | | | | | | b Melbourne
| | | | | | | |
| | | | | | | | 26/07/1988 Bree Ann LOVETT
| | | | | | | | b Melbourne
| | | | | | | |
| | | | | | |
| | | | | | | 1970 Corey James LOVELL
| | | | | | | b Portland
| | | | | |
| | | | | | 1940 Herbert Thomas BOYER | 1963 | 1941 Robin BOXER
| | | | | | b Portland | m Portland | b Coleraine
| | | | | | |
| | | | | | | 1964 Jenny Meegan BOYER | 1989 | 1963 Gerard CASHILL
| | | | | | | b Coleraine | m Koroit | b Koroit
| | | | | | | |
| | | | | | | | 2000 Finn BOYER-CASHILL
| | | | | | | | b Melbourne
| | | | | | | |
| | | | | | | | 2002 Sean BOYER-CASHILL
| | | | | | | | b Melbourne
| | | | | | | |
| | | | | | | | 2004 Tomi BOYER-CASHILL
| | | | | | | | b Melbourne
| | | | | | | |
| | | | | | |
| | | | | | | 1967 Stacey Nicole BOYER | 1992 | 1965 Sheldon BRUNT
| | | | | | | b Portland | m Warrnambool | b Warrnambool
| | | | | | | |
| | | | | | | | 1993 Dylan Thomas Boyer BRUNT
| | | | | | | | b Warrnambool
| | | | | | | |
| | | | | | | | 1998 Jessica Rose Boyer BRUNT
| | | | | | | | b Warrnambool
| | | | | | | |
| | | | | |

Copyright © - Stewart Robert McConachy 2017 – NO unauthorised use or reproduction permitted

| 1941 – 2010 Stephen John BOYER | 1982 | 1941 - 1996 Jan Beryl PEEL
| b Portland d Portland | m Narrawong | b Melbourne d Koroit
|
| 1942 Muriel Jean BOYER | 1965 | 26/03/1939 Brian O'HALLORAN
| b Portland | m Portland | b Sheep Hills
|
| 1966 Ashley O'HALLORAN | 1999 | 1964 Kristine SMITH
| b Warrnambool | m Redhill SA | b Melbourne
|
| 1999 Rory James O'HALLORAN
| b Rosebud
|
| 1967 Melanie O'HALLORAN | 2001 | 1958 Edward SOLECKI
| b Warrnambool | m Adelaide SA | b Radom, Poland
|
| 2002 Samuel SOLECKI
| b Sydney
|
| 2005 Maya SOLECKI
| b Sydney
|
| 2009 Matilda SOLECKI
| b Hamilton
|
| 1969 Seamus O'HALLORAN | 1992 | 1968 Georgina May MAILLES
| b Warrnambool | m Hamilton | b Mildura
|
| 1998 Phoebe Joy O'HALLORAN
| b Hamilton
|
| 2000 Bridie Ann O'HALLORAN
| b Hamilton
|
| 2004 Patrick James O'HALLORAN
| b Hamilton
|
| 1971 Bridgid O'HALLORAN | 2001 | 1969 Mathew KELLY
| b Warrnambool | m Dromana | b Mordialloc
|
| 2001 Mairead Molly KELLY
| b Hamilton
|
| 2004 Ruby Louise KELLY
| b Hamilton
|
| 2006 Tessa Rose KELLY
| b Hamilton

Copyright © - Stewart Robert McConachy 2017 – NO unauthorised use or reproduction permitted

| | | | | | | |
| | | | | | |
| | | | | | l 1973 – 2011 Matthew O'HALLORAN
| | | | | | l b Warrnambool d Ipswick QLD
| | | | | | |
| | | | | | l 1974 Nathan O'HALLORAN
| | | | | | l b Warrnambool
| | | | | | |
| | | | | |
| | | | | l 1944 Maurice BOYER | 1968 | 1947 Mary ANASTASI
| | | | | l b Portland | m Melbourne | b Malta
| | | | | | |
| | | | | | l 1969 Naomi BOYER | 1991 | YOB Jeremy PRICHARD
| | | | | | l b Melbourne | m Dalby Q | b London UK
| | | | | | |
| | | | | | l 1973 Damien BOYER | 2004 | 1972 Susannah TRENCHARD-SMITH
| | | | | | l b Melbourne | m Gold Coast Q | b Sydney
| | | | | | | |
| | | | | | | l 2004 Oliver Issac BOYER
| | | | | | | l b Gold Coast
| | | | | | | |
| | | | | | |
| | | | | | l 9/06/1981 Cettina Lucy BOYER | 2006 | YOB Unknown Given & SURNAME
| | | | | | l b Koroit | | b Unknown
| | | | | | | | 20/12/2015 | 4/02/1988 Nathan Christopher MOORE
| | | | | | | | m Geelong | b Yarram VIC
| | | | | | | |
| | | | | | | l 20/06/2007 Lucy Mae BOYER
| | | | | | | l b Gold Coast
| | | | | | | |
| | | | | | | l 2017 Audrey Patricia MOORE
| | | | | | | l b Cairns
| | | | | | | |
| | | | | | | l 17/09/2018 Joseph Christopher MOORE
| | | | | | | l b Cairns
| | | | | | | |
| | | | | |
| | | | | l 1946 Annette Maree BOYER | 1969 | 1937 David Brian HACKENBRUCH
| | | | | l b Portland | m Portland | b USA
| | | | | | |
| | | | | | l 1970 Cherissa Maree HACKENBRUCH
| | | | | | l b New Zealand
| | | | | | |
| | | | | | l 1971 David Brian HACKENBRUCH
| | | | | | l b Port Hedland WA
| | | | | | |
| | | | | | l 1977 Jason *'Jack'* William HACKENBRUCH | 31/03/2012 | 12/08/1981 Sotiria *'Suzey'* ZIAKOS
| | | | | | l b Warrnambool | m Adelaide | b Adelaide
| | | | | | | |
| | | | | | | l 15/11/2011 Annabelle Louise HACKENBRUCH

Copyright © - Stewart Robert McConachy 2017 – NO unauthorised use or reproduction permitted

| | | |

| | | |

| | | | | | | |
| | | | | | | | 1990 Luke Marcell DOHERTY
| | | | | | | | b Sydney
| | | | | | | |
| | | | | | |
| | | | | | | 1964 Carolyn Elizabeth WADE — YOB Unknown Given & SURNAME
| | | | | | | b Where — b Where
| | | | | | | |
| | | | | | | | YOB Unknown Given & SURNAME
| | | | | | | | b Where
| | | | | | | |
| | | | | | | | YOB Unknown Given & SURNAME
| | | | | | | | b Where
| | | | | | | |
| | | | | | | | YOB Unknown Given & SURNAME
| | | | | | | | b Where
| | | | | | | |
| | | | | | | | YOB Unknown Given & SURNAME
| | | | | | | | b Where
| | | | | | | |
| | | | | |
| | | | | 1936 Walter James BROWNLAW
| | | | | b Kalangadoo SA
| | | | | |
| | | | | 1938 Pamela Margaret BROWNLAW — 1961 — 1935 – 2012 Llewellyn John DAVIES
| | | | | b Wallacedale — m Kalangadoo SA — b Mt Gambier SA d Kalangadoo SA
| | | | | | |
| | | | | | 8/03/1962 Joann Lesley DAVIES — 12/01/1985 — 3/07/1954 Sturt Evan WECKERT
| | | | | | b Penola SA — m Mt Gambier SA — b Blyth SA
| | | | | | | |
| | | | | | | | 02/01/1988 Daniel Carl WECKERT
| | | | | | | | b Clare SA
| | | | | | | |
| | | | | | | | 24/01/1991 Sarah Anne WECKERT
| | | | | | | | b Penola SA
| | | | | | | |
| | | | | | |
| | | | | | 1965 Peter John DAVIES — 1990 — 1966 Josephine Anne FORSTER
| | | | | | b Penola SA — m Horsham — b Edenhope
| | | | | | | |
| | | | | | | | 1996 James Robert DAVIES
| | | | | | | | b Mt Gambier SA
| | | | | | | |
| | | | | | | | 1998 Patrick John DAVIES
| | | | | | | | b Mt Gambier SA
| | | | | | | |
| | | | | | | | 2002 Matthew Peter Joseph DAVIES
| | | | | | | | b Mt Gambier SA
| | | | | | | |
| | | | | | |

Copyright © - Stewart Robert McConachy 2017 – NO unauthorised use or reproduction permitted

| | | |

| | | | | | | | |
| | | | | | | | | 21/05/2004 Chevelle FARNSWORTH
| | | | | | | | | b Armidale WA
| | | | | | | | |
| | | | | | | | | 28/08/2005 Riley FARNSWORTH
| | | | | | | | | b Perth WA
| | | | | | | | |
| | | | | | | | | 30/06/2007 Moniquie BOYD
| | | | | | | | | b Armidale WA
| | | | | | | | |
| | | | | | | | | 26/05/2010 Beejay BOYD
| | | | | | | | | b Lithgow NSW
| | | | | | | | |
| | | | | | | | | 19/05/2015 Braxton MILLER
| | | | | | | | | b Esperence WA
| | | | | | | | |
| | | | | | | |
| | | | | | | | 23/05/1986 Blake James ROSSI | PRIVATE | PRIVATE
| | | | | | | | b Kelmscott WA
| | | | | | | | |
| | | | | | | | | 26/06/2011 Paige ROSSI
| | | | | | | | | b Midland WA
| | | | | | | | |
| | | | | | | | | 23/05/2016 Mason ROSSI
| | | | | | | | | b Midland WA
| | | | | | | | |
| | | | | | | |
| | | | | | | | 28/05/1988 Amy ROSSI
| | | | | | | | b Kelmscott WA
| | | | | | | |
| | | | | | | | 11/09/1989 Emma ROSSI | 30/06/2010 | YOB Matthew ROSKELL
| | | | | | | | b Kelmscott WA | M Ellendale WA | b Where
| | | | | | | | |
| | | | | | | | | 1307/2011 Dexter ROSKELL
| | | | | | | | | b EllendaleWA
| | | | | | | | |
| | | | | | | | | 13/07/2014 Harper Marie ROSKELL
| | | | | | | | | b Ellendale WA
| | | | | | | | |
| | | | | | |
| | | | | | 31/01/1965 Vicki Suzanne ROSSI | | YOB Unknown Given Name HALL
| | | | | | b Penola SA | m Unknown | b Penola
| | | | | | | | 24/11/1997 | 1947 Lionel Christopher MORRIS
| | | | | | | | m Roleystone WA | b Burma
| | | | | | | |
| | | | | | | | 19/09/1987 Kira Jane HALL | 4/05/2013 | 02/12/1977 Steve Bernard WITHERS
| | | | | | | | b Gosnells WA | m Perth | b Where
| | | | | | | | |
| | | | | | | | | 15/05/2006 Jordan Bailey WITHERS
| | | | | | | | | B Kelmscott WA

Copyright © - Stewart Robert McConachy 2017 – NO unauthorised use or reproduction permitted

| | | | | | | | |
| | | | | | | | | 6/08/2010 Summah Lee WITHERS
| | | | | | | | | B Kelmscott WA
| | | | | | | | |
| | | | | | | | | 4/08/2014 Mackenzie Lily WITHERS
| | | | | | | | | B Kelmscott WA
| | | | | | | | |
| | | | | | | |
| | | | | | | | 1991 Jaiden Louise HALL — 1909/2014 — 13/01/1987 Adam HICKS
| | | | | | | | b Gosnells WA — m Perth — b VIC
| | | | | | | | |
| | | | | | | | | 4/01/2013 Indianna Jaide HICKS
| | | | | | | | | b Perth WA
| | | | | | | | |
| | | | | | | | | 9/06/2015 Jagger Reef HICKS
| | | | | | | | | b Perth WA
| | | | | | | | |
| | | | | |
| | | | | 1944 Eileen Patricia BROWNLAW — 1964 — 1942 Charles Edward BADENOCH
| | | | | b Kalangadoo SA — m Nangwarry SA — b Tarpeena SA
| | | | | |
| | | | | | 1965 Karen Ann BADENOCH — 1989 — 1967 Darren SEALEY
| | | | | | b Penola SA — m Casterton — b Casterton
| | | | | | | |
| | | | | | | 1990 Carlie Alexandra SEALEY
| | | | | | | b Hamilton
| | | | | | | |
| | | | | | | 1990 Ashlie Paige SEALEY
| | | | | | | b Hamilton
| | | | | | | |
| | | | | | | 1996 Gorgia Rose SEALEY
| | | | | | | b Hamilton
| | | | | | | |
| | | | | |
| | | | | | 1967 Mark Charles BADENOCH
| | | | | | b Penola SA
| | | | | |
| | | | | | 1968 Grant BADENOCH — 1972 Cassandra HEMMINGS
| | | | | | b Penola SA — b Mount Gambier
| | | | | | | |
| | | | | | | 2002 Allannah Rose BADENOCH
| | | | | | | b Mount Gambier
| | | | | | | |
| | | | | |
| | | | | | 1970 Michael Ray BADENOCH
| | | | | | b Penola SA
| | | | | |
| | | | | | 1972 Angela Maree BADENOCH — 1998 — 1962 Lance William HOLLIS
| | | | | | b Penola SA — m Heywood — b Heywood
| | | | | | | |

Copyright © - Stewart Robert McConachy 2017 – NO unauthorised use or reproduction permitted

| | | |

| | | |

| | | |

| | | |

| | | |

| | | |

| | | |

| | | |

| | | |

| | | | | | | | b Loxton SA
| | | | | | | |
| | | | | | | | 2001 Maddison Paige FREDERICKS
| | | | | | | | b Loxton SA
| | | | | | | |
| | | |
| | | | 1881 - 1882 Ruth CONDON
| | | | b Barham NSW d Barham NSW
| | | |
| | | | 1883 - 1885 Lucy May CONDON
| | | | b Barham NSW d Barham NSW
| | | |
| | | | 1888 - 1985 Elsie May CONDON — 1908 — 5/06/1887 - 1959 Sydney Herbert TOOMER
| | | | b Mt Gambier SA d Camberwell — m Barham NSW — b Sydney NSW d Melbourne
| | | | |
| | | | 1908 – **YOD** Reginald Sidney TOOMER — 1942 — 1916 – **YOD** Ethel Mary TURNER
| | | | b Barham NSW d **Where** — m Croydon — b Warburton d **Where**
| | | | |
| | | | 1910 – **YOD** Thelma May TOOMER — 1941 — 1908 – **YOD** John Richard Thomas KEITH
| | | | b Melbourne d **Where** — m Melbourne — b Northcote d **Where**
| | | | | — 1962 — **YOB – YOD** William BEET
| | | | | — m Melbourne — b **Where** d **Where**
| | | | |
| | | | 1911 – **YOD** Maisie Doreen TOOMER — 1939 — 1913 – **YOD** Gerald Hartley BIBBY
| | | | b Melbourne d **Where** — m Melbourne — b Hobart TAS d **Where**
| | | | | |
| | | | | 19/02/1941 Janice Kay BIBBY — 1960 — 19/06/1939 Norman Frederick AVENT
| | | | | b Melbourne — m Melbourne — b Ararat
| | | | | | | — 1972 — **YOB** Rodrick James SEYMOUR
| | | | | | | — m Melbourne — b **Where**
| | | | | | |
| | | | | | 18/10/1961 Joanne AVENT — 1982 — 1952 Kevin George ANDERSON
| | | | | | b Melbourne — m Hastings — b Hastings
| | | | | | | | — 31/12/2001 — 19/01/1969 Steven John STEWART
| | | | | | | | — m Koorumburra — b Koorumburra
| | | | | | | |
| | | | | | | 22/10/1983 Matthew Patrick ANDERSON — **DOM** — **DOB** Kea EAST
| | | | | | | b Hastings — m **Where** — b **Where**
| | | | | | | | | — **DOB** Natalie WALDUCK
| | | | | | | | | — b **Where**
| | | | | | | |
| | | | | | | | 13/08/2008 Aroha Louise ANDERSON
| | | | | | | | b Melbourne
| | | | | | | | |
| | | | | | | | 29/01/2011 Zaylee Maree ANDERSON
| | | | | | | | b Melbourne
| | | | | | | | |
| | | | | | | | 29/01/2011 Lexie May ANDERSON
| | | | | | | | b Melbourne
| | | | | | | | |

Copyright © - Stewart Robert McConachy 2017 – NO unauthorised use or reproduction permitted

| | | | | | | | | 17/12/2011 Star Violet ANDERSON
| | | | | | | | | b Melbourne
| | | | | | | | |
| | | | | | | | | 4/09/2017 River Kevin Richard Kenneth ANDERSON
| | | | | | | | | b Melbourne
| | | | | | | | |
| | | | | | | |
| | | | | | | | 22/01/1992 Tess Beverly WILSON
| | | | | | | | b Frankston
| | | | | | | |
| | | | | | | | 30/01/1995 Beau Donald STEWART
| | | | | | | | b Koorumburra
| | | | | | | |
| | | | | | | | 2/09/1997 Sophie Jan STEWART
| | | | | | | | b Koorumburra
| | | | | | | |
| | | | | | |
| | | | | | 1964 Christine AVENT
| | | | | | b Manus Island
| | | | | | | |
| | | | | | | **DOB Given Name & SURNAME**
| | | | | | | b **Where**
| | | | | | | |
| | | | | | |
| | | | | | 1972 Jaqueline SEYMOUR
| | | | | | b Melbourne
| | | | | | |
| | | | | |
| | | | | 24/09/1944 John Gerald BIBBY — 21/10/1967 — 15/09/1943 Margaret Rose McCARTHY
| | | | | b Melbourne — m Melbourne — b Melbourne
| | | | | | |
| | | | | | 1969 Christopher John BIBBY
| | | | | | b Melbourne
| | | | | | |
| | | | | | 1970 Julianne BIBBY
| | | | | | b Melbourne
| | | | | | |
| | | | | | 1972 Anthony BIBBY
| | | | | | b Melbourne
| | | | | | |
| | | | | | 1977 Caroline BIBBY
| | | | | | b Melbourne
| | | | | | |
| | | | | | 1978 Michael BIBBY
| | | | | | b Melbourne
| | | | | | |
| | | | |
| | | | 1915 – **YOD** Elsie Jean TOOMER — **YOM** — **YOB – YOD Given Names** WARDROPE
| | | | b Hawthorn d **Where** — m Melbourne — b **Where** d **Where**
| | | | |

Copyright © - Stewart Robert McConachy 2017 – NO unauthorised use or reproduction permitted

| | | |

Copyright © - Stewart Robert McConachy 2017 – NO unauthorised use or reproduction permitted

Family Tree

of

David McConachy

1818 – 1901

and

Elizabeth Clark

1828 - 1907

and their descendants

Copyright © - Stewart Robert McConachy 2017 – NO unauthorised use or reproduction permitted

| 1818 - 1901 David McCONACHY
| b Co Derry N IRE d Wensleydale
| |
| | 1851 - 1944 Annie McCONACHY
| | b Modewarre d Echuca
| | |
| | | 1877 - 1878 Thomas McCONACHY-PEARSE
| | | b Echuca d Echuca
| | |
| | | 1879 - 1908 David George PEARSE
| | | b Echuca d Tolga QLD
| | |
| | | 1881 - 1931 Elizabeth Martha PEARSE
| | | b Echuca d Echuca
| | | |
| | | | 1918 - 21/9/2001 David Thomas SCURRAH
| | | | b Echuca d Cairns Q
| | | | |
| | | | | 1946 Joy Elizabeth SCURRAH
| | | | | b Murrumbeena
					1969 Antonia Martin Blasco SALIBA
					b Where
						20?? Avarie SALIBA
						b Where
					1973 Paul Andrew SALIBA
					b Where
						2004 Charlotte Anne SALIBA
						b Where
					1979 Michael Angelo SALIBA
					b Where
				1948 - 1970 Carol SCURRAH
				b Numurkah d Where
					1963 Melinda SCURRAH
					b Euroa
						1987 Claire GIBBS
						b Bendigo

1850
m Geelong

1829 - 1907 Elizabeth CLARK
b Perthshire SCT d Wensleydale

1876
m Wensleydale

1849 - 1909 Thomas PEARSE
b Geelong d Echuca

1916
m Echuca

1888 - 1958 Henry SCURRAH
b Timmering d Echuca

1945
m Where

1914 - 1999 Dorothy Edna FINDLAY
b Where d Where

1963
m Where

1935 - 1991 Antonia SALIBA
b Where d Where

2000
m Where

YOB Pietro FAILLA
b Where

2002
m Where

YOB Rebecca HANLON
b Where

2002
m Where

YOB Melinda BLUNT
b Where

YOM
m Where

YOB Unknown Given & SURNAME
b Where

1985
m Where

YOB Andrew GIBBS
b Where

Copyright © - Stewart Robert McConachy 2017 – NO unauthorised use or reproduction permitted

| | | |

| | | |

| | | |

					1952 Alwyn Roy BUCHANAN	1973	1952 Lynette Diane SENIOR
					b Echuca	m Nathalia	b Melbourne
						1976 Sarah BUCHANAN
						b Echuca
						1976 Leanne BUCHANAN
						b Echuca
			1916 - 1990 Henry Alan PEARSE	1953	1925 - 1967 Joel Mary SLORACH
			b Echuca d Echuca	m Echuca	b Echuca d Echuca
				1956 Kristine Anne PEARSE	1974	1953 Peter William CAMPBELL
				b Echuca	m Echuca	b Echuca
					1978 Simon Peter CAMPBELL		YOB Samantha McALLISTER
					b Echuca		b Where
						2008	YOB Nicole ALESSI
						m Where	b Tongala
						2005 Isabella McALLISTER
						b Bendigo
						2013 William Jason CAMPBELL
						b Heidelberg
						18/11/2016 Evie May CAMPBELL
						b Heidelberg
					1979 Janelle Renee CAMPBELL	1999	1971 Robert Scott VICK
					b Echuca	m Echuca	b Rochester
						2006	YOB Bradley John ELGAR
						m Echuca	b Echuca
						1997 Gabrielle Joel Campbell VICK-ELGAR
						b Echuca
						2001 Courtney Renee Campbell VICK-ELGAR
						b Echuca
						2005 Alaina Anne Campbell ELGAR
						b Echuca
			1919 - YOD Thomas Douglas PEARSE	1947	1921 – YOD Beatrice Jean McDONALD
			b Echuca d Echuca	m Foster	b Foster d Echuca

Copyright © - Stewart Robert McConachy 2017 – NO unauthorised use or reproduction permitted

| | | |

| | | | | | | b WA
| | | | | | |
| | | |
| | | | 1885 - 1945 Robert Charles PEARSE | 1911 | 1890 - 1954 Lillian Edith WARD
| | | | b Echuca d Melbourne | m Ballandela | b England d Melbourne
| | | | |
| | | | 1912 – 2006 Muriel Alice Irene PEARSE | 1931 | 1907 - 1992 Alfred William PERRY
| | | | b Gunbower d Wesburn | m Melbourne | b Myrtleford d Where
| | | | | |
| | | | | 1932 - 1992 Dorothy Irene *'Judy'* PERRY | 1953 | 1937 - 1964 Leo NAPOLI
| | | | | b Melbourne d Where | m Melbourne | b Melbourne d Melbourne
| | | | | | | YOM | YOB Philip WESTLAKE
| | | | | | | m Melbourne | b Melbourne
| | | | | | |
| | | | | | 1955 Peter Leo NAPOLI | 1977 | YOB Risita OPPEDISANO
| | | | | | b Melbourne | m Melbourne | b Where
| | | | | | | 1998 | YOB Winsome Unknown SURNAME
| | | | | | | m Melbourne | b Where
| | | | | | |
| | | | | | | 1981 Clinton NAPOLI
| | | | | | | b Melbourne
| | | | | | |
| | | | | | |
| | | | | | 1956 Maree Francine WESTLAKE
| | | | | | b Melbourne
| | | | | | |
| | | | | | 1959 Stephen WESTLAKE | 1981 | YOB Noelene CRAWFORD
| | | | | | b Melbourne | m Melbourne | b Where
| | | | | | | YOM | YOB Jenny Unknown SURNAME
| | | | | | | m Melbourne | b Where
| | | | | | | 1993 Stephen WESTLAKE
| | | | | | | b Where
| | | | | | |
| | | | | | | 1994 Jessie WESTLAKE
| | | | | | | b Where
| | | | | | |
| | | | | | |
| | | | | | 1962 Brian John WESTLAKE | YOM | YOB Gayle Unknown SURNAME
| | | | | | b Melbourne | m Unknown | b Where
| | | | | | |
| | | | | |
| | | | | 1936 - 2003 John Alfred PERRY | 1963 | 1935 Patricia Unknown SURNAME
| | | | | b Melbourne d Where | m Warburton | b Airlie Beach Q
| | | | | | |
| | | | | | 1966 Paul PERRY
| | | | | | b Warburton
| | | | | | |
| | | | | | 1972 David PERRY
| | | | | | b Brisbane Q
| | | | | | |

Copyright © - Stewart Robert McConachy 2017 – NO unauthorised use or reproduction permitted

| | | |

| | | |

| | | |

| | | |

| | | |

| | | |

| | | |

| | | | | | | | |
| | | | | | | | | 5/10/2020 Isabel Rajh-Lee RAMADGE
| | | | | | | | | b Ferntree Gully
| | | | | | | | |
| | | | | | | |
| | | | | | | | 5/07/1994 Christopher Thomas HEWITT — 25/02/1997 Mykayla Louise Noble
| | | | | | | | b Lilydale — b Lilydale
| | | | | | | | |
| | | | | | | | | 14/02/2019 Michael Thomas HEWITT
| | | | | | | | | b Lilydale
| | | | | | | | |
| | | | | | | | | 1/07/2020 Hayden James HEWITT
| | | | | | | | | b Ferntree Gully
| | | | | | | | |
| | | | | | |
| | | | | | 21/12/1962 Robert George HEWITT — 1989 — 16/01/1962 Amanda HARRIS
| | | | | | b Maffra — m Melbourne — b Melbourne
| | | | | | | |
| | | | | | | 31/12/1990 Sophie Jane HEWITT
| | | | | | | b Lilydale
| | | | | | |
| | | | | | | 6/03/1993 Jack Rupert HEWITT
| | | | | | | b Lilydale
| | | | | | |
| | | | | | |
| | | | | | 22/08/1965 Catherine Margaret HEWITT — 1988 — 28/04/1962 Anthony Graeme GATES
| | | | | | b Box Hill — m Melbourne — b Melbourne
| | | | | | | |
| | | | | | | 20/12/1996 Thomas Anthony GATES
| | | | | | | b Ferntree Gully
| | | | | | |
| | | | | | | 24/11/1998 Zoe Louisa GATES
| | | | | | | b Ferntree Gully
| | | | | | |
| | | | | | | 15/04/2002 Jessie Anne GATES
| | | | | | | b Ferntree Gully
| | | | | | |
| | | | | | |
| | | | | | 25/01/1969 Anne Lynette HEWITT — 1989 — 16/10/1960 Piet BAKKER
| | | | | | b Box Hill — m Lilydale — b Holland
| | | | | | | |
| | | | | | | 18/08/1993 Jake BAKKER — 24/03/2017 — 12/11/1993 Madison *'Maddie'* BADGERY
| | | | | | | b Ferntree Gully — m Silvan South — b Ferntree Gully
| | | | | | |
| | | | | | | 24/10/1995 Kate BAKKER
| | | | | | | b Ferntree Gully
| | | | | | |
| | | | |
| | | | 1920 - 2000 William Keith PEARSE — 1944 — 1922 Irene C *'Peggy'* HODGSON
| | | | b Drouin d Finley — m Koo Wee Rup — b Melbourne

Copyright © - Stewart Robert McConachy 2017 – NO unauthorised use or reproduction permitted

| | | | | |
| | | | | | 1945 Glenda Joy PEARSE | 1967 | 1940 Keith Albert SCHMUTTER
| | | | | | b Kooweerup | m Warragul | b Bunyip
| | | | | | |
| | | | | | | 1967 Jason Pearse SCHMUTTER
| | | | | | | b Pakenham
| | | | | | |
| | | | | | | 1969 Karl Dietlin SCHMUTTER
| | | | | | | b Pakenham
| | | | | | |
| | | | | | | 1971 Arnya Lacelle SCHMUTTER
| | | | | | | b Port Macquarie NSW
| | | | | | |
| | | | | |
| | | | | | 1947 Carol Elizabeth PEARSE | 1967 | 1944 Geoffrey Stanley RUDDLE
| | | | | | b Warragul | m Warragul | b Warragul
| | | | | | |
| | | | | | | 1970 Josephine Carol RUDDLE
| | | | | | | b Warragul
| | | | | | |
| | | | | | | 1973 Haydn Stan RUDDLE
| | | | | | | b Swan Hill
| | | | | | |
| | | | | |
| | | | | | 1949 Beryl Fay PEARSE | 1973 | 1939 - 1996 Ronald DAVIES
| | | | | | b Kooweerup | m Port Macquarie NSW | b Rhonda Valley UK d Where
| | | | | | |
| | | | | | | 1981 Stuart DAVIES
| | | | | | | b Redcliffe Q
| | | | | | |
| | | | | | | 1982 Christine DAVIES
| | | | | | | b Redcliffe Q
| | | | | | |
| | | | | |
| | | | | | 1950 Peter Raymond PEARSE | 1974 | 1950 Mary Ann KENNEDY
| | | | | | b Warragul | m Cobram | b Forbes NSW
| | | | | | |
| | | | | | | 1976 Clayton Raymond PEARSE | 1998 | 1972 Christelle BLOMELEY
| | | | | | | b Melbourne | m Shepparton | b Sydney NSW
| | | | | | | |
| | | | | | | | 2000 Brooke PEARSE
| | | | | | | | b Shepparton
| | | | | | | |
| | | | | | |
| | | | | | | 1978 Grantley James PEARSE | 2000 | 1977 Kerrie Venetia ROBINSON
| | | | | | | b Melbourne | m Shepparton | b Melbourne
| | | | | | | |
| | | | | | | | 2003 Sophie Venetia PEARSE
| | | | | | | | b Shepparton
| | | | | | | |

Copyright © - Stewart Robert McConachy 2017 – NO unauthorised use or reproduction permitted

| | | |

| | | | | | | |
| | | | | | | | 1999 Marlee Grace CONVEY
| | | | | | | | b Warrnambool
| | | | | | | |
| | | | | | | | 2001 Isabella Maree CONVEY
| | | | | | | | b Warrnambool
| | | | | | | |
| | | | | | | | 2003 Noah John CONVEY
| | | | | | | | b Warrnambool
| | | | | | | |
| | | | | | |
| | | | | | | 1976 Daniel Peter CONVEY
| | | | | | | b Warrnambool
| | | | | | |
| | | | | |
| | | | | 1951 Kenneth John CONVEY | 1976 | 1957 Vera Marea WEEL
| | | | | b Tatura | m Simpson | b Colac
| | | | | | |
| | | | | | | 1977 Michelle Ann CONVEY
| | | | | | | b Timboon
| | | | | | |
| | | | | | | 1979 Jason Paul CONVEY
| | | | | | | b Timboon
| | | | | | |
| | | | | | | 1983 Rebecca Grace CONVEY
| | | | | | | b Timboon
| | | | | | |
| | | | | |
| | | | | 1957 Murray Keith CONVEY | 1992 | 1955 Janet Margaret REEVES - SLATER
| | | | | b Warragul | m Simpson | b Where
| | | | | | |
| | | | | | | 1985 Rachel Victoria SLATER-CONVEY
| | | | | | | b Warrnambool
| | | | | | |
| | | | | | | 1993 Samantha Elizabeth CONVEY
| | | | | | | b Warrnambool
| | | | | | |
| | | | | |
| | | | | 1962 Lynette Grace CONVEY | 1986 | 1962 Phillip Lindsay LUDEMAN
| | | | | b Cobden | m Simpson | b Camperdown
| | | | | | |
| | | | | | | 1990 Thomas Lindsay LUDEMAN
| | | | | | | b Warrnambool
| | | | | | |
| | | | | | | 1992 Ashlee Grace LUDEMAN
| | | | | | | b Warrnambool
| | | | | | |
| | | | |
| | | | 1927 Dulcie Williamson PEARSE | 1950 - 1970 | 1926 Donald NICHOLLS
| | | | b Warragul | m Melbourne | b Where

Copyright © - Stewart Robert McConachy 2017 – NO unauthorised use or reproduction permitted

| | | |

| | | | | | | b Darwin NT
| | | | | | |
| | | | |
| | | | | 1933 Thomas Butson PEARSE | 1974 | YOB Diane SCOTT
| | | | | b Echuca | m Echuca | b Torrumbarry
| | | | |
| | | | | 1934 Lena Elizabeth PEARSE | 1959 | 1932 John Albert ABBOTT
| | | | | b Echuca | m Alice Springs NT | b Kellerberrin WA
| | | | | | |
| | | | | | 1959 Graeme John ABBOTT | YOM | 1961 Debbie Lynette RYAN
| | | | | | b Alice Springs NT | m Darwin NT | b Sydney NSW
| | | | | | | |
| | | | | | | 1987 Jason Graeme ABBOTT
| | | | | | | b Darwin NT
| | | | | | | |
| | | | | | |
| | | | | | 1961 Geoffrey Norman ABBOTT | YOM | 1966 Veronica CAMPBELL
| | | | | | b Alice Springs NT | m Where | b Alice Springs NT
| | | | | | | |
| | | | | | | 1986 Keshia Lee ABBOTT
| | | | | | | b Darwin NT
| | | | | | | |
| | | | | | | 1988 Cameron Joseph ABBOTT
| | | | | | | b Darwin NT
| | | | | | | |
| | | | | | | 1989 Joel Geoffrey ABBOTT
| | | | | | | b Alice Springs NT
| | | | | | | |
| | | | | | | 1992 Dwayne John ABBOTT
| | | | | | | b Alice Springs NT
| | | | | | | |
| | | | | | | 1994 Jamie Leslie ABBOTT
| | | | | | | b Alice Springs NT
| | | | | | | |
| | | | | |
| | | | | | 1964 John William ABBOTT | YOM | 1967 Rachael KAPPLAR
| | | | | | b Tennant Creek NT | m Adelaide SA | b Adelaide SA
| | | | | | | |
| | | | | | | 1994 Ashlee Melanie ABBOTT
| | | | | | | b Adelaide SA
| | | | | | | |
| | | | | | | 1998 Ebony Mesissa ABBOTT
| | | | | | | b Adelaide SA
| | | | | | | |
| | | | | | | 2000 David John ABBOTT
| | | | | | | b Adelaide SA
| | | | | | | |
| | | | | |
| | | | | | 1967 David Raymond ABBOTT | YOM | 1966 Eucharia DABY
| | | | | | b Tennant Creek NT | m Where | b Darwin NT

Copyright © - Stewart Robert McConachy 2017 – NO unauthorised use or reproduction permitted

|	|	|	|	|	|		YOM	1965 Janet Elizabeth LEO
|	|	|	|	|	|		m Where	b Bangkok Thai
|	|	|	|	|	|			
|	|	|	|	|	|	1986 Desmond James ABBOTT		
|	|	|	|	|	|	b Darwin NT		
|	|	|	|	|	|			
|	|	|	|	|	|	2003 Amberly Elizabeth ABBOTT		
|	|	|	|	|	|	b Perth WA		
|	|	|	|	|	|			
|	|	|	|					
|	|	|	|	1936 David George PEARSE			1966	1942 Dorothy Blanche Edith EVANS
|	|	|	|	b Echuca			m Echuca	b Rochester
|	|	|	|	|				
|	|	|	|	|	1969 Gregory David PEARSE		**YOM**	**DOB** Rebecca MILGATE
|	|	|	|	|	b Echuca		m **Where**	b **Where**
|	|	|	|	|	|			
|	|	|	|	|	|	2005 Declan David PEARSE		
|	|	|	|	|	|	b Where		
|	|	|	|	|	|			
|	|	|	|	|	|	2007 Madison Jane PEARSE		
|	|	|	|	|	|	b Where		
|	|	|	|	|	|			
|	|	|	|	|	|	2008 Kade Leigh PEARSE		
|	|	|	|	|	|	b Where		
|	|	|	|	|	|			
|	|	|	|	|				
|	|	|	|	|	29/04/1972 Julian James PEARSE		19/02/1994	25/09/1974 Teena Letitia HIBBERSON
|	|	|	|	|	b Echuca		m Echuca	b Albury
|	|	|	|	|	|			
|	|	|	|	|	|	20/12/1992 Ashleigh Tayeasha PEARSE		
|	|	|	|	|	|	b Echuca		
|	|	|	|	|	|			
|	|	|	|	|	|	6/06/1995 Stephanie Emily PEARSE		
|	|	|	|	|	|	b Echuca		
|	|	|	|	|	|			
|	|	|	|	|	|	2/05/2001 Corey William PEARSE		
|	|	|	|	|	|	b Echuca		
|	|	|	|	|	|			
|	|	|	|	|	|	10/07/2003 Col Axel PEARSE		
|	|	|	|	|	|	b Echuca		
|	|	|	|	|	|			
|	|	|	|	|				
|	|	|	|	|	1974 Joanne Louise PEARSE		YOM	YOB Dhan Prem KHADKA
|	|	|	|	|	b Echuca		m Where	b Where
|	|	|	|	|	|			
|	|	|	|	|	|	3/02/2012 Jodhana Alcyone KHADKA		
|	|	|	|	|	|	b Where		
|	|	|	|	|	|			
|	|	|	|	|	|	3/02/2012 Alraic Prem KHADKA		
|	|	|	|	|	|	b Where		

Copyright © - Stewart Robert McConachy 2017 – NO unauthorised use or reproduction permitted

| | | | | | |
| | | | | | | 3/06/2014 Braxxtyn KHADKA
| | | | | | | b Where
| | | | | | |
| | | |
| | | | 1894 - 1931 Isabella May PEARSE
| | | | b Echuca d Echuca
| | | |
| | |
| | | 1853 - 1941 Thomas McCONACHY | 1877 | 1853 - 1932 Elizabeth Margaret STEEL
| | | b Modewarre d Newport | m Kewell | b Ballarat d Melbourne
| | | |
| | | | 1878 - 1939 David Thomas McCONACHY | 1903 | 1882 - 1965 Daisy Beatrice E SMITH
| | | | b Kewell East d Melbourne | m Geelong | b Geelong d Melbourne
| | | | |
| | | | | 1905 - 1906 Marjory Blackford McCONACHY
| | | | | b Hamilton d Hamilton
| | | | |
| | | | | 1906 - 1982 Dorothy Margaret McCONACHY | 1926 | 1900 - 1980 George Raymond COOMBS
| | | | | b Hamilton d South Melbourne | m Melbourne | b Melbourne d Leongatha
| | | | | |
| | | | | | 1927 Marjory Eleanor COOMBS | 1948 | 1926 Albert *'Jack'* FOX
| | | | | | b Melbourne | m Morwell | b Morwell
| | | | | | |
| | | | | | | 1949 Jennifer Ann FOX | 1969 | 1947 Edward Graham MUNCKTON
| | | | | | | b Morwell | m Morwell | b Pakenham
| | | | | | | |
| | | | | | | | 1971 Kylie Jane MUNCKTON
| | | | | | | | b Morwell
| | | | | | | |
| | | | | | | | 1973 Sharon Leanne MUNCKTON
| | | | | | | | b Morwell
| | | | | | | |
| | | | | | | | 1976 Narelle Christine MUNCKTON
| | | | | | | | b Morwell
| | | | | | | |
| | | | | | | | 1980 Bradley Graham MUNCKTON
| | | | | | | | b Morwell
| | | | | | | |
| | | | | | |
| | | | | | | 1951 Margaret Wendy FOX | 1970 | 1950 Thomas Clyde WALSH
| | | | | | | b Morwell | m Morwell | b Morwell
| | | | | | | |
| | | | | | | | 1970 Steven Peter WALSH
| | | | | | | | b Morwell
| | | | | | | |
| | | | | | | | 1972 Lindy Lee WALSH | 1999 | 1972 Tony KNOWLES
| | | | | | | | b Morwell | m Morwell | b Mirboo
| | | | | | | |
| | | | | | | | 1976 Brett Anthony WALSH

Copyright © - Stewart Robert McConachy 2017 – NO unauthorised use or reproduction permitted

| | | | | | | | b Morwell
| | | | | | | |
| | | | | | |
| | | | | | | 1953 Peter Raymond FOX | 1975 | 1954 Beth Roslyn JORDEN
| | | | | | | b Morwell | m Morwell | b Morwell
| | | | | | | | |
| | | | | | | | 1978 Michael Peter FOX
| | | | | | | | b Morwell
| | | | | | | | |
| | | | | | | | 1980 Jacqueline Claire FOX
| | | | | | | | b Morwell
| | | | | | | | |
| | | | | | | | 1982 Rebecca Louise FOX
| | | | | | | | b Morwell
| | | | | | | | |
| | | | | | |
| | | | | | | 1959 Debra Lee FOX | 1981 | 1948 Roy David CARSTAIRS
| | | | | | | b Morwell | m Lakes Entrance | b Bairnsdale
| | | | | | | |
| | | | |
| | | | 1908 - 1964 Keith McCONACHY | 1939 | 1911 - 2000 Anne Lenore SWANSON
| | | | b Melbourne d Gilderoy | m Melbourne | b Albury NSW d Bendigo
| | | | | |
| | | | | 1940 Margaret Anne McCONACHY | 1963 | 1937 John Walter JUSTICE
| | | | | b Melbourne | m Warburton | b Daylesford
| | | | | | |
| | | | | | 1964 - 1964 Simon Andrew JUSTICE
| | | | | | b Mooroopna d Mooroopna
| | | | | | |
| | | | | | 1965 Michael Anthony JUSTICE | 1991 | 1961 Dawn Elizabeth ROBINSON
| | | | | | b Melbourne | m Warburton | b Where
| | | | | | | | | YOB Karen Leslie JOHNSON
| | | | | | | | | b Melbourne
| | | | | | | |
| | | | | | | | 1990 Tony Michael JUSTICE
| | | | | | | | b Lilydale
| | | | | | | | |
| | | | | | | | 1993 Ashley Jacob JUSTICE
| | | | | | | | b Lilydale
| | | | | | | | |
| | | | | | |
| | | | | | | 1966 Andrew Damian JUSTICE | 1994 | 1973 Kerry Anne JOHNSON
| | | | | | | b Shepparton | p Marong | b Preston
| | | | | | | | |
| | | | | | | | 1995 Damian Andrew JUSTICE
| | | | | | | | b Bendigo
| | | | | | | | |
| | | | | | | | 1998 Peter Michael JUSTICE
| | | | | | | | b Bendigo
| | | | | | | | |

Copyright © - Stewart Robert McConachy 2017 – NO unauthorised use or reproduction permitted

| | | |

| | | |

| | | |

| | | |

| | | | | | | |
| | | | | | |
| | | | | | | 1953 Marie Leonie FLEET | 1971 | YOB Malcolm Donald J McIVER
| | | | | | | b Yarra Junction | m Millgrove | b Where
| | | | | | | |
| | | | | | | | 1975 Kim Lee McIVER
| | | | | | | | b Melbourne
| | | | | | | |
| | | | | | | | 1978 Malcolm Donald J McIVER
| | | | | | | | b Dandenong
| | | | | | | |
| | | | | | |
| | | | | | | 1957 Noelene FLEET | 1978 | YOB Lindyon PANKHURST
| | | | | | | b Yarra Junction | m Millgrove | b Where
| | | | | | | |
| | | | | | | | 1981 Monique PANKHURST
| | | | | | | | b Yarra Junction
| | | | | | | |
| | | | | | | | 1983 Melanie PANKHURST
| | | | | | | | b Yarra Junction
| | | | | | | |
| | | | | | | | 1985 Belinda PANKHURST
| | | | | | | | b Warburton
| | | | | | | |
| | | | | | |
| | | | | | | 1964 - 1984 Jillian FLEET
| | | | | | | b Yarra Junction d Melbourne
| | | | | | |
| | | | | | | 1969 Mark FLEET | 1990 | YOB Tundi May JONES
| | | | | | | b Yarra Junction | m Olinda | b Unknown
| | | | | | |
| | | | | |
| | | | | | 1935 Leopold David McCONACHY | 1955 | YOB Ella BAINBRIDGE
| | | | | | b Melbourne | m Powelltown | b Where
| | | | | | | YOB | YOB Maureen BROWN
| | | | | | | m Where | b Where
| | | | | | | YOB | YOB Jan RABE
| | | | | | | m Where | b Where
| | | | | | |
| | | | | | | 5/10/1958 Robert McCONACHY | **YOM** | 1957 Debbie BRODIE
| | | | | | | b Yarra Junction | m Warburton | b Healesville
| | | | | | | | | 1969 Michelle Susan DONKIN
| | | | | | | | | b **Where**
| | | | | | | |
| | | | | | | | 1982 Natasha McCONACHY
| | | | | | | | b Warburton
| | | | | | | | |
| | | | | | | | | DOB Blake McCONACHY
| | | | | | | | | b Melbourne
| | | | | | | | |

Copyright © - Stewart Robert McConachy 2017 – NO unauthorised use or reproduction permitted

```
|   |   |   |   |   |   |   | DOB Carly McConachy
|   |   |   |   |   |   |   |  b Melbourne
|   |   |   |   |   |   |   |
|   |   |   |   |   |   |
|   |   |   |   |   |   | 1985 Melanie McCONACHY
|   |   |   |   |   |   | b Warburton
|   |   |   |   |   |   |   |
|   |   |   |   |   |   |   | DOB Hunter McCONACHY
|   |   |   |   |   |   |   |  b Melbourne
|   |   |   |   |   |   |   |
|   |   |   |   |   |   |
|   |   |   |   |   |   | 1988 Corinna McCONACHY
|   |   |   |   |   |   | b Warburton
|   |   |   |   |   |   |   |
|   |   |   |   |   |   |   | DOB Bailey McCONACHY
|   |   |   |   |   |   |   |  b Melbourne
|   |   |   |   |   |   |   |
|   |   |   |   |   |   |
|   |   |   |   |   |   | 9/06/2004 Teagan Judith McCONACHY
|   |   |   |   |   |   | b Wantirna
|   |   |   |   |   |   |
|   |   |   |   |   |   | 26/09/2005 Bradley Thomas James McCONACHY
|   |   |   |   |   |   | b Wantirna
|   |   |   |   |   |   |
|   |   |   |   |   |
|   |   |   |   |   | 1962 David McCONACHY                    YOM                    1962 Michelle RYAN
|   |   |   |   |   | b Yarra Junction                        m Warburton            b Warburton
|   |   |   |   |   |   |
|   |   |   |   |   |   | 1983 Belinda McCONACHY                 2012                   YOB Dan KELLY
|   |   |   |   |   |   | b Yarra Junction                       m Where                b Where
|   |   |   |   |   |   |   |
|   |   |   |   |   |   |   | 2015 Shakira Rose KELLY
|   |   |   |   |   |   |   |  b Melbourne
|   |   |   |   |   |   |   |
|   |   |   |   |   |   |
|   |   |   |   |   |   | 1986 Kristy McCONACHY
|   |   |   |   |   |   | b Yarra Junction
|   |   |   |   |   |   |
|   |   |   |   |   |
|   |   |   |   |   | 1965 Paul McCONACHY                     1989                   1969 Susan HOLLAND
|   |   |   |   |   | b Yarra Junction                        m Warburton            b Warburton
|   |   |   |   |   |   |
|   |   |   |   |   |   | 1995 Tara Jude McCONACHY
|   |   |   |   |   |   | b Yarra Junction
|   |   |   |   |   |   |
|   |   |   |   |   |   | 1998 Madison Jess McCONACHY
|   |   |   |   |   |   | b Yarra Junction
|   |   |   |   |   |   |
|   |   |   |   |   |
|   |   |   |   |   | 1981 Lee McCONACHY
```

Copyright © - Stewart Robert McConachy 2017 – NO unauthorised use or reproduction permitted

| | | |

| | | |

| | | | | | | |
| | | | | | | | 2/03/2011 Flynn McCONACHY
| | | | | | | | b Warragul
| | | | | | | |
| | | | | | |
| | | | | | | 1986 Sheree Louise McCONACHY — YOM — YOB Barry John McDONALD
| | | | | | | b Yarra Junction — m Where — b Where
| | | | | | | |
| | | | | | | | 7/12/2012 Kai Barry McDONALD
| | | | | | | | b Where
| | | | | | | |
| | | | | | | | 28/06/2014 Jaxs Peter McDONALD
| | | | | | | | b Where
| | | | | | | |

| | | |
| | | | 1913 - 1973 Neil Milne McCONACHY — 1937 — 1917 – 2012 Lexie Amelia MUIR
| | | | b Melbourne d Melbourne — m Melbourne — b Melbourne d Melbourne
| | | | |
| | | | | 1942 – 23/03/2017 Bruce Charles McCONACHY — YOM — 1940 – 2015 Margaret ROBERTS
| | | | | b Melbourne d Epping — m Where — b Bendigo d Epping
| | | | | |
| | | | | | 1973 Leigh Bruce McCONACHY — 1977 Marcia Louise WILLOUGHBY
| | | | | | b Melbourne — b Sale
| | | | | | | |
| | | | | | | | 1994 Cory McCONACHY
| | | | | | | | b Werribee
| | | | | | | |
| | | | | | | | 1997 Shana Louise McCONACHY
| | | | | | | | b Sunshine
| | | | | | | |
| | | | | | | | 2007 Izzabella Jayne Louise McCONACHY
| | | | | | | | b Sunshine
| | | | | | | |
| | | | | | | | 2011 Xavier Leigh Richard McCONACHY
| | | | | | | | b Traralgon
| | | | | | | |
| | | | | |
| | | | | 1945 Douglas David McCONACHY — 1965 — 1947 Jean LAIRD
| | | | | b Melbourne — m Melbourne — b Motherwell SCT
| | | | | | |
| | | | | | 1969 Karen Angela McCONACHY
| | | | | | b Melbourne
| | | | | | |
| | | | | | 1970 Meagan Jaine McCONACHY — 1994 — 1969 Peter GARDNER
| | | | | | b Melbourne — m Melbourne — b Melbourne
| | | | | | | |
| | | | | | | | 2002 Bradley David GARDNER
| | | | | | | | b Melbourne
| | | | | | | |

Copyright © - Stewart Robert McConachy 2017 – NO unauthorised use or reproduction permitted

| | | |

| | | | | | | | 26/05/2006 Bridget DRIDAN
| | | | | | | | b Dubbo
| | | | | | | |
| | | | | |
| | | | | 1958 - 1987 Shane David McCONACHY | 1981 | 1957 Christine Joy SMART
| | | | | b Yarra Junction d Beaudesert Q | m Croydon | b Melbourne
| | | | | | | | 1987 | YOB Tracie Agnes WILKINSON
| | | | | | | | m Shepparton | b Batlow NSW
| | | | | | | 1987 Shayne Jacinta McCONACHY
| | | | | | | b Shepparton
| | | | | | | |
| | | |
| | | 1879 - 1958 Elizabeth McCONACHY | 1898 | 1872 - 1956 Richard John GRIFFITHS
| | | b Wensleydale d Ryde NSW | m Geelong | b Williamstown d Windsor NSW
| | | | |
| | | | 1899 - 1949 Richard Thomas GRIFFITHS | 1918 | YOB - YOD Rita MAXSTED
| | | | b Geelong d Ashfield NSW | m Geelong | b Geelong d Where
| | | | | |
| | | | | 1919 Jean Elizabeth GRIFFITHS | 1947 | 1922 Arthur W GROVE
| | | | | b Geelong | m USA | b Tacoma WA USA
| | | | | | | |
| | | | | | | 1948 Elizabeth Anne GROVE
| | | | | | | b Tacoma WA USA
| | | | | | | |
| | | | | | | 1950 Lee A GROVE
| | | | | | | b Tacoma WA USA
| | | | | | | |
| | | | | | | 1962 Jody M GROVE
| | | | | | | b Tacoma WA USA
| | | | | | | |
| | | | | |
| | | | | 1922 - 1985 Russell Thomas GRIFFITHS | 1948 | 1924 Joan Mary BAILEY
| | | | | b Geelong d Where | m Woolahra NSW | b Sydney NSW
| | | | | | | |
| | | | | | | 1951 Jan Lynda GRIFFITHS | 1975 | YOB James Crawford MILLER
| | | | | | | b North Sydney NSW | m Sydney NSW | b Where
| | | | | | | | | 1985 | 1951 Ian David Calvin GRANT
| | | | | | | | | m Drummoyne NSW | b Murwillumbah NSW
| | | | | | | | 1986 David Russell GRANT
| | | | | | | | b Sydney NSW
| | | | | | | | |
| | | | | | | | 1988 Christopher Ian GRANT
| | | | | | | | b Sydney NSW
| | | | | | | | |
| | | | | | | | 1989 Matthew Milton GRANT
| | | | | | | | b Sydney NSW
| | | | | | | | |
| | | | | |
| | | | | 1923 Maxwell John GRIFFITHS | 1959 | 1933 Patricia KNIGHT
| | | | | b Geelong | m Penrith NSW | b Sydney NSW

Copyright © - Stewart Robert McConachy 2017 – NO unauthorised use or reproduction permitted

| | | |

| | | | | | |
| | | | | | |
| | | | | | 1932 Owen John GRIFFITHS | 1952 | 1933 Margaret Helen GRISTIE
| | | | | | b Gladesville NSW | m Hamilton NSW | b Where
| | | | | | | | 1981 | 1957 Linda Lee HETHERINGTON
| | | | | | | | m Where | b Where
| | | | | | | |
| | | | | | | 1954 Cheryl Ann GRIFFITHS | 1980 | YOB Andrew HARWOOD
| | | | | | | b NSW | m NSW | b Where
| | | | | | | | |
| | | | | | | | 1982 James Stewart HARWOOD
| | | | | | | | b NSW
| | | | | | | | |
| | | | | | | |
| | | | | | | 1958 Owen Mark GRIFFITHS | 1979 | 1958 Julia Ann HODGSON
| | | | | | | b NSW | m NSW | b Where
| | | | | | | | |
| | | | | | | | 1982 Andrew David GRIFFITHS
| | | | | | | | b NSW
| | | | | | | | |
| | | | | | | |
| | | | | | | 1961 David John GRIFFITHS
| | | | | | | b NSW
| | | | | | | |
| | | | | |
| | | | 1905 - 1972 Lynette May GRIFFITHS | 1927 | YOB – YOD Harold Richard BAILEY
| | | | b Geelong d Melbourne | m Chatswood NSW | b Sydney d Where
| | | | | | | 1942 | 1908 -1994 George Evans THOMSON
| | | | | | | m Melbourne | b Wolfram Camp QLD d Melbourne
| | | | | |
| | | | | | 1931 David Richard BAILEY | 1956 | 1927 Margaret Mary MORRIS
| | | | | | b Sydney NSW | m Wagga Wagga NSW | b Islington, Newcastle
| | | | | | | |
| | | | | | | 1956 Geoffrey David BAILEY
| | | | | | | b The Rock NSW
| | | | | | | |
| | | | | |
| | | | | | 1933 Judith Rose BAILEY | YOM | YOB Unknown Given Name MONK
| | | | | | b Sydney NSW | m Sydney NSW | b Where
| | | | | | | | 1960s | YOB Hank HOGAVEEN
| | | | | | | | m Sydney NSW | b Holland
| | | | | | |
| | | | | | | 1955 Stephen HOGAVEEN | YOM | YOB Jennifer GRIFFITHS
| | | | | | | b Sydney NSW | m Where | b Where
| | | | | | | |
| | | | | | | 1957 Robert HOGAVEEN
| | | | | | | b Sydney NSW
| | | | | | | |
| | | | | | | 1959 Christine HOGAVEEN | YOM | YOB Anthony FARRELL
| | | | | | | b Sydney NSW | m Where | b Where

Copyright © - Stewart Robert McConachy 2017 – NO unauthorised use or reproduction permitted

					1943 Margaret THOMSON	1965	1943 Edward SENTRY
					b Sydney NSW	m Melbourne	b Melbourne
						1972 Danniele Margaret SENTRY
						b Mount Isa Q
						1974 Craig John SENTRY
						b Mount Isa Q
					1949 June THOMSON	1970	1947 Alan William CONFOY
					b Sydney NSW	m Melbourne	b Melbourne
						1971 Lisa Kristen CONFOY
						b Melbourne
						1975 Shane Alan CONFOY
						b Melbourne
						1978 Mandy Lynette CONFOY
						b Dandenong
			1907 - 1984 Jack Ronald GRIFFITHS	1933	YOB - YOD Phyllis Doris SCHROWSKI
			b Geelong d Sydney NSW	m Melbourne	b Melbourne d Sydney NSW
				1955	YOB - YOD Pamela Susan PARKINS
				m Pymble NSW	b Marrickville NSW d Where
					1943 Ronald John GRIFFITHS	1978	YOB Cheryl McEWEN
					b Sydney NSW	m Sydney NSW	b Sydney NSW
						1981 Simon John GRIFFITHS
						b UK
						1983 Sarah Elizabeth GRIFFITHS
						b UK
						1983 Amy Rebecca GRIFFITHS
						b UK
						1983 Richard Thomas GRIFFITHS
						b UK
					1947 Richard David GRIFFITHS	1969	YOB Joyce FORMAN
					b Sydney	m Sawtell NSW	b Where
						1980	YOB Merilyn CRAGG
						m Sydney NSW	b Sydney NSW

Copyright © - Stewart Robert McConachy 2017 – NO unauthorised use or reproduction permitted

| | | | | | |
| | | | | | | 1970 Jason David GRIFFITHS
| | | | | | | b Sydney NSW
| | | | | | |
| | | | | | | 1972 Jonelle Kim GRIFFITHS
| | | | | | | b Sydney NSW
| | | | | | |
| | | | | |
| | | | | | 1958 David Lindsay GRIFFITHS
| | | | | | b Sydney NSW
| | | | | |
| | | | | | 1965 Brett William GRIFFITHS
| | | | | | b Sydney NSW
| | | | | |
| | | | |
| | | | | 1911 - 1997 Frank GRIFFITHS | 1932 | YOB - 1933 Monica M Lorrens MacGILLIVRAY
| | | | | b Geelong d Sydney | m Gladesville NSW | b Where d Newtown NSW
| | | | | | | 1941 | 1911 - 1996 Lynda Florence WATTS
| | | | | | | m Ryde NSW | b Sydney d Sydney
| | | | | |
| | | | | | 1932 - 1935 Hugh Richard GRIFFITHS
| | | | | | b Gladesville NSW d Camperdown NSW
| | | | | |
| | | | | | 1942 Gregory Frank GRIFFITHS | 1965 | 1943 Janice Darelle STUCKEY
| | | | | | b Ryde NSW | m Sydney NSW | b Sydney NSW
| | | | | | |
| | | | | | |
| | | | | | | 1968 Jacqueline Margaret GRIFFITHS | 2000 | 1962 Graham Nicholas CROZIER
| | | | | | | b Sydney NSW | m Sydney | b Lancashire UK
| | | | | | |
| | | | | | | 1970 Nicole Darelle GRIFFITHS | 1999 | 1968 David LEWIS
| | | | | | | b Sydney NSW | m Sydney | b UK
| | | | | | | |
| | | | | | | | 2000 Joshua LEWIS
| | | | | | | | b Crows Nest NSW
| | | | | | | |
| | | | | | | | 2002 Jacob LEWIS
| | | | | | | | b Crows Nest NSW
| | | | | | | |
| | | | | |
| | | | | | | 1970 Deborah Lynda GRIFFITHS | 2004 | **YOB** Andrew SORENSEN
| | | | | | | b Sydney NSW | m Sydney | b NSW
| | | | | | | |
| | | | | | | | 2005 Mia Serena SORENSEN
| | | | | | | | b Sydney NSW
| | | | | | | |
| | | | | | | | 2007 Sebastian Anders SORENSEN
| | | | | | | | b Sydney NSW
| | | | | | | |
| | | | | |

Copyright © - Stewart Robert McConachy 2017 – NO unauthorised use or reproduction permitted

| | | |

1881 - 1954 Annie Clark McCONACHY	1899	1877 - 1900 Reginald BULL
b Geelong d Bendigo	m Geelong	b Geelong d Geelong
	1905	1880 - 1955 William BATEMAN
	m Geelong	b Sussex UK d Bendigo
1899 - 1917 Sidney BULL		
b Geelong d **KIA**		
1906 - 1976 William Thomas H BATEMAN	1940	1909 – YOD Irene Elizabeth McNAMARA
b Melbourne d Brisbane QLD	m Bendigo	b Bendigo d Where
1941 Judith Ann BATEMAN		
b Bendigo		
1945 Neil William BATEMAN	1968	1947 Rhonda HUNTER
b Bendigo	m Melbourne	b Charters Towers QLD
1971 Jeaninne Elizabeth BATEMAN		
b Brisbane QLD		
1972 Judith BATEMAN Jnr		
b NSW		
Teenage *(2021)* SURNAME		
b UK		
Teenage *(2021)* SURNAME		
b UK		
1976 Glen Thomas Mathew BATEMAN		
b Brisbane QLD		
1909 - 1976 Dorothy M BATEMAN	1940	1908 – YOD Leslie MARSHALL
b Melbourne d Sydney NSW	m Bendigo	b Sydney NSW d Where
1946 Allan MARSHALL		
b Sydney NSW		
1912 - 1969 Reginald Graham BATEMAN	1933	1912 – YOD Kathleen Frances HORBY
b Kangaroo Flat d Bendigo	m Bendigo	b Bendigo d Where
1934 - 1969 Donald Graham BATEMAN		
b Bendigo d Bendigo		
1883 - 1966 George McCONACHY	1907	1884 - 1967 Mary Elizabeth THIRD

Copyright © - Stewart Robert McConachy 2017 – NO unauthorised use or reproduction permitted

| b Melbourne d Wanganui NZ — m Stratford NZ — b Newmaid Aberdeen UK d Wanganui NZ

| 1909 - 1992 Ewen George McCONACHY — 1930 — 1908 - 2002 Muriel C M BUTTERWORTH
| b Kimbolton NZ d Palmerston North NZ — m Waitotara NZ — b Utiku Taihape NZ d Utiku Taihape NZ

| 1931 – 2006 Murray Leonard McCONACHY — 1954 — 1933 Bronwyn Elizabeth FOOT
| b Waverley NZ d Taihape NZ — m Palmerston Nth NZ — b Palmerston Nth NZ

| 1956 Ewen Andrew McCONACHY — 1980 — 1956 Zelda Myrtle WALDROM
| b Palmerston North NZ — m Waipawa NZ — b Waipawa NZ

| 1983 Sarah Jane McCONACHY — 2006 — 1981 Roger CARTER
| b Palmerston North NZ — m Ngatea — b Pukekohe NZ

| 2016 Duncan Gabriel CARTER
| b Melbourne VIC

| 1984 Erica Ruth McCONACHY
| b Palmerston North NZ

| 18/02/1987 Jason Ewen McCONACHY — 20/03/1987 Lauren KANEY
| b Palmerston North NZ — b Sydney AUS
23/01/1989 Charlotte BECKER
b Upper Hutt NZ

| 20/02/2007 Jordan Anthony McCONACHY
| b Tauranga NZ

| 1/06/2017 Ella Joy McCONACHY
| b Fielding NZ

| 1/04/2020 Jacob Alexander Becker McCONACHY
| b Fielding NZ

| 1958 Warren Murray McCONACHY — 1978 — 1958 Lynley Anne TAYLOR
| b Palmerston North NZ — m Invercargill NZ — b Dunedin NZ
1975 Janice Marie COOPER
b Nelson NZ

| 1979 Rachel Sara McCONACHY
| b Palmerston North NZ

| 13/02/1981 Murray Karl McCONACHY — 1977 Amy Rebecca AKEHURST
| b Palmerston North NZ — b UK

| 14/12/ 2016 Cruze Warren McCONACHY
| b Westport NZ

Copyright © - Stewart Robert McConachy 2017 – NO unauthorised use or reproduction permitted

| | | |

					l 1966 Aaron Graham McCONACHY	1968 Janine HODGSON
					l b Palmerston North NZ	b Wanganui NZ
						l 2007 Alex Hayden McCONACHY
						l b Palmerston North NZ
						l 2008 Estella Rose McCONACHY
						l b Palmerston North NZ
			l 1911 - 1992 Thelma Mary McCONACHY	1946	1901 - 1971 Gore ARMSTRONG
			l b Bulls NZ d Wanganui NZ	m Wanganui NZ	b Waitotara NZ d Auckland NZ
			l
			l 1913 - 1957 Eric Ingram McCONACHY	1942	1910 - 2001 Mina HUNT
			l d Bulls NZ d Woodville NZ	m Waitotara NZ	b NZ d Where
			l
			l 4/09/1915 - 1982 Hector Thomas McCONACHY	1949	1911 – 1999 Elsie WILLIAMS
			l b Waverley NZ d NZ	m Wanganui NZ	b Carnarvon UK d Wanganui NZ
				l
				l 24/12/1950 George David McCONACHY	1975	1953 Susan Lyn OGIER
				l b Wanganui NZ	m Palmerston Nth NZ	b Auckland NZ
					l 7/10/1982 Marika Jane McCONACHY	2/02/2013	1982 Shane David HARVEY
					l b Palmerston North NZ	m Palmerston Nth NZ	b Coromandel NZ
						l 17/08/2014 Jackson HARVEY
						l b Palmerston North NZ
						l 2016 Liam George HARVEY
						l b Palmerston North NZ
					l 23/08/1985 Callum Thomas William McCONACHY	2009	1985 Melanie RANGER
					l b Palmerston North NZ	m Palmerston Nth	b Palmerston Nth
						Partner	1/07/1987 Lisa Pauline KNIGHT
							b Te Anau
						l 23/05/2003 Brienna McCONACHY
						l b Palmerston North NZ
						l 29/07/2009 Xnedra Niamh McCONACHY
						l b Palmerston North NZ
						l 24/05/2019 Jordy Thomas KNIGHT-McCONACHY
						l b Palmerston North NZ
			l 1918 - 1985 Sybil Isabell McCONACHY	1938	1911 - 1983 Harry THOMAS

Copyright © - Stewart Robert McConachy 2017 – NO unauthorised use or reproduction permitted

| | | |

| | | |

| | | | | | | |
| | | | | | | | YOB Dara BARTON
| | | | | | | | b Where
| | | | | | | |
| | | | | | |
| | | | | | | 1969 Carmen Leutu McCONACHY | YOM | YOB Richard MOYLAN
| | | | | | | b NZ | m Where | b Where
| | | | | | | |
| | | | | | | | YOB Kaitlyn MOYLAN
| | | | | | | | b Where
| | | | | | | |
| | | | | | | | YOB Kenaniah MOYLAN
| | | | | | | | b Where
| | | | | | | |
| | | | | | | | YOB Elisha MOYLAN
| | | | | | | | b Where
| | | | | | | |
| | | | | | | | YOB Ezra MOYLAN
| | | | | | | | b Where
| | | | | | | |
| | | | | | |
| | | | | | | 25/11/1973 – 15/01/2017 Cyrenne Bianca McCONACHY | YOM | YOB Nigel SEATON
| | | | | | | b Port Motueka NZ d Where | m Where | b Where
| | | | | | | |
| | | | | | | | YOB Tyler SEATON
| | | | | | | | b Where
| | | | | | | |
| | | | | | |
| | | | | | | 1976 Allanya Rochelle Mahlia McCONACHY | YOM | YOB Lawrence WALTERS
| | | | | | | b Port Motueka NZ | m Where | b Where
| | | | | | | | YOM | YOB Jas MISIEPO
| | | | | | | | m Where | b Tangaroa NZ
| | | | | | | |
| | | | | | | | YOB Isaiah WALTERS
| | | | | | | | b Where
| | | | | | | |
| | | | | | | | YOB Josiah WALTERS
| | | | | | | | b Where
| | | | | | | |
| | | | | |
| | | | | 1956 Brett Third McCONACHY
| | | | | b NZ
| | | | | |
| | | | | 1958 Dean Ross McCONACHY
| | | | | b NZ
| | | | | |
| | | | | 1963 Cherie May McCONACHY
| | | | | b NZ
| | | | | |
| | | | | 1966 Sonya Joy McCONACHY

Copyright © - Stewart Robert McConachy 2017 – NO unauthorised use or reproduction permitted

| | | |

| | | |

| | | | | |	1984	1932 Harry ZOCH
| | | | | |	m Where	b Where
| | | | | |		
| | | | | | 1964 Fiona Louise FORBES	1994	1953 Hugh PEREZ
| | | | | | b Mildura	m Mildura	b Where
| | | | | | | |		
| | | | | | | 1993 Simon PEREZ		
| | | | | | | b Where		
| | | | | | | |		
| | | | | | | 1997 Angus John PEREZ		
| | | | | | | b Where		
| | | | | | | |		
| | | | | | | 2003 Joseph Rafheal PEREZ		
| | | | | | | b Where		
| | | | | | | |		
| | | | | |		
| | | | | | 1966 Margot Leah FORBES		
| | | | | | b Mildura		
| | | | | |		
| | | | | | 1971 Jacqueline LANCASTER	YOB	1966 Paul Martin KELLY
| | | | | | b Melbourne	m Where	b Where
| | | | | | | |		
| | | | | | | 1995 Daniel Leigh KELLY		
| | | | | | | b Melbourne		
| | | | | | | |		
| | | | | | | 1999 Tayla Louise KELLY		
| | | | | | | b Melbourne		
| | | | | | | |		
| | | | | | | 2001 Kristen Drew KELLY		
| | | | | | | b Melbourne		
| | | | | | | |		
| | | | |		
| | | | | 1935 Margaret Ann LANCASTER	1965	1927 – 2008 Robert Francis CHAPMAN
| | | | | b Mildura	m Melbourne	b Wodonga d Flemington
| | | | | | |		
| | | | | | 1973 Peter Robert CHAPMAN	2001	1974 Pirri Mei Hou *'Pip'* ONG
| | | | | | b Melbourne	m Melbourne	b Mt Eliza
| | | | | | |		
| | | | |		
| | | | | 1946 - 1973 Geoffrey T LANCASTER	1967	1948 Helena Maria BYRA
| | | | | b Mildura d Mildura	m Mildura	b Germany
| | | | | | |		
| | | | | | 1967 Andrew John LANCASTER	1998	1970 Janet Marie CARTER
| | | | | | b Melbourne	m Merbein	b Where
| | | | | | | |		
| | | | | | | 1991 Hannah LANCASTER		
| | | | | | | b Mildura		
| | | | | | | |		
| | | | |		
| | | | | 1946 Susan Elaine LANCASTER	1966	1941 Kevin Francis DOHERTY

Copyright © - Stewart Robert McConachy 2017 – NO unauthorised use or reproduction permitted

| | | |

| | | |

|	|	|	|	|	|	1985	31/08/1942 – 7/02/2016 Ilona Ingrid BOETTCHER
|	|	|	|	|	|	m Brisbane Qld	b Berlin GMY d Where
|	|	|	|	|	|		
|	|	|	|	|	| 1965 Paul Robert SIMMONS	1997	1968 Lisa HAWES-DUFF
|	|	|	|	|	| b Melbourne	m Brisbane Q	b Where
|	|	|	|	|	| |		
|	|	|	|	|	| | 1966 Lachlan Paul SIMMONS		
|	|	|	|	|	| | b Brisbane Q		
|	|	|	|	|	| |		
|	|	|	|	|	| | 1999 Callum Wallace SIMMONS		
|	|	|	|	|	| | b Brisbane Q		
|	|	|	|	|	| |		
|	|	|	|	|	| | 2000 Chantelle Alyssa SIMMONS		
|	|	|	|	|	| | b Brisbane Q		
|	|	|	|	|	| |		
|	|	|	|	|	| | 2002 Regan Jarrad SIMMONS		
|	|	|	|	|	| | b Brisbane		
|	|	|	|	|	| |		
|	|	|	|	|	|		
|	|	|	|	|	| 1967 Leanne SIMMONS	YOM	YOB Daniel REGELING
|	|	|	|	|	| b Mount Isa Q	m Where	b Where
|	|	|	|	|	|		
|	|	|	|	|	| 1971 Janelle SIMMONS	2000	1956 Frank Broadbent SIMPSON
|	|	|	|	|	| b Mount Isa Q	m Gold Coast Q	b Christchurch NZ
|	|	|	|	|	| |		
|	|	|	|	|	| | 1992 Jasmin Lee SIMPSON		
|	|	|	|	|	| | b Brisbane Q		
|	|	|	|	|	| |		
|	|	|	|	|	| | 1995 Alex Frank SIMPSON		
|	|	|	|	|	| | b Brisbane Q		
|	|	|	|	|	| |		
|	|	|	|	|	| | 2000 Cooper James Sydney SIMPSON		
|	|	|	|	|	| | b Gold Coast Q		
|	|	|	|	|	| |		
|	|	|	|	|	|		
|	|	|	|	|	| 1986 Halley Serena SIMMONS		
|	|	|	|	|	| b Brisbane Qld		
|	|	|	|	|	|		
|	|	|	|				
|	|	|	| 1913 – 198? Gordon SIMMONS			1936	1914 - 1980 Lillian Jessica ERIDGE
|	|	|	| b Melbourne d Springvale			m Melbourne	b Melbourne d Melbourne
|	|	|	|	|			
|	|	|	|	| 1940 Lynette Claudina SIMMONS		1961	1940 Ivan John THOMSON
|	|	|	|	| b Melbourne		m Melbourne	b Melbourne
|	|	|	|	|	|		
|	|	|	|	|	| 1962 Kim THOMSON	1981	1956 Mark ELLERY
|	|	|	|	|	| b Melbourne	m Frankston	b Frankston
|	|	|	|	|	| |		
|	|	|	|	|	| | 1988 Lauren Jessica ELLERY		
|	|	|	|	|	| | b Mornington		

Copyright © - Stewart Robert McConachy 2017 – NO unauthorised use or reproduction permitted

| | | | | | | |
| | | | | | | | 1993 Madeleine Jane ELLERY
| | | | | | | | b Mornington
| | | | | | | |
| | | | | | |
| | | | | | | 1965 Lisa Jane THOMSON — 1992 — 1965 Craig David McMAHON
| | | | | | | b Melbourne — m Langwarrin — b Hastings
| | | | | | | |
| | | | | | | | 1995 Jordan William McMAHON
| | | | | | | | b Frankston
| | | | | | | |
| | | | | | | | 1997 Joshua David McMAHON
| | | | | | | | b Mornington
| | | | | | | |
| | | | | | |
| | | | | | | 1966 Kerri Ann THOMSON — 1988 — 1964 John Leslie MARSHALL
| | | | | | | b Melbourne — m Frankston — b Oakleigh
| | | | | | | |
| | | | | | | | 1990 Abbey Joy MARSHALL
| | | | | | | | b Hastings
| | | | | | | |
| | | | | | | | 1992 Jesse James MARSHALL
| | | | | | | | b Hastings
| | | | | | | |
| | | | | | | | 1996 Lachlan Gordon MARSHALL
| | | | | | | | b Mornington
| | | | | | | |
| | | | | | | | 1999 Molly Lynette MARSHALL
| | | | | | | | b Mornington
| | | | | | | |
| | | | |
| | | | 1915 - YOB Thomas McCONACHY-SIMMONS — 1934 — 1916 - 1975 Florence AMY
| | | | b Melbourne d Melbourne — m Melbourne — b Melbourne d Melbourne
| | | | | | — 1959 — 1930 Lynette Dorothy CROFT
| | | | | | — m Melbourne — b Melbourne
| | | | | |
| | | | | 1934 Lorraine Florence SIMMONS
| | | | | b Melbourne
| | | | | |
| | | | | 1949 Neville Thomas SIMMONS — 1972 — YOB Jennifer Unknown SURNAME
| | | | | b Melbourne — m Melbourne — b Melbourne
| | | | | | |
| | | | | | 1973 Daniel SIMMONS
| | | | | | b Melbourne
| | | | | | |
| | | | | | 1977 Tabatha SIMMONS
| | | | | | b Melbourne
| | | | | | |
| | | | | |
| | | | | 1952 Karen SIMMONS

Copyright © - Stewart Robert McConachy 2017 – NO unauthorised use or reproduction permitted

| | | | | | b Melbourne
| | | | | |
| | | | | | 1959 Vicky Anne SIMMONS
| | | | | | b Melbourne
| | | | | |
| | | | |
| | | | | 1917 - 1984 Roy SIMMONS | 1943 | YOB – YOD Vivian DENHAM
| | | | | b Melbourne d Melbourne | m Melbourne | b Melbourne d Where
| | | | | | | 1959 | 1931 - 14/04/2019 Cecilia Ruth ROCHFORT
| | | | | | | m Melbourne | b Fremantle WA d Where
| | | | | |
| | | | | | 1944 Wayne Barry SIMMONS | 1962 | YOB Marienne Unknown SURNAME
| | | | | | b Melbourne | m Melbourne | b Melbourne
| | | | | | | | 1981 | YOB June McINTOSH
| | | | | | | | m Clunes | b Melbourne
| | | | | | | 1962 Gary SIMMONS
| | | | | | | b Melbourne
| | | | | | |
| | | | | | | 1963 Dale SIMMONS
| | | | | | | b Melbourne
| | | | | | |
| | | | | |
| | | | | | 1960 Meredith Anne SIMMONS
| | | | | | b Melbourne
| | | | | | |
| | | | | | 18/03/1963 Louise Margaret SIMMONS | 24/01/1987 | 1961 Ian Douglas REID
| | | | | | b East Melbourne | m Malvern | b Shepparton
| | | | | | | |
| | | | | | | 1989 Grace Elizabeth REID-SIMMONS | 4/08/1983 Samuel Douglas WINSPEAR-BEATTIE
| | | | | | | b Clayton | b Hobart
| | | | | | | |
| | | | | | | | 16/08/2018 Kai Rose WINSPEAR BEATTIE
| | | | | | | | b Hobart
| | | | | | | |
| | | | | | |
| | | | | | | 1992 Eleanor Rose REID-SIMMONS
| | | | | | | b Clayton
| | | | | | |
| | | | | | | 1994 Lucie Beatrice REID-SIMMONS
| | | | | | | b Upper Ferntree Gully
| | | | | | |
| | | | | | | 2000 Charlie Crispin REID-SIMMONS
| | | | | | | b Selby VIC
| | | | | | |
| | | | | |
| | | | | | 1968 Caroline Mary SIMMONS | 1995 | 1967 Timothy MARWOOD
| | | | | | b Melbourne | m Warrnambool | b Warrnambool
| | | | | | | |
| | | | | | | 1999 Lilliana Louise MARWOOD
| | | | | | | b Timboon

Copyright © - Stewart Robert McConachy 2017 – NO unauthorised use or reproduction permitted

| | | | | | |
| | | | | | | 2003 Thomas McConachy MARWOOD
| | | | | | | b Timboon
| | | | | | |
| | | | | | | 2007 Isobel Rose MARWOOD
| | | | | | | b Timboon
| | | | | | |
| | | | |
| | | | 1921 - 1977 Ronald Archie SIMMONS | 1944 | 1922 - YOD Beryl GRIFFITHS
| | | | b Melbourne d Echuca | m Melbourne | b Sydney NSW d Melbourne
| | | | | |
| | | | | 1944 Georgina Irennes SIMMONS | 1967 | 1937 Kenneth McLEAN
| | | | | b Melbourne | m Melbourne | b Melbourne
| | | | | | |
| | | | | | 1976 Sarah Louise McLEAN
| | | | | | b Melbourne
| | | | | | wood
| | | | |
| | | | 31/12/1924 – 19/08/2018 Mary Dorothy SIMMONS | 1948 | 5/10/1923 - 1999 Alfred Louis *'Sonny'* DART
| | | | b Melbourne d Gold Coast | m Melbourne | b Yannathan d Wagga Wagga
| | | | | |
| | | | | 12/05/1950 Russell Louis DART | 1970 | 1948 Sandra Dawn Louise McCLELLAND
| | | | | b Melbourne | m Melbourne | b Melbourne
| | | | | | 1983 | 1959 Karen May BEADLE
| | | | | | m Melbourne | b Melbourne
| | | | | | 2002 | YOB Sharon FISHBURN
| | | | | | Las Vegas USA | b Where
| | | | | |
| | | | | 7/04/1952 Rosalyn Mary DART | 1970 - 1983 | 1948 Norman LAYTON
| | | | | b Melbourne | m Melbourne | b Melbourne
| | | | | | 17/09/1983 | 9/11/1952 John Alan WRIGHT
| | | | | | m Boree Creek | b Narrandera NSW
| | | | | |
| | | | | | 20/05/1972 Debra Mary LAYTON–WRIGHT | | 21/05/1967 Richard Campbell GOSLING
| | | | | | b Sydney NSW | | b Sydney
| | | | | |
| | | | | | 7/04/1974 Kevin WRIGHT | 30/08/2016 | 11/08/1989 Madeleine FRIEDRICH
| | | | | | b Melbourne | m Fiji | b East Germany
| | | | | | |
| | | | | | | 26/04/2018 Aria Jade WRIGHT
| | | | | | | b Tugun QLD
| | | | | | |
| | | | | | | 17/01/2021 Kade Dirk WRIGHT
| | | | | | | b Tugun QLD
| | | | | | |
| | | | | |
| | | | | | 4/05/1984 Katie Elizabeth WRIGHT | 2010 | 2/09/1982 Samuel Aaron Joseph BALLANTYNE
| | | | | | b Wagga Wagga NSW | m Currumbin Valley QLD | b Auckland NZ
| | | | | | |
| | | | | | | 4/12/2011 Bella Rosemary BALLANTYNE

Copyright © - Stewart Robert McConachy 2017 – NO unauthorised use or reproduction permitted

| | | |

| | | |

| | | |

| | | | | | |
| | | | | | | 1965 Mark Francis WEBBER
| | | | | | | b Auckland NZ
| | | | | | |
| | | | | | | 1969 Matthew John WEBBER
| | | | | | | b Auckland NZ
| | | | | | |
| | | | | |
| | | | | | 1939 Walter James David OLLIVER — 1968 — 1944 Margaret Mary RYAN
| | | | | | b Christchurch NZ — m Blenheim NZ — b Melbourne
| | | | | | | — YOM — 1937 Patricia BISHELL
| | | | | | | — m Blenheim NZ — b Blenheim NZ
| | | | | | | 1970 Richard Wilkin OLLIVER
| | | | | | | b Blenheim NZ
| | | | | | |
| | | | | | | 1972 Michael David OLLIVER
| | | | | | | b Blenheim NZ
| | | | | | |
| | | | | | | 1980 Andrew John OLLIVER
| | | | | | | b Blenheim NZ
| | | | | | |
| | | | |
| | | | 1910 - 1985 Albert George McCONACHY — 1938 — 1920 - 1946 Violet May WILLIAMS
| | | | b Timaru NZ d Lower Hutt NZ — m Timaru NZ — b Ngaruhawahia NZ d Timaru NZ
| | | | | |
| | | | | 13/11/1939 Elizabeth May McCONACHY — 1959 — 1940 - 1963 Lawrence Albert FISHER
| | | | | b Timaru NZ — m Wellington NZ — b Oamaru NZ d Kiakoura NZ
| | | | | | | — 1967 — 1938 - 1977 Maurice Edward REMUS
| | | | | | | — m Hastings NZ — b Raetihi NZ d Hastings NZ
| | | | | | | — 1980 — 27/08/1951 – 24/12/2011 Michael William POWELL
| | | | | | | — m Hastings NZ — b Pontrilas Hereford UK d Hastings NZ
| | | | | | |
| | | | | | | 1959 Christine Violet FISHER-REMUS — YOM — YOB Owen McGEE
| | | | | | | b Eltham NZ — m Where — b New Zealand
| | | | | | | |
| | | | | | | 1981 Terrence Owen McGEE — YOM — YOB Karen Unknown SURNAME
| | | | | | | b Hastings NZ — m Where — b Where
| | | | | | | | | — 2004 — 1977 Sarah AITKEN
| | | | | | | | | — m Dunedin NZ — b Invercargill NZ
| | | | | | | |
| | | | | | | | 1999 Sharnya Tinnel McGEE
| | | | | | | | b Dunedin NZ
| | | | | | | | |
| | | | | | | | 2002 Kiara Babara McGEE
| | | | | | | | b Dunedin NZ
| | | | | | | | |
| | | | | | | | 2004 Anastasia Jane McGEE
| | | | | | | | b Dunedin NZ
| | | | | | | | |
| | | | | | | |

Copyright © - Stewart Robert McConachy 2017 – NO unauthorised use or reproduction permitted

| | | |

| | | | | | | |
| | | | | | | | 1991 Leila Olivia CROSS
| | | | | | | | b Hastings NZ
| | | | | | | |
| | | | | | |
| | | | | | | 1968 Vanessa Maurice REMUS | 1985 | 1964 David Charles RICHARDSON
| | | | | | | b Hastings NZ | m Hastings NZ | b Hastings NZ
| | | | | | | |
| | | | | | | | 28/01/1986 Samantha Charlotte May RICHARDSON | 19/11/2016 | 23/04/1984 Craig Robert SCOTT
| | | | | | | | b Hastings NZ | m Pukehina | b Rotarua
| | | | | | | | |
| | | | | | | | | 13/09/2018 Nathan Charlie SCOTT
| | | | | | | | | b Hastings NZ
| | | | | | | | |
| | | | | | | |
| | | | | | | | 12/05/1990 Jordon Maurice William RICHARDSON
| | | | | | | | b Hastings NZ
| | | | | | | |
| | | | | | | | 28/07/1994 Devon Charles RICHARDSON
| | | | | | | | b Hastings NZ
| | | | | | | |
| | | | | | |
| | | | | | | 7/01/1971 Sonia Maree REMUS | 31/08/2005 | 1962 Craig ANDERSON
| | | | | | | b Hastings NZ | m Hastings NZ | b Napier NZ
| | | | | | | |
| | | | | | | | 1994 Holly Marie REMUS
| | | | | | | | b Hastings NZ
| | | | | | | |
| | | | | | | | 1999 Krystal Everlyn REMUS
| | | | | | | | b Hastings NZ
| | | | | | | |
| | | | | | | | 21/12/2000 Hannah May REMUS
| | | | | | | | b Hastings NZ
| | | | | | | |
| | | | | | |
| | | | | | | 1984 Sarah Louise POWELL
| | | | | | | b Hastings NZ
| | | | | | |
| | | | | |
| | | | | | 1941 Diana Margaret McCONACHY | 1961 | 1940 Brian William IRWIN
| | | | | | b Timaru NZ | m Wellington NZ | b Lower Hutt NZ
| | | | | | |
| | | | | | | 1965 Mark Gerard IRWIN | 2000 | YOB Joanne Maree McCULLOUGH
| | | | | | | b Wellington NZ | m Auckland NZ | b Where
| | | | | | | |
| | | | | | | | 1987 Harley Diana IRWIN
| | | | | | | | b Wellington NZ
| | | | | | | |
| | | | | | | | 1997 Dylan Mark IRWIN
| | | | | | | | b Auckland NZ

Copyright © - Stewart Robert McConachy 2017 – NO unauthorised use or reproduction permitted

| | | | | | | |
| | | | | | | | 1999 Tiana Carol IRWIN
| | | | | | | | b Auckland NZ
| | | | | | | |
| | | | | | | | 2003 Taylor Kevin IRWIN
| | | | | | | | b Auckland NZ
| | | | | | | |
| | | | | | |
| | | | | | | 1967 Natalie Michelle IRWIN — 1990 — 1965 Tim Paul PONSFORD
| | | | | | | b Wellington NZ — m Richmond Surrey Eng — b Winchester Hampshire UK
| | | | | | | |
| | | | | | | | 1992 Jack PONSFORD
| | | | | | | | b Sheen London UK
| | | | | | | |
| | | | | | | | 1995 Milo William Irwin PONSFORD
| | | | | | | | b Seven Ash Somerset UK
| | | | | | | |
| | | | | | | | 1997 Jed Irwin PONSFORD
| | | | | | | | b Braishfield Hampshire UK
| | | | | | | |
| | | | | | | | 1999 Phoebe Alexandra Irwin PONSFORD
| | | | | | | | b Braishfield Hampshire UK
| | | | | | | |
| | | | | |
| | | | | 1942 - 1998 Beverley Joyce McCONACHY — 1964 — 1934 William MATHESON
| | | | | b Timaru NZ d Wellington NZ — m Wellington NZ — b Wellington NZ
| | | | | | |
| | | | | | 1969 Tracey Louise MATHESON — YOM — 1969 Nobby Christopher Miles WIHARE
| | | | | | b Wellington NZ — m Where — b Murupara NZ
| | | | | | | |
| | | | | | | | 1993 Ashley Cheyanne WIHARE
| | | | | | | | b Lower Hutt NZ
| | | | | | | |
| | | | | | | | 1996 Andre Marley WIHARE
| | | | | | | | b Lower Hutt NZ
| | | | | | | |
| | | | | | | | 1999 Abby Louise WIHARE
| | | | | | | | b Lower Hutt NZ
| | | | | | | |
| | | | | | | | 2003 Alex Nobby WIHARE
| | | | | | | | b Lower Hutt NZ
| | | | | | | |
| | | | | | |
| | | | | | 1970 Lisa Florence MATHESON — 1991 — 1968 Te Puka KARAITIANA
| | | | | | b Wellington NZ — m Lower Hutt NZ — b Turangi NZ
| | | | | | | |
| | | | | | | | 2002 Marli Jade KARAITIANA
| | | | | | | | b New Zealand
| | | | | | | |
| | | | | | |

Copyright © - Stewart Robert McConachy 2017 – NO unauthorised use or reproduction permitted

| | | |

| | | |

| | | |

| | | |

| | | |

| | | | | | | |
| | | | | | | | 1996 Joshua Nathan McCONACHY
| | | | | | | | b Auckland NZ
| | | | | | | |
| | | | | | | | 4/12/2002 Quinn Leigh McCONACHY
| | | | | | | | b Auckland NZ
| | | | | | | |
| | | | | | | | 7/08/2006 Cohen Leo McCONACHY
| | | | | | | | b Auckland NZ
| | | | | | | |
| | | | | | |
| | | | | | | 6/06/1983 Louise Amelia McCONACHY | 19/09/2020 | 25/03/1979 Lee David OSBOURNE
| | | | | | | b Auckland NZ | m Matakanae | b Grimsby UK
| | | | | | |
| | | | | | | 1985 Anna Claire McCONACHY
| | | | | | | b Auckland NZ
| | | | | | |
| | | | | | | 12/05/1987 Michael David McCONACHY | 11/06/2015 | 17/09/1987 Kelly AITKEN
| | | | | | | b Auckland NZ | m Auckland NZ | b Auckland NZ
| | | | | | | |
| | | | | | | | 25/11/2017 Jackson James McCONACHY
| | | | | | | | b Auckland NZ
| | | | | | | |
| | | | | | | | 19/01/2021 Jamie Dean McCONACHY
| | | | | | | | b Auckland NZ
| | | | | | | |
| | | | | |
| | | | | 26/10/1953 – 2/03/2015 Sharon Jane McCONACHY | 1973 | **DOB** Jeffrey MACK
| | | | | b Palmerston North NZ d Waitete Bay NZ | m Mt Maunginui NZ | b Auckland NZ
| | | | | | | **YOM** | 22/01/1955 – 1/05/2018 Graham Kenneth SCOPES
| | | | | | | m **Where** | b Auckland d Lake Tarawera
| | | | | | |
| | | | | | | 1973 Rachel Christine MACK
| | | | | | | b Auckland NZ
| | | | | | |
| | | | | | | 17/09/1985 Jonathon James SCOPES
| | | | | | | b Auckland NZ
| | | | | | |
| | | | | | | 31/01/1987 Gregory Charles David SCOPES | 25/03/2015 | 7/08/1987 Danielle Jean BLADE
| | | | | | | b Auckland NZ | m Hoi An VIET | b Brisbane
| | | | | | | |
| | | | | | | | 8/12/2018 Senna Jean SCOPES
| | | | | | | | b Brisbane
| | | | | | | |
| | | | | | | | 14/11/2020 Halley Charles Grahame SCOPES
| | | | | | | | b Brisbane
| | | | | | | |
| | | | | | |
| | | | | | | 8/06/1990 Steven Garth SCOPES | 14/12/19 | 18/04/1989 Grace Victoria COMPSTON
| | | | | | | Brisbane QLD | m Lake Tarawera NZ | b Pukekohe NZ

Copyright © - Stewart Robert McConachy 2017 – NO unauthorised use or reproduction permitted

| | | | | | | |
| | | | | | | | 28/05/2021 Willa Jane SCOPES
| | | | | | | | b Brisbane
| | | | | | | |
| | | | | |
| | | | | | 1957 Marie Teresa McCONACHY | 1990 | 1957 Derek Martin STEWART
| | | | | | b Hunterville NZ | m Auckland NZ | b Auckland NZ
| | | | | | |
| | | | | | | 1982 Lauren Amika STEWART | | **DOB** Josh BAIN
| | | | | | | | b Tauranga NZ | | b **Where**
| | | | | | | |
| | | | | | | 1986 Natalie Frances STEWART | 12/01/2017 | 6/07/1991 Huia GORDON
| | | | | | | | b Hamilton NZ | m Hamilton | b Te Kauwhata
| | | | | | | | |
| | | | | | | | | 18/10/2014 Hudson GORDON
| | | | | | | | | b HamiltonL
| | | | | | | | |
| | | | | | | | | 13/03/2021 Beauden ***'Beau'*** Liam GORDON
| | | | | | | | | b Hamilton
| | | | | | | | |
| | | | | | | |
| | | | | | | | 20/06/1988 Alexandra Grace Ashley STEWART | **YOM** | 17/11/1989 Samuel HARRIS
| | | | | | | | b Auckland NZ | m **Where** | b Whatawhata NZ
| | | | | | | | |
| | | | | | | | | 23/09/2008 Levi HARRIS
| | | | | | | | | b Coromandel
| | | | | | | | |
| | | | | | | | | 8/11/2020 Amia Grace Hewanoa Marie HARRIS
| | | | | | | | | b Coromandel
| | | | | | | | |
| | | | | | | |
| | | | | | | | 1989 Ethan David Fenton STEWART
| | | | | | | | b Auckland NZ
| | | | | | | |
| | | | | | | | 7/03/1997 Liam John Charles STEWART
| | | | | | | | b Auckland NZ
| | | | | | | |
| | | | | |
| | | | | | 1958 David Albert McCONACHY | 1990 | 1967 Agnes Tupuhi BLACK
| | | | | | b Hunterville NZ | m Rotorua NZ | b Tokoroa NZ
| | | | | | |
| | | | | | | 19/12/1990 Bethany Grace McCONACHY
| | | | | | | | b Rotorua NZ
| | | | | | | |
| | | | |
| | | | 1928 - 1976 Derek Graydon McCONACHY | **YOM** | 1911 - 1965 Margaret Hilda PRINCE
| | | | b Timaru NZ d Wellington NZ | m Nelson NZ | b Nelson NZ d Christchurch NZ
| | | | | |
| | | | | 1939 William George Prince McCONACHY | 1963 | 1944 – YOD Valerie Doris WHEELER
| | | | | b Invercargill NZ | m NZ | b Dunedin NZ d Where

Copyright © - Stewart Robert McConachy 2017 – NO unauthorised use or reproduction permitted

| | | | | | |
| | | | | | | 1963 – YOD Ricky George McCONACHY
| | | | | | | b Christchurch NZ d Where
| | | | | | |
| | | | | | | 3/07/1968 Charlaine McCONACHY
| | | | | | | b Greymouth NZ
| | | | | | | |
| | | | | | | 16/05/1988 Nicketa McCONACHY — 15/02/2014 — 1992 Charlie EVERITT
| | | | | | | b Christchurch NZ — m Arorangi Cook Islands — b Hamilton NZ
| | | | | | | |
| | | | | | | 2015 Lennox Julian McCONACHY
| | | | | | | b Christchurch NZ
| | | | | | |
| | | | | | | 18/06/2020 Ward Bryan McCONACHY
| | | | | | | b Christchurch NZ
| | | | | | |
| | | | | |
| | | | | 1954 Patricia Helen McCONACHY — 1974 — 1948 Raymond Collin SYMONS
| | | | | b Nelson NZ — m Wellington NZ — b Wellington NZ
| | | | | |
| | | | | 1979 John Graydon SYMONS
| | | | | b Wellington NZ
| | | | | |
| | | | | 1981 Sarah Jane SYMONS
| | | | | b Palmerston North NZ
| | | | |
| | | | 1930 - 1977 Brian John McCONACHY
| | | | b Timaru NZ d Auckland NZ
| | | | |
| | | |
| | | 1887 - 1960 Jessie Elizabeth McCONACHY
| | | b Glenorchy NZ d New Zealand
| | | |
| | | 1889 - YOD Frances Lydia McCONACHY — 1922 — 1878 - 1972 Robert KEEN
| | | b Queenstown NZ d NZ — m Timaru NZ — b Oamaru NZ d Timaru NZ
| | | | |
| | | | 1924 Robert KEEN
| | | | b New Zealand
| | | | |
| | | | 1926 Frances KEEN
| | | | b New Zealand
| | | | |
| | | |
| | | 1891 - 1990 Alice Mary McCONACHY — 1922 — YOB - YOD David SHINE
| | | b Glenorchy NZ d Timaru NZ — m Timaru NZ — b Timaru NZ d Timaru NZ
| | | |
| | | 1893 - 1930 Stead McCONACHY
| | | b Glenorchy NZ d Timaru NZ
| | | |
| | | 1895 - 1980 Clark McCONACHY — 1913 — 1895 - 1966 Gertrude Emily ANDERSON

Copyright © - Stewart Robert McConachy 2017 – NO unauthorised use or reproduction permitted

| | | |

| | | |

| | | | | | |
| | | | |
| | | | l 1921 - 2009 Stead Oughton McCONACHY | 1949 | 1920 Edna Joan DYSON
| | | | l b Wanganui NZ d Perth WA | m Harwera NZ | b Hawera NZ
| | | | | |
| | | | | l 20/01/1951 – 17/05/2021 Ira Kent McCONACHY | 1986 | 3/06/1956 Karen Linda NORMAN
| | | | | l b Hawera NZ d Perth WA | m Perth | b Rotorua NZ
| | | | | | |
| | | | | | l 1977 Rozanne Renee McCONACHY | 1999 | 5/03/1971 Geoffrey ANDERSON
| | | | | | l b Hamilton NZ | m Perth | b Narrogin WA
| | | | | | | |
| | | | | | | l 27/12/2001 Jayk Dakota ANDERSON
| | | | | | | l b Stirling WA
| | | | | | | |
| | | | | | | l 2005 Braden Jon ANDERSON
| | | | | | | l b Stirling WA
| | | | | | | |
| | | | | | | l 2012 Levi Jayden ANDERSON
| | | | | | | l b Inglewood WA
| | | | | | | |
| | | | | | |
| | | | | | l 14/07/1987 Tara Jayne McCONACHY
| | | | | | l b Perth WA
| | | | | | |
| | | | | |
| | | | | l 14/11/1952 Vicky Jan McCONACHY | 1971 | YOB Graham HORNE
| | | | | l b TeAwamutu NZ | m Hamilton NZ | b Where
| | | | | | 1980 | 1956 William John CASEY
| | | | | | m Hamilton NZ | b Whakatane NZ
| | | | | |
| | | | | | l 1972 Fiona Kaye HORNE | 1996 | 1970 Jason Paul SAUNDERS
| | | | | | l b Hamilton | m Katikati | b Tauranga NZ
| | | | | | | |
| | | | | | | l 2004 Jaymie Mack SAUNDERS
| | | | | | | l b Tauranga NZ
| | | | | | | |
| | | | | | | l 2007 Braydie Jayne SAUNDERS
| | | | | | | l b Tauranga NZ
| | | | | | | |
| | | | | |
| | | | | | l 1982 Leon Gene CASEY | 2006 | 1986 Georgine Elizabeth SCHWARTZ
| | | | | | l b Whakatane NZ | m Where | b Where
| | | | | | | |
| | | | | | | l 2007 Zeek Victor CASEY
| | | | | | | l b Where
| | | | | | | |
| | | | | | | l 2011 Acer Jay CASEY
| | | | | | | l b Where
| | | | | | | |
| | | | | | | l 2014 Lynx William CASEY

Copyright © - Stewart Robert McConachy 2017 – NO unauthorised use or reproduction permitted

| | | |

|	|	|	|	|	|		m Dunedin	b Dunedin
|	|	|	|	|	|		YOM	1957 Margot Unknown SURNAME
|	|	|	|	|	|		m New Zealand	b New Zealand
|	|	|	|	|	|			
|	|	|	|	|	|	1980 David Michael Angus MacKENZIE		
|	|	|	|	|	|	b Dunedin NZ		
|	|	|	|	|	|			
|	|	|	|	|	|	1983 Mark Douglas MacKENZIE		
|	|	|	|	|	|	b Dunedin NZ		
|	|	|	|	|	|			
|	|	|	|	|	|	1989 Harris Donald MacKENZIE		
|	|	|	|	|	|	b Dunedin NZ		
|	|	|	|	|	|			
|	|	|	|	|	|	1992 Eve MacKENZIE		
|	|	|	|	|	|	b Dunedin NZ		
|	|	|	|	|	|			
|	|	|	|	|				
|	|	|	|	|	1955 Roger Grant MacKENZIE		YOM	YOB Joan Unknown SURNAME
|	|	|	|	|	b Rarotonga Cook Islands		m New Zealand	b New Zealand
|	|	|	|	|	|			
|	|	|	|	|	|	YOB Augustus Grant MacKENZIE		
|	|	|	|	|	|	b Where		
|	|	|	|	|	|			
|	|	|	|	|	|	YOB Alexander MacKENZIE		
|	|	|	|	|	|	b Where		
|	|	|	|	|	|			
|	|	|	|	|	|	YOB Julius AbrahamMacKENZIE		
|	|	|	|	|	|	b Where		
|	|	|	|	|	|			
|	|	|	|	|	|	1999 Julia Ann MacKENZIE		
|	|	|	|	|	|	b Auckland NZ		
|	|	|	|	|	|			
|	|	|	|	|				
|	|	|	|	|	1960 Peter Morell MacKENZIE		YOM	1946 Stephanie KOVAC
|	|	|	|	|	b Lower Hutt NZ		m New Zealand	b New Zealand
|	|	|	|	|	|		YOM	YOB Felicity Unknown SURNAME
|	|	|	|	|	|		m New Zealand	b New Zealand
|	|	|	|	|	|		YOM	YOB J Erusha BARBER
|	|	|	|	|	|		m New Zealand	b New Zealand
|	|	|	|	|	|			
|	|	|	|	|	|	YOB - YOD Casimir MacKENZIE		
|	|	|	|	|	|	b Dunedin d Nelson NZ		
|	|	|	|	|	|			
|	|	|	|	|	|	1983 Asher Aldrick MacKENZIE		
|	|	|	|	|	|	b Where		
|	|	|	|	|	|			
|	|	|	|	|	|	1997 Rave Magnolia Barber MacKENZIE		
|	|	|	|	|	|	b Dunedin NZ		
|	|	|	|	|	|			
|	|	|	|	|				

Copyright © - Stewart Robert McConachy 2017 – NO unauthorised use or reproduction permitted

| | | | | | 1966 Ian Dougal MacKENZIE
| | | | | | b Dunedin NZ
| | | | | |
| | | | |
| | | | 17/12/1927 Dulcy Lydia McCONACHY | 1950 | 1910 – YOD Anthony James CLARKSON
| | | | b Timaru NZ | m Timaru NZ | b Gisborne NZ d Where
| | | | | |
| | | | | 1952 Brian CLARKSON
| | | | | b Mangakino NZ
| | | | | |
| | | | | 1954 Helen CLARKSON
| | | | | b Mangakino NZ
| | | | | |
| | | | |
| | | | 1930 – 2016 Peter Moreton McCONACHY | YOB | YOB Mavis HENRY
| | | | b Timaru NZ Whangarei | m Where | b Where
| | | | | | YOB | YOB Rona Unknown SURNAME
| | | | | | m Where | b Where
| | | | | |
| | | | | 1956 Karen Margaret McCONACHY | YOB | YOB Unknown Given & SURNAME
| | | | | b Whangarei NZ | m Where | b Where
| | | | | | |
| | | | | | YOB Unknown Given & SURNAME
| | | | | | b Where
| | | | | | |
| | | | | | YOB Unknown Given & SURNAME
| | | | | | b Where
| | | | | | |
| | | | | | YOB Unknown Given & SURNAME
| | | | | | b Where
| | | | | | |
| | | | |
| | | | | 1958 Mark Lawrence McCONACHY
| | | | | b Whangarei NZ
| | | | | |
| | | | | 1959 John Malcolm McCONACHY | YOM | YOB June KOH
| | | | | b Whangarei NZ | m Singapore | b Singapore
| | | | | | |
| | | | | | 26/08/1987 Sarah McCONACHY
| | | | | | b Singapore
| | | | | | |
| | | | | | 7/01/1988 Sean McCONACHY
| | | | | | b Singapore
| | | | | | |
| | | | | | 7/04/1989 Selene Ann McCONACHY
| | | | | | b Singapore
| | | | | | |
| | | | |
| | | | | 1962 Christine May McCONACHY
| | | | | b Whangarei NZ

Copyright © - Stewart Robert McConachy 2017 – NO unauthorised use or reproduction permitted

| | | | |
| | | | l 01/12/1937 Pauline Erica McCONACHY — 1959 — 14/04/1937 – 14/05/2017 Ian William TURPIE
| | | | l b Timaru NZ — m Timaru — b Timaru NZ d Stratford NZ
| | | | | |
| | | | | l 19/01/1960 - ?/10/1960 Elizabeth Ann TURPIE
| | | | | l b Palmerston North NZ d Hastings NZ
| | | | | |
| | | | | l 02/11/1961 Joanne Catherine TURPIE
| | | | | l b Palmerston North NZ
| | | | | |
| | | | | l 11/03/1963 Craig Malcolm TURPIE — 1993 - 1995 — DOB Lucy ROBERTS
| | | | | l b Palmerston North NZ — b Where
| | | | | l — 2/01/2016 — DOB Linda BARNES
| | | | | l — b Wanganui
| | | | | l
| | | | | l 23/09/1966 Carol Ann Lavinia TURPIE — 1987 — 1961 Michael Stirling HENDERSON
| | | | | l b Palmerston North NZ — m Wiatomo — b Auckland
| | | | | | |
| | | | | | l 29/08/1990 Jamie Stirling HENDERSON — 20/03/20?? — YOB Kimberley Anne LAING
| | | | | | l b New Plymonth NZ — m Where — b Where
| | | | | | | |
| | | | | | | l 2011 Riley Anne HENDERSON
| | | | | | | l b New Plymouth
| | | | | | | |
| | | | | | | l 2013 Lucy Jayne HENDERSON
| | | | | | | l b Hawera
| | | | | | | |
| | | | | | |
| | | | | | l 14/10/1992 Emma Glenn HENDERSON
| | | | | | l b Musqat OMAN
| | | | | |
| | | | | l 6/02/1968 – 24/10/2018 Andrew Ian TURPIE — 1975 Amanda GOOCH
| | | | | l b Palmerston North NZ d Palmerston North — b Stratford NZ
| | | | | | |
| | | | | | l 1996 Tyler James TURPIE
| | | | | | l b Stratford NZ
| | | | | | |
| | | |
| | | l 1903 - YOD Ernest McCONACHY
| | | l b Gore NZ d Wakouiti NZ
| | | |
| | | l 1906 - 1989 Rees McCONACHY
| | | l b Timaru NZ d Melbourne
| | | |
| | | l 1909 -1909 Wesley McCONACHY
| | | l b Timaru NZ d Timaru NZ
| | |
| | l 1858 - 1859 Robert John McCONACHY
| | l b Merrijig d Torquay *(formerly known as PUEBLA)*
| | |

Copyright © - Stewart Robert McConachy 2017 – NO unauthorised use or reproduction permitted

| | | |

| | | | | | |
| | | | | | | 19/06/2020 Riley Alice RICHARDSON
| | | | | | | b Melbourne
| | | | | | |
| | | | | |
| | | | | | 8/09/1976 Samantha Jayne RICHARDSON | 2003 | 1977 Jade RAWLINGS
| | | | | | b Devonport TAS | m Melbourne | b Devonport TAS
| | | | | | |
| | | | | | | 23/09/2004 Gabriella Jessie RAWLINGS
| | | | | | | b Melbourne
| | | | | | |
| | | | | | | 9/01/2007 Andie Jayne RAWLINGS
| | | | | | | b Melbourne
| | | | | | |
| | | | | |
| | | | | | 19/08/1980 Andrew Charles RICHARDSON
| | | | | | b Devonport TAS
| | | | | |
| | | | |
| | | | 16/07/1954 Robyn Annette WATERS | 1985 - 1988 | 1946 Peter PRONCZAK
| | | | b Geelong | m Geelong | b Germany
| | | | | 2003 | 1946 - 2004 Graham MILLER
| | | | | m Geelong | b Melbourne d Geelong
| | | |
| | | 13/06/1914 - 2003 Mary Loughran McCONACHY | 1939 | 1908 - 1959 Percy Fredrick CAVIGAN
| | | b Wurdi Boluc d Melbourne | m Geelong | b Birmingham UK d Melbourne
| | | | |
| | | | 18/03/1944 Janice Elizabeth CAVIGAN | 1967 | 8/05/1945 John Sleven HARRIS
| | | | b Melbourne | m Keilor | b Bendigo
| | | | | |
| | | | | | 8/01/1969 Alyssa Suzanne HARRIS | 1992 | 1956 Murray John FINLAY
| | | | | | b Bendigo | m Keilor | b Gippsland
| | | | | | |
| | | | | | | 12/04/1995 Zachary Thomas FINLAY
| | | | | | | b Mitchum
| | | | | | |
| | | | | | | 17/12/1996 Holly Anne FINLAY
| | | | | | | b Mitchum
| | | | | | |
| | | | | |
| | | | | | 12/06/1971 Meaghan Jane HARRIS | 1997 | 1971 Paul CHAMP
| | | | | | b Bendigo | p | b Hamilton
| | | | | | |
| | | | | | | 29/10/2011 Evan Jack Ronin CHAMP
| | | | | | | b Perth
| | | | | | |
| | | | | | | 29/10/2011 Luke Harrison Vader CHAMP
| | | | | | | b Perth
| | | | | | |
| | | | | |

Copyright © - Stewart Robert McConachy 2017 – NO unauthorised use or reproduction permitted

| | | |

| | | | | | | 15/08/2011 Lucy Matilda Calder McCONACHY
| | | | | | | b Geelong
| | | | | | |
| | | | | | | 12/03/2012 Billy Jack Calder McCONACHY
| | | | | | | b Geelong
| | | | | | |
| | | | | |
| | | | | | 29/12/1976 Mark Andrew McCONACHY — 4/12/2004 — 3/01/1981 Claire Elizabeth STEWART
| | | | | | b Winchelsea — m Geelong — b Colac
| | | | | | |
| | | | | | 6/03/2008 Ava Rose McCONACHY
| | | | | | b Geelong
| | | | | | |
| | | | | | 16/02/2010 Harry Stewart McCONACHY
| | | | | | b Geelong
| | | | | | |
| | | | | |
| | | | | | 18/09/1978 Emily Kate McCONACHY — 3/10/2009 — 17/07/1975 Jeffrey BARTLETT
| | | | | | b Winchelsea — m Geelong — b Strathalbyn
| | | | | | |
| | | | | | 2/03/2011 Penelope Kate BARTLETT
| | | | | | b Horsham
| | | | | | |
| | | | | | 11/04/2012 Abbey Jane BARTLETT
| | | | | | b Horsham
| | | | | | |
| | | | | | 11/04/2012 Laura Anne BARTLETT
| | | | | | b Horsham
| | | | | | |
| | | | | | 6/05/2015 Joe BARTLETT
| | | | | | b Horsham
| | | | | | |
| | | | |
| | | | 25/06/1954 Stewart Robert McCONACHY — 1989 - 2006 — 27/09/1954 Margret Elizabeth WILKS
| | | | b Geelong — m Queenscliff — b Geelong
| | | | | | 11/08/2008 — 26/01/1961 Andrea MILEO
| | | | | | m Geelong — b East Melbourne
| | | | | |
| | | | | | 12/09/1991 Sarah Elise Margret McCONACHY
| | | | | | b Geelong
| | | | | | |
| | | |
| | | 1927 – 2012 Ian Gavin McCONACHY — 1948 — 1923 – 2013 Eva Joyce HORTIP
| | | b Geelong d Skipton — m Geelong — b Geelong d Skipton
| | | | |
| | | | 1951 David Hortip McCONACHY — 1974 — 1952 Kristene Marie FAGAN
| | | | b Geelong — m Lara — b Geelong
| | | | | |
| | | | | | 22/10/1975 Brett David McCONACHY — 31/08/2007 — 1983 Erica Ann LAIDMAN
| | | | | | b Geelong — m Geelong — b Canada

Copyright © - Stewart Robert McConachy 2017 – NO unauthorised use or reproduction permitted

| | | | | | |
| | | | | | | 2009 Elsa Ann McCONACHY
| | | | | | | b Ballarat
| | | | | | |
| | | | | | | 2015 **Unknown Boy** McCONACHY
| | | | | | | b Ballarat
| | | | | | |
| | | | | |
| | | | | | 1977 Paul Damien McCONACHY | 2008 | 1981 Shari Linda WALLIS
| | | | | | b Geelong | m Geelong | b Carlton
| | | | | | |
| | | | | | | 2009 Samuel Paul McCONACHY
| | | | | | | b Geelong
| | | | | | |
| | | | | | | 2012 Sophie Linda McCONACHY
| | | | | | | b Geelong
| | | | | | |
| | | | | |
| | | | | | 1979 Anna Elise McCONACHY | 2007 | 1978 Andrew David RAVEN
| | | | | | b Lismore | m Geelong | b Seymour
| | | | | | |
| | | | | | | 2006 – 2006 Imogen Maia RAVEN
| | | | | | | b Geelong d Geelong
| | | | | | |
| | | | | | | 2008 Milla Isabel RAVEN
| | | | | | | b Geelong
| | | | | | |
| | | | | | | 2010 Jonty Andrew RAVEN
| | | | | | | b Geelong
| | | | | | |
| | | | | |
| | | | | | 1982 Jacinta Lee McCONACHY | 2008 | 1972 Matthew Joseph CARR
| | | | | | b Lismore | m Grovedale | b Ballarat
| | | | | | |
| | | | | | | 2009 Henry Matthew CARR
| | | | | | | b Geelong
| | | | | | |
| | | | | | | 2012 George David CARR
| | | | | | | b Geelong
| | | | | | |
| | | | | |
| | | | | | 1985 Rhys Ian McCONACHY
| | | | | | b Lismore
| | | | | |
| | | | |
| | | | | 1953 Lynette Joy McCONACHY | 1977 | 1953 Edward Christopher HONNER
| | | | | b Geelong | m Geelong | b Adelaide SA
| | | | | | | 1982 | 1946 William Alfred WALLACE
| | | | | | | m Brisbane Q | b McKay Q
| | | | | |

Copyright © - Stewart Robert McConachy 2017 – NO unauthorised use or reproduction permitted

| | | |

| | | | | | | b Melbourne
| | | | | | |
| | | | | | | 4/06/2017 Roy Atticus LITTLE
| | | | | | | b Melbourne
| | | | | | |
| | | | | |
| | | | | | 1983 Michelle Anne LITTLE | 2011 | 1978 Shane Michael FLYNN
| | | | | | b Geelong | m Newtown | b Wangaratta
| | | | | | |
| | | | | | | 2014 Zoe Nora FLYNN
| | | | | | | b Geelong
| | | | | | |
| | | | | | | 2014 Lola Willow FLYNN
| | | | | | | b Geelong
| | | | | | |
| | | | | | | 5/12/2017 Billy Hendrix FLYNN
| | | | | | | b Wangaratta
| | | | | | |
| | | | |
| | | | 1956 – 2000 Joanne Elizabeth McCONACHY | 1977 | 1956 Christopher Joseph DE WAEL
| | | | b Geelong d Geelong | m Geelong | b Geelong
| | | | | | 1997 | 1939 Stuart FIELD
| | | | | | m Drysdale | b Geelong
| | | | | |
| | | | | | 1/12/1983 Gregory Christopher DE WAEL
| | | | | | b Geelong
| | | | | |
| | | | | | 10/09/1985 Stephanie Eva DE WAEL
| | | | | | b Geelong
| | | | | |
| | | | | | 1989 Andrew Richard DE WAEL | YOM | 1988 Grace Evelyn MURDOCH
| | | | | | b Geelong | | b Geelong
| | | | | | |
| | | | | | | 2016 Coen Joseph DE WAEL
| | | | | | | b Geelong
| | | | | | |
| | | | | | | 27/02/2018 Eila Joanne DE WAEL
| | | | | | | b Geelong
| | | | | | |
| | | | |
| | | | 27/05/1962 Marlene Jayne McCONACHY | 1982 | 1957 Christopher John MILLARD
| | | | b Geelong | m Camperdown | b Ferntree Gully
| | | | | |
| | | | | | 1984 Benjamin Christopher MILLARD
| | | | | | b Moranbah QLD
| | | | | |
| | | | | | 1986 Elsie Jayne MILLARD | 2010 | 1986 Trent James McKINLAY
| | | | | | b Moranbah QLD | m Rockhampton QLD | b Blackwater QLD
| | | | | |
| | | | | | 1991 Candice Eleanor MILLARD

Copyright © - Stewart Robert McConachy 2017 – NO unauthorised use or reproduction permitted

| | | | | | b Mt Newman WA
| | | | | |
| |
| | 1863 - 1938 Margaret Susannah McCONACHY — 1887 — 1858 - 1931 James REYNOLDS
| | b Merrijig d Geelong — m Winchelsea — b Winchelsea d Geelong
| | |
| | | 1888 - 1919 William Thomas REYNOLDS
| | | b Winchelsea d Geelong
| | |
| | | 1890 - 1915 Harold James REYNOLDS
| | | b Winchelsea d **KIA 1st AIF Caulfield**
| | |
| | | 1894 - 1894 George REYNOLDS
| | | b Winchelsea d Winchelsea
| | |
| | | 1896 - 1978 Robert John REYNOLDS — 1920 — 1900 - 1983 Lydia Alice YATES
| | | b Winchelsea d Colac — m England — b England d Perth WA
| | | |
| | | 1920 - 1985 Harold James REYNOLDS — 1946 — 1922 – 2010 Olive Lilian BARKER
| | | b Winchelsea d Perth WA — m Perth WA — b Perth d Nedlands
| | | | |
| | | | 1949 – 2014 Gail Ann REYNOLDS — 1968 — 1948 Gregory Phillip KEMP
| | | | b Perth WA d Narrogin WA — m Perth WA — b Perth WA
| | | | | |
| | | | | 1976 Ronald James KEMP — 1998 — YOB Corinne May GILES
| | | | | b Perth WA — m Perth WA — b Where
| | | | | |
| | | | | 2003 Brandon James KEMP
| | | | | b Narrogin WA
| | | | | |
| | | | | 2004 Blair John KEMP
| | | | | b Narrogin WA
| | | | | |
| | | | | 2005 Tye Gregory KEMP
| | | | | b Narrogin WA
| | | | | |
| | | | |
| | | | | 1977 Lisa Narelle KEMP — 1998 — YOB Robert Alexander KIRK
| | | | | b Perth WA — m Perth WA — b Where
| | | | | |
| | | | | 1997 Dylan James KIRK
| | | | | b Narrogin WA
| | | | | |
| | | | | 1999 Tyson Robert KIRK
| | | | | b Narrogin WA
| | | | | |
| | | | | 2002 Luke Samuel KIRK
| | | | | b Narrogin WA
| | | | | |
| | | | |

Copyright © - Stewart Robert McConachy 2017 – NO unauthorised use or reproduction permitted

| | | |

| | | |

| | | | | | |
| | | | | | | 1991 Ashley REYNOLDS
| | | | | | | b Melbourne
| | | | | | |
| | | | | | | 1993 Jamie REYNOLDS
| | | | | | | b Melbourne
| | | | | | |
| | | | | |
| | | | | | 1962 Leigh James REYNOLDS | 1985 | 1964 Marina Paola PISCHIANZ
| | | | | | b Colac | m Melbourne | b Melbourne
| | | | | | |
| | | | | | | 1991 Simon James REYNOLDS
| | | | | | | b Melbourne
| | | | | | |
| | | | | | | 1993 Jack Adrian REYNOLDS
| | | | | | | b Melbourne
| | | | | | |
| | | | | | | 1995 Maddison Jayde REYNOLDS
| | | | | | | b Melbourne
| | | | | | |
| | | | |
| | | | 1923 – 2005 Joan Beryl REYNOLDS | 1949 | 1925 Thomas Reginald CARKEEK
| | | | b Winchelsea d Perth WA | m Colac | b Heathcote
| | | | | |
| | | | | 1950 Peter Henry CARKEEK | 1981 | 1952 Jennifer Smith LEVY
| | | | | b Colac | m Perth WA | b Melbourne
| | | | | | |
| | | | | | 1981 Jo Louise CARKEEK | Partner | 1979 Ryan HOUSTON
| | | | | | b Perth WA | m Perth WA | b Perth WA
| | | | | | | |
| | | | | | | | 2004 Opal Storm HOUSTON
| | | | | | | | b Perth WA
| | | | | | | |
| | | | | | | | 2007 Stevie Rain HOUSTON
| | | | | | | | b Perth WA
| | | | | | | |
| | | | | | |
| | | | | | | 1983 Lee Peter CARKEEK
| | | | | | | b Darwin NT
| | | | | | |
| | | | | | | 1989 Alex Marie CARKEEK
| | | | | | | b Perth WA
| | | | | | |
| | | | | |
| | | | | | 1951 Wayne Reginald CARKEEK
| | | | | | b Perth WA
| | | |
| | | 1894 - 1894 George Albert REYNOLDS
| | | b Winchelsea d Winchelsea
| | |

Copyright © - Stewart Robert McConachy 2017 – NO unauthorised use or reproduction permitted

| | | |

| | | |

| | | |

| 1949 Maxine Joyce FREEMAN — 1968 — 1945 - 1997 Mervyn Noel MINOTTI
| b Nathalia — m Numurkah — b Where d Narrandra NSW *buried Numurkah*
|
| 1968 Sharon Maree MINOTTI — YOM — YOB David BOYD
| b Numurkah — m Where — b Where
|
| 1995 Jessie James MINOTTI
| b Where
|
| 1999 Kaytee Jemma MINOTTI
| b Where
|
|
| 1970 Debbie Joy MINOTTI — YOM — 1960 Richard THOMAS
| b Numurkah — m Where — b Where
| — YOM — 1969 Mark CORCORAN
| — m Where — b NZ
|
| 1993 Justin Peter THOMAS
| b Where
|
| 2002 Gabrielle Rose CORCORAN
| b Where
|
|
| 1975 Nicole Theresa MINOTTI — YOM — YOB Ashleigh BOXTEL
| b Numurkah — m Where — b Where
| — 2002 — 1974 Shawn COVERDALE
| — m Where — b Canada
| 1995 Kane Mervan BOXTEL
| b Where
|
| 1997 Jorden Ashleigh BOXTEL
| b Where
|
|
| 1977 Tanya Jean MINOTTI — YOM — YOB Given name WATSON
| b Numurkah — m Where — b Where
|
| 1992 Alecia Jean MINOTTI
| b Where
|
| 2003 Emilie Rose WATSON
| b Where
|
|
| 1978 - 1999 Craig Ernest MINOTTI
| b Numurkah d Where
|
|

Copyright © - Stewart Robert McConachy 2017 – NO unauthorised use or reproduction permitted

| | | |

| | | |

| | | |

| | | |

| | | | | | | |
| | | | | | | | 2010 Max Hunter McLEAN
| | | | | | | | b Mildura
| | | | | | | |
| | | | | | | | 2012 Jorge Harper McLEAN
| | | | | | | | b Shepparton
| | | | | | | |
| | | | | | |
| | | | | | | 1977 Amanda Lee MOORE | 2004 | 1972 Jason THRELFALL
| | | | | | | b Nathalia | m Shepparton | b Bendigo
| | | | | | |
| | | | | |
| | | | | 1953 Trevor Robert FREEMAN | 1977 - 2001 | 1957 Sandra Michelle CONNALLY
| | | | | b Nathalia | m Kyabram | b Kyabram
| | | | | | |
| | | | | | | 1978 Kellie Anne FREEMAN
| | | | | | | b Kyabram
| | | | | | |
| | | | | | | 1980 Steven Robert FREEMAN | 2001 | 1971 Joanna Clare HUTCHINS
| | | | | | | b Kyabram | m Unknown | b Nathalia
| | | | | | | |
| | | | | | | | 2004 Justice Clare FREEMAN
| | | | | | | | b Numurkah
| | | | | | | |
| | | | | | | | 2008 River Maxwell FREEMAN
| | | | | | | | b Shepparton
| | | | | | | |
| | | | | | |
| | | | | | | 1982 Cindy Lee FREEMAN | 2001 | 1979 Clinton HODGES
| | | | | | | b Kyabram | m Where | b QLD
| | | | | | | |
| | | | | | | | 2003 Taylor Anne HODGES
| | | | | | | | b Shepparton
| | | | | | | |
| | | | | | | | 2006 Kyle Damon HODGES
| | | | | | | | b Kyabram
| | | | | | | |
| | | | | |
| | | | | 1957 Lynette Jean FREEMAN | 1982 | 1959 Peter John SPRUNT
| | | | | b Nathalia | m Yalca North | b Numurkah
| | | | | | |
| | | | | | | 1985 Tyler James SPRUNT
| | | | | | | b Shepparton
| | | | | | |
| | | | | | | 1988 - 1988 Nigel Henry SPRUNT
| | | | | | | b Melbourne d Melbourne
| | | | | | |
| | | | | | | 1991 Kirby Thea SPRUNT
| | | | | | | b Shepparton
| | | | | | |

Copyright © - Stewart Robert McConachy 2017 – NO unauthorised use or reproduction permitted

| | | |

| | | |

| | | |

| | | | | | | |
| | | | | | | | 2011 Lucinda Judith THRELFALL
| | | | | | | | b Shepparton
| | | | | | | |
| | | | | | |
| | | | | | | 1983 Carol Ann THRELFALL | 2010 | 1984 Ricky Michael WAYMAN
| | | | | | | b Shepparton | m Bunbartha | b Bundaberg
| | | | | | | |
| | | | | | | | 2010 Jordan Michael WAYMAN
| | | | | | | | b Shepparton
| | | | | | | |
| | | | | |
| | | | | 1959 Mark Kingston THRELFALL | 1977 | 1958 Lynne CRICELLI
| | | | | b Shepparton | m Shepparton | b Shepparton
| | | | | | |
| | | | | | 1982 Renee Maree THRELFALL
| | | | | | b Shepparton
| | | | | | |
| | | | | | 1984 Sandy Lea THRELFALL
| | | | | | b Shepparton
| | | | | |
| | | | | 4/11/1963 Steven Victor THRELFALL | 1983 | 1964 Mary GARAFALO
| | | | | b Shepparton | m Shepparton | b Kyabram
| | | | | | |
| | | | | | 1988 Jaclyn Sara THRELFALL
| | | | | | b Shepparton
| | | | | | |
| | | | | | 1992 Ross Steven THRELFALL | | **YOB** Maddy Buff KRAULIS
| | | | | | b Shepparton | | b Hastings
| | | | | | | |
| | | | | | | | 3/04/2020 Spencer Kenneth THRELFALL
| | | | | | | | b **Where**
| | | | | | | |
| | | |
| | | 1898 - 1975 Jessie Elizabeth FREEMAN | 1918 | 1898 - 1979 George CHRISTY
| | | b Echuca d Mooroopna | m Echuca | b Echuca d Mooroopna
| | | | |
| | | | 1921 - 1977 Alfred CHRISTY | 1932 | **YOB – YOD** Dorothy FRENCH
| | | | b Echuca d Echuca | m Cohuna | b Cohuna d **Where**
| | | | |
| | | | 1922 – **YOD** Isabell Florence CHRISTY | 1942 | 1917 – **YOD** Clifford PAULSON
| | | | b Echuca d **Where** | m Melbourne | b Tarnagulla d **Where**
| | | | | |
| | | | | 1945 Edwin John PAULSON | 1969 | 1951 Miranda Jane HICKS
| | | | | b Mooroopna | m Mt Gambier SA | b Adelaide SA
| | | | | | |
| | | | | | 1970 Daniel John PAULSON
| | | | | | b Shepparton
| | | | | | |
| | | | | | 1971 Matthew John PAULSON

Copyright © - Stewart Robert McConachy 2017 – NO unauthorised use or reproduction permitted

| | | |

| | | | | | |
| | | | | | | 1978 Andrew Jason COWAN
| | | | | | | b Bendigo
| | | | | | |
| | | | | | | 1981 Mark Justin COWAN
| | | | | | | b Bendigo
| | | | | | |
| | | | | |
| | | | | | 1953 Rhonda Gail CHRISTY | 1974 | 1948 Rhett Francis MARCHIONI
| | | | | | b Cohuna | m Bendigo | b Bendigo
| | | | | | |
| | | | | | | 1977 Bianca Leeanne MARCHIONI
| | | | | | | b Bendigo
| | | | | | |
| | | | | | | 1980 Sean Gregory MARCHIONI
| | | | | | | b Bendigo
| | | | | | |
| | | | | |
| | | | | | 1956 Norman Ambrose CHRISTY | 1977 | 1951 Judith Ann DODGE
| | | | | | b Elmore | m Flora Hills | b Benalla
| | | | | | |
| | | | | | | 1983 Shane Norman CHRISTY
| | | | | | | b Bendigo
| | | | | | |
| | | | | |
| | | | | | 1962 - 1979 Gregory Shane CHRISTY
| | | | | | b Williamstown d Rochester
| | | | | |
| | | | |
| | | | 1930 - 1939 Kevin Ernest CHRISTY
| | | | b Kyabram d Kyabram
| | | | |
| | | | 1931 Lionel Claude CHRISTY | 1958 | 1938 Ruth Gwendoline NEWSTEAD
| | | | b Kyabram | m Cohuna | b Cohuna
| | | | | |
| | | | | | 1960 Dawn Francis CHRISTY | 1982 | 1958 Steven Tony VOSS
| | | | | | b Kyneton | m Orbost | b Orbost
| | | | | | |
| | | | | | | 1984 Tennille Jade VOSS
| | | | | | | b Traralgon
| | | | | | |
| | | | | | | 1987 Courtney Renee VOSS
| | | | | | | b Traralgon
| | | | | | |
| | | | | | | 1995 Mikaela Zoe VOSS
| | | | | | | b Traralgon
| | | | | | |
| | | | | |
| | | | | | 1962 Helen June CHRISTY | 1985 | 5/11/1961 Keith Duncan LYNN
| | | | | | b Kyneton | m Orbost | b Orbost

Copyright © - Stewart Robert McConachy 2017 – NO unauthorised use or reproduction permitted

| | | |

| | | |

| | | |

| | | |

| | | | | | |
| | | | | | | 1972 Jamie HONEY
| | | | | | | b Moe
| | | | | | |
| | | | | |
| | | | | | 1953 Ian William LADGROVE | 1991 | 1952 Treasa JESS
| | | | | | b Kyabram | m Shepparton | b Myrtleford
| | | | | |
| | | | | | 1955 Kneale *'Jack'* Francis LADGROVE | 1979 | 1958 Patricia KAYE
| | | | | | b Kyabram | m Echuca | b Echuca
| | | | | | |
| | | | | | | 1982 Shonah Kaye LADGROVE
| | | | | | | b Echuca
| | | | | | |
| | | | | | | 1987 Dean Francis LADGROVE
| | | | | | | b Shepparton
| | | | | | |
| | | | | |
| | | | | | 1959 Glenda Elizabeth LADGROVE | 1982 | 1959 Peter James RITCHENS
| | | | | | b Kyabram | m Ardmona | b Melbourne
| | | | | | |
| | | | | | | 1985 Holly Jane RITCHENS
| | | | | | | b Shepparton
| | | | | | |
| | | | | | | 1988 Jason Matthew RITCHENS
| | | | | | | b Shepparton
| | | | | | |
| | | |
| | | | 1927 - 2004 Eric Nisson LADGROVE | 1953 | 1932 – 2011 Alison Joyce PARKER
| | | | b Kyabram d Geelong | m Monbulk | b Belgrave d Geelong
| | | | |
| | | | | | 1954 Maurice Stephen LADGROVE | 1979 | 1954 Patricia Anne McNAMARA
| | | | | | b Melbourne | m Geelong | b Hamilton
| | | | | | |
| | | | | | | 1981 Stephen Laurence LADGROVE
| | | | | | | b Mornington
| | | | | | |
| | | | | | | 1986 Robert Thomas LADGROVE
| | | | | | | b Geelong
| | | | | | |
| | | | | |
| | | | | | 1957 Yvonne Audrey LADGROVE | 1977 | 1958 Terry Stuart JANE
| | | | | | b Ferntree Gully | m Geelong | b Geelong
| | | | | | |
| | | | | | | 1980 Natalie Anne JANE
| | | | | | | b Geelong
| | | | | | |
| | | | | | | 1983 Melanie Sue JANE
| | | | | | | b Geelong
| | | | | | |

Copyright © - Stewart Robert McConachy 2017 – NO unauthorised use or reproduction permitted

| | | |

| | | |

| | | |

| | | |

| | | | | | | b Adelaide SA
| | | | | | |
| | | | | | | 2003 Aedan Alastair LIAS
| | | | | | | b Adelaide SA
| | | | | | |
| | | | | | | 2007 Nathaniel Will LIAS
| | | | | | | b Echuca SA
| | | | | | |
| | | | | |
| | | | | | 1971 Norman Alfred VISCA
| | | | | | b Frankston
| | | | | |
| | | | |
| | | | 1943 Margaret Deanna LADGROVE | 1962 | YOB Colin FREEMAN
| | | | b Mooroopna | m Dandenong | b Gippsland
| | | | | |
| | | | | | 1964 Mark Laurence FREEMAN
| | | | | | b Dandenong
| | | | | |
| | | | | | 1967 Melinda Annette FREEMAN
| | | | | | b Dandenong
| | | | | |
| | | |
| | | 1908 - 1993 Lucy Florence FREEMAN | 1940 | 1902 - 1985 Gordon LOUGHRIDGE
| | | b Echuca d Kyneton | m Echuca | b Murchison d Kyneton
| | | | |
| | | | 1938 Dawn Patricia LOUGHRIDGE | 1958 | 1930 – 2009 Robert John WESTON
| | | | b Werribee | m Kyneton | b Kyneton d Kyneton
| | | | | |
| | | | | | 1959 Christine Dawn WESTON | 1980 | 1957 Neil STEPHENSON
| | | | | | b Kyneton | m Kyneton | b Melbourne
| | | | | | |
| | | | | | | 1984 Melissa Kate STEPHENSON
| | | | | | | b Kyneton
| | | | | | |
| | | | | | | 1987 David Jake STEPHENSON
| | | | | | | b Kyneton
| | | | | | |
| | | | | | | 1991 Jacklyn Bree STEPHENSON
| | | | | | | b Kyneton
| | | | | | |
| | | | | |
| | | | | | 1961 Maree Joy WESTON | 1982 | 1958 Edward BARKLA
| | | | | | b Kyneton | m Kyneton | b Castlemaine
| | | | | | |
| | | | | | | 1986 Vanessa Maree BARKLA
| | | | | | | b Hamilton
| | | | | | |
| | | | | | | 1987 Simon John BARKLA
| | | | | | | b Hamilton

Copyright © - Stewart Robert McConachy 2017 – NO unauthorised use or reproduction permitted

| | | | | | |
| | | | | | | 1994 Christian Alexander BARKLA
| | | | | | | b Bendigo
| | | | | | |
| | | | | | | 1996 Benjamin Edward BARKLA
| | | | | | | b Bendigo
| | | | | | |
| | | | | |
| | | | | | 1963 Faye Elizabeth WESTON — 1985 — 1964 Bryan James LAW
| | | | | | b Kyneton — m Kyneton — b Melbourne
| | | | | | |
| | | | | | | 1987 Belinda Faye LAW
| | | | | | | b Ballarat
| | | | | | |
| | | | | | | 1989 Mitchell James LAW
| | | | | | | b Ballarat
| | | | | | |
| |
| | 1868 - 1942 Robert John McCONACHY — 1895 — 1878 - 1943 Minnie PARISH
| | b Wormbete d Geelong — m Wensleydale — b Winchelsea d Geelong
| | |
| | | 1897 - 1992 Allan David McCONACHY — 1926 — 1902 - 1972 Iris Geraldine May TAYLOR
| | | b Wensleydale d Ipswich Q — m Bambra — b Geelong d Inverleigh
| | | | |
| | | | 1926 Alison Dorothy McCONACHY — 1947-1972 — 1916 - 1990 Trevor Lewis MILLS
| | | | b Wensleydale — m Geelong — b Deans Marsh d Where
| | | | | | — 1973 — 1925 William Geddis ROWNTREE
| | | | | | — m Melbourne — b Belfast N Ireland
| | | | | |
| | | | | 1951 - 2005 Lorraine Constance MILLS — 1970 — YOB James O'DONELL
| | | | | b Geelong d Ipswich QLD — m Melbourne b Melbourne
| | | | | | | — 1976 — YOB Tony STAFFORD
| | | | | | | — m Ipswich Q — b Lancashire England
| | | | | | | — 1987 — YOB Michael CONNOLLY
| | | | | | | — m Ipswich Q — b Queensland
| | | | | | |
| | | | | | | 1969 Michelle Linda MILLS — YOB Unknown Given & SURNAME
| | | | | | | b Melbourne — b Where
| | | | | | | |
| | | | | | | | 1990 Jack MILLS
| | | | | | | | b Sydney NSW
| | | | | | | |
| | | | | | | | 1994 Jake MILLS
| | | | | | | | b Sydney NSW
| | | | | | | |
| | | | | | | | 1999 Duran MILLS
| | | | | | | | b Sydney NSW
| | | | | | | |
| | | | | | |
| | | | | | | 1984 Hope Rachel STAFFORD — YOB Unknown Given Names JAGGARD

Copyright © - Stewart Robert McConachy 2017 – NO unauthorised use or reproduction permitted

| | | |

| | | | | | | | b Geelong
| | | | | | | |
| | | | | | |
| | | | | | 1994 Mitchell James McCONACHY
| | | | | | b Geelong
| | | | | | |
| | | | | |
| | | | | 1966 Robert John McCONACHY — 2007 — 1972 Melissa Jane BRANAGH
| | | | | b Geelong — m Geelong — b Geelong
| | | | | | |
| | | | | | 2013 Bella Rose McCONACHY
| | | | | | b Geelong
| | | | | | |
| | | | | |
| | | | | 1967 Stephen Noel McCONACHY — 2012 — 1985 Tarissa Eighteen SALINA
| | | | | b Geelong — m Jakarta — b Java
| | | | | | |
| | | | | | 2013 Hailey Khaira McCONACHY
| | | | | | b Jakarta
| | | | | | |
| | | | | | 2015 Maggie Kirana McCONACHY
| | | | | | b Jakarta
| | | | | | |
| | | | | | 2018 Grace Kahiyang McCONACHY
| | | | | | b Geelong
| | | | | | |
| | | |
| | | 1898 - 1986 Foster John McCONACHY
| | | b Wormbete d Winchelsea
| | | |
| | | 1903 – 12/10/1963 William Thomas McCONACHY — 1929 — 1907 - 1948 Vera Verona *'Marj'* HANSEN
| | | b Geelong d Geelong — m Geelong — b Moriac d Queenscliff
| | | | | — 1957 — 1909 – 23/05/1985 Rebecca Helen '*Nell*' PIPER
| | | | | — m Geelong — b Ceres d Geelong
| | | | |
| | | | 1931 Vernon Robert McCONACHY — 1953 — 1926 - 2000 Joan Cecile COTTER
| | | | b Geelong — m Melbourne — b Melbourne d Toowoomba Q
| | | | | |
| | | | | 1954 Julie Nanette McCONACHY
| | | | | b Melbourne
| | | | | |
| | | | |
| | | | 5/01/1935 – 2008 Maxwell John McCONACHY — 1959 — 1932 – 2012 Ruby Patricia Joan WATERS
| | | | b Queenscliff d Tamworth — m Wangaratta — b Wangaratta d Tamworth
| | | | | |
| | | | | 25/05/1960 Kerryn Verona McCONACHY — 1982 — 1958 Michael Frederick CHAPMAN
| | | | | b Melbourne — m Tamworth NSW — b Melbourne
| | | | | | | — 21/04/2001 — 1962 – 9/07/2020 Michael Alexander Joe BILLINGTON
| | | | | | | — m Tamworth NSW — b Cowra d Tamworth
| | | | | | |

Copyright © - Stewart Robert McConachy 2017 – NO unauthorised use or reproduction permitted

| | | |

| | | |

| | | |

| | | |

| | | | | | | |
| | | | | | | | 13/04/2008 Codie Daniel ROWE
| | | | | | | | b Perth
| | | | | | | |
| | | | | | |
| | | | | | | 1980 Elisha Jane ROWE | 2009 | 1980 Christopher Bentley BRANSTON
| | | | | | | b Melbourne | m UWA Nedlands WA | b Canberra
| | | | | | | |
| | | | | | | | 23/06/2011 James Bentley BRANSTON
| | | | | | | | b Subiaco WA
| | | | | | | |
| | | | | | | | 23/01/2014 Olivia May BRANSTON
| | | | | | | | b Subiaco WA
| | | | | | | |
| | | | | | |
| | | | | 1949 Caroline Joy COGHILL | 1971 | 1948 Geoffrey Allan NYE
| | | | | b Moe | m Melbourne | b Melbourne
| | | | | | | 2001 | 1955 Ross Frederick UNDERWOOD
| | | | | | | m Melbourne | b VIC
| | | | | | |
| | | | | | | 1975 Ross NYE
| | | | | | | b Melbourne
| | | | | | |
| | | | | | | 1978 David NYE
| | | | | | | b Melbourne
| | | | | | | |
| | | | |
| | | | 1928 Ivy Joyce FREEMAN | 1949 | 1925 – 2015 Ernest George O'MEARA
| | | | b Melbourne | m Melbourne | b Melbourne d Heathcote
| | | | | |
| | | | | 1950 William Robert O'MEARA | 1971 | 1953 Lynette Joy BORLASE
| | | | | b Melbourne | m Melbourne | b hAWTHORN
| | | | | | |
| | | | | | | 1975 Kylie Lee O'MEARA | 2008 | 1969 Bradley ALLSOP
| | | | | | | b Frankston | m Croydon | b Canberra
| | | | | | | |
| | | | | | | | 2010 – 2010 Ebony April ALLSOP
| | | | | | | | b Clayton d Clayton
| | | | | | | |
| | | | | | | | 2013 Paige Sienna ALLSOP
| | | | | | | | b Clayton
| | | | | | | |
| | | | | | |
| | | | | | | 1978 Narelle Louis O'MEARA | 2002 | 1971 Victor Robert GVOZDIC
| | | | | | | b Dandenong | m Berwick | b Dandenong
| | | | | | | |
| | | | | | | | 2007 Amber Maree GVOZDIC
| | | | | | | | b Berwick
| | | | | | | |
| | | | | | | | 2012 – 2012 Natalie Rochelle GVOZDIC

Copyright © - Stewart Robert McConachy 2017 – NO unauthorised use or reproduction permitted

| | | |

| | | |

| | | | | | | 29/04/2017 | 19/08/1957 Didier Francis BEAUDEQUIN
| | | | | | | m Where | b Paris France
| | | | | | |
| | | | | | l 13/0/1986 Ryan Mitchell CRUTE
| | | | | | l b Bendigo
| | | | | | | |
| | | | | | | l DOB Given Names CRUTE
| | | | | | | l b Where
| | | | | | | |
| | | | | | | l DOB Given Names CRUTE
| | | | | | | l b Where
| | | | | | | |
| | | | | | | l DOB Given Names CRUTE
| | | | | | | l b Where
| | | | | | | |
| | | | | | |
| | | | | | l 26/02/1988 Blair Nicholas CRUTE
| | | | | | l b Bendigo
| | | | | | | |
| | | | | | | l DOB Given Names CRUTE
| | | | | | | l b Where
| | | | | | | |
| | | | | | | l DOB Given Names CRUTE
| | | | | | | l b Where
| | | | | | | |
| | | | | | |
| | | | | | l 18/08/1990 Shaun Lachlan CRUTE
| | | | | | l b Bendigo
| | | | | | | |
| | | | | | | l DOB Given Names CRUTE
| | | | | | | l b Where
| | | | | | | |
| | | | | | | l DOB Given Names CRUTE
| | | | | | | l b Where
| | | | | | | |
| | | | | | | l DOB Given Names CRUTE
| | | | | | | l b Where
| | | | | | | |
| | | |
| | | | l 3/08/1933 - 2020 Olive Jessie FREEMAN | 15/06/1957 | 1931 Kevin Russell COX
| | | | l b Seymour d Melbourne | m Box Hill | b Blackburn
| | | | | |
| | | | | l 3/10/1958 Philip Russell COX | 1983 1962 Fiona McDOUGALL
| | | | | l b Box Hill | m Malvern | b Melbourne
| | | | | | |
| | | | | | l 1985 Lauren COX
| | | | | | l b Waverley
| | | | | | |
| | | | | | l 1988 Robert COX
| | | | | | l b Lilydale

Copyright © - Stewart Robert McConachy 2017 – NO unauthorised use or reproduction permitted

| | | | | | |
| | | | | |
| | | | | l 18/01/1960 Joanne COX | 1980 1950 Gregory David BOUCHER
| | | | | l b Box Hill | m Toorongo Falls b Moreland
| | | | | | |
| | | | | | l 1990 Molly BOUCHER
| | | | | | l b Moe
| | | | | | |
| | | | | | l 1991 Roxy BOUCHER
| | | | | | l b Moe
| | | | | | |
| | | | | | l 1993 William BOUCHER
| | | | | | l b Moe
| | | | | | |
| | | | | |
| | | | | l 25/03 1962 Megan COX | 1984 1956 Owen YEOMANS
| | | | | l b Box Hill | m Box Hill b Box Hill
| | | | | | |
| | | | | | l 1988 Kaitlyn YEOMANS
| | | | | | l b Box Hill
| | | | | | |
| | | | | | l 1990 Jamie YEOMANS
| | | | | | l b Box Hill
| | | | | | |
| | | | | | l 1993 Simon YEOMANS
| | | | | | l b Box Hill
| | | | | | |
| | | | |
| | | | l 1934 Yvonne Hilary FREEMAN | 1958 1933 – 2019 Stuart Francis BROWN
| | | | l b Seymour | m Melbourne b Melbourne d Melbourne
| | | | | |
| | | | | l 1959 Susan Kaye BROWN | 1980 - 1998 1959 Alan John BEKS
| | | | | l b Melbourne | m Melbourne b Melbourne
| | | | | | | 2004 1960 Peter Joseph MORAN
| | | | | | | m Melbourne b Bradford UK
| | | | | | |
| | | | | | l1987 David John BEKS
| | | | | | l b Melbourne
| | | | | | |
| | | | | | l 1988 Matthew Alan BEKS | 2015 1989 Caroline TRUGENT
| | | | | | l b Melbourne | m Melbourne b Melbourne
| | | | | | | |
| | | | | | | l 2016 Jack Linton BEKS
| | | | | | | l b Melbourne
| | | | | | | |
| | | | | | |
| | | | | | l 1992 Jessica Kaye BEKS
| | | | | | l b Melbourne
| | | | | | |
| | | | | |

Copyright © - Stewart Robert McConachy 2017 – NO unauthorised use or reproduction permitted

| | | |

| | | |

| | | | | | |
| | | | | | | DOB Given Names HALFORD
| | | | | | | b Melbourne
| | | | | | |
| | | | | | | DOB Given Names HALFORD
| | | | | | | b Melbourne
| | | | | | |
| | | | |
| | | | | 1939 Graeme Riviere HALFORD — 1962 — 1939 Beverley Ann HARRIS
| | | | | b Frankston — m Townsville Q — b Townsville Q
| | | | | | |
| | | | | | 1963 Christopher Paul HALFORD — 1988 — YOB Carmel Lynette GRANT
| | | | | | b Glen Innes NSW — m Bundaberg Q — b Where
| | | | | | | |
| | | | | | | 1990 Ceilidh Dane HALFORD
| | | | | | | b Where
| | | | | | |
| | | | | |
| | | | | | 1966 Kim HALFORD
| | | | | | b Glen Innes NSW
| | | | | |
| | | | | | 1968 Georgina HALFORD
| | | | | | b Glen Innes NSW
| | | | | |
| | | |
| | | 1909 - 1989 Miley Robert *'Bob'* FREEMAN — 1951 — 1929 - 1989 Lynda ANDERSON
| | | b Foster d Taree NSW — m Yea — b Yea d Melbourne
| | | | |
| | | | 1954 Warrick Anderson FREEMAN — 1979 - 1993 — 1957 Sue LAKER
| | | | b Melbourne — m Adelaide SA — b Adelaide SA
| | | | | | 1997 — 1961 Kell McAULIFFE
| | | | | | m Roma Q — b Ballarat
| | | | | |
| | | | | | 1986 Samantha Annette FREEMAN
| | | | | | b Brisbane Q
| | | | | |
| | | | | | 1988 Robert Albert FREEMAN
| | | | | | b Brisbane Q
| | | | | |
| |
| 14/06/1873 – 3/02/1890 Mary Jane McCONACHY
| b Wensleydale d Wensleydale
| |
| 8/06/1877 – 30/11/1952 Jessie Williamson McCONACHY — 1898 — 10/02/1874 – 12/09/1903 William Thomas PARISH
| b Wensleydale d Geelong — m Melbourne — b Wensleydale d Lorne
| | | — 27/05/1908 — 10/06/1866 – 30/06/1922 Franklin Richmond STILES
| | | — m Geelong — b Condah d Mount Moriac
| | | — 1923 — 1882 – 30/10/1951 John *"Jack"* William PROWSE
| | | — m Winchelsea — b Weering d Geelong
| | |

Copyright © - Stewart Robert McConachy 2017 – NO unauthorised use or reproduction permitted

| | | |

| | | | | | | | 2013 Adele Terese FISHBURN
| | | | | | | | b Geraldton
| | | | | | | |
| | | | | | | | 2014 Beau Michael FISHBURN
| | | | | | | | b Geraldton
| | | | | | | |
| | | | | |
| | | | | | 12/05/1960 David Bruce FISHBURN | 1982 | 1961 Kim SEELEY
| | | | | | b Geelong | m Brisbane Q | b Brisbane
| | | | | | |
| | | | | | | 1983 Sarah Jane FISHBURN | YOB Given SURNAME
| | | | | | | b Geelong | b Where
| | | | | | | |
| | | | | | | | 2009 Seannah Jayde FISHBURN
| | | | | | | | b Toowoomba
| | | | | | | |
| | | | | | |
| | | | | | | 1984 Thomas Edward FISHBURN | p | YOB Melanie Unknown SURNAME
| | | | | | | b Geelong | m Where | b Where
| | | | | | | |
| | | | | | | | 2007 Charlie Sue FISHBURN
| | | | | | | | b Scone
| | | | | | | |
| | | | | | | | 2011 Nate Edward FISHBURN
| | | | | | | | b Scone
| | | | | | | |
| | | | | | |
| | | | | | | 1988 Jacob Andrew FISHBURN | p | YOB Given SURNAME
| | | | | | | b Geelong | m Where | b Where
| | | | | | | |
| | | | | | | | 2005 Tylah Marie FISHBURN
| | | | | | | | b Scone
| | | | | | | |
| | | | | | | | 2010 Jazmin Leigh FISHBURN
| | | | | | | | b Tamworth
| | | | | | | |
| | | | | | | | 2011 – 2011 Jacobi Glen FISHBURN
| | | | | | | | b Tamworth d Tamworth
| | | | | | | |
| | | | | | | | 2012 Jaxon Drew FISHBURN
| | | | | | | | b Tamworth
| | | | | | | |
| | | | | | |
| | | | | | | 1989 James David FISHBURN | 2011 | 1989 Peng SHAN
| | | | | | | b Geelong | m China | b China
| | | | | | | |
| | | | | | | | 2014 Geoffrey FISHBURN
| | | | | | | | b China
| | | | | | | |
| | | | | |

Copyright © - Stewart Robert McConachy 2017 – NO unauthorised use or reproduction permitted

| | | |

| | | | | | | | 2/09/2020 Alice Mae BOOTE
| | | | | | | | b Melbourne
| | | | | | | | |
| | | | | | | |
| | | | | | | 24/04/1990 Andrea Elise BOOTE | 21/04/2018 | 8/08/1990 David Henry GRANT
| | | | | | | b Daylesford | m Tinamba | b Bairnsdale
| | | | | | | | |
| | | | | | | | 29/08/2016 Sayah Indi GRANT
| | | | | | | | b Bairnsdale
| | | | | | | | |
| | | | | | | | 14/04/2019 Rhett Bob GRANT
| | | | | | | | b Bairnsdale
| | | | | | | | |
| | | | | |
| | | | | 5/09/1961 Robert Graham FISHBURN *(Twin)* | 1984 | 1961 Jennifer Anne MALLINSON
| | | | | b Geelong | m Hamilton | b Hamilton
| | | | | | |
| | | | | | 1987 Luke Robert FISHBURN
| | | | | | b Hamilton
| | | | | | |
| | | | | | 1990 Jessica Alyce FISHBURN | 16/02/2018 | 15/07/1989 Matthew Martin Eastaway BERG
| | | | | | b Hamilton | m Hamilton | b Swan Hill
| | | | | | | |
| | | | | | | 8/01/2019 Robert Martin BERG
| | | | | | | b Ballarat
| | | | | | | |
| | | | | |
| | | | | 5/09/1961 Diane Joy FISHBURN *(Twin)* | 1984 | 11/10/1961 Wayne Ernest HINCHCLIFFE
| | | | | b Geelong | m Ballarat | b Ballarat
| | | | | | |
| | | | | | 30/10/1986 Christopher Joel HINCHCLIFFE | | 10/04/1987 Lene FREDRIKSON
| | | | | | b Ballarat | | b Norway
| | | | | | | |
| | | | | | | 20/02/2016 Emma Fredrikson HINCHCLIFFE
| | | | | | | b Oslo NW
| | | | | | | |
| | | | | |
| | | | | | 6/11/1989 Jarred Anthony HINCHCLIFFE
| | | | | | b Ballarat
| | | | | | |
| | |
| | | 1903 - 1903 Ida Mary Jane PARISH
| | | b Lorne d Lorne
| | |
| | | 1909 - 1920 David James STILES
| | | b Geelong d Mt Moriac
| | |
| | | 28/06/1911 – 17/05/2000 Jean STILES | 12/08/1938 | 21/10/1905 – 30/09/1985 David Maxwell HAMILTON
| | | b Geelong d Winchelsea | m Geelong | b Geelong d Inverleigh
| | | |

Copyright © - Stewart Robert McConachy 2017 – NO unauthorised use or reproduction permitted

| | | |

```
|   |   |   |   |   |
|   |   |   |   |
|   |   |   |   | 26/09/1974 Geoffrey David STILES                    1999                    1974 Vanessa IDDLES
|   |   |   |   | b Geelong                                           m Geelong               b Geelong
|   |   |   |   |   |
|   |   |   |   |   | 16/08/2002 Jackson David STILES
|   |   |   |   |   | b Geelong
|   |   |   |   |   |
|   |   |   |   |   | 2005 Cody Sam STILES
|   |   |   |   |   | b Geelong
|   |   |   |   |   |
|   |   |   |   |   | 2010 Nate STILES
|   |   |   |   |   | b Geelong
|   |   |   |   |   |
|   |   |   |
|   |   |   | 1940 - 1964 Robert Keith STILES
|   |   |   | b Geelong   d Winchelsea
|   |   |   |
|   |   |   | 1942 Roslyn Mary STILES                             1964                    1941 Leonard Robert BRUGMAN
|   |   |   | b Geelong                                           m Geelong               b Penshurst
|   |   |   |   |
|   |   |   |   | 1967 - 1990 Daryl Robert BRUGMAN
|   |   |   |   | b Geelong   d Crafers SA
|   |   |   |   |
|   |   |   |   | 1970 Andrew James BRUGMAN                           YOM                     YOM Diane DeVRIES
|   |   |   |   | b Geelong                                           m Where                 b Where
|   |   |   |   |   |                                                 2000                    1975 Monique EGBERTS
|   |   |   |   |   |                                                 m Geelong               b Geelong
|   |   |   |   |   |
|   |   |   |   |   | 2000 Isabella EGBERTS-BRUGMAN
|   |   |   |   |   | b Geelong
|   |   |   |   |   |
|   |   |   |   |   | 2003 Charli EGBERTS-BRUGMAN
|   |   |   |   |   | b Geelong
|   |   |   |   |   |
|   |   |   |
|   |   |   | 1944 Stuart William STILES                          1969                    1948 Glenys HODGSON
|   |   |   | b Geelong                                           m Geelong               b Jerilderie NSW
|   |   |   |   |
|   |   |   |   | 28/12/1970 Darren Robert STILES                     1996                    14/02/1971 Paula Lynette ZAAL
|   |   |   |   | b Geelong                                           m Horsham               b Stawell
|   |   |   |   |   |
|   |   |   |   |   | 2003 William John STILES
|   |   |   |   |   | b Geelong
|   |   |   |   |   |
|   |   |   |   |   | 6/08/2005 James Darren STILES
|   |   |   |   |   | b Geelong
|   |   |   |   |   |
|   |   |   |   |   | 2008 Zali Adele Lynette STILES
|   |   |   |   |   | b Geelong
```

Copyright © - Stewart Robert McConachy 2017 – NO unauthorised use or reproduction permitted

| | | | | | |
| | | | | | |
| | | | | | 1972 Rodney Stuart STILES | 1999 | 23/09/1974 Tania Louise RIDGEWAY
| | | | | | b Geelong | m Geelong | b Geelong
| | | | | | | |
| | | | | | | 2002 Ella Sophie STILES
| | | | | | | b Geelong
| | | | | | | |
| | | | | | | 2004 Mia Bonnie STILES
| | | | | | | b Geelong
| | | | | | | |
| | | | | | | 20/07/2006 Tom Xavier STILES
| | | | | | | b Geelong
| | | | | | | |
| | | | | | | 2009 Hamish Patrick STILES
| | | | | | | b Geelong
| | | | | | | |
| | | | | | |
| | | | | | 1975 Natalie Jane STILES | 2000 | 1976 David John HUNT
| | | | | | b Geelong | m Wallington | b Geelong
| | | | | | | |
| | | | | | | 2003 Ethan Jack HUNT
| | | | | | | b Geelong
| | | | | | | |
| | | | | | | 2005 Grace Ashley HUNT
| | | | | | | b Geelong
| | | | | | | |
| | | | | | | 2007 Sarah Natalie HUNT
| | | | | | | b Geelong
| | | | | | | |
| | | | | | |
| | | | | | 1977 Amanda Glenys STILES | 1999 | 1977 Anthony John COLLINS
| | | | | | b Geelong | m Geelong | b Geelong
| | | | | | | |
| | | | | | | 2003 Brodie Thomas COLLINS
| | | | | | | b Geelong
| | | | | | | |
| | | | | | | 2005 Jayde Emily COLLINS
| | | | | | | b Geelong
| | | | | | | |
| | | | | | | 2008 Ryan Anthony COLLINS
| | | | | | | b Geelong
| | | | | | | |
| | | | |
| | | | 1946 Maxwell James STILES | 1969 | 7/12/1945 Margaret Theresa LAVERS
| | | | b Geelong | m Springwood NSW | b Darlinghurst
| | | | | |
| | | | | 2/07/1971 Elissa Jane STILES | | 13/06/1970 Bradley WOOD
| | | | | b Sydney NSW | | b Geelong
| | | | | | | 3/05/2015 | 30/01/1975 Gareth O'SHEA

Copyright © - Stewart Robert McConachy 2017 – NO unauthorised use or reproduction permitted

| | | |

| | | | | | b Geelong
| | | | | |
|
| 1822 – 1888 William McCONACHY / McANULTY
| b Claudy N Ireland d NZ
|
| 1825 - 1848 Thomas McCONACHY
| b Claudy Nth IRE d Portland

Copyright © - Stewart Robert McConachy 2017 – NO unauthorised use or reproduction permitted

Family Tree

of

Samuel McConachy

1827 – 1898

and

Isabella Reid

1832 – 1876

Mary Ann Lancaster

1849 - 1891

and his descendants

Copyright © - Stewart Robert McConachy 2017 – NO unauthorised use or reproduction permitted

l 1827 - 1898 Samuel McCONACHY	1852	1832 - 1876 Isabella REID
l b Co Derry Nth IRE d Melbourne	m Portland	b Co Derry Nth IRE d Portland
l l	1876	1849 - 1891 Mary Ann LANCASTER
l l	m Portland	b Portland d Minimay
l l		
l l 1853 - 1935 Thomas McCONACHY	1881	1860 - 1881 Sarah Anne HUTCHINSON
l l b Portland d Cheltenham	m Portland	b Portland d Portland
l l l	1887	1863 - 1907 Margaret Lucy CANDLE
l l l	m **Where**	b Collingwood d Wahgunyah
l l l	**YOM**	**YOB** - 1910 Margaret Lucy HAMILTON
l l l	m Melbourne	b **Where** d Corowa NSW
l l l		
l l l 1889 - 1945 Jeanie Isabella McCONACHY	1915	1861 - 1923 Oscar JOHNSTON
l l l b South Yarra d Melbourne	m Melbourne	b Melbourne d Melbourne
l l l l	**YOM**	**YOB - YOD Given name** HALLIDAY
l l l l	m Melbourne	b **Where** d **Where**
l l l l		
l l l l 1909 – **YOD** Gladys Irene McCONACHY		
l l l l b Carlton d **Where**		
l l l l		
l l l l 1911 - 1911 Alma May McCONACHY		
l l l l b Carlton d Carlton		
l l l l		
l l l		
l l l 1891 - 1891 Edith Wilhelmina McCONACHY		
l l l b Richmond d Richmond		
l l l		
l l l 1893 - 1893 Thomas George McCONACHY		
l l l b Richmond d Richmond		
l l l		
l l l 1894 - 1898 Gertrude Wilhelmina McCONACHY		
l l l b South Yarra d South Yarra		
l l l		
l l l 1896 - 1897 Margaret Marion McCONACHY		
l l l b South Yarra d South Yarra		
l l l		
l l l 1900 - 1965 Alwyn Hamilton McCONACHY	1920	1901 - **YOD** Eliza Victoria LAYTON
l l l b Echuca d Heidelberg	m Melbourne	b Melbourne d **Where**
l l l	1942	1900 - **YOD** Veronica Mary GRIFFITHS
l l l	m Melbourne	b Yarram d **Where**
l l l	1956	1906 - **YOD** Thomasina McKENZIE
l l l	m Warrandyte	b Melbourne d **Where**
l l		
l l 1855 - 1908 William James McCONACHY	1880	1858 - 1930 Betsy MILLER
l l b Portland d Adelaide SA	m Henty	b Sandford d Sandford
l l l		
l l l 1882 - 1882 Margaret Isebella McCONACHY		
l l l b Sandford d Sandford		
l l l		
l l l 1883 - YOD Marion Florence McCONACHY	**YOM**	**YOB - YOD** William BARKER

Copyright © - Stewart Robert McConachy 2017 – NO unauthorised use or reproduction permitted

| | | |

| | | |

| | | |

| | | | | | | b Mount Gambier SA
| | | | | | |
| | | | | |
| | | | | 1955 Jennifer May McCONACHY | 1978 | 1931 - 1979 Ken James MERRY
| | | | | b Casterton | m Adelaide SA | b Adelaide SA d Adelaide SA
| | | | | |
| | | | |
| | | | 1922 - 2009 Harold McCONACHY | 1955 | 1936 Helen May WILLIAMS
| | | | b Sandford d Casterton | m Casterton | b Casterton
| | | | | |
| | | | | 1955 Rodney McCONACHY
| | | | | b Casterton
| | | | | |
| | | | | 1955 - 1955 Heather McCONACHY
| | | | | b Casterton d Casterton
| | | | | |
| | | | | 1959 Leonie Janet McCONACHY | 1999 | 1953 Stephen GREEN
| | | | | b Casterton | m Adelaide SA | b Sydney
| | | | | | |
| | | | | | 1996 Stewart McCONACHY-GREEN
| | | | | | b Adelaide SA
| | | | | | |
| | | | | | 1999 Elizabeth Faith McCONACHY-GREEN
| | | | | | b Adelaide SA
| | | | | | |
| | | | |
| | | | 1927 - 1998 June McCONACHY | 1949 | **YOB** - 1992 George DOYLE
| | | | b Casterton d Casterton | m Penola SA | d Casterton d **Where**
| | | | | |
| | | | | 1949 Suzanne Lesley DOYLE | 1970 | 1947 Ronald Leslie KERMEEN
| | | | | b Casterton | m Casterton | b Balmoral
| | | | | | |
| | | | | | 1972 Timothy KERMEEN | 1998 | **YOB** Jacqueline SKEDD
| | | | | | b Casterton | m Hamilton | b **Where**
| | | | | | | |
| | | | | | | 1998 Emily Paige KERMEEN
| | | | | | | b Hamilton
| | | | | | | |
| | | | | | | 2003 Max Harry KERMEEN
| | | | | | | b Hamilton
| | | | | | | |
| | | | | |
| | | | | | 1974 Jason George KERMEEN | 2004 | **YOB** Leah Kate McSWAIN
| | | | | | b Casterton | m Warrnambool | b **Where**
| | | | | | |
| | | | | | 1980 Mardi Jane KERMEEN
| | | | | | b Casterton
| | | | | | |
| | | | | |
| | | | | 1954 Maxine Helen DOYLE | 1975 | 1949 Norman Leslie VAUGHAN

Copyright © - Stewart Robert McConachy 2017 – NO unauthorised use or reproduction permitted

| | | | | | b Casterton | m Sandford | b Wallacedale
| | | | | | |
| | | | | | 1980 Georgina Nellie VAUGHAN
| | | | | | b Penola SA
| | | | | | |
| | | | | | 1982 Brett Doyle VAUGHAN
| | | | | | b Penola SA
| | | | | | |
| | | | | |
| | | | | 1956 Phillip Samuel DOYLE | 2001 | **YOB** Paula Louise LAYLEY
| | | | | b Casterton | m Casterton | b **Where**
| | | | | | |
| | | | | | 2003 Ella Grace DOYLE
| | | | | | b Portland
| | | | | | |
| | | |
| | | 1890 – **YOD** Eva May McCONACHY
| | | b Portland d Sydney NSW
| | | |
| | | 1891 - 1960 Thomas John McCONACHY | 1913 | 1886 - 1973 Myrtle May ROSS
| | | b Casterton d Boort | m Coleraine | b Melbourne d Boort
| | | | |
| | | | 1914 - 1984 Bessie Jean McCONACHY | 1937 | 1911 - 1976 Thomas Godfrey A KENDALL
| | | | b Casterton d Mildura | m Melbourne | b Wedderburn d Mildura
| | | | | |
| | | | | 1942 Geoffrey Thomas KENDALL | 1975 | 1946 Wendy Joyce EDGERTON
| | | | | b Tallangatta | m Mornington | b **Where**
| | | | | | | **YOM** | 1946 Denise May **SURNAME**
| | | | | | | m Where | b Sydney NSW
| | | | | | |
| | | | | | 1977 Shane Travis KENDALL
| | | | | | b Mornington
| | | | | | |
| | | | | | 1979 Marni Joanna KENDALL
| | | | | | b Mornington
| | | | | | |
| | | | | |
| | | | | 1944 Gloria Jean KENDALL | 1964 | 1940 Brian William MEREDITH
| | | | | b Tallangatta | m Mildura | b Mildura
| | | | | | |
| | | | | | 1967 David John MEREDITH | 2002 | 1970 Rachel Louise BROADSTOCK
| | | | | | b Mildura | m Adelaide SA | b Glenelg SA
| | | | | | | |
| | | | | | | 2000 Courtnie Rose MEREDITH
| | | | | | | b Adelaide SA
| | | | | | | |
| | | | | | | 2002 Isabella Grace MEREDITH
| | | | | | | b Adelaide SA
| | | | | | | |
| | | | | | |

Copyright © - Stewart Robert McConachy 2017 – NO unauthorised use or reproduction permitted

| | | |

| | | |

| | | | | | | |
| | | | | | | | 5/08/1999 Tahlia Jay ALLCORN
| | | | | | | | b Geelong
| | | | | | | |
| | | | | |
| | | | | | 1950 - 1981 John Rowland LATTA | 1970 | 26/05/1950 Pauline Evelyn BILLMAN
| | | | | | b Ararat d Ararat | m Ararat | b Ararat
| | | | | | |
| | | | | | | 11/12/1970 Daniel John LATTA
| | | | | | | b Ararat
| | | | | | |
| | | | | | | 1974 David Andrew LATTA
| | | | | | | b Ararat
| | | | | | |
| | | | | |
| | | | | | 1952 Joanne LATTA | 1973 | 1954 Michael Gerard FITZGERALD
| | | | | | b Ararat | m Harrow | b **Where**
| | | | | | | 1977 | 1944 William WILSON
| | | | | | | m **Where** | b Hamilton
| | | | | | |
| | | | | | | 1974 Andrew Michael FITZGERALD
| | | | | | | b Geelong
| | | | | | |
| | | | | | | 1978 Jordan William WILSON
| | | | | | | b Southport Q
| | | | | | |
| | | | | | | 1980 Joel Aaron WILSON
| | | | | | | b Southport Q
| | | | | | |
| | | | | |
| | | | | | 1954 Stuart William LATTA | 1985 | 1960 Raelene Patricia FOWLER
| | | | | | b Ararat | m Southport | b Yallourn
| | | | | | |
| | | | | | | 1989 James Stuart LATTA
| | | | | | | b Gold Coast
| | | | | | |
| | | | | | | 1991 Caleb John LATTA
| | | | | | | b Gold Coast
| | | | | | |
| | | | |
| | | | 1921 Heather Mae Florence McCONACHY | 1946 | 1917 - 1993 Clive Walter OBERIN
| | | | b Casterton | m Bendigo | b Goornong d Frankston
| | | | | |
| | | | | 1949 Ross Clive OBERIN | 1970 | 1950 Jeanette-Rae PIANTA
| | | | | b Wycheproof | m Korong Vale | b Wedderburn
| | | | | | |
| | | | | | | 1973 Kylie Jayne OBERIN
| | | | | | | b Melbourne
| | | | | | |
| | | | | | | 1976 Brent Cameron OBERIN | 2003 | 1974 Nicole Rae BELL

Copyright © - Stewart Robert McConachy 2017 – NO unauthorised use or reproduction permitted

| | | |

| | | |

| | | | | | |
| | | | | | | 1969 Shawn Marcus VLAEMINCK | 1997 | 1974 Sally ENGLISH
| | | | | | | b Bendigo | m Bendigo | b Bendigo
| | | | | | | | | 2002 | 1970 Ludmila LIGA
| | | | | | | | | m Bendigo | b Melbourne
| | | | | | | | |
| | | | | | | | 2004 Samuel LIGA-VLAEMINCK
| | | | | | | | b Melbourne
| | | | | | | | |
| | | | | | | | 2006 Hamish LIGA-VLAEMINCK
| | | | | | | | b Melbourne
| | | | | | | | |
| | | | | | | | 13/04/2007 Mollie LIGA-VLAEMINCK
| | | | | | | | b Melbourne
| | | | | | | | |
| | | | |
| | | | 1923 - 1989 William Bruce McCONACHY | 1949 | 1928 Ruby Jean CHALMERS
| | | | b Casterton d Korong Vale | m Bendigo | b Korong Vale
| | | | | |
| | | | | 1950 Diane McCONACHY | **YOM** | **YOB** Gary WHELAN
| | | | | b Melbourne | m Melbourne | b **Where**
| | | | | | | 1977 | **YOB** Frank FLYNN
| | | | | | | | m **Where** | b **Where**
| | | | | | | | **YOM** | **YOB** Douglas DOWNING
| | | | | | | | m QLD | b **Where**
| | | | | | | 1978 Troy FLYNN
| | | | | | | b Melbourne
| | | | | | | |
| | | | | | | 1982 Carly DOWNING
| | | | | | | b QLD
| | | | | | |
| | | | | |
| | | | | 1953 - 1972 William Roy McCONACHY
| | | | | b Boort d Korong Vale
| | | | | |
| | |
| | 1858 - 1865 Ruth Jane McCONACHY
| | b Portland d Portland
| | |
| | 1863 - 1892 Margaret Isabella McCONACHY
| | b Portland d Bendigo
| | |
| | 1865 - 1896 Marion Ruth Hope McCONACHY | 1893 | 1869 – 5/08/1908 William Chegwin LYNE
| | b Portland d Bendigo | m Bendigo | b Ballarat d Ballarat
| | | |
| | | 1895 - 1896 Bessie LYNE
| | | b Bendigo d Bendigo
| | | |
| | |
| | 1869 - 1869 Thomas George McCONACHY

Copyright © - Stewart Robert McConachy 2017 – NO unauthorised use or reproduction permitted

| | b Portland d Portland
| |
| | 1877 - 1929 Martha Annie Adeline McCONACHY — 1901 — 1875 - 1922 John Henry PASCOE
| | b Portland d East Melbourne — m Melbourne — b Melbourne d Melbourne
| | |
| | 1900 - 1983 Lilian May PASCOE — 1919 — 1899 - 1925 Peter RYAN
| | b Carlton d Lilydale — m Melbourne — b Melbourne d Melbourne
| | | |
| | | **YOB – YOD Unknown Son** RYAN
| | | b Melbourne d KIA WW2
| | |
| | 1902 - 1965 Stanley John PASCOE
| | b Melbourne d Melbourne
| | |
| | 1905 - 1905 Frances Samuel PASCOE
| | b South Melbourne d South Melbourne
| | |
| | 1911 - YOD Edna Mary PASCOE — 1930 — 1912 – YOD Frederick Thomas COUNSELL
| | b South Melbourne d Where — m Melbourne — b South Melbourne d Where
| | | |
| | | 1926 Joan COUNSELL — **YOM** — 10/04/1923 – 8/05/2019 Stuart Gordon FORBES
| | | b Melbourne — m **Where** — b **Where** d Melbourne
| | | | |
| | | | 1948 Beverley Joan FORBES
| | | | b Where
| | | | |
| | | | 1952 Valerie Frances FORBES — **YOB Given Name** SMITH
| | | | b Where — b **Where**
| | | | |
| | | |
| | | 1927 - 1978 Olive COUNSELL
| | | b Melbourne d **Where**
| | | |
| | | 1930 - 1981 Coral Lorraine COUNSELL — 1949 — YOB Ernest Barklay *'Bart'* STEVENS
| | | b Melbourne d Templestowe — m Where — b Where
| | | | |
| | | | 1950 Lorraine Mary STEVENS
| | | | b Where
| | | | |
| | | | 1952 Keith Ernest STEVENS
| | | | b Where
| | | | |
| | | | 1953 Robert John STEVENS
| | | | b Where
| | | | |
| | | | 1957 Kevin George STEVENS
| | | | b Where
| | | | |
| | | | 1959 Mark Frederick STEVENS
| | | | b Where

Copyright © - Stewart Robert McConachy 2017 – NO unauthorised use or reproduction permitted

| | | |

| | | | | | | |
| | | | | | | | 1999 Keelegh Aleisha GRANT
| | | | | | | | b Melbourne
| | | | | | | |
| | | | | | | | 2001 Angus Harrison GRANT
| | | | | | | | b Melbourne
| | | | | | | |
| | | | |
| | | | 1925 - 1977 Leslie John *'Jack'* McCONACHY | YOM | YOB – YOD Jean Unknown SURNAME
| | | | b Melbourne d Preston | m Melbourne | b Where d Where
| | | | |
| | | |
| | | 1904 - 1991 Vera Maude Adeline McCONACHY | 1926 | 1904 - 1968 William Fred BARTHOLOMEW
| | | b South Melbourne d Kaniva | m Melbourne | b Melbourne d Nhill
| | | | |
| | | | 1930 – 15/11/2013 William Leslie BARTHOLOMEW | 1953 | 1929 Audrey Heather HAWKER
| | | | b Melbourne d Kaniva | m Nhill | b Kaniva
| | | | | |
| | | | | 29/12/1955 Anne Lesley BARTHOLOMEW | 25/11/1978 | 29/09/1957 Roydon Barry ROGERS
| | | | | b Kaniva | m Kaniva | b Nhill
| | | | | | |
| | | | | | 11/05/1983 Simon Marc ROGERS | 3/03/2014 | 1/02/1982 Victoria Elizabeth LEEKE
| | | | | | b Stawell | m Lake Bolac | b Ararat
| | | | | | | |
| | | | | | | | 4/12/2013 Florence Jane ROGERS
| | | | | | | | b Ararat
| | | | | | | |
| | | | | | | | 26/08/2015 Pippa Grace ROGERS
| | | | | | | | b Ballarat
| | | | | | | |
| | | | | | | | 8/02/2017 Lachlan James ROGERS
| | | | | | | | b Ballarat
| | | | | | | |
| | | | | | |
| | | | | | 6/01/1987 Christa Lee ROGERS | 1/03/2014 | 1/08/1987 Luke William CHAMBERLAIN
| | | | | | b Stawell | m Horsham | b Bendigo
| | | | | | | |
| | | | | | | | 11/02/2015 Louie William CHAMBERLAIN
| | | | | | | | b Horsham
| | | | | | | |
| | | | | | | | 9/04/2018 Max Edward CHAMBERLAIN
| | | | | | | | b Ballarat
| | | | | | | |
| | | | | | | | 25/01/2020 Sophie Page CHAMBERLAIN
| | | | | | | | b Ballarat
| | | | | | | |
| | | | | |
| | | | | 29/01/1957 Lynn Maree BARTHOLOMEW | 8/01/1983 | 8/04/1957 Graeme George WADLEY
| | | | | b Kaniva | m Kaniva | b Wangaratta
| | | | | | |

Copyright © - Stewart Robert McConachy 2017 – NO unauthorised use or reproduction permitted

| | | |

```
|   |   |   |   |   |/
|   |   |   |   |   | 1980 Corey Dean SHELLY                                  2011                    1984 Nikala HEALEY
|   |   |   |   |   | b Dandenong                                             m Echuca                b Echuca
|   |   |   |   |   |   |
|   |   |   |   |   |   | 2012 Isla Jay SHELLEY
|   |   |   |   |   |   | b Echuca
|   |   |   |   |   |   |
|   |   |   |   |   |
|   |   |   |   |   | 1982 Bianca Jade SHELLY                                                                 1982 Peter RETALLICK
|   |   |   |   |   | b Frankston                                                                             b Echuca
|   |   |   |   |   |   |
|   |   |   |   |   |   | 2001 Noah Andrew RETALLICK
|   |   |   |   |   |   | b Echuca
|   |   |   |   |   |   |
|   |   |   |   |   |
|   |   |   |   |   | 1998 Eliza Maddison SHELLY
|   |   |   |   |   | b Echuca
|   |   |   |   |   |
|   |   |   |   |   | 2006 Mia Rose HEALEY
|   |   |   |   |   | b Echuca
|   |   |   |   |   |
|   |   |   |   |
|   |   |   |   | 1963 - 1963 Craig Stephen COLLINS
|   |   |   |   | b Sandringham d Sandringham
|   |   |   |   |
|   |   |   |   | 1965 Roderic Dean COLLINS                               1990                    1964 Annemarie DENVIR
|   |   |   |   | b Sandringham                                           m Mornington            b Ireland
|   |   |   |   |   |
|   |   |   |   |   | 1991 Joshua Luke COLLINS
|   |   |   |   |   | b Mornington
|   |   |   |   |   |
|   |   |   |   |   | 1994 Mikahla Elizabeth COLLINS
|   |   |   |   |   | b Mornington
|   |   |   |   |   |
|   |   |   |   |   | 2004 Jett COLLINS
|   |   |   |   |   | b Mornington
|   |   |   |   |   |
|   |   |   |   |
|   |   |   |   | 1966 Darren Geoffrey COLLINS                            1996                    1966 Danielle Elisabeth MEYLAN
|   |   |   |   | b Mordialloc                                            m Mornington            b Frankston
|   |   |   |   |   |
|   |   |   |   |   | 1997 Ruby Charlotte COLLINS
|   |   |   |   |   | b Frankston
|   |   |   |   |   |
|   |   |   |   |   | 1999 Ellie Grace COLLINS
|   |   |   |   |   | b Rosebud
|   |   |   |   |   |
|   |   |   |   |   | 2001 Joseph William COLLINS
|   |   |   |   |   | b Frankston
|   |   |   |   |   |
```

Copyright © - Stewart Robert McConachy 2017 – NO unauthorised use or reproduction permitted

| | | |

| | | |

| | | | | | |
| | | | | | | 2016 Anikin KENNEDY
| | | | | | | b Werribee
| | | | | | |
| | | | | | | 2018 Mika KENNEDY
| | | | | | | b Werribee
| | | | | | |
| | | | | |
| | | | | | 1982 Cleon Arthur KENNEDY
| | | | | | b Werribee
| | | | | | |
| | | | |
| | | | | 1948 Alwyn Arthur KENNEDY | 1969 | 1949 Lynette Elizabeth Ann HILL
| | | | | b Melbourne | m Melbourne | b Melbourne
| | | | | | |
| | | | | | 1972 Adrian Ross KENNEDY
| | | | | | b Pascoe Vale
| | | | | | |
| | | | | | 1975 Warren Daniel KENNEDY | 2006 | 1975 Sarah CONWAY
| | | | | | b Pascoe Vale | m *'Pride of the Murray'* Echuca | b Where
| | | | | | | |
| | | | | | | 2005 Zac CONWAY-KENNEDY
| | | | | | | b Springvale
| | | | | | | |
| | | | | | | 2007 Beau Braden CONWAY-KENNEDY
| | | | | | | b Springvale
| | | | | | | |
| | | | | |
| | | | | | 1985 Shane William KENNEDY | 2008 | 1983 Alaina HABIB
| | | | | | b Essendon | m Bentleigh East | b Bentleigh
| | | | | | |
| | | |
| | | | 1904 - 1968 Harold Vincent KENNEDY | 1924 | 1906 - 1931 Valda CRONIN
| | | | b Melbourne d Melbourne | m Melbourne | b Melbourne d Melbourne
| | | | | 1934 | 1906 – **YOD** Ellen *'Nellie'* BIRD
| | | | | m Melbourne | b Tylden d Melbourne
| | | | |
| | | | 1926 - 1981 Eva KENNEDY | 1946 | 1925 - 1992 Kenneth BURLEIGH
| | | | b Melbourne d Melbourne | m Melbourne | b Moreland d QLD
| | | | | | |
| | | | | | 1947 Denise Ellen BURLEIGH
| | | | | | b Melbourne
| | | | | | |
| | | | | | 1950 Carol Jean BURLEIGH | 1977 | **YOB** Mark DE PASQUALE
| | | | | | b Melbourne | m **Where** | b **Where**
| | | | | | |
| | | | | | | 1979 Adam Jess DE PASQUALE
| | | | | | | b Melbourne
| | | | | | |
| | | | | |

Copyright © - Stewart Robert McConachy 2017 – NO unauthorised use or reproduction permitted

| | | |

| | | | | | | b Where
| | | | | | |
| | | | | |
| | | | | | 1965 – **YOD** Sharon Marie BROCK
| | | | | | b Melbourne d Melbourne
| | | | | |
| | | | | | 1967 Faye Maree BROCK — YOM — YOB Craig SMITH
| | | | | | b Melbourne — m Where — b Where
| | | | | | | |
| | | | | | | 1987 Matthew SMITH
| | | | | | | b **Where**
| | | | | | | |
| | | | | | | 1988 Andrew SMITH
| | | | | | | b **Where**
| | | | | | | |
| | | | | | | 1993 Daniel SMITH
| | | | | | | b **Where**
| | | | | | | |
| | | | | | | 1995 Mark SMITH
| | | | | | | b **Where**
| | | | | | | |
| | | | | |
| | | | | | 1968 Glenn Lawrence BROCK — **YOM** — **YOB** Christine **Unknown SURNAME**
| | | | | | b Melbourne — m **Where** — b **Where**
| | | | | | | |
| | | | | | | 1990 Bianca BROCK
| | | | | | | b **Where**
| | | | | | | |
| | | | | | | 1991 Courtney BROCK
| | | | | | | b **Where**
| | | | | | | |
| | | | | | | 1998 Jarrod BROCK
| | | | | | | b **Where**
| | | | | | | |
| | | | | |
| | | | | | 1969 Kerrie Leigh BROCK — **YOM** — **YOB** Steve TILBROOK
| | | | | | b Melbourne — m **Where** — b **Where**
| | | | | | | |
| | | | | | | 1995 Tiffany TILBROOK
| | | | | | | b **Where**
| | | | | | | |
| | | | |
| | | | 1944 Dennis Robert BROCK
| | | | b Melbourne
| | | | |
| | | | 1945 - 1981 Kenneth Allan BROCK — 1964 — 1943 Frances Irene LEWINDON
| | | | b Melbourne d Melbourne — m Melbourne — b **Where**
| | | | | |
| | | | | | 1965 Elaine Frances BROCK — **YOM** — 1968 Darren GAYNOR
| | | | | | b Melbourne — m **Where** — b **Where**

Copyright © - Stewart Robert McConachy 2017 – NO unauthorised use or reproduction permitted

|	|	|	|	|				
|	|	|	|	| 1969 Deanne Lee BROCK			**YOM**	1962 Craig ANDERSON
|	|	|	|	| b Melbourne			m **Where**	b **Where**
|	|	|	|	|				
|	|	|	|					
|	|	|	| 1957 Maxwell John BROCK				1974	**YOB** Maureen Petronella ANSELL
|	|	|	| b Melbourne				m Melbourne	b **Where**
|	|	|	|	|				
|	|	|	|	| 1990 Matthew Robert BROCK				
|	|	|	|	| b **Where**				
|	|	|	|	|				
|	|	|	|	| 1992 Daniel John BROCK				
|	|	|	|	| b **Where**				
|	|	|	|	|				
|	|	|						
|	|	| 1915 - 1916 Edith KENNEDY						
|	|	| b Melbourne d Melbourne						
|	|	|						
|	|	| 1922 - 1964 Lorna Ann KENNEDY					1944	1920 Wallace Robert ROSS
|	|	| b Melbourne d Melbourne					m Melbourne	b Melbourne
|	|	|	|				1967	YOB Marie ROSS
|	|	|	|				m Where	b Where
|	|	|	|					
|	|	|	| 1958 Cherie Anne ROSS					
|	|	|	| b Melbourne					
|	|	|	|					
|	|	|	| 1958 Donald Robert ROSS				YOM	YOB Unknown Given & SURNAME
|	|	|	| b Melbourne				m Where	b Melbourne
|	|	|	|	|				
|	|	|	|	| 1989 Bianca Lee ROSS				
|	|	|	|	b Where				
|	|	|	|	|				
|	|	|	|	| 1990 Peter James ROSS				
|	|	|	|	| b Where				
|	|	|	|	|				
|	|							
|	| 1881 - 1955 Lynda Claudia McCONACHY						1904	1881 - 1963 Charles Joseph JACKSON
|	| b Portland d Richmond						m Melbourne	b Sheffield England d Cheltenham
|	|	|						
|	|	| 1903 - 1955 Marguerita Josephine *'Rita'* JACKSON					1928	1902 - 1960 Alfred Isaacs TYNDAL
|	|	| b South Melbourne d Melbourne					m Richmond	b Melbourne d Melbourne
|	|	|					1952	1887 - 1969 William McBAIN
|	|	|					m Richmond	b Scotland d Melbourne
|	|	|						
|	|	| 1905 - 2003 Alice Louise JACKSON					1925	1900 - 1972 William Robert BYRON
|	|	| b South Melbourne d Melbourne					m Richmond	b Melbourne d Melbourne
|	|	|	|					
|	|	|	| 1926 Phillip John BYRON				1947	1928 – 2020 Shirley Ilma DELZOPPO
|	|	|	| b Richmond				m Melbourne	b Melbourne d Melbourne
|	|	|	|	|			1977	1945 Lavinia **Unknown SURNAME**

Copyright © - Stewart Robert McConachy 2017 – NO unauthorised use or reproduction permitted

| | | |

| | | | | | | |
| | | | | | | | **YOB Given Names** BUNNEY
| | | | | | | | b **Where**
| | | | | | | |
| | | | | | | | **YOB Given Names** BUNNEY
| | | | | | | | b **Where**
| | | | | | | |
| | | | | | | | **YOB Given Names** BUNNEY
| | | | | | | | b **Where**
| | | | | | | |
| | | | |
| | | | 1934 Maurice Lyons BYRON | 1954 | 1935 Patricia PERRIAM
| | | | b Melbourne | m Melbourne | b Melbourne
| | | | | |
| | | | | 1958 Russell John BYRON
| | | | | b Melbourne
| | | | | |
| | | | | 1960 Peter William BYRON
| | | | | b Melbourne
| | | | | |
| | | | | 1963 Neville Robert BYRON | | 1968 Sara INGRAM
| | | | | b Melbourne | p | b Melbourne
| | | | | | |
| | | | | | 2001 Tabitha April BYRON
| | | | | | b Ballarat
| | | | | | |
| | | | |
| | | | 15/11/1938 Joy Loretta BYRON | 1959 | 11/02/1935 Rex James CHAFFEY
| | | | b Melbourne | m Melbourne | b Coogee NSW
| | | | | |
| | | | | 1960 Noelle Anne CHAFFEY | 2010 | 1961 David Llewellyn HAMER
| | | | | b Sydney NSW | m Sydney | b Sydney
| | | | | |
| | | | | 1962 Philip Glenn CHAFFEY
| | | | | b Sydney NSW
| | | | | |
| | | | | 1964 Anthony James CHAFFEY
| | | | | b Sydney NSW
| | | | | |
| | | | | 1970 Tanya Louise CHAFFEY | 2001 | 1966 Gustave ORLOFF
| | | | | b Sydney NSW | m Forster NSW | b Buenos Aires ARG
| | | | | | |
| | | | | | 2002 Lucas Zane ORLOFF
| | | | | | b Sydney
| | | | | | |
| | | | | | 2008 Lola Joy ORLOFF
| | | | | | b Sydney
| | | | | | |
| | | |
| | | 1908 - 1997 John Charles *"Jack"* JACKSON | 1934 | 1909 - 2002 Ellenor BROWN

Copyright © - Stewart Robert McConachy 2017 – NO unauthorised use or reproduction permitted

| | | |

| | | | | | |
| | | | | | | 2000 Tekaisha May DAVIES
| | | | | | | b Frankston
| | | | | | |
| | | | | | | 2005 Tiarna Ann DAVIES
| | | | | | | b Golden Beach South Q
| | | | | | |
| | | | | |
| | | | | | 1971 Jason DAVIES | 2000 | **YOB** Jennifer Ann TURKOVIC
| | | | | | b Frankston | m Cranbourne | b Frankston
| | | | | | |
| | | | | | | 2001 Mathew John DAVIES
| | | | | | | b Frankston
| | | | | | |
| | | | | |
| | | | | | 1972 Camelle DAVIES
| | | | | | b Frankston
| | | | | |
| | | |
| | | | 1912 - **YOD** Ethel Jean JACKSON | 1936 | 1908 - 1973 Richard John TOVEY
| | | | b South Melbourne d **Where** | m Richmond | b Cheltenham d Mentone
| | | | |
| | | | 1937 – YOD Patricia Ann TOVEY | | 1961 1931 - 2002 Kevin Albert SUTTON
| | | | b Mentone | m Mentone | b Oakleigh d Springvale
| | | | | |
| | | | | | 1962 Craig Kevin SUTTON | 1989 | 1959 Lynn Maree PARKER
| | | | | | b Oakleigh | m Black Rock | b Black Rock
| | | | | | |
| | | | | | | 1990 Alisa Maree SUTTON
| | | | | | | b Dandenong
| | | | | | |
| | | | | | | 1992 Corey Craig SUTTON
| | | | | | | b Dandenong
| | | | | | |
| | | | | |
| | | | | | 1965 Darren John SUTTON | 1990 | 1966 Sharron Margaret UNSTEAD
| | | | | | b Oakleigh | m Wollongong NSW | b Boyup Brook WA
| | | | | |
| | | | |
| | | | 1938 Judith Ethel TOVEY | 1956 | 1936 Noel Turner BOWMAN
| | | | b Mentone | m Mentone | b Monbulk
| | | | | |
| | | | | | 1958 Kim Sheree BOWMAN | 1980 | 1959 Clint WITHERS
| | | | | | b Melbourne | m Southport Q | b QLD
| | | | | | | **YOM** | **YOB** Bill CARWADINE
| | | | | | | m **Where** | b Southport Q
| | | | | | |
| | | | | | | 1981 Joshua WITHERS
| | | | | | | b Southport Q
| | | | | | |

Copyright © - Stewart Robert McConachy 2017 – NO unauthorised use or reproduction permitted

| | | |

| | | | | | | b Sydney NSW
| | | | | | |
| | | | | | | 1999 Jeremy RICHARDS
| | | | | | | b Brisbane Q
| | | | | | |
| | | | | |
| | | | | | 1968 Lisa Marie LAING
| | | | | | b Mordialloc
| | | | | | |
| | | | | | 1971 Simone Leanne LAING
| | | | | | b Mordialloc
| | | | | | |
| | | | | | 1972 Rachael Louise LAING — 1999 — 1973 Paolo DIANO
| | | | | | b Mordialloc — m Mondovi Turin Italy — b Mondovi Italy
| | | | | | | |
| | | | | | | 2004 Oliver Felice DIANO
| | | | | | | b **Where**
| | | | | | | |
| | |
| | 1883 - 1941 Edith Josephine McCONACHY
| | b Goroke d East Brunswick
| | |
| | 1890 - 1891 Gertrude Ethel McCONACHY
| | b Minimay d Minimay

Copyright © - Stewart Robert McConachy 2017 – NO unauthorised use or reproduction permitted

Family Tree

of

Robert McConachy

1829 – 1918

and

Sarah Taylor Pearse

1846 - 1920

and their descendants

Copyright © - Stewart Robert McConachy 2017 – NO unauthorised use or reproduction permitted

1829 - 1918 Robert McCONACHY b Co Derry Nth IRE d Winchelsea	1861 m Geelong	1846 - 1920 Sarah Taylor PEARSE b Geelong d Winchelsea
1861 - 1931 Ellen Eliza McCONACHY b Geelong d Geelong	1890 m Winchelsea	1864 – 1944 George PILLEY b England d Geelong
1891 - 1918 Alfred George PILLEY b Winchelsea d **KIA France**		
1893 - 1954 Robert Alexander PILLEY b Winchelsea d Trentham	1919 m Melbourne	1891 – **YOD** Jessie Evelyn CALLANDER b Echuca d Melbourne
1921 – 12/01/1997 Edna Joyce PILLEY b Geelong d Geelong	1941 m Geelong	1918 - 1969 Guy Valentine FINDLAY b TAS d Cobram
6/05/1945 Russell Kenneth FINDLAY b Geelong	1975 m Sydney NSW	1944 Elizabeth Jane BROWN b Sydney NSW
1977 Craig Russell FINDLAY b Camden NSW	2009 M Gerningong	1977 Catherine Grace COLLINS b Sydney
2013 Abigail Grace Collins FINDLAY b Sydney		
2015 Ewan Frederick Collins FINDLAY b Sydney		
1983 Rod Valentine FINDLAY b Camden NSW	5/01/2013 m Berrima	14/10/1983 Erin Louise ROSS b Sydney
17/07/2015 Emma Charlotte FINDLAY b Geelong		
8/03/2019 Molly Joyce FINDLAY b Geelong		
1949 Maxwell Denis FINDLAY b Geelong	1972 m NZ	1952 Lois Irene BRYANT b NZ
1978 Sharee Sarah FINDLAY b Geelong	m 2009 m Geelong	1978 Paul Michael McKEE b Ballarat
2011 Finn Maxwill McKEE b Geelong		
2013 Jack Louis McKEE b Geelong		

Copyright © - Stewart Robert McConachy 2017 – NO unauthorised use or reproduction permitted

| | | | | | | | 2016 Gus Harry McKEE
| | | | | | | | b Geelong
| | | | | | | |
| | | | | | |
| | | | | | | 1981 Andrew Robert FINDLAY | 2007 | 1973 Antoinetta Katarina GREGORIO
| | | | | | | b Geelong | Geelong | b Geelong
| | | | | | | |
| | | | | | | | 2005 Sophie Joy FINDLAY
| | | | | | | | b Geelong
| | | | | | | |
| | | | | | | | 2008 Zach Thomas Max FINDLAY
| | | | | | | | b Geelong
| | | | | | | |
| | | | | | | | 2012 Paris Ruby FINDLAY
| | | | | | | | b Geelong
| | | | | | | |
| | | | | |
| | | | | 27/09/1954 Kenneth Allan FINDLAY | 1977 | 1957 Louise Maree KELLY
| | | | | b Geelong | m Geelong | b Geelong
| | | | | | | 9/06/1957 Jo HALL
| | | | | | | b Geelong
| | | | | | |
| | | | | | 1980 Kristy Louise FINDLAY | 2005 | 1971 Silas Uchechukwu NWANKWO
| | | | | | b Geelong | M Geelong | b Nigeria
| | | | | | | |
| | | | | | | | 2010 Lucy Louise NWANKWO
| | | | | | | | b Geelong
| | | | | | | |
| | | | | | | | 2011 Zoe Joyce NWANKWO
| | | | | | | | b Geelong
| | | | | | | |
| | | | | |
| | | | | | 1986 Sally Jane FINDLAY | 2012 | 1983 Robert John McROE
| | | | | | b Geelong | m Geelong | b Geelong
| | | | | | | |
| | | | | | | | 2013 Oliver John McROE
| | | | | | | | b Geelong
| | | | | | | |
| | | | | | | | 2019 Maggie Jean McROE
| | | | | | | | b Geelong
| | | | | | | |
| | | | |
| | | | 1923 - 2003 Alfred George PILLEY | 1946 | 1921 Grace Florence ANDERSON
| | | | b Geelong d Epping | m Geelong | b Geelong
| | | | | |
| | | | | 1947 - 1983 Alfred Ian PILLEY | 1970 | 1947 Joan AMOS
| | | | | b Hamilton d Melbourne | m Adelaide SA | b Adelaide SA
| | | | | | |
| | | | | | 1977 Michelle PILLEY
| | | | | | b Bridgewater SA

Copyright © - Stewart Robert McConachy 2017 – NO unauthorised use or reproduction permitted

| | | | | | |
| | | | | | | 1980 Simon PILLEY
| | | | | | | b Port Augusta SA
| | | | | | |
| | | | | |
| | | | | | 31/07/1948 Gwenda Joy PILLEY | 1975 | 4/01/1947 Desmond PHILLIPSON
| | | | | | b Horsham | m Perth WA | b Perth WA
| | | | | | |
| | | | | | | 8/01/1976 Natalie Joy PHILLIPSON
| | | | | | | b Perth WA
| | | | | | |
| | | | | | | 29/08/1977 Stephen Desmond PHILLIPSON | 17/08/1980 Megan TYLER
| | | | | | | b Perth WA | b Waroona WA
| | | | | | | |
| | | | | | | | 19/02/2009 Leo PHILLIPSON
| | | | | | | | b Perth WA
| | | | | | | |
| | | | | | | | 6/06/2010 Sam PHILLIPSON
| | | | | | | | b Brisbane QLD
| | | | | | | |
| | | | | | | | 1/09/2012 Aiden PHILLIPSON
| | | | | | | | b Perth WA
| | | | | | | |
| | | | | | |
| | | | | | | 27/10/1984 Melissa Anne PHILLIPSON | **YOB Given Names** LEE
| | | | | | | b Perth WA | b **Where**
| | | | | | | |
| | | | | | | | 22/02/2016 Lachlan Thomas LEE
| | | | | | | | b Perth WA
| | | | | | | |
| | | | |
| | | | 1925 Roy Ernest PILLEY | 1948 | 19/05/1925 – 20/07/2015 Wilma Mary QUANTOCK
| | | | b Geelong | m Geelong | b Melbourne d Box Hill
| | | | | |
| | | | | 1951 Bruce Roy PILLEY | 1978 | 1956 Jenny Joy SUTTON
| | | | | b Richmond | m Bendigo | b Bendigo
| | | | | | |
| | | | | | | 1981 Benjamin Luke PILLEY
| | | | | | | b Melbourne
| | | | | | |
| | | | | | | 1982 Angela Kate PILLEY
| | | | | | | b Melbourne
| | | | | | |
| | | | | |
| | | | | | 1953 John Francis PILLEY | 1981 | 1959 Grace Lynette MILLER
| | | | | | b Melbourne | m Melbourne | b Melbourne
| | | | | | |
| | | | | | | 1982 Matthew John PILLEY
| | | | | | | b Melbourne
| | | | | | |

Copyright © - Stewart Robert McConachy 2017 – NO unauthorised use or reproduction permitted

| | | |

| | | |

| 2018 Fletcher McKIM
| b Geelong

1990 Blake John McKIM
b Geelong

1992 Scott Andrew McKIM
b Geelong

1993 Siobhann O'BRIEN
b Geelong

| 2015 Noah McKIM
| b Geelong

1896 - 1962 Leslie Cowan PILLEY
b Geelong d Geelong

1933
m Geelong

1900 - 1991 Lenore *'Leen'* CALDOW
b Winchelsea d Geelong

1901 - 1974 Mary Victoria '*May*' PILLEY
b Geelong d Melbourne

1927
m Geelong

1899 - 1982 George WILKINSON
b Sheffield UK d Melbourne

1931 Colin George WILKINSON
b Geelong

1954
m Melbourne

1934 Margaret Rose REXTER
b Carlton

1957 Kereen Leigh WILKINSON
b Melbourne

1985
m Melbourne

1959 Malcolm David SMITH
b Melbourne

1988 Nicholas Justin Wilkinson SMITH
b Melbourne

1991 Emma Courtney Wilkinson SMITH
b Melbourne

1960 Tania Lyn-Maree WILKINSON
b Melbourne

1988
m Melbourne

1957 Trevor CHRIMES
b Melbourne

1989 Danielle Maree CHRIMES
b Melbourne

1993 Matthew Colin CHRIMES
b Melbourne

1963 Marese Andrea WILKINSON
b Melbourne

1935 Valerie Ruth WILKINSON
b Geelong

1955
m Melbourne

1929 Norman Ernest PACE
b Melbourne

Copyright © - Stewart Robert McConachy 2017 – NO unauthorised use or reproduction permitted

| | | |

| | | |

| | | |

| | | | | | | | b Geelong
| | | | | | | |
| | | | | | | | 1999 Cooper Jack SEABERT
| | | | | | | | b Geelong
| | | | | | | |
| | | | | | | | 2000 Billy John SEABERT
| | | | | | | | b Geelong
| | | | | | | |
| | | | | |
| | | | | | 1950 - 2001 Brian Ernest LANDY | 1969 - 1988 | 1951 Edna Margaret McCANN
| | | | | | b Geelong d Geelong | m Geelong | b Geelong
| | | | | | | | 2001 | 1956 Elizabeth Mavis NEWCOMBE
| | | | | | | | m Geelong | b Geelong
| | | | | | |
| | | | | | | 1974 Matthew James LANDY | 2010 | **YOB** Janelle BARKER
| | | | | | | b Geelong | m Las Vegas | b **Where**
| | | | | | | | |
| | | | | | | | 25/01/2012 Olivia Rose LANDY
| | | | | | | | b Geelong
| | | | | | | |
| | | | | | | | **2014 Given Names** LANDY
| | | | | | | | b Geelong
| | | | | | | |
| | | | | |
| | | | | | | 1975 Benjamin John LANDY
| | | | | | | b Geelong
| | | | | | |
| | | | | | | 1977 Sarah Jane LANDY | 2003 | 1976 Felice Waiman MALE
| | | | | | | b Geelong | m Geelong | b NZ
| | | | | | | | |
| | | | | | | | 24/09/2005 Noah Maxwell MALE
| | | | | | | | b Geelong
| | | | | | | |
| | | | | | | | 15/05/2007 Isaac Brian MALE
| | | | | | | | b Geelong
| | | | | | | |
| | | | | |
| | | | | | 1964 Debra Kaye LANDY | 1984 | 1960 Colin Lindsay BRACKLEY
| | | | | | b Geelong | m Geelong | b Geelong
| | | | | | | |
| | | | | | | 1987 James Kevin BRACKLEY | | 7/02/1989 Amy FOOTE
| | | | | | | b Geelong | | b Geelong
| | | | | | |
| | | | | | | 1989 Scott Lindsay BRACKLEY | 11/2018 | 21/06/1990 Laura CHIAVAROLI
| | | | | | | b Geelong | m Geelong | b Geelong
| | | | | | | |
| | | | | | | | 27/08/2020 Harrison Reid BRACKLEY
| | | | | | | | b Geelong
| | | | | | | |
| | | | | |

Copyright © - Stewart Robert McConachy 2017 – NO unauthorised use or reproduction permitted

| | | | | | | 1992 Patrick John BRACKLEY
| | | | | | | b Geelong
| | | | | | |
| | | | |
| | | | 11/02/1927 – 27/09/2020 Joan Mary DICKINS | 1947 | 1925 – 15/07/2009 Frederick Thomas WARREN
| | | | b Geelong d Geelong | m Geelong | b Geelong d Geelong
| | | | | |
| | | | | 19/07/1949 Cheryl Ann WARREN | 1969 | 18/01/1944 Robert Denis SAUNDERS
| | | | | b Geelong | m Geelong | b Geelong
| | | | | | |
| | | | | | 13/04/1971 Warren James SAUNDERS | 2007 | 27/05/1976 Kate LARKINS
| | | | | | b Geelong | m Beaufort | b Beaufort
| | | | | | | |
| | | | | | | 11/02/2009 Thomas Frederick SAUNDERS
| | | | | | | b Geelong
| | | | | | | |
| | | | | | | 20/01/2014 Ava Olivia SAUNDERS
| | | | | | | b Geelong
| | | | | | | |
| | | | | | | 20/01/2014 Elsa Patricia SAUNDERS
| | | | | | | b Geelong
| | | | | | | |
| | | | | | |
| | | | | | 29/08/1975 Mark Barry SAUNDERS | 2002 | 15/07/1974 Kylie ROBERTSON
| | | | | | b Geelong | m Geelong | b Geelong
| | | | | | | |
| | | | | | | 17/08/2010 Cooper James SAUNDERS
| | | | | | | b Melbourne
| | | | | | | |
| | | | | | | 6/11/2013 Hamish Thomas SAUNDERS
| | | | | | | b Melbourne
| | | | | | | |
| | | | | |
| | | | | 1952 Peter Frederick WARREN | 1975 | 1955 Elaine Joy MACKAY
| | | | | b Geelong | m Geelong | b Ballarat
| | | | | | |
| | | | | | 1982 Candice Louise WARREN
| | | | | | b Geelong
| | | | | | |
| | | | | |
| | | | | 1954 - 1975 Barry Stephen WARREN
| | | | | b Geelong d Geelong
| | | | | |
| | | | |
| | | | 1933 Elizabeth Ann DICKINS | 1956 | 1931 - 1985 Kevin John BRYANT
| | | | b Geelong | m Geelong | b Geelong d Geelong
| | | | | |
| | | | | 1958 Robert John BRYANT | 1981 | 1961 Lorraine Anne CONN
| | | | | b Geelong | m Melbourne | b Melbourne
| | | | | | |

Copyright © - Stewart Robert McConachy 2017 – NO unauthorised use or reproduction permitted

| | | | | | | YOB Melanie Louise BRYANT
| | | | | | | b Where
| | | | | | |
| | | | | | | YOB Courtney Lorraine BRYANT
| | | | | | | b Where
| | | | | | |
| | | | | |
| | | | | | 1960 Judith Anne BRYANT — 1985 — 1945 Peter HOPKINS
| | | | | | b Geelong — m Melbourne — b Melbourne
| | | | | | | |
| | | | | | | 8/01/1987 Paul John HOPKINS — 25/08/2012 — 11/01/1991 Melissa May WEARE
| | | | | | | b Essendon — m Yamba — b Penrith
| | | | | | | | |
| | | | | | | | 28/08/2013 Emma Rose HOPKINS
| | | | | | | | b Logan QLD
| | | | | | | | |
| | | | | | | | 17/04/2016 Kaitlyn Joanne HOPKINS
| | | | | | | | b Logan QLD
| | | | | | | | |
| | | | | | |
| | | | | | | 14/04/1989 Mark Evan HOPKINS — 5/11/2016 — 14/12/1988 Sherrin Nicole HOCKLEY
| | | | | | | b Williamstown — m Tamborine QLD — b Coopers Plains
| | | | | | | | |
| | | | | | | | 17/04/2015 Xavier Matthew HOPKINS
| | | | | | | | b Sunnybank QLD
| | | | | | | | |
| | | | | | | | 10/11/2017 Harper Jo-Anne HOPKINS
| | | | | | | | b Sunnybank QLD
| | | | | | | | |
| | | | | | |
| | | | | | | 10/03/1992 Kellie Lee HOPKINS
| | | | | | | b Bacchus Marsh
| | | | | | | |
| | | | | |
| | | | | | 1962 Kevin Arthur BRYANT
| | | | | | b Geelong
| | | | | |
| | |
| | 1863 - 1927 Thomas John McCONACHY — 1890 — 15/06/1870 – 3/05/1945 Hannah Victoria TILLEY
| | b Aireys Inlet d Geelong — m Winchelsea — b Winchelsea d Winchelsea
| | | |
| | | 1890 - 1929 Robert Edwin McCONACHY
| | | b Winchelsea d Winchelsea
| | | |
| | | 1891 - 1985 Ella Pearse McCONACHY — 1920 — 1892 - 1928 George C ARMSTRONG
| | | b Winchelsea d Melbourne — m Winchelsea — b Darlington d Warburton
| | | | | — 1933 — 1889 - 1951 Edward MORGAN
| | | | | — m Melbourne — b Wales d Clematis
| | | | |
| | | | 1922 George McCONACHY-ARMSTRONG — 1959 — 1931 Lilian Rose CLARK

Copyright © - Stewart Robert McConachy 2017 – NO unauthorised use or reproduction permitted

| | | |

| | | | | | |
| | | | | | | 1985 Ryan Jacob BOULTER
| | | | | | | b Dandenong
| | | | | | |
| | | | | | | 1988 Courtney Ella BOULTER
| | | | | | | b Ferntree Gully
| | | | | | |
| | | | | | | 1992 Jordan Scott BOULTER
| | | | | | | b Ferntree Fully
| | | | | | |
| | | |
| | | | 9/12/1892 – 26/03/1969 George Alexander McCONACHY | 1920 | 00/03/1892 – 6/06/1970 Florence May CLEMO
| | | | b Winchelsea d Winchelsea | m Winchelsea | b Kenwyn, Cornwell UK d Winchelsea
| | | | |
| | | | 10/08/1921 - 2003 Thomas Clemo McCONACHY | 1948 | 5/11/1923 Joyce Vivienne TRIGG
| | | | b Winchelsea d Inverleigh | m Winchelsea | b Winchelsea
| | | | | |
| | | | | 1950 Glenyse Dawn McCONACHY | 1971 | 1948 Timothy Richard LATROBE
| | | | | b Geelong | m Winchelsea | b Neutral Bay NSW
| | | | | | |
| | | | | | 1973 Craig Andrew LATROBE | 1999 | 1972 Patricia Anne GARTH
| | | | | | b Ballarat | m Ballarat | b Melbourne
| | | | | | | |
| | | | | | | 2001 Annabelle May LATROBE
| | | | | | | b Ballarat
| | | | | | | |
| | | | | | | 2003 Thomas Stanley LATROBE
| | | | | | | b Ballarat
| | | | | | | |
| | | | | | | 2005 Charlotte Joy LATROBE
| | | | | | | b Ballarat
| | | | | | | |
| | | | | |
| | | | | | 1975 Kerry Jane LATROBE
| | | | | | b Ballarat
| | | | | | |
| | | | | |
| | | | | 1953 Gregory Ross McCONACHY | 1976 | 1954 Helen Denise HOWARD
| | | | | b Geelong | m Geelong | b Geelong
| | | | | | |
| | | | | | 1980 Clark Stuart McCONACHY | | 1981 Claire Elizabeth HULL
| | | | | | b Geelong | | b Watford UK
| | | | | | | |
| | | | | | | 2012 Max David McCONACHY
| | | | | | | b Geelong
| | | | | | | |
| | | | | | |
| | | | | | 1982 Anthea Lee McCONACHY
| | | | | | b Geelong
| | | | | | |

Copyright © - Stewart Robert McConachy 2017 – NO unauthorised use or reproduction permitted

| | | | | | | 1985 Laurelle Kim McCONACHY
| | | | | | | b Geelong
| | | | | | |
| | | | | |
| | | | | | 1956 Wayne Stewart McCONACHY | 1983 | 1962 Jeanette Mary Ann RUMPF
| | | | | | b Geelong | m Mt Morgan Q | b Rockhampton Q
| | | | | | | | **DOB** Sigrid VRTACIC
| | | | | | | | b **Where**
| | | | | | |
| | | | | | 25/06/1985 Benjamin Wayne McCONACHY | **YOM** | **YOB Given & SURNAME**
| | | | | | b Rockhampton Q | m **Where** | b **Where**
| | | | | | | |
| | | | | | | **YOB Given name** McCONACHY
| | | | | | | b **Where**
| | | | | | | |
| | | | | | |
| | | | | | 10/04/1989 George Andrew Thomas McCONACHY
| | | | | | b Rockhampton Q
| | | | | | | |
| | | | |
| | | | 3/12/1922 – 29/12/2017 Barbara McCONACHY - OAM | 1943 | 20/11/1916 – 12/07/1995 John ***'Jack'*** Vernon GUYE OAM
| | | | b Winchelsea d Winchelsea | m Geelong | b Hobart T d Winchelsea
| | | | | |
| | | | | 24/08/1943 Jennifer Barbara GUYE | 1964 | 8/04/1937 Ian James McKENZIE
| | | | | b Winchelsea | m Winchelsea | b Winchelsea
| | | | | | |
| | | | | | 8/08/1966 Geoffrey '**Brett**' McKENZIE | 1997 | 13/07/1967 Julie Elizabeth DENDLE
| | | | | | b Geelong | m Geelong | b Geelong
| | | | | | | |
| | | | | | | 28/10/1991 Hayley Ebony Leigh McKENZIE
| | | | | | | b Geelong
| | | | | | | |
| | | | | | | 17/05/1999 Thomas James McKENZIE
| | | | | | | b Geelong
| | | | | | | |
| | | | | | | 9/02/2001 Molly Elizabeth McKENZIE
| | | | | | | b Geelong
| | | | | | | |
| | | | | |
| | | | | | 1/03/1969 Dwayne Bradley McKENZIE | 26/02/2017 | 6/08/1968 Shola ELLORAE
| | | | | | b Geelong | m Kincumber | b Sydney
| | | | | | |
| | | | | | 6/11/1970 Gregory Mark McKENZIE | 1995 | 1969 Lisa SMART
| | | | | | b Geelong | m Geelong | b Geelong
| | | | | | | | 2004 | 20/05/1973 Myfawny Anne RYAN
| | | | | | | | m Winchelsea | b Geelong
| | | | | | | 6/03/2005 Miles Oliver McKENZIE
| | | | | | | b Geelong
| | | | | | | |
| | | | | | | 3/08/2006 Lucian James McKENZIE

Copyright © - Stewart Robert McConachy 2017 – NO unauthorised use or reproduction permitted

| | | |

| | | |

| | | | | | | | 2010 Felicity Lyndon Lee GUYE
| | | | | | | | b Geelong
| | | | | | | |
| | | | | |
| | | | | 4/01/1953 Annette Elizabeth GUYE — 1976 — 1952 Wayne John GREGSON
| | | | | b Geelong — m Buninyong — b Mildura
| | | | | | |
| | | | | | 1984 Ainsley Greer GREGSON — 28/10/2017 — 19/09/1987 Timothy HUNTER
| | | | | | b Ferntree Gully — m Ballarat — b Ballarat
| | | | | | | |
| | | | | | | | 8/07/2021 Charlie Jack HUNTER
| | | | | | | | b Ballarat
| | | | | | | |
| | | | | |
| | | | | | 1986 Hilary Clare GREGSON
| | | | | | b Ferntree Gully
| | | | | | |
| | | | |
| | | | 1926 – 2012 Esme Gwenda McCONACHY — 1947 — 1911 - 1990 Clyde Andrew HILL
| | | | b Winchelsea d Traralgon — m Winchelsea — b Melbourne d Geelong
| | | | | |
| | | | | 7/08/1952 Judith Margaret HILL — 1975 — 1951 Alan Richard PAULET
| | | | | b Geelong — m Geelong — b Traralgon
| | | | | | |
| | | | | | 23/09/1977 Timothy Ron PAULET — 9/04/2005 — 3/10/1975 Belinda Tania Michelle APEL
| | | | | | b Traralgon — m Toongabbie — b Sydney
| | | | | | | |
| | | | | | | | 14/12/2006 Abby Jade PAULET
| | | | | | | | b Traralgon
| | | | | | | |
| | | | | | | | 20/05/2008 Ruby Maya PAULET
| | | | | | | | b Traralgon
| | | | | | | |
| | | | | |
| | | | | | 18/06/1979 Rowan Daniel PAULET — 26/02/2011 — 24/02/1982 Renee Lee WEYMSS
| | | | | | b Traralgon — m Moama — b Corowa
| | | | | | | |
| | | | | | | | 8/04/2014 Jed Xavier PAULET
| | | | | | | | b Traralgon
| | | | | | | |
| | | | | | | | 10/07/2016 Ella Madeline PAULET
| | | | | | | | b Traralgon
| | | | | | | |
| | | | | |
| | | | | | 28/03/1982 Jane Robyn PAULET — 13/10/2012 — 15/03/1981 Luke Scott MAHER
| | | | | | b Traralgon — m Traralgon — b Swan Hill
| | | | | | | |
| | | | | | | | 31/12/2013 Georgie Jane MAHER
| | | | | | | | b Bendigo
| | | | | | | |

Copyright © - Stewart Robert McConachy 2017 – NO unauthorised use or reproduction permitted

| | | |

| | | |

| | | |

|	|	|	|	|				
|	|	|	|	|	1960 Daryl John McCONACHY	1983	1965 Linda Jane LAWES
|	|	|	|	|	b Geelong	m Gladstone Q	b Sydney NSW
|	|	|	|	|	|		
|	|	|	|	|	1984 Candice Megan McCONACHY		
|	|	|	|	|	b Mackay Q		
|	|	|	|	|	|		
|	|	|	|	|	1986 Lucas John McCONACHY		
|	|	|	|	|	b Melbourne		
|	|	|	|	|	|		
|	|	|	|	|	1992 Lucinda Jane McCONACHY		
|	|	|	|	|	b Werribee		
|	|	|	|	|	|		
|	|	|	|	|			
|	|	|	|	|	1963 Julie Anne McCONACHY	1990	1959 Brett AUSTIN
|	|	|	|	|	b Geelong	m Cairns Q	b Tasmania
|	|	|	|	|	|		
|	|	|	|				
|	|	|	1940 - 1946 Graeme Allan McCONACHY				
|	|	|	b Camperdown d Camperdown				
|	|	|					
|	|	15/02/1898 – 14/06/1984 Arthur James McCONACHY			1930	1/02/1908 – 3/08/1994 Dorothy Victoria PARISH
|	|	b Winchelsea d Geelong			m Geelong	b Winchelsea d Geelong
|	|	|	|				
|	|	|	7/07/1931 - 25/07/2021 Joan Marie McCONACHY		25/09/1954	22/08/1930 – 6/12/2019 John Maxwell HARVEY
|	|	|	b Winchelsea d Geelong		m Geelong	b Geelong d Moriac
|	|	|	|	|			
|	|	|	|	30/11/1955 David Arthur HARVEY	1978	1957 Jennifer Ann KAYLER-THOMSON
|	|	|	|	b Geelong	m Geelong	b Geelong
|	|	|	|	|	|		
|	|	|	|	|	27/06/1986 Trent David HARVEY		
|	|	|	|	|	b Geelong		
|	|	|	|	|	|		
|	|	|	|	|	1989 Caitlin Joan HARVEY		
|	|	|	|	|	b Geelong		
|	|	|	|	|	|		
|	|	|	|	|			
|	|	|	|	|	1957 Stephen James HARVEY	1983	21/12/ 1958 Debra Eileen MAPLESON
|	|	|	|	|	b Geelong	m Geelong	b Geelong
|	|	|	|	|	|		
|	|	|	|	|	17/06/1985 Tegan Eileen HARVEY		**YOB** Matthew PHILLIPS
|	|	|	|	|	b Werribee		b **Where**
|	|	|	|	|	|	|	
|	|	|	|	|	|	1/10/2021 Maxwell PHILLIPS	
|	|	|	|	|	|	b Colac	
|	|	|	|	|	|	|	
|	|	|	|	|	|		
|	|	|	|	|	13/04/1987 Erin Lee HARVEY	2012	4/11/1977 Marty KILLEEN
|	|	|	|	|	b Werribee	m Geelong	b Werribee
|	|	|	|	|	|	|	

Copyright © - Stewart Robert McConachy 2017 – NO unauthorised use or reproduction permitted

| | | | | | | | 5/1/2013 Milla Ashlee KILLEEN
| | | | | | | | b Geelong
| | | | | | | |
| | | | | | | | 31/03/2017 Harvey Stuart KILLEEN
| | | | | | | | b Geelong
| | | | | | | |
| | | | | | |
| | | | | | | 19/01/1990 Jordan Alyce HARVEY
| | | | | | | b Werribee
| | | | | | |
| | | | | |
| | | | | 13/02/1959 Gayle Marie HARVEY | 1981 | 1960 Colin Leigh ANDERSON
| | | | | b Geelong | m Moriac | b Cohuna
| | | | | | |
| | | | | | 1/02/1982 Dillon William John ANDERSON | 29/11/2012 | 31/05/1985 Brylie Nicole LAWRENCE
| | | | | | b Cohuna | m Moama | b Shepparton
| | | | | | | |
| | | | | | | 05/04/2013 Lenny William George ANDERSON
| | | | | | | b Bendigo
| | | | | | | |
| | | | | | | 27/01/2016 Ned Harvey ANDERSON
| | | | | | | b Bendigo
| | | | | | | |
| | | | | | |
| | | | | | 4/02/1984 Clayton James ANDERSON | 13/01/2016 | 15/02/1991 Georgia CROSS
| | | | | | b Cohuna | m Hoi An Vietnam | b Bendigo
| | | | | | | |
| | | | | | | 05/03/2017 Remi Rose ANDERSON
| | | | | | | b Bendigo
| | | | | | | |
| | | | | | | 15/02/2020 Nellie Adelaide ANDERSON
| | | | | | | b Bendigo
| | | | | | | |
| | | | | | |
| | | | | | 17/01/1986 Ashleigh Maree ANDERSON
| | | | | | b Cohuna
| | | | | | |
| | | | | | 10/05/1990 Kerby Rhiannon ANDERSON | | 5/09/1987 Billy Scott WELLS
| | | | | | b Cohuna | | b Wahroonga NSW
| | | | | | | |
| | | | | | | 27/09/2011 Hattie Alice WELLS
| | | | | | | b Geelong
| | | | | | | |
| | | | | | | 2015 Frankie Joan WELLS
| | | | | | | b Mona Vale NSW
| | | | | | | |
| | | | | |
| | | | | 13/02/1959 Debra Lyn HARVEY | 23/02/1980 | 19/01/1959 Christopher Andrew BELL
| | | | | b Geelong | m Moriac | b Numurkah
| | | | | | |

Copyright © - Stewart Robert McConachy 2017 – NO unauthorised use or reproduction permitted

| | | |

| | | |

| | | |

| | | |

| | | |

| | | | | | | b Geelong
| | | | | | |
| | | | | | | 2002 Olivia Sienna GROSS
| | | | | | | b Geelong
| | | | | | |
| | | | | | | 2004 Ethan Jai GROSS
| | | | | | | b Geelong
| | | | | | |
| | | | | | | 2011 Willow Milla GROSS
| | | | | | | b Geelong
| | | | | | | |
| | | | |
| | | | 1939 Valerie Florence McCONACHY — 1962 — 1939 Keith Norman HEIL
| | | | b Geelong — m Inverleigh — b Geelong
| | | | | |
| | | | | 1966 Bronwyn Maree HEIL — 1989 — YOB Brian John O'CALLAGHAN
| | | | | b Melbourne — m Sale — b Melton
| | | | | | |
| | | | | | | 1991 Shannon Lee O'CALLAGHAN
| | | | | | | b Traralgon
| | | | | | |
| | | | | | | 1993 Casey Maree O'CALLAGHAN
| | | | | | | b Traralgon
| | | | | | |
| | | | | | | 1998 Jedd Jakob O'CALLAGHAN
| | | | | | | b Traralgon
| | | | | | | |
| | | | | |
| | | | | 1967 Bradley Norman HEIL — YOM — 1967 Belinda Anne BYWATERS
| | | | | b Melbourne — m Where — b Box Hill
| | | | | | |
| | | | | | | 1990 Hamish Bradley HEIL
| | | | | | | b Traralgon
| | | | | | |
| | | | | | | 1992 Hayley Emma HEIL
| | | | | | | b Traralgon
| | | | | | |
| | | | | | | 1994 Hannah Kate HEIL
| | | | | | | b Traralgon
| | | | | | | |
| | | | |
| | | | 1944 Janice Margaret McCONACHY — 1965 - 1978 — 1938 Lyndsay Raymond KENT
| | | | b Geelong — m Inverleigh — b Geelong
| | | | | | — 1993 — 1931 - 2004 Maurice John BLICK
| | | | | | — m Geelong — b Richmond d Melbourne
| | | | | |
| | | | | 1971 Brendan Jeffrey KENT — 2015 — 1974 Kirsty Lee BUCKLEY
| | | | | b Geelong — m Geelong — b Geelong
| | | | | | |
| | | | | | | 2017 Alicia Nessie KENT

Copyright © - Stewart Robert McConachy 2017 – NO unauthorised use or reproduction permitted

| | | | | | | b Geelong
| | | | | | |
| | | | |
| | | | | 1947 Ian Arthur McCONACHY | 30/12/1972 | 26/02/1949 Suzanne Margaret WATKINS
| | | | | b Geelong | m Geelong | b Sydney NSW
| | | | | | |
| | | | | | 1966 Leigh Raymond McCONACHY | 1988 | 1967 Alison Gaye KINDER
| | | | | | b Broken Hill NSW | m Geelong | b Geelong
| | | | | | | |
| | | | | | | 1990 David Stuart McCONACHY
| | | | | | | b Geelong
| | | | | | | |
| | | | | | | 25/01/1992 Matthew John McCONACHY | 25/06/2016 | 25/04/1992 Justyce Morgan DIXON
| | | | | | | b Geelong | m Murgeboluc | b Whittington
| | | | | | | |
| | | | | | | 20/11/1997 Stephen James McCONACHY
| | | | | | | b Geelong
| | | | | | | |
| | | | | | | 17/09/2003 Michael Leigh McCONACHY
| | | | | | | b Geelong
| | | | | | | |
| | | | | | |
| | | | | | 29/05/1968 Veronica Jane McCONACHY
| | | | | | b Broken Hill NSW
| | | | | | |
| | | | | | 12/07/1975 Travis Ian McCONACHY | YOM | 1975 Miria FRASER
| | | | | | b Geelong | m Where | b Geelong
| | | | | | | 2009 | 1975 Jane Louise MARSH
| | | | | | | m Torquay | b Geelong
| | | | | | |
| | | | | | 20/09/1998 Tahlia Rose McCONACHY
| | | | | | b Geelong
| | | | | | |
| | | | | | 2001 Jackson Sydney McCONACHY
| | | | | | b Geelong
| | | | | | |
| | | | | |
| | | | | 1977 Megan Joanne McCONACHY | 2010 | 1976 James BUTCHART
| | | | | b Geelong | m Geelong | b UK
| | | | | | |
| | | | | | 2013 Charles Denhom BUTCHART
| | | | | | b Sydney
| | | | | | |
| | | | | |
| | | | | 1979 Kate Louise McCONACHY | 2009 | 1974 Oladipo *'Dipo'* SORUNGBE
| | | | | b Geelong | m Bannockburn | b Nigeria
| | | | | | |
| | | | | | 2013 Olufemi Ernest Tomiwa Akanni SORUNGBE
| | | | | | b Geelong
| | | | | | |

Copyright © - Stewart Robert McConachy 2017 – NO unauthorised use or reproduction permitted

| | | |

| | | | | | | b Geelong
| | | | | | |
| | | | | | | 1991 Madeline Kate TAYLOR
| | | | | | | b Geelong
| | | | | | |
| | | | | |
| | | | | | 1964 John Gerard TAYLOR | 1988 | 1966 Stephanie Elizabeth BOSTON
| | | | | | b Kyabram | m Geelong | b UK
| | | | | | |
| | | | | | | 1993 Georgina Louise TAYLOR
| | | | | | | b Geelong
| | | | | | |
| | | | | | | 1997 Hugh Cameron TAYLOR
| | | | | | | b Geelong
| | | | | | |
| | | | | |
| | | | | | 1973 Michael Anthony TAYLOR | 2001 | 1974 Laura Susan AMENT
| | | | | | b Rosebud | m Cleveland USA | b USA
| | | | | | |
| | | | | | | 2004 Isabelle Iris TAYLOR
| | | | | | | b Cleveland USA
| | | | | | |
| | | |
| | | 1914 – 2006 Freda Margaret Louise '*Mardi*' McCONACHY | 1936 | 1905 - 1984 Wilfred Stephen BANHAM
| | | b Winchelsea d Winchelsea | m Winchelsea | b UK d Winchelsea
| | | | |
| | | | 1939 Norman Charles BANHAM | 1964 | 1945 – 2010 Beverley Jean TAYLOR
| | | | b Geelong | m Colac | b Colac d Winchelsea
| | | | | |
| | | | | 1967 David Norman BANHAM | 1992 - 2009 | 1972 Janelle Louise HALLORAN
| | | | | b Winchelsea | m Cororooke | b Colac
| | | | | | |
| | | | | | | 1991 Daniel James BANHAM
| | | | | | | b Colac
| | | | | | |
| | | | | | | 1995 Tayla Elizabeth BANHAM
| | | | | | | b Colac
| | | | | | |
| | | | | |
| | | | | 1968 Lisa Maree BANHAM | 1990 | 1967 Damien Robert LOWREY
| | | | | b Winchelsea | m Winchelsea | b Winchelsea
| | | | | | |
| | | | | | | 1992 Ryan Robert LOWREY
| | | | | | | b Geelong
| | | | | | |
| | | | | | | 1994 Kaytlin Maree LOWREY
| | | | | | | b Geelong
| | | | | | |
| | | | |
| | | | 1941 Ray Douglas BANHAM | 1968 | 1944 Helen Lois HUGHES

Copyright © - Stewart Robert McConachy 2017 – NO unauthorised use or reproduction permitted

| | | |

1865 - 1945 William Henry McCONACHY	1902
b Angahook d Corryong	m Corryong
1903 - 1903 Isabella Elizabeth McCONACHY	
b Corryong d Corryong	
1905 –1992 Beatrice Eileen McCONACHY	1928
b Corryong d Corryong	m Corryong
1929 Phyllis SHEATHER	1951
b Corryong	m Corryong
1955 Lynette Margaret COULSTON	YOM
b Corryong	m Corryong
	YOM
	m Where
1979 Joshua BARBER	YOM
b Corryong	m Where
1957 - 1984 Terrance Alfred COULSTON	
b Corryong d Corryong	
1959 Wendy Lillian COULSTON	1983
b Corryong	m Corryong
	YOM
	m Where
1980 Jenna NEIL	
b Corryong	
1984 Jacob NEIL	
b Geelong	
1989 Emma NEIL	
b Geelong	
1999 Thomas SCOTT	
b Wangaratta	
1930 Douglas Charles SHEATHER	
b Corryong	
1932 - 1986 Colin John SHEATHER	1961
b Corryong d Corryong	m Corryong
1962 David John SHEATHER	1993

1880 - 1925 Isabelle Emily McKENZIE
b Corryong d Corryong
1900 - 1977 George Edgar SHEATHER
b Corryong d Corryong
1927 Alfred COULSTON
b Wodonga
1951 Lyle BARBER
b Corryong
YOB Sandy SORBELLOL
b Where
1982 Rebecca KINROSS
b Numurkah
1955 Graeme NEIL
b Shepparton
YOB Don SCOTT
b Where
1938 Patricia COULSTON
b Corryong
YOB Julie NOONAN

Copyright © - Stewart Robert McConachy 2017 – NO unauthorised use or reproduction permitted

| | | |

| | | |

| | | | | | |
| | | | | | | 1994 George GALBRAITH
| | | | | | | b Wodonga
| | | | | | |
| | | | | | | 1997 Sabella GALBRAITH
| | | | | | | b Wodonga
| | | | | | |
| | | | | |
| | | | | | 1969 Dianne Linda SHEATHER | 2004 | 1966 Jim WRENN
| | | | | | b Corryong | m Where | b Orbost
| | | | | | |
| | | | | | | 1998 Alex WRENN
| | | | | | | b Perth WA
| | | | | | |
| | | | | | | 2000 Jack WRENN
| | | | | | | b Perth WA
| | | | | | |
| | | | | |
| | | | | | 1970 Peter Kenneth SHEATHER | 1995 | 1970 Trudy PROSSER
| | | | | | b Corryong | m Where | b Where
| | | | | | |
| | | | | | | 1997 Nicholas SHEATHER
| | | | | | | b Wodonga
| | | | | | |
| | | | | | | 1999 Cameron SHEATHER
| | | | | | | b Wodonga
| | | | | | |
| | | | | | | 2003 Tom SHEATHER
| | | | | | | b Wodonga
| | | | | | |
| | | |
| | | | 1907 - 2001 Amy Florence McCONACHY | 1927 | 1905 - 1970 James Henry DOBINSON
| | | | b Corryong d Corryong | m Corryong | b Corryong d Corryong
| | | | |
| | | | 1928 Maurice James DOBINSON | 1953 | 1931 Nola CARKEEK
| | | | b Tallangatta | m Cudgewa | b Corryong
| | | | | |
| | | | | 1955 Jennifer Joy DOBINSON | 1977 | 1954 Trevor Keith CUTLER
| | | | | | b Corryong | m Cudgewa | b Melbourne
| | | | | | |
| | | | | | | 1980 Travis James CUTLER
| | | | | | | b Wodonga
| | | | | | |
| | | | | | | 1983 Simon Trevor CUTLER
| | | | | | | b Wodonga
| | | | | | |
| | | | | | | 1986 Jessica Kate CUTLER
| | | | | | | b Wodonga
| | | | | | |
| | | | | |

Copyright © - Stewart Robert McConachy 2017 – NO unauthorised use or reproduction permitted

| | | |

| | | | | | | b Corryong
| | | | | | |
| | | | | | | 1987 Luke James BLOOM
| | | | | | | b Corryong
| | | | | | |
| | | | | |
| | | | | | 1962 David E THOMPSON | 1994 | 1968 Angela C ROBINSON
| | | | | | b Corryong | m Glen Innes NSW | b Glen Innes NSW
| | | | | | |
| | | | | | | 1996 John D THOMPSON
| | | | | | | b Dubbo NSW
| | | | | | |
| | | | | | | 1998 Lucy L THOMPSON
| | | | | | | b Dubbo NSW
| | | | | | |
| | | | | | | 2001 Harry D THOMPSON
| | | | | | | b Dubbo NSW
| | | | | | |
| | | | | |
| | | | | | 1965 Pauline W THOMPSON | YOM | 1964 Michael KIRLEY
| | | | | | b Corryong | m Corryong | b Albury NSW
| | | | | | |
| | | | | | | 1996 Joseph Maurice KIRLEY
| | | | | | | b Albury NSW
| | | | | | |
| | | | | | | 2000 Isabella Daisy KIRLEY
| | | | | | | b Wodonga
| | | | | | |
| | | | |
| | | | 1935 Robert William SCAMMELL | 1961 | 1935 Betty Victoria McCONACHY
| | | | b Corryong | m Geelong | b Geelong
| | | | | |
| | | | | | 1962 Daryl William SCAMMELL | 2003 | YOB Georgia CRANE
| | | | | | b Corryong | m Where | b TAS
| | | | | | |
| | | | | | | 2004 Ella Kate SCAMMELL
| | | | | | | b Wodonga
| | | | | | |
| | | | | |
| | | | | | 1964 Vicki Louise SCAMMELL | 2004 | YOB Kevin NETHERWOOD
| | | | | | b Corryong | m Where | b Where
| | | | | | |
| | | | | | | 2000 Lachlan James NETHERWOOD
| | | | | | | b Wodonga
| | | | | | |
| | | | | | | 2004 Chloe Jane NETHERWOOD
| | | | | | | b Wodonga
| | | | | | |
| | | | | |
| | | | | | 1971 Jane Elizabeth SCAMMELL

Copyright © - Stewart Robert McConachy 2017 – NO unauthorised use or reproduction permitted

| | | | | | b Corryong
| | | | | |
| | | | |
| | | | 1936 Yvonne Margaret SCAMMELL | 1961 | 1931 - 1995 Martin ROCHE
| | | | b Corryong | m Melbourne | b Nerandera NSW d Kilmore
| | | | | |
| | | | | 1961 Paul ROCHE | 1988 | 1964 Janet GRANT
| | | | | b Melbourne | m Kingsbury | b Where
| | | | | | |
| | | | | | 1991 Rebecca Maree ROCHE
| | | | | | b Melbourne
| | | | | | |
| | | | | | 1993 Kristy Anne ROCHE
| | | | | | b Melbourne
| | | | | | |
| | | | | |
| | | | | 1963 Bernard ROCHE
| | | | | b Melbourne
| | | | | |
| | | | | 1964 Helen Louise ROCHE | 1987 | 1963 David DODDS
| | | | | b Melbourne | m Reservoir | b Eltham
| | | | | | |
| | | | | | 1990 Erin DODDS
| | | | | | b Melbourne
| | | | | | |
| | | | | | 1991 Jonathon DODDS
| | | | | | b Melbourne
| | | | | | |
| | | | | | 1996 Brigid DODDS
| | | | | | b Melbourne
| | | | | | |
| | | | | | 1998 Angela DODDS
| | | | | | b Kilmore
| | | | | | |
| | | | | |
| | | | | 1965 Lawrence Francis ROCHE
| | | | | b Kilmore
| | | | | |
| | | | | 1968 Veronica Joyce ROCHE | YOM | 1966 Brian COLLUM
| | | | | b Melbourne | m Reservoir | b Melbourne
| | | | | | |
| | | | | | 2002 John Roche COLLUM
| | | | | | b Melbourne
| | | | | | |
| | | | | | 2004 Olivia Moira COLLUM
| | | | | | b Melbourne
| | | | | | |
| | | | |
| | | | 1939 James Errol SCAMMELL | 1962 | 1940 Rhoda Joi THOMPSON
| | | | b Corryong | m Corryong | b Corryong

Copyright © - Stewart Robert McConachy 2017 – NO unauthorised use or reproduction permitted

| | | | | |
| | | | | l 1964 Catherine Joi SCAMMELL — 1986 — 1963 Kent Thomas HILL
| | | | | l b Corryong — m Corryong — b Melbourne
| | | | | | |
| | | | | | l 1989 James Stephen HILL
| | | | | | l b Melbourne
| | | | | | |
| | | | | | l 1996 Adam Jeffrey HILL
| | | | | | l b Melbourne
| | | | | | |
| | | | | |
| | | | | l 1965 Joanne Gai SCAMMELL — 1985 — 1962 Craig Norman SHEATHER
| | | | | l b Corryong — m Corryong — b Corryong
| | | | | | |
| | | | | | l 1990 Samuel George SHEATHER
| | | | | | l b Corryong
| | | | | | |
| | | | | | l 1991 Duncan Thomas SHEATHER
| | | | | | l b Corryong
| | | | | | |
| | | | | | l 1993 Amanda Kate SHEATHER
| | | | | | l b Corryong
| | | | | | |
| | | | | |
| | | | | l 1968 Sandra Ellen SCAMMELL — 1995 — 1964 - 1999 Clinton George ANSELL
| | | | | l b Corryong — m Canada — b Canada d Calgary Canada
| | | | | | | — YOM — YOB Unknown Given names JOHNSON
| | | | | | | — m Where — b Where
| | | | | | |
| | | | | | l 1996 Danielle Joi ANSELL
| | | | | | l b Canada
| | | | | | |
| | | | | | l 1997 Benjamin George ANSELL
| | | | | | l b Canada
| | | | | | |
| | | | | | l 2003 Emma Leagh Rebecca JOHNSON
| | | | | | l b Canada
| | | | | | |
| | | | | |
| | | | | l 1972 Ross James SCAMMELL — 1998 — 1972 Tracey Leanne ROWARTH
| | | | | l b Corryong — m Albury — b Euroa
| | | | | | |
| | | | | | l 1991 Jade Louise O'CONNOR
| | | | | | l b Shepparton
| | | | | | |
| | | | | | l 1992 Jesse James O'CONNOR
| | | | | | l b Euroa
| | | | | | |
| | | | | | l 1998 Philippa Ann SCAMMELL
| | | | | | l b Wodonga

Copyright © - Stewart Robert McConachy 2017 – NO unauthorised use or reproduction permitted

| | | | | | |
| | | | | | | 2000 Marnie Lee SCAMMELL
| | | | | | | b Corryong
| | | | | | |
| | | | | | | 2001 Jed Ross SCAMMELL
| | | | | | | b Wodonga
| | | | | | |
| | | | | |
| | | | | | 1977 Peter Maurice SCAMMELL
| | | | | | b Corryong
| | | | | |
| | |
| | | 1912 - 1984 Dorothy May McCONACHY — 1936 — 1902 - 1980 George Alex CHESSWAS
| | | b Corryong d Ebor NSW — m Corryong — b Penshurst d Geelong
| | |
| | | 1916 - 1916 Robert Richard McCONACHY
| | | b Corryong d Corryong
| | |
| | | 1917 - 1979 Albert Francis McCONACHY
| | | b Corryong d Corryong
| | |
| | | 1924 Margaret Winifred McCONACHY — YOM — YOB Alan FAIRBAIRN
| | | b Corryong — m Corryong — b Where
| | |
| | |
| | 1867 - 1944 Samuel George McCONACHY — 1925 — 1902 - 1975 Elsie Olive OLIFFE
| | b Aireys Inlet d Barcaldine Q — m Sydney NSW — b St George Q d Mudgee NSW
| | |
| | | 1928 Jean McCONACHY — 1950 — 1930 Lewis Barry PURTELL
| | | b Claremont Q — m Kingsford NSW — b West Wyalong NSW
| | | |
| | | | 1952 Rodney John PURTELL — 1977 — 1977 Deborah Anne PRITCHARD
| | | | b Sydney NSW — m Richmond NSW — b Melbourne
| | | | | |
| | | | | | 1979 Daniel John PURTELL
| | | | | | b Glossodia NSW
| | | | | |
| | | | | | 1980 David William PURTELL
| | | | | | b Glossodia NSW
| | | | | |
| | | | | | 1983 Naomi Jean Royal PURTELL
| | | | | | b Glossodia NSW
| | | | | |
| | | | | | 1985 Elizabeth Roseanne PURTELL
| | | | | | b Glossodia NSW
| | | | | |
| | | | | | 1987 Joseph Patrick PURTELL
| | | | | | b Glossodia NSW
| | | | | |
| | | | |

Copyright © - Stewart Robert McConachy 2017 – NO unauthorised use or reproduction permitted

| | | |

| | | |

l l 1869 - 1944 Bessie Ann McCONACHY	1922 YOB - YOD George TAYLOR
l b Aireys Inlet d Geelong	m Geelong d Geelong d Where
l	
l l 1871 - 1943 Margaret Louisa McCONACHY	
l b Mirnee d Geelong	
l	
l l 1873 - 1934 Robert Charles McCONACHY	
l b Mirnee d Holbrook NSW	
l	
l l 1874 - 1952 David McCONACHY	1902 1873 - 1960 Annie KILPATRICK
l b Mirnee d Geelong	m Winchelsea b Mirnee d Geelong
l l l	
l l l 1903 - 1932 Annie May Sarah McCONACHY	1929 1900--1960 Herbert Charles HUGGETT
l l l b Geelong d Geelong	m Geelong b Geelong d Geelong
l l l	
l l l 1906 – YOD John Robert McCONACHY	1927 1/03/1910 - 2003 Hazel Monica S GRINTER
l l l b Geelong d Where	m Geelong b Geelong d Geelong
l l l l	
l l l l 1928 - 2012 Sylvia May McCONACHY	1951 YOB Leslie James ADDISON
l l l l b Geelong d Geelong	m Geelong b Geelong
l l l l l	
l l l l l 08/06/1952 Lindsay James ADDISON	1980 1957 Terrell Lee HANLON
l l l l l b Geelong	m Geelong b Northam WA
l l l l l	21/07/2001 24/01/1966 Kym Marie HARRIS
l l l l l	m Geelong b Chelsea
l l l	
l l l 1909 – 2001 Allan Erskine McCONACHY	1935 1911 - 1979 Lorna Marion INCE
l l l b Geelong d East Geelong	m Geelong b Geelong d Geelong
l l l l	
l l l l 1935 Betty Victoria McCONACHY	1961 1935 Robert William SCAMMELL
l l l l b Geelong	m Geelong b Corryong
l l l l l	
l l l l l 1962 Daryl William SCAMMELL	2003 YOB Georgie CRANE
l l l l l b Corryong	m Where b Tasmania
l l l l l l	
l l l l l l 2004 Ella Kate SCAMMELL	
l l l l l l b Wodonga	
l l l l l l	
l l l l l	
l l l l l 1964 Vicki Louise SCAMMELL	2004 YOB Kevin NETHERWOOD
l l l l l b Corryong	m Where b Where
l l l l l l	
l l l l l l 2000 Lachlan James NETHERWOOD	
l l l l l l b Wodonga	
l l l l l l	
l l l l l l 2004 Chloe Jane NETHERWOOD	
l l l l l l b Wodonga	
l l l l l l	
l l l l l	

Copyright © - Stewart Robert McConachy 2017 – NO unauthorised use or reproduction permitted

| | | |

|	|	|	|	|	2015	1972 Chunhong ZHANG
|	|	|	|	|	m Where	b Nei CH
|	|	|	|	|		
|	|	|	|	| 1980 Natalie Anne BROWN	2006 - 2012	1979 Jay WEHLOW
|	|	|	|	| b Geelong	m Queenscliff	b Gin Gin QLD
|	|	|	|	| |		
|	|	|	|	| | 2009 Joel Charles WEHLOW		
|	|	|	|	| | b Kingaroy QLD		
|	|	|	|	| |		
|	|	|	|	|		
|	|	|	|	| 1982 Mardi Helene BROWN	2003 - 2006	1979 Daniel John GILBERT
|	|	|	|	| b Geelong	m Ocean Grove	b Ballarat
|	|	|	|	| |	2014	1982 Eric Mario BETTANIN
|	|	|	|	| |	m Williams RAAF Base	b Shepparton
|	|	|	|	| |		
|	|	|	|	| | 2016 Joseph Mario BETTANIN		
|	|	|	|	| | b Geelong		
|	|	|	|	| |		
|	|	|	|	| | 22/08/2017 Juliet Grace BETTANIN		
|	|	|	|	| | b Geelong		
|	|	|	|	| |		
|	|	|	|	| | 4/02/2019 Benjamin Peter BETTANIN		
|	|	|	|	| | b Geelong		
|	|	|	|	| |		
|	|	|	|	| | 11/01/2021 Samuel Eric BETTANIN		
|	|	|	|	| | b Canberra		
|	|	|	|	| |		
|	|	|	|			
|	|	|	| 1953 Robert George BROWN	1976	1954 Sheryl Christine GODFREY
|	|	|	| b Geelong	m Portarlington	b Geelong
|	|	|	|	|		
|	|	|	|	| 1983 – 6/11/2019 Matthew James BROWN	2002	1983 Monique VELDHUIZEN
|	|	|	|	| b Geelong d Geelong		b Torquay
|	|	|	|	| |		
|	|	|	|	| | 2002 Sarah Jane BROWN		
|	|	|	|	| | b Geelong		
|	|	|	|	| |		
|	|	|	|	| | 18/01/2008 Tyler James BROWN		
|	|	|	|	| | b Geelong		
|	|	|	|	| |		
|	|	|	|	| | 21/02/2012 Connor Mitchel BROWN		
|	|	|	|	| | b Geelong		
|	|	|	|	| |		
|	|	|	|	|		
|	|	|	|	| 1984 Christopher Michael BROWN	10/10/2010	21/06/1984 Katrina Leanne SEZUN
|	|	|	|	| b Geelong	m Inverleigh	b Wodonga
|	|	|	|	| |		
|	|	|	|	| | 27/10/2017 Lindsay Maeve BROWN		
|	|	|	|	| | b Geelong		
|	|	|	|	| |		

Copyright © - Stewart Robert McConachy 2017 – NO unauthorised use or reproduction permitted

1908 - 1909 Muriel Sarah BROWN b Geelong d Geelong		
1881 - 1892 Alexander McCONACHY b Mirnee d Mirnee		
1883 - 1963 Mary Sarah McCONACHY b Mirnee d Winchelsea	1912 m Winchelsea	1879 - 1956 William Richard SCHROETER b Ombersley d Winchelsea
1917 - 1993 William Robert SCHROETER b Winchelsea d Winchelsea		
1920 - 1955 Doris Sarah SCHROETER b Winchelsea d Winchelsea		
17/04/1923 – 14/04/2002 Clifford Henry SCHROETER b Winchelsea d Geelong	1950 m Winchelsea	17/05/1930 Eva COLLINS b Winchelsea
1/02/1955 Russell Henry SCHROETER b Colac	1978 m Geelong	24/02/1958 Anna Halina DABROWSKI b Geelong
25/01/1984 Ian Russell SCHROETER b McKay Q		
28/11/1986 Barry William SCHROETER b Brisbane Q	11/11/2017 m Ceres	3/09/1989 Mollie Rose HASSING b Tasmania
5/01/2019 Celia Marie SCHROETER b Geelong		
27/08/1956 Kathryn Doris SCHROETER b Colac	1975 m Winchelsea 24/05/1986 m Geraldton WA	1955 George Anthony DALLI b Geelong 9/07/1956 Steven Gregory PATIENCE b Mingenew WA
10/03/1976 Richard Anthony DALLI b Geelong		
12/08/1977 – 12/08/1977 Kathryn Elizabeth DALLI b Geelong d Geelong		
30/11/1988 Gregory Clifford PATIENCE b Geraldton WA		
17/10/1991 Sarah Lillian PATIENCE b Geraldton WA		19/09/1987 Dillon GODDEN b Denmark WA

Copyright © - Stewart Robert McConachy 2017 – NO unauthorised use or reproduction permitted

| | | | | | | 6/09/2012 Ruby Kathryn PATIENCE-GODDEN
| | | | | | | b Geraldton WA
| | | | | | |
| | | | | | | 26/07/2016 Thomas Steven PATIENCE-GODDEN
| | | | | | | b Geraldton WA
| | | | | | |
| | | | |
| | | | 1959 Mary Ann SCHROETER — 1988 — 1959 Robert Ray QUAIL
| | | | b Colac — m Winchelsea — b Maryborough VIC
| | | | | |
| | | | | 19/07/1992 **Laura** Grace QUAIL — Adam CORFIELD
| | | | | b Williamstown — b Where
| | | | | |
| | | | | 1994 Emily May QUAIL — 2/08/1993 Nathan GLYNN
| | | | | b Williamstown — b Hobart
| | | | | |
| | | | | 1998 James Henry QUAIL
| | | | | b Williamstown
| | | | | |
| | |
| | 1886 - 1969 Edward Gordon McCONACHY — 1932 — 1900 - 1959 Emily Elizabeth HALL
| | b Winchelsea d Winchelsea — m Winchelsea — b Winchelsea d Winchelsea
| | | |
| | | 1934 Lyle Gordon McCONACHY — 1963 — 1942 Heather May BRYANT
| | | b Geelong — m Winchelsea — b Casterton
| | | | |
| | | | 1964 Russell David McCONACHY
| | | | b Winchelsea
| | | | |
| | | | 1964 - 1964 Wendy Elizabeth McCONACHY
| | | | b Geelong d Geelong
| | | | |
| | | | 1966 Dianne Elizabeth McCONACHY
| | | | b Winchelsea
| | | | |
| | | | 1969 Andrew Peter McCONACHY
| | | | b Winchelsea
| | | | |
| | | |
| | | 1936 – 2012 Robert Hall McCONACHY — 1965 — 1940 Heather CHANT
| | | b Geelong d Geelong — m Colac — b Colac
| | | | |
| | | | 1967 John Stuart McCONACHY — 2002 — 1965 Kimberley Ann KLEIJN
| | | | b Winchelsea — m Geelong — b Melbourne
| | | | | |
| | | | | 2005 Kirrily Jane McCONACHY
| | | | | b Geelong
| | | | | |
| | | | | 2006 Corinne Elizabeth McCONACHY
| | | | | b Geelong

Copyright © - Stewart Robert McConachy 2017 – NO unauthorised use or reproduction permitted

```
|   |   |   |   |
|   |   |   |   | 2009 Stefan James McCONACHY
|   |   |   |   | b Geelong
|   |   |   |   |
|   |   |   |
|   |   |   | 1968 Kerri Anne McCONACHY                                  1995                    1966 Alan Leslie WILLIAMS
|   |   |   | b Winchelsea                                               m Geelong               b Tatura
|   |   |   |   |
|   |   |   |   | 2003 Emily Elise WILLIAMS
|   |   |   |   | b Geelong
|   |   |   |   |
|   |   |   |   | 2007 Anthony WILLIAMS
|   |   |   |   | b Geelong
|   |   |   |   |
|   |   |   |
|   |   |   | 1975 Paul Cameron McCONACHY                                2012                    1978 Nicole GRANT
|   |   |   | b Winchelsea                                               m Geelong               b Harcourt
|   |   |   |   |
|   |   |   |   | 2013 Harley McCONACHY
|   |   |   |   | b Geelong
|   |   |   |   |
|   |   |   |   | 2016 Lexie McCONACHY
|   |   |   |   | b Geelong
|   |   |   |   |
|   |
|   | 1889 - 1917 Albert Stanley McCONACHY
|   | b Winchelsea, d KIA Ypres, Belgium
|   |
|   | 1891 - 1891 Rebecca McCONACHY
|   | b Winchelsea   d Winchelsea
```

Copyright © - Stewart Robert McConachy 2017 – NO unauthorised use or reproduction permitted

Family Tree

of

Margaret McConachy

1831 – 1916

and

Andrew Clark

1833 - 1910

and their descendants

Copyright © - Stewart Robert McConachy 2017 – NO unauthorised use or reproduction permitted

l 1831 - 1916 Margaret McCONACHY	1854	1833 - 1910 Andrew CLARK
l b Co Derry Nth IRE d Kingston	m Geelong	b Perthshire SCT d Colac
l l		
l l 1855 - 1855 Peter Hill CLARK		
l l b Geelong d Geelong		
l l		
l l 1856 - 1862 Thomas CLARK		
l l b Geelong d Geelong		
l l		
l l 1856 - 1935 Margaret Jane CLARK	1879	1852 - 1910 Thomas PACKHAM
l l b Geelong d Creswick	m Warnurp	b Adelaide SA d Creswick
l l l		
l l l 1880 - 1945 Isabella Elizabeth PACKHAM	1907	1887 - 1957 William O'BRIEN
l l l b Warnurp d Ballarat	m Smokeytown	b Bullarook d Ballarat
l l l l		
l l l l 1909 - 1972 William O'BRIEN	1938	1913 - 1995 Dorothy Ethel WILLY
l l l l b Allendale d Ballarat	m Ballarat	b England d Ballarat
l l l l l		
l l l l l 1939 Patricia Margaret O'BRIEN	1959	1936 Leslie James THOULISS
l l l l l b Ballarat	m Ballarat	b Wycheproof
l l l l l l		
l l l l l l 1962 Steven Mark THOULISS	2005	1964 Ingrid ALBON
l l l l l l b Ballarat	m Ballarat	b Melbourne
l l l l l l		
l l l l l l 1964 Ricky James THOULISS	2002	1963 Jenny MOYLE
l l l l l l b Ballarat	m Ballarat	b Ballarat
l l l l l l l		
l l l l l l l 2004 Hannah Lee THOULISS		
l l l l l l l b Ballarat		
l l l l l l l		
l l l l l l		
l l l l l l 1967 Ann-Margaret THOULISS	1997	1966 David Wayne CARTLEDGE
l l l l l l b Ballarat	m Ballarat	b Ballarat
l l l l l l l		
l l l l l l l 1998 Warren James Thomas CARTLEDGE		
l l l l l l l b Horsham		
l l l l l l l		
l l l l l l l 1999 Dwayne Mark Warren CARTLEDGE		
l l l l l l l b Horsham		
l l l l l l l		
l l l l l		
l l l l l 1944 Beverley June O'BRIEN	1964 - 1994	1943 Barry John GOVAN
l l l l l b Ballarat	m Ballarat	b Ballarat
l l l l l l		
l l l l l l 1967 Sharon Lee GOVAN	1994	1968 Paul Douglas PIKE
l l l l l l b Ballarat	m Ballarat	b Ballarat
l l l l l l l		
l l l l l l l 2001 Jenna Maree PIKE		
l l l l l l l b Ballarat		
l l l l l l l		

Copyright © - Stewart Robert McConachy 2017 – NO unauthorised use or reproduction permitted

| | | |

| | | |

| | | |

| | | | | | | |
| | | | | | | | 1995 Hugo Nathaniel TOLLIDAY
| | | | | | | | b Ballarat
| | | | | | | |
| | | | | | | | 1996 Linus Wolfe TOLLIDAY
| | | | | | | | b Ballarat
| | | | | | | |
| | | | | | | | 1999 Emerson Curtis TOLLIDAY
| | | | | | | | b Ballarat
| | | | | | | |
| | | | | | |
| | | | | | | 1970 Helen Margaret O'BRIEN — 1994 — 1971 Frank BLEICHER
| | | | | | | b Wangaratta — m Where — b Brunswick
| | | | | | | |
| | | | | | | | 1995 Adrian BLIECHER
| | | | | | | | b Ballarat
| | | | | | | |
| | | | | | | | 2001 Justin BLIECHER
| | | | | | | | b Ballarat
| | | | | | | |
| | | | | | |
| | | | | | | 1973 Marc Eric O'BRIEN — 2007 — 1982 Heather Joanne DEAN
| | | | | | | b Wangaratta — m Buninyong — b Crewsick
| | | | | | | |
| | | | | | | | 2008 Emily Jean O'BRIEN
| | | | | | | | b Ballarat
| | | | | | | |
| | | | | | | | 2010 Blake Charley O'BRIEN
| | | | | | | | b Ballarat
| | | | | | | |
| | | | | |
| | | | | | 1942 Valerie Lorraine O'BRIEN — 1962 — 1940 Alan DUGGAN
| | | | | | b Ballarat — m Ballarat — b Daylesford
| | | | | | |
| | | | | | | 1963 Wayne Francis DUGGAN — 1986 — YOB Vicki GRACE
| | | | | | | b Colac — m Ballarat — b Where
| | | | | | | |
| | | | | | | | 1991 Rhys DUGGAN
| | | | | | | | b Ballarat
| | | | | | | |
| | | | | | | | 1993 Beau DUGGAN
| | | | | | | | b Ballarat
| | | | | | | |
| | | | | | |
| | | | | | | 1965 Ian Robert DUGGAN
| | | | | | | b Ballarat
| | | | | | |
| | | | | | | 1968 David Alan DUGGAN
| | | | | | | b Ballarat
| | | | | | |

Copyright © - Stewart Robert McConachy 2017 – NO unauthorised use or reproduction permitted

| 1945 Heather Margaret O'BRIEN | 1965 | 1944 James SNIBSON
| b Ballarat | m Ballarat | b Ballarat

| 1965 Stephen James SNIBSON | 1989 | 1967 Elizabeth Anne BELL
| b Ballarat | m Warracknabeal | b Warracknabeal

| 1993 Lachlan Stephen Ronald SNIBSON
| b Ballarat

| 1996 Eleanor Alwyn SNIBSON
| b Ballarat

| 1997 Matthew Baden SNIBSON
| b Ballarat

| 1967 Trevor Alan SNIBSON | 1992 | 1967 Karen Anne KELSO
| b Ballarat | m Ballarat | b Ballarat

| 1995 Victoria Ellen SNIBSON
| b Ballarat

| 1996 Timothy SNIBSON
| b Ballarat

| 1968 Robert John SNIBSON | 1994 | 1974 Colleen Maree FITZPATRICK
| b Ballarat | m Geelong | b Geelong

| 1997 Kassandra Leigh SNIBSON
| b Ballarat

| 1999 Madeleine Renae SNIBSON
| b Ballarat

| 1952 Wendy Kaye O'BRIEN | 1972 - 1999 | 1949 Rodney GILBERT
| b Ballarat | m Ballarat | b Ballarat

| 1976 Bradley Alan GILBERT
| b Ballarat

| 1978 Grant Douglas GILBERT
| b Ballarat

| 1982 Jason Anthony GILBERT
| b Ballarat

Copyright © - Stewart Robert McConachy 2017 – NO unauthorised use or reproduction permitted

| | | |

| | | | | | | |
| | | | | | | | 1979 Nicole Patrice HARRIS
| | | | | | | | b Melbourne
| | | | | | | |
| | | | | | | | 1985 Dale Alexander HARRIS
| | | | | | | | b Melbourne
| | | | | | | |
| | | | | | |
| | | | | | | 1964 David John ROBINSON — 1983 — 1965 Heather Leanne SOBEY
| | | | | | | b Ballarat — m Ballarat — b Ballarat
| | | | | | | |
| | | | | | | | 1984 Melanie Ann ROBINSON
| | | | | | | | b Melbourne
| | | | | | | |
| | | | | | | | 1985 Tara Bianka ROBINSON
| | | | | | | | b Melbourne
| | | | | | | |
| | | | | | | | 1986 Nikeeta Jane ROBINSON
| | | | | | | | b Melbourne
| | | | | | | |
| | | | | | |
| | | | | | | 1966 Margaret Anne ROBINSON — 1987 — YOB Peter BROWN
| | | | | | | b Ballarat — m Ballarat — b Where
| | | | | | | |
| | | | | | | | 1990 Travis Donald BROWN
| | | | | | | | b Ballarat
| | | | | | | |
| | | | | | | | 1993 Rachel Jane BROWN
| | | | | | | | b Ballarat
| | | | | | | |
| | | | | | |
| | | | | | | 1967 Peter Allan ROBINSON — 1996 — YOB Elizabeth CUNNINGHAM
| | | | | | | b Ballarat — m Melbourne — b Where
| | | | | | | |
| | | | | | | | 1992 Kirra Lee ROBINSON
| | | | | | | | b Melbourne
| | | | | | | |
| | | | | | | | 1994 Jessica Louise ROBINSON
| | | | | | | | b Ballarat
| | | | | | | |
| | | | | | | | 1996 Steven Ashley ROBINSON
| | | | | | | | b Ballarat
| | | | | | | |
| | | | | | |
| | | | | | | 1970 Mandy Joy ROBINSON — 1992 — YOB Phillip *'Bart'* WOODS
| | | | | | | b Ballarat — m Ballarat — b Ballarat
| | | | | | | |
| | | | | | | | 1997 Sally Ann WOODS
| | | | | | | | b Ballarat
| | | | | | | |

Copyright © - Stewart Robert McConachy 2017 – NO unauthorised use or reproduction permitted

| | | |

| | | |

| | | | | | | |
| | | | | | | | 1990 Tracey NIKKELSON
| | | | | | | | b Unknown
| | | | | | | |
| | | | | | | | 1992 - 1992 Sharna NIKKELSON
| | | | | | | | b Where d Where
| | | | | | | |
| | | | | | | | 1993 Judith Irene NIKKELSON
| | | | | | | | b Where
| | | | | | | |
| | | | | | | | 2001 Mark Andrew NIKKELSON
| | | | | | | | b Adelaide SA
| | | | | | | |
| | | | | | |
| | | | | | | 1973 Jodi Ann NIKKELSON | YOM | YOB Adrian ANDREWS
| | | | | | | b Warracknabeal | m Where | b Where
| | | | | | | |
| | | | | | | | 1992 Michael Ryan ANDREWS
| | | | | | | | b Where
| | | | | | | |
| | | | | | | | 1994 Matthew Daniel ANDREWS
| | | | | | | | b Where
| | | | | | | |
| | | | | | | | 2001 Kara ANDREWS
| | | | | | | | b Where
| | | | | | | |
| | | | | | |
| | | | | | | 1975 Anita Susan NIKKELSON | YOM | YOB Unknown Give & SURNAME
| | | | | | | b Warracknabeal | m Where | b Where
| | | | | | | |
| | | | | | | | 1995 Damien Leigh CHAMBLAIN
| | | | | | | | b Where
| | | | | | | |
| | | | | |
| | | | | | 1944 Kenneth Frank ROBINSON | 1969 | 1952 Anske DE GEUS
| | | | | | b Ballarat | m Genoa | b Orbost
| | | | | | |
| | | | | | | 1971 Alison Lee ROBINSON | 1995 | 1966 Ian Bruce GRACIE
| | | | | | | b Korumburra | m Mornington | b Sydney
| | | | | | | |
| | | | | | | | 1997 Lochie Ian GRACIE
| | | | | | | | b Rosebud
| | | | | | | |
| | | | | | | | 1998 Shane Frank GRACIE
| | | | | | | | b Rosebud
| | | | | | | |
| | | | | | | | 2000 Quinnan Lee GRACIE
| | | | | | | | b Rosebud
| | | | | | | |
| | | | | | |

Copyright © - Stewart Robert McConachy 2017 – NO unauthorised use or reproduction permitted

| | | |

| | | | | | |
| | | | | | | 1963 Lindy Lee SIMPSON
| | | | | | | b Ballarat
| | | | | | |
| | | | | | | 1964 Michael Wallis SIMPSON
| | | | | | | b Ballarat
| | | | | | |
| | | | | | | 1966 Jodie Michelle SIMPSON
| | | | | | | b Ballarat
| | | | | | |
| | | | | | | 1969 Peta Louise SIMPSON
| | | | | | | b Ballarat
| | | | | | |
| | | | | | | 1971 Justin Matthew SIMPSON
| | | | | | | b Ballarat
| | | | | | |
| | | | | | | 1973 Megan Paula SIMPSON
| | | | | | | b Ballarat
| | | | | | |
| | | | |
| | | | | 1914 – YOD Bernice Irene PRESTON | 1939 | 1911 - YOD Edward John FERGUSON
| | | | | b Kingston d Where | m Ballarat | b Ballarat d Where
| | | | |
| | | |
| | | | 1885 - 1887 Samuel John PACKHAM
| | | | b Warnurp d Warnurp
| | | |
| | | | 1887 - 1945 Margaret Jane PACKHAM | 1906 | 1883 - 1954 Joseph Henry PRESTON
| | | | b Cobden d Ballarat | m Creswick | b Kingston d Ballarat
| | | | |
| | | | | 1907 – YOD Stanley Joseph PRESTON | YOM | YOB - YOD Bonnie DUNK
| | | | | b Creswick d Where | m Ballarat | b Where d Where
| | | | |
| | | | | 1909 – YOD Pearl Adele PRESTON | 1934 | 1912 - 2003 Jack Emil AMINDE
| | | | | b Creswick d Where | m Melbourne | b Melbourne d Melbourne
| | | | | |
| | | | | 1935 Graham Jack AMINDE | 1960 | YOB Amalia Beatricca Anna BAGLIONI
| | | | | b Melbourne | m Italy | b Rome, Italy
| | | | | |
| | | | | 1964 Robert Graham AMINDE | 1990 | 1967 Michelle BALL
| | | | | b Melbourne | m Perth WA | b Perth WA
| | | | | |
| | | | | | 1997 Chelsea Maree AMINDE
| | | | | | b Where
| | | | | |
| | | | | | 2002 Rhett Xavier AMINDE
| | | | | | b Where
| | | | | |
| | | | |
| | | | | 1967 Jacqueline Anne AMINDE | YOM | 1968 Sam MANCUSO

Copyright © - Stewart Robert McConachy 2017 – NO unauthorised use or reproduction permitted

| | | | | | b Melbourne	m Melbourne	b Unknown
| | | | | | |		
| | | | | | | 1996 Thomas Anthony MANCUSO		
| | | | | | | b Unknown		
| | | | | | |		
| | | | | | | 2000 Anthony Robert MANCUSO		
| | | | | | | b Unknown		
| | | | | | |		
| | | | | | | 2002 Marco Samuel MANCUSO		
| | | | | | | b Unknown		
| | | | | | |		
| | | | |		
| | | | | 1946 Margaret Helen AMINDE	1968	1944 Kenneth James THOM
| | | | | b Melbourne	m Melbourne	b Melbourne
| | | | | |		
| | | | | | 1971 Jeffrey Ian THOM	2002	1974 Lisa Maree HENDERSON
| | | | | | b Melbourne	m Melbourne	b Where
| | | | | |		
| | | | | | 1976 Peter Kenneth THOM		
| | | | | | b Melbourne		
| | | | | |		
| | | | |		
| | | | 1912 – YOD Dorothy Jean PRESTON	1938	1915 - 1985 Kenneth Gordon CATIONS
| | | | b Kingston d Where	m Creswick	b Geelong d Ballarat
| | | | | |		
| | | | | 1934 Evelyn June CATIONS	1956	YOB - 1972 Kenneth DUNK
| | | | | b Creswick	m Kingston	b Portland d Ballarat
| | | | | | |	1974	YOB William SANDWITH
| | | | | | |	m Ballarat	b Ballarat
| | | | | | |		
| | | | | | 1958 Jennifer Anne DUNK	1980	YOB Alan McGRATH
| | | | | | b Ballarat	m Ballarat	b Ballarat
| | | | | | |		
| | | | | | 1959 John Francis DUNK	1977	YOB Mandy Jane YOMACHENZ
| | | | | | b Ballarat	m Ballarat	b Ballarat
| | | | | | | |		
| | | | | | | 1973 Melissa Louise DUNK		
| | | | | | | b Ballarat		
| | | | | | | |		
| | | | | | | 1980 Natasha Kate DUNK		
| | | | | | | b Ballarat		
| | | | | | | |		
| | | | |		
| | | | | 1940 Maxwell Gordon CATIONS	YOM	YOB Jennifer LATHAM
| | | | | b Ballarat	m Ballarat	b Creswick
| | | | | |		
| | | | | | 1960 Gregory John CATIONS	1981	YOB Cindy DRAKE
| | | | | | b Ballarat	m Ballarat	b Where
| | | | | | | |		
| | | | | | | 1982 Sally Anne CATIONS		

Copyright © - Stewart Robert McConachy 2017 – NO unauthorised use or reproduction permitted

| | | |

| | | | | | |
| | | | | | | 1979 Tania Maree BRACEY
| | | | | | | b Melbourne
| | | | | | |
| | | | | | | 1986 Jacqueline Michelle BRACEY
| | | | | | | b Melbourne
| | | | | | |
| | | | | |
| | | | | | 1951 Neil John PRESTON | 1976 | YOB Denise TAYLOR
| | | | | | b Creswick | m Melbourne | b Wangaratta
| | | | | | |
| | | | | | | 1973 Jamie Paul PRESTON
| | | | | | | b Melbourne
| | | | | | |
| | | | | | | 1977 Kate Nicole PRESTON
| | | | | | | b Lilydale
| | | | | | |
| | | | |
| | | | | 1918 – YOD Kenneth Thomas PRESTON | 1944 | 1918 - YOD Mary Ann RUSH
| | | | | b Creswick d Where | m Creswick | b Creswick d Where
| | | | | |
| | | | | | 1945 David Kenneth PRESTON | 1971 | 1943 Aileen McSHANE
| | | | | | b Creswick | m Brisbane Q | b Brisbane Q
| | | | | | |
| | | | | | | 1972 Christopher John PRESTON | 2002 | 1975 Glenda GAY
| | | | | | | b Creswick | m Creswick | b Ballarat
| | | | | | |
| | | | | | | 1973 Shane Bernard PRESTON | 2003 | 1975 Therèsa LODGE
| | | | | | | b Creswick | m Auckland NZ | b NZ
| | | | | | | |
| | | | | | | | 2009 Luke Noah PRESTON
| | | | | | | | b Sydney
| | | | | | | |
| | | | | | |
| | | | | | | 1976 Gregory David PRESTON | 2003 | 1974 Felicity SHANAHAN
| | | | | | | b Creswick | m Ballarat | b Nhill
| | | | | | | |
| | | | | | | | 2004 Ethan Jack PRESTON
| | | | | | | | b Ballarat
| | | | | | | |
| | | | | | | | 2007 Charlotte Lilly PRESTON
| | | | | | | | b Ballarat
| | | | | | | |
| | | | | | | | 2009 Harriette Molly PRESTON
| | | | | | | | b Creswick
| | | | | | | |
| | | | | | |
| | | | | | | 1978 Andrew Kenneth PRESTON | 2008 | 1982 Emma CLEVELAND
| | | | | | | b Ballarat | m Creswick | b Eastwood NSW
| | | | | | | |

Copyright © - Stewart Robert McConachy 2017 – NO unauthorised use or reproduction permitted

| | | | | | | | 2010 Milla Mary PRESTON
| | | | | | | | b Creswick
| | | | | | | |
| | | | | | |
| | | | | | | 1978 Jason Mark PRESTON
| | | | | | | b Ballarat
| | | | | | |
| | | | | |
| | | | | | 1947 Leon PRESTON | 1973 | 1953 Margaret WILLIAMS
| | | | | | b Creswick | m Echuca | b Torrumbarry
| | | | | | |
| | | | | | | 1974 Damien Kenneth PRESTON | 1996 | 1972 Susan TREWIN
| | | | | | | b Echuca | m Shepparton | b Shepparton
| | | | | | | |
| | | | | | | | 1999 Bethany PRESTON
| | | | | | | | b Shepparton
| | | | | | | |
| | | | | | |
| | | | | | | 1977 Monique Ann PRESTON
| | | | | | | b Echuca
| | | | | | |
| | | | | |
| | | | | | 1950 Kevin Anthony PRESTON | 1971 | 1950 Edith PFEFFER
| | | | | | b Creswick | m Creswick | b Austria
| | | | | | |
| | | | | | | 1973 Timothy James PRESTON | | 1973 Sarah DANAHER
| | | | | | | b Creswick | | b Colac
| | | | | | | |
| | | | | | | | YOB Emily Rose PRESTON
| | | | | | | | b Creswick
| | | | | | | |
| | | | | | | | YOB William Thomas PRESTON
| | | | | | | | b Creswick
| | | | | | | |
| | | | | | |
| | | | | | | 1975 Michael Kevin PRESTON
| | | | | | | b Creswick
| | | | | | |
| | | | | | | 1976 Anthony Gerard PRESTON
| | | | | | | b Creswick
| | | | | | |
| | | | | | | 1979 Nicholas Karl PRESTON
| | | | | | | b Creswick
| | | | | | |
| | | | | | | 1980 Kathryn Therese PRESTON
| | | | | | | b Creswick
| | | | | | |
| | | | | |
| | | | | | 1953 Carmel Mary PRESTON | 1978 | 1953 Herbert Richard STIESCH
| | | | | | b Creswick | m Creswick | b Bachnang Germany

Copyright © - Stewart Robert McConachy 2017 – NO unauthorised use or reproduction permitted

| | | |

| | | |

| | | |

| | | | | | | b Geelong
| | | | | | |
| | | | | | | 1975 Rebekah Louise BARTLETT
| | | | | | | b Geelong
| | | | | | |
| | | | | |
| | | | | | 1945 Beverley Patricia PACKHAM — 1968 — 1942 Kevin STEWART
| | | | | | b Ballarat — m Warrnambool — b Terang
| | | | | | |
| | | | | | | 1971 Erica Gaye STEWART
| | | | | | | b Shepparton
| | | | | | |
| | | | | | | 1973 Megan Jane STEWART
| | | | | | | b Shepparton
| | | | | | |
| | | | |
| | | | | 1917 – YOD Ellen Barbara PACKHAM — 1939 — YOB – YOD William HUCKER
| | | | | b Creswick d Where — m Ballarat — b Blowhard d Ballarat
| | | | | |
| | | | | | 1940 Adele Melva HUCKER
| | | | | | b Ballarat
| | | | | |
| | | | | | 1941 Ronald Frederick HUCKER — 1962 — 1944 Helen CAMERON
| | | | | | b Ballarat — m Ballarat — b Daylesford
| | | | | | |
| | | | | | | 1963 - 1991 Andrew Ronald HUCKER
| | | | | | | b Ballarat d Unknown
| | | | | | |
| | | | | | | 1964 Leanne Helen HUCKER — 1994 — 1964 Peter BEST
| | | | | | | b Ballarat — m Ballarat — b Ballarat
| | | | | | | |
| | | | | | | | 1995 Ryan BEST
| | | | | | | | b Ballarat
| | | | | | | |
| | | | | | | | 1999 Scott BEST
| | | | | | | | b Ballarat
| | | | | | | |
| | | | | | |
| | | | | | | 1966 Craig William HUCKER — 1991 — 1966 Janet BEST
| | | | | | | b Ballarat — m Ballarat — b Ballarat
| | | | | | | |
| | | | | | | | 1993 Daniel HUCKER
| | | | | | | | b Ballarat
| | | | | | | |
| | | | | | | | 1998 Samantha HUCKER
| | | | | | | | b Ballarat
| | | | | | | |
| | | | | | |
| | | | | | | 1969 Donna Maree HUCKER — 1991 — 1965 Greg POWELL
| | | | | | | b Ballarat — m Ballarat — b Daylesford

Copyright © - Stewart Robert McConachy 2017 – NO unauthorised use or reproduction permitted

| | | | | | | |
| | | | | | | | 1990 Bradley POWELL
| | | | | | | | Ballarat
| | | | | | | |
| | | | | | | | 1995 Luke POWELL
| | | | | | | | b Ballarat
| | | | | | | |
| | | | | | | | 1995 Hayley POWELL
| | | | | | | | b Ballarat
| | | | | | | |
| | | | | | | | 1997 Aidan POWELL
| | | | | | | | b Ballarat
| | | | | | | |
| | | | | | |
| | | | | | | 1974 Megan Louise HUCKER — 1967 Darren Francis KENNETT
| | | | | | | b Ballarat — b Melbourne
| | | | | | | |
| | | | | | | | 2003 Bella Mae HUCKER
| | | | | | | | b Ballarat
| | | | | | | |
| | | | | |
| | | | | 1942 Winston William HUCKER — YOM — 1947 Beryl Valerie McKAY
| | | | | b Ballarat — m Geelong — b Ballarat
| | | | | | |
| | | | | | 1965 Tricia HUCKER
| | | | | | b Ballarat
| | | | | | |
| | | | | | 1967 Lee William HUCKER
| | | | | | b Ballarat
| | | | | | |
| | | | |
| | | | 1918 – YOD Doris PACKHAM — 1940 — 1913 – YOD George Charlton HANFORD
| | | | b Creswick d Where — m Ballarat — b Ballarat d Where
| | | | | |
| | | | | 1941 George Andrew John HANFORD — 1960 — YOB Judith PRICTOR
| | | | | b Ballarat — m Ballarat — b Ballarat
| | | | | | |
| | | | | | 1964 Amanda Louise HANFORD
| | | | | | b Melbourne
| | | | | | |
| | | | | | 1967 Jonathon Paul HANFORD
| | | | | | b Melbourne
| | | | | | |
| | | | | | 1970 Scott Anthony HANFORD
| | | | | | b Melbourne
| | | | | | |
| | | | | |
| | | | | 1948 Rhonda Margaret HANFORD — 1971 — 1951 Zane STREETER
| | | | | b Ballarat — m Ballarat — b Avoca
| | | | | | |

Copyright © - Stewart Robert McConachy 2017 – NO unauthorised use or reproduction permitted

| | | | | | | 1974 Matthew Mitchell STREETER
| | | | | | | b Ballarat
| | | | | | |
| | | | | | | 1976 Sean STREETER
| | | | | | | b Ballarat
| | | | | | |
| | | |
| | | | 1895 - 1982 Herbert Clark PACKHAM | 1926 | 1907 - 1967 Ann Monica FLANAGAN
| | | | b Creswick d Ballarat | m Ballarat | b Creswick d Ballarat
| | | | |
| | | | | 1927 Maria Monica PACKHAM | 1950 | 1922 Ivan William BALDWIN
| | | | | b Geelong | m Ballarat | b Ballarat
| | | | | | |
| | | | | | 1951 Suzanne Maree BALDWIN | 1972 | YOB Roger Graham DOHERTY
| | | | | | b Ballarat | m Ballarat | b Melbourne
| | | | | | | |
| | | | | | | 1974 Karen Marea DOHERTY
| | | | | | | b Melbourne
| | | | | | | |
| | | | | | | 1976 Emma Louise DOHERTY
| | | | | | | b Melbourne
| | | | | | | |
| | | | | | | 1980 Christopher Graham DOHERTY
| | | | | | | b Melbourne
| | | | | | | |
| | | | | | |
| | | | | | 1954 John Anthony BALDWIN
| | | | | | b Ballarat
| | | | | | |
| | | | | | 1956 Peter William BALDWIN
| | | | | | b Ballarat
| | | | | | |
| | | | |
| | | | | 1929 - 1978 Herbert PACKHAM | 1952 | 1927 Valerie Joyce HOFFMAN
| | | | | b Geelong d Ballarat | m Ballarat | b Rainbow
| | | | | | |
| | | | | | 1954 Jill Annette PACKHAM
| | | | | | b Ballarat
| | | | | | |
| | | | | | 1956 Stephen Clark PACKHAM | 1981 | YOB Sonia LIGHT
| | | | | | b Ballarat | m Where | b Where
| | | | | | | 1999 | 1971 Karla Sam BABITSCH
| | | | | | | m Bendigo | b Melbourne
| | | | | | |
| | | | | | 1997 Bailey Eric PACKHAM
| | | | | | b Bendigo
| | | | | | |
| | | | | | 1999 Elli Sam PACKHAM
| | | | | | b Bendigo
| | | | | | |

Copyright © - Stewart Robert McConachy 2017 – NO unauthorised use or reproduction permitted

| | | | | |
| | | | | | 1959 Gregory Leigh PACKHAM | 1990 | 1958 Colleen Patricia DODD
| | | | | | b Ballarat | m Ballarat | b Ballarat
| | | | | | | |
| | | | | | | 1992 Lucy Cecelia PACKHAM
| | | | | | | b Melbourne
| | | | | | | |
| | | | | | | 1992 Sally Greta PACKHAM
| | | | | | | b Melbourne
| | | | | | | |
| | | |
| | | | 1898 - 1983 Hilda Bertha PACKHAM | 1927 | 1906 – YOD Donald Richard BALFOUR
| | | | b Creswick d Ballarat | m Ballarat | b Ballarat d Where
| | | | |
| | | | | 1927 Ronald BALFOUR | 1952 | YOB Elizabeth HODGES
| | | | | b Ballarat | m Ballarat | b Where
| | | | | | |
| | | | | | 1954 Peter BALFOUR
| | | | | | b Ballarat
| | | | | | |
| | | | | | 1956 Yvonne BALFOUR
| | | | | | b Ballarat
| | | | | | |
| | | | | | 1958 Alison BALFOUR
| | | | | | b Ballarat
| | | | | | |
| | | | | | 1960 Rhonda BALFOUR
| | | | | | b Ballarat
| | | | | | |
| | | | | | 1962 Kathrine BALFOUR
| | | | | | b Ballarat
| | | | | | |
| | | | | | 1965 Fiona BALFOUR
| | | | | | b Ballarat
| | | | | | |
| | | | | | 1970 Christopher BALFOUR
| | | | | | b Ballarat
| | | | | | |
| | | | |
| | | | | 1930 Marjorie Joan BALFOUR | 1955 | 1927 Lyle KILFOYLE
| | | | | b Ballarat | m Ballarat | b Ballarat
| | | | | | |
| | | | | | 1956 David Stanley KILFOYLE | 1979 | YOB Christine THOMAS
| | | | | | b Ballarat | m Geelong | b Morwell
| | | | | | | |
| | | | | | | 1984 Matthew James KILFOYLE
| | | | | | | b Geelong
| | | | | | | |
| | | | | | |
| | | | | | 1960 Graeme James KILFOYLE

Copyright © - Stewart Robert McConachy 2017 – NO unauthorised use or reproduction permitted

| | | |

| | | | | | | | 2004 James Fox EBERY
| | | | | | | | b Warrambool
| | | | | | | |
| | | | | | | | 2007 Maya Alice EBERY
| | | | | | | | b Warrambool
| | | | | | | |
| | | | | | |
| | | | | | | 1980 Mahala Mae EBERY
| | | | | | | b Darwin NT
| | | | | | |
| | | | | |
| | | | | 1954 Robyn Irene EBERY — 1979 — 1950 – 2011 Keith Vincent WALLACE
| | | | | b Creswick — m Newstead — b Maryborough
| | | | | | |
| | | | | | | 1982 Carla Rae WALLACE
| | | | | | | b Ararat
| | | | | | | |
| | | | | | | | 2011 Katelin Jade WALLACE
| | | | | | | | b Ararat
| | | | | | | |
| | | | | | |
| | | | | | | 1984 Sheree Anne WALLACE
| | | | | | | b Ballarat
| | | | | | |
| | | | | | | 1992 – 1992 Ashley WALLACE
| | | | | | | b Ballarat d Ballarat
| | | | | | |
| | | | | |
| | | | | 1960 Gayle Christine EBERY — 1985 — 1959 Phillip Steven McNABB
| | | | | b Creswick — m Sandon — b Castlemaine
| | | | | | |
| | | | | | | 1988 Clare Kathryn McNABB
| | | | | | |
| | | | | | | 1989 Alice Grace McNABB
| | | | | | | b Ballarat
| | | | | | |
| | | | | | | 1991 Dawn Elizabeth McNABB
| | | | | | | b Ballarat
| | | | | | |
| | | | | | | 1994 Shane Stephen McNABB
| | | | | | | b Ballarat
| | | | | | |
| | | | |
| | | | 1925 - 1972 Donald James LUCAS — 1953 — 1930 Shirley Margaret NEWBOUND
| | | | b Creswick d Tongala — m Chiltern — b Chiltern
| | | | | |
| | | | | 1954 Michael William LUCAS — 1982 — 1949 Helen Mary *(Carter)* HARDY
| | | | | b Tongala — m Melbourne — b Melbourne
| | | | | | |
| | | | | | 1972 Matthew Michael LUCAS — 2001 — 1971 Michelle Ann PARKER

Copyright © - Stewart Robert McConachy 2017 – NO unauthorised use or reproduction permitted

| | | |

| | | | | | | |
| | | | | | | | 2009 Tiger Michael WILLIAMS
| | | | | | | | b Melbourne
| | | | | | | |
| | | | | | | | 2010 Oakden Patrick WILLIAMS
| | | | | | | | b Melbourne
| | | | | | | |
| | | | | | | | 2013 Rocket James WILLIAMS
| | | | | | | | b Melbourne
| | | | | | | |
| | | | | |
| | | | | | 1956 Peter James LUCAS | 1978 | 1956 Denise Margaret FITZGERALD
| | | | | | b Tongala | m Sunbury | b Melbourne
| | | | | | |
| | | | | | | 1981 Kimberley Jane LUCAS
| | | | | | | b Echuca
| | | | | | |
| | | | | | | 1984 Daniel James LUCAS
| | | | | | | b Echuca
| | | | | | |
| | | | | |
| | | | | | 1962 Anthony Phillip LUCAS | 1995 - 2008 | YOB Angela Anne HOLSHIER
| | | | | | b Tongala | m Mount Macedon | b Stawell
| | | | | | |
| | | | | | | YOB Alyce HOLSHIER LUCAS
| | | | | | | b Where
| | | | | | |
| | | | | | | 1997 Christopher James LUCAS
| | | | | | | b Sunbury
| | | | | | |
| | | | |
| | | | | 1930 Betty Isobel LUCAS | 1961 | 1924 Kenneth DOYLE
| | | | | b Creswick | m Creswick | b Daylesford
| | | | | |
| | | | | | 1971 Mark Kenneth DOYLE
| | | | | | b Melbourne
| | | | | |
| | | | |
| | | | | 1943 Gary Victor LUCAS | 1975 | 1941 Lorraine EDWARDS
| | | | | b Creswick | m Ballarat | b Ballarat
| | | | | |
| | | | | | 1977 Kellie Louis LUCAS
| | | | | | b Ballarat
| | | | | |
| | | | | | 1980 Samara Jayne LUCAS
| | | | | | b Ballarat
| | | | | |
| | | | |
| | | | | 1946 Diane Margaret LUCAS | 1972 | YOB Jonathon KILE
| | | | | b Creswick | m Creswick | b Ulverstone T

Copyright © - Stewart Robert McConachy 2017 – NO unauthorised use or reproduction permitted

| | | | | |
| | | | | | 1976 Rebecca Lee KILE | 2001 | 1972 Shane Anthony LUDBROOK
| | | | | | b Ballarat | m Ballarat | b Ballarat
| | | | | | | |
| | | | | | | 2003 Hannah Grace LUDBROOK
| | | | | | | b Ballarat
| | | | | | | |
| | | | | | | 2007 Mollie Kate LUDBROOK
| | | | | | | b Ballarat
| | | | | | | |
| | | | | | | 2011 Tippa Lee LUDBROOK
| | | | | | | b Ballarat
| | | | | | | |
| | | | | |
| | | | | | 1980 Timothy Keith KILE
| | | | | | b Ballarat
| | | | | | |
| | | |
| | | | 1904 - 1981 Alice Edith PACKHAM | 1923 | 1901 - 1933 Robert Baden CLAUSEN
| | | | b Smokeytown d Ballarat | m Creswick | b Creswick d Harcourt
| | | | | | 1934 | 1866 - 1968 Peter Robert KAY
| | | | | | m Ballarat | b Waterloo d Ballarat
| | | | | |
| | | | | ?/06/1924 - ?/07/1924 Thomas Henry CLAUSEN
| | | | | b Creswick d Creswick
| | | | |
| | | | | 16/11/1925 – 4/09/2012 Margaret Eileen CLAUSEN-KAY | 1957 | 3/01/1913 – 6/06/1983 Thomas Anthony MELLINGTON
| | | | | b Creswick | m Ballarat | b Rokewood d Rokewood
| | | | | | |
| | | | | | 1958 Robert Anthony MELLINGTON | 1981 | 1960 Sandra NICHOLSON
| | | | | | b Winchelsea | m Ballarat | b Ballarat
| | | | | | | |
| | | | | | | 1985 Bayden Thomas MELLINGTON
| | | | | | | b Ballarat
| | | | | | | |
| | | | | | |
| | | | | | 19/06/1959 Kaye Maree MELLINGTON | 17/11/1979 | 20/06/1958 Craig Robert ROBERTSON
| | | | | | b Winchelsea | m Ballarat | b Mildura
| | | | | | | |
| | | | | | | 1981 Hayley Maree ROBERTSON
| | | | | | | b Ballarat
| | | | | | | |
| | | | | | | 1984 Aleisha Jane ROBERTSON
| | | | | | | b Ballarat
| | | | | | | |
| | | | | | | 1988 Andrew RobertROBERTSON
| | | | | | | b Ballarat
| | | | | | | |
| | | | | | | 1989 Breana Lee ROBERTSON
| | | | | | | b Ballarat

Copyright © - Stewart Robert McConachy 2017 – NO unauthorised use or reproduction permitted

| | | |

| | | |

| | | | | | |
| | | | | | | 1996 Lachlan James McLEAN
| | | | | | | b Ballarat
| | | | | | |
| | | | | |
| | | | | | 1969 Wendy Evelyn McLEAN | 1991 | 1958 Thomas PEMBERTON
| | | | | | b Lismore | m Lismore | b Lismore
| | | | | | |
| | | | | | | 1992 Stacey Jayne PEMBERTON
| | | | | | | b Camperdown
| | | | | | |
| | | | | | | 1996 Thomas Matthew PEMBERTON
| | | | | | | b Camperdown
| | | | | | |
| | | | |
| | | | 1949 Margaret Cherie PACKHAM | 1971 | YOB Robert BUTCHER
| | | | b Ballarat | m Melbourne | b Geelong
| | | | | |
| | | | | 1972 Shane Robert BUTCHER
| | | | | b Melbourne
| | | | | |
| | | | | 1973 Colleen Maree BUTCHER
| | | | | b Melbourne
| | | | | |
| | | | | 1976 Adrian Ronald BUTCHER
| | | | | b Geelong
| | | | | |
| | | | | 1979 Jamie Allan BUTCHER
| | | | | b Geelong
| | | | | |
| |
| 1862 - 1957 Elizabeth Ann CLARK | 1897 | 1860 - 1935 William BUCKINGHAM
| b Geelong d Warrnambool | m Cobden | b Cobden d Cobden
| |
| 1863 - 1863 George CLARK
| b Geelong d Geelong
| |
| 1864 - 1943 William CLARK
| b Winchelsea d Camperdown
| |
| 1876 - 1963 Isabella CLARK | 20/07//1898 | 1874 - 1948 William MARWOOD
| b Mitiamo d Mumbanna | m Cobden | b Creswick d Camperdown
| | |
| | 1899 - 1899 Edward MARWOOD
| | b Kingston d Kingston
| | |
| | 1900 - 1972 Pearl Adel MARWOOD | 1928 | 1898 - 1958 James Gladstone McKENZIE
| | b Kingston d Melbourne | m Camperdown | b Cobden d Dandenong
| | | | | 1970 | 1894 - 1975 Laurie CROFTS
| | | | | m Melbourne | b Melbourne d Where

Copyright © - Stewart Robert McConachy 2017 – NO unauthorised use or reproduction permitted

| | | |

| | | | | | |
| | | | | | | 1979 Christopher James THOMAS
| | | | | | | b Melbourne
| | | | | | |
| | | | | | | 1981 Leigh Matthew THOMAS
| | | | | | | b Melbourne
| | | | | | |
| | | | | | | 1994 Jordon Aaron THOMAS
| | | | | | | b Melbourne
| | | | | | |
| | | | | |
| | | | | | 1963 Peter Richard GREENOUGH | 1984 | 1963 Michell KING
| | | | | | b Oakleigh | m Where | b Melbourne
| | | | | | | | 1996 | 1970 Tracey TOOLEY
| | | | | | | | m Where | b Melbourne
| | | | | | | | 2002 | 1956 Lynda MAHONEY
| | | | | | | | m Where | b Melbourne
| | | | | | |
| | | | | | | 1984 Tara Lee GREENOUGH
| | | | | | | b Melbourne
| | | | | | |
| | | | | | | 1996 Maddison Kelly GREENOUGH
| | | | | | | b Dandenong
| | | | | | |
| | | | | | | 1999 Zachary Joseph GREENOUGH
| | | | | | | b Dandenong
| | | | | | |
| | | | | |
| | | | | | 1965 David Andrew GREENOUGH | 1989 | 1967 Janet DRUMMOND
| | | | | | b Melbourne | m Melbourne | b Melbourne
| | | | | | |
| | | | | | | 1992 Carissa Janet GREENOUGH
| | | | | | | b Melbourne
| | | | | | |
| | | | |
| | | | | 1940 – 1993 Dorothy Martha McKENZIE | 1960 | 1933 - 1979 Alan John DUFF
| | | | | b Kooweerup d Kooweerup | m Melbourne | b Kooweerup d Kooweerup
| | | | | |
| | | | | | 1961 Lynda Jacqueline DUFF | 1983 | 1960 Glenn Alan PACKER
| | | | | | b Kooweerup | m HMAS Cerberus | b UK
| | | | | | |
| | | | | | | 1986 Nicholas John PACKER | 2014 | 1984 Melissa Alexiss JANSEN
| | | | | | | b Frankston | m Glenbrook Airbase NSW | b Where
| | | | | | |
| | | | | | | 1988 Alexander Glenn PACKER
| | | | | | | b Frankston
| | | | | | |
| | | | | | | 1989 Timothy Alan PACKER
| | | | | | | b Frankston
| | | | | | |

Copyright © - Stewart Robert McConachy 2017 – NO unauthorised use or reproduction permitted

| | | |

| | | |

| | | | | | | b Geelong
| | | | | | |
| | | | | | | 2006 Brooke Ashley LUCAS
| | | | | | | b Geelong
| | | | | | |
| | | |
| | | 1906 - 1958 Ralph MARWOOD | 1934 | 1911 - 1979 Eileen Isobel McCLURE
| | | b Swan Marsh d Terang | m Camperdown | b Camperdown d Terang
| | | | |
| | | | 3/03/1938 – 5/09/2015 Raymond John MARWOOD | 1960 | 1941 - ?/03/2011 Elizabeth Mary KENNA
| | | | b Camperdown d Colac | m Camperdown | b Terang d Colac
| | | | | |
| | | | | 1961 Susanne Margaret MARWOOD | 23/05/1980 | 1959 Peter Donald GARDINER
| | | | | b Warrnambool | m Colac | b Geelong
| | | | | | |
| | | | | | | 1981 Jo-Anne Elizabeth GARDINER
| | | | | | | b Colac
| | | | | | |
| | | | | | | 1983 Nicole Maree GARDINER
| | | | | | | b Tallangatta
| | | | | | |
| | | | | | | 1985 William James GARDINER | 2007 - 2009 | 1985 Taneka NEALE
| | | | | | | b Cobram | m Warrnambool | b Colac
| | | | | | | |
| | | | | | | 2005 Mykaylah Paige GARDINER
| | | | | | | b Warrnambool
| | | | | | | |
| | | | | | | 2007 Ryleigh Spencer GARDINER
| | | | | | | b Warrnambool
| | | | | | | |
| | | | | | |
| | | | | | | 1991 Stephanie Kate GARDINER
| | | | | | | b Colac
| | | | | | |
| | | | | | | 19/04/1993 Jacqualyn Peta GARDINER | **YOM** | **DOB** Scott HARGRAVE
| | | | | | | b Colac | m **Where** | b **Where**
| | | | | | | |
| | | | | | | **??????????????????**? HARGRAVE
| | | | | | | b Colac
| | | | | | | |
| | | | | | | 10/01/2017 Tayla HARGRAVE
| | | | | | | b Warrnambool
| | | | | | | |
| | | | | |
| | | | | 1964 Gregory John MARWOOD | 1993 | 1964 Elizabeth Jane RYAN
| | | | | b Camperdown | m Colac | b Colac
| | | | | | |
| | | | | | | 1997 Ruby RYAN-MARWOOD
| | | | | | | b Colac
| | | | | | |

Copyright © - Stewart Robert McConachy 2017 – NO unauthorised use or reproduction permitted

| | | |

| | | |

| | | |

| | | | | | | |
| | | | | | | | 2002 Alana Jade SEEAR
| | | | | | | | b Geelong
| | | | | | | |
| | | | | | | | 2004 Cameron Michael SEEAR
| | | | | | | | b Geelong
| | | | | | | |
| | | | | | | | 2007 Felicity Ann SEEAR
| | | | | | | | b Geelong
| | | | | | | |
| | | | | | | | 2009 Zarah Lilly SEEAR
| | | | | | | | b Geelong
| | | | | | | |
| | | | | |
| | | | | | 1958 Julie Ann HULL — 1981 — 1953 – 2007 Ian James RUFF
| | | | | | b Camperdown — m Camperdown — b Melbourne d Unknown
| | | | | | |
| | | | | | | 1985 Paula Maree RUFF
| | | | | | | b Melton
| | | | | | |
| | | | | | | 1987 Steven James RUFF
| | | | | | | b Gosnells WA
| | | | | | |
| | | | | | | 1990 Michael John RUFF
| | | | | | | b Gosnells WA
| | | | | | |
| | | | |
| | | | | 1947 Cyril Ray BATEMAN — 1967 — YOB Marie Joan HOLLOWAY
| | | | | b Cobden — m Camperdown — b Cobden
| | | | | |
| | | | | | 1970 Glen Cyril BATEMAN
| | | | | | b Cobden
| | | | | |
| | | | | | 1973 Joanne Maree BATEMAN — 1997 — 1973 Stephen HAMMOND
| | | | | | b Cobden — m Cobden — b Cobden
| | | | | | |
| | | | | | | 1997 Jack Ray HAMMOND
| | | | | | | b Camperdown
| | | | | | |
| | | | | | | 1999 Amy May HAMMOND
| | | | | | | b Camperdown
| | | | | | |
| | | | | | | 2001 Grace Joan HAMMOND
| | | | | | | b Camperdown
| | | | | | |
| | | | | | | 2002 Rose HAMMOND
| | | | | | | b Camperdown
| | | | | | |
| | | |
| | | 1912 - 1999 William Stanley MARWOOD — 1941 — 1915 – 2005 Edis Jane IBBS

Copyright © - Stewart Robert McConachy 2017 – NO unauthorised use or reproduction permitted

| | | |

|	|	|	|	|	|		m Port Fairy	b UK
|	|	|	|	|	|			
|	|	|	|	|	| 1994 Jack Lindsay COXON			
|	|	|	|	|	| b Timboon			
|	|	|	|	|	|			
|	|	|	|	|	| 1996 Eloise Grace COXON			
|	|	|	|	|	| b Timboon			
|	|	|	|	|	|			
|	|	|	|					
|	|	|	| 1946 Annette MARWOOD				1969	YOB David STEVENS
|	|	|	| b Warrnambool				m Warrnambool	b Warrnambool
|	|	|	|	|				
|	|	|	|	| 1974 Zoe STEVENS					
|	|	|	|	| b Warrnambool					
|	|	|	|	|				
|	|	|	|	| 1977 Anna STEVENS					
|	|	|	|	| b Warrnambool					
|	|	|	|	|				
|	|	|						
|	|	| 1919 Dorothy Isabella MARWOOD				1941	1913 – YOD Harold Reginald WILLINGHAM
|	|	| b Creswick				m Camperdown	b Camperdown d Where
|	|	|	|				
|	|	|	| 1945 Alan Fredrick WILLINGHAM				1983	YOB Janet IRWIN
|	|	|	| b Camperdown				m Melbourne	b Adelaide SA
|	|	|	|					
|	|	|	| 1948 Graeme WILLINGHAM				YOM	1953 Jennifer AKASS
|	|	|	| b Camperdown				m London UK	b London UK
|	|	|	|	|				
|	|	|	|	| 1984 Richard John WILLINGHAM					
|	|	|	|	| b Melbourne					
|	|	|	|	|				
|	|	|	|	| 1986 Andrew James WILLINGHAM					
|	|	|	|	| b Melbourne					
|	|	|	|	|				
|	|	|	|					
|	|	|	| 1950 Harold Gregory WILLINGHAM				1971	1948 Rhonda May SUPPLE
|	|	|	| b Camperdown				m Camperdown	b St Arnaud
|	|	|	|	|				
|	|	|	|	| 1972 Nicole Maree WILLINGHAM					
|	|	|	|	| b Geelong					
|	|	|	|	|				
|	|	|	|	| 1974 Nigel Gregory WILLINGHAM					
|	|	|	|	| b Geelong					
|	|	|	|	|				
|	|	|						
|	|	| 1922 - 1995 Jean Alice MARWOOD				1944	1906 - 1989 Ivan Edwin JONES
|	|	| b Camperdown d Warrnambool				m Camperdown	b Portland d Mount Gambier SA
|	|	|	|			1990	1921 Gordon LYON
|	|	|	|			m Mt Gambier SA	b Where
|	|	|	|				

Copyright © - Stewart Robert McConachy 2017 – NO unauthorised use or reproduction permitted

| | | |

| | | | | b Mt Gambier SA d Mumbanner m Mt Gambier SA b Mt Gambier SA
| | | | | |
| | | | | 1985 Lauren Kimberly JONES
| | | | | b Mt Gambier SA
| | | | | |
| | | | | 1999 Ryan Stuart William JONES
| | | | | b Mt Gambier SA
|
|
1833 - c1840 Henry McCONACHY
b Claudy N Ireland d Claudy N Ireland

Copyright © - Stewart Robert McConachy 2017 – NO unauthorised use or reproduction permitted

Family Tree

of

George McConachy

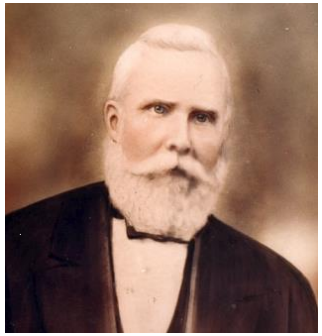

1835 – 1901

and

Elizabeth Ann Ewart

1838 - 1903

and their descendants

Copyright © - Stewart Robert McConachy 2017 – NO unauthorised use or reproduction permitted

1835 - 1901 George McCONACHY	1859	1838 - 1903 Elizabeth Ann EWART
b Claudy, Nth IRE d Colac	m Geelong	b Armagh, Nth IRE d Cobden
1860 - 1935 Thomas James McCONACHY	1884	1861 - 1945 Mary Jane BAIL
b Modewarre d Colac	m Echuca	b Echuca d Colac
1885 - 1962 George William Basil McCONACHY	1912	1889 - 1945 Minnie Isobel ANDERSON
b Echuca d Heidelberg	m Cororooke	b Carlisle River d Geelong
1913 – 6/09/1989 Bernard William McCONACHY	1935	1914 – YOD Myrtle CARNEGIE
b Colac d Geelong	m Geelong West	b Geelong d Where
1936 Doreen McCONACHY	1950	YOB Norman ENGLISH
b Geelong	m Cranbourne	b Where
1914 - 1984 Eric James McCONACHY	1940	1918 - 1978 Phyllis BINKS
b Colac d Warrandyte	m Ormond	b St Kilda d Melbourne
1916 - 1975 Ena Minnie McCONACHY	1932	1909 - 1982 Stanley William ROWE
b Geelong d Geelong West	m Geelong	b Where d Where
	YOM	1913 – 1958 Walter Henry Otto RICHARDSON
	m Where	b Geelong d Geelong West
	YOM	13/10/1904 – YOD Charles DOGHERTY
	m Where	b Melbourne d Geelong
1932 - 1932 Ronald Frederick ROWE		
d Geelong d Where		
1933 June Carleen ROWE	YOM	1928 Carl Ford LAMBERT
b Geelong	m Where	b Where
	1960	1928 Ralph Desmond HARRISON
	m Geelong	b Geelong
1961 Scott Malcolm HARRISON	1994	1959 Susan Joy BODGER
b Geelong	m Where	b Geelong
1995 Stephen Ian HARRISON		
b Geelong		
1962 Brett Raymond HARRISON	YOM	YOB Amanda VANS
b Geelong	m Where	b Where
2001 Olivia HARRISON		
b Merimbula NSW		
1934 - 1996 Betty Ena Isabel ROWE	1953	1926 – 2015 Kenneth *'Ken'* William SCANLON
b Geelong d Geelong	m Highton	b Melbourne d Geelong

Copyright © - Stewart Robert McConachy 2017 – NO unauthorised use or reproduction permitted

| | | | | | |
| | | | | | | 1954 Joan Dianne SCANLON | 1976 | 1954 David STOKES
| | | | | | | b Geelong | m Geelong | b Geelong
| | | | | | | | 1981 | 1939 Edwin *"Bob"* John WARREN
| | | | | | | | m Geelong | b Geelong
| | | | | | |
| | | | | | | 1955 Heather Kathleen SCANLON | 1981 | 1951 Robert Phillip HOVEY
| | | | | | | b Geelong | m Geelong | b Geelong
| | | | | | | | |
| | | | | | | | 1976 Christopher Troy HOVEY | 2000 | 1974 Deanne Maree DUREY
| | | | | | | | b Geelong | m South Yarra | b Melbourne
| | | | | | | | | |
| | | | | | | | | 2004 Amber Jane HOVEY
| | | | | | | | | b Melbourne
| | | | | | | | | |
| | | | | | | | | 2009 Declan Robert HOVEY
| | | | | | | | | b Melbourne
| | | | | | | | | |
| | | | | | | | |
| | | | | | | | 1982 Lisa Kathleen HOVEY
| | | | | | | | b Geelong
| | | | | | | | | |
| | | | | | | | | 2003 Skyelee Kathleen HOVEY
| | | | | | | | | b Geelong
| | | | | | | | | |
| | | | | | | | |
| | | | | | | | 1984 Ross Philip HOVEY
| | | | | | | | b Geelong
| | | | | | | | |
| | | | | | |
| | | | | | | 1958 - 1986 Kevin Gerard SCANLON
| | | | | | | b Geelong
| | | | | | |
| | | | | | | 1959 Peter Anthony SCANLON | 1978 | 1960 Karen Joy ARCHER
| | | | | | | b Geelong | m Geelong | b Geelong
| | | | | | | | |
| | | | | | | | 1978 Matthew Troy SCANLON | 2000 | 1977 Maria SERESI
| | | | | | | | b Geelong | m Geelong | b Geelong
| | | | | | | | | |
| | | | | | | | | 1999 Jarrod SCANLON
| | | | | | | | | b Geelong
| | | | | | | | | |
| | | | | | | | | 2003 Grace SCANLON
| | | | | | | | | b Geelong
| | | | | | | | | |
| | | | | | | | | 2008 Ruby SCANLON
| | | | | | | | | b Geelong
| | | | | | | | | |
| | | | | | | | |
| | | | | | | | 1980 Simone Renee SCANLON | 2005 | 1976 Trent Ryan POWER

Copyright © - Stewart Robert McConachy 2017 – NO unauthorised use or reproduction permitted

| | | | | | | | b Geelong | m Geelong | b Geelong
| | | | | | | | |
| | | | | | | | 2004 Casen Peter James POWER
| | | | | | | | b Werribee
| | | | | | | | |
| | | | | | | | 2006 Emryn Bonnie Rose POWER
| | | | | | | | b Geelong
| | | | | | | | |
| | | | | | | |
| | | | | | | | 1984 Dean Bradley SCANLON
| | | | | | | | b Geelong
| | | | | | | | |
| | | | | | |
| | | | | | | 1961 Mark William SCANLON | 1982 - 1988 | 1961 Jeanette BLACKMAN
| | | | | | | b Geelong | m Caloundra Q | b Geelong
| | | | | | | | | 1989 - 2002 | 1964 Sheralyn Denise GORMAN
| | | | | | | | | m Maryborough QLD | b Adelaide
| | | | | | | |
| | | | | | | | 1981 Lauren Blackman SCANLON
| | | | | | | | b Geelong
| | | | | | | | |
| | | | | | | | 1985 Ronnie Lee SCANLON
| | | | | | | | b Adelaide
| | | | | | | | |
| | | | | | | | 1987 Patrick Mark SCANLON
| | | | | | | | b Cairns
| | | | | | | | |
| | | | | | | | 1987 Dylan Troy SCANLON
| | | | | | | | b Cairns
| | | | | | | | |
| | | | | | | | 1989 Joshua James SCANLON
| | | | | | | | b Maryborough QLD
| | | | | | | | |
| | | | | | |
| | | | | | 1964 - 1964 James SCANLON
| | | | | | b Geelong d Geelong
| | | | | | |
| | | | | | 1964 - 1964 John SCANLON
| | | | | | b Geelong d Geelong
| | | | | | |
| | | | | |
| | | | | 1937 - 1992 Stanley William ROWE | 1957 | 1938 - 1976 Lola Margaret MUNRO
| | | | | b Ararat d Geelong | m Geelong | b Geelong dGeelong
| | | | | | |
| | | | | | 1963 Janine Maree ROWE
| | | | | | b Geelong
| | | | | | |
| | | | | | 1964 Wayne Edward ROWE | 1993 | YOB Karen Unknown SURNAME
| | | | | | b Geelong | m Where | b Where
| | | | | | |

Copyright © - Stewart Robert McConachy 2017 – NO unauthorised use or reproduction permitted

| | | |

| | | | | | |
| | | | | | | 8/08/1992 Samantha Minnie Tucker RICHARDSON
| | | | | | | b Pambula NSW
| | | | | | | | |
| | | | | | | | | 8/05/2017 Kai Timothy RICHARDSON
| | | | | | | | | b Geelong
| | | | | | | | | |
| | | |
| | | | 1889 - 1958 Ernest Thomas McCONACHY
| | | | b Echuca d Geelong
| | | | |
| | | | 1891 – 21/11/1971 Joseph Robert McCONACHY — 1919 — 1891 – 4/11/1962 Rebecca Emily BARTLETT
| | | | b Patho d Colac — m Colac — b Colac d Colac
| | | | | |
| | | | | 1920 – 9/06/2013 Ivory Vivian McCONACHY — 1944 — 1919 - 1993 Ronald William SELWOOD
| | | | | b Colac d Ararat — m Colac — b Colac d Ararat
| | | | | | |
| | | | | | 1945 - 25/03/2021 Robin John SELWOOD — 1967 — 1949 Dawn Elizabeth QUARRIER
| | | | | | b Colac d Colac — m Melbourne — b Melbourne
| | | | | | | |
| | | | | | | 1967 Gary David SELWOOD — 1990 — 1968 Diane Louise CREECE
| | | | | | | b Melbourne — m Melbourne — b Melbourne
| | | | | | | | |
| | | | | | | | | 1995 Madison Louise SELWOOD
| | | | | | | | | b Melbourne
| | | | | | | | | |
| | | | | | | | | 2006 Rhian Gladys SELWOOD
| | | | | | | | | b Melbourne
| | | | | | | | | |
| | | | | | |
| | | | | | | 1969 Steven John SELWOOD — 1995 — 1973 Belinda Lee FORSYTHE
| | | | | | | b Melbourne — m Melbourne — b Melbourne
| | | | | | | | |
| | | | | | | | | 1998 Emily Grace SELWOOD
| | | | | | | | | b Melbourne
| | | | | | | | | |
| | | | | | | | | 2000 Adam John SELWOOD
| | | | | | | | | b Melbourne
| | | | | | | | | |
| | | | | | | | | 2004 Renee Marion SELWOOD
| | | | | | | | | b Melbourne
| | | | | | | | | |
| | | | | | | | | 2007 Kayla Jane SELWOOD
| | | | | | | | | b Melbourne
| | | | | | | | | |
| | | | | |
| | | | | 1947 - 1967 Kenneth William SELWOOD
| | | | | b Ararat d Melbourne
| | | | | |
| | | | | 1949 - 1950 Ian Bruce SELWOOD

Copyright © - Stewart Robert McConachy 2017 – NO unauthorised use or reproduction permitted

| | | | | | b Ararat d Ararat
| | | | | |
| | | | | | 1951 Vivian Joy SELWOOD — 1971 — 1949 Barry Clifton MOORE
| | | | | | b Ararat — m Ararat — b Portland
| | | | | | |
| | | | | | | 1974 Dean Barry MOORE — 2007 — 1980 Margaret Jean HUGHES
| | | | | | | b Ballarat — m Melbourne — b Ballarat
| | | | | | | |
| | | | | | | | 2009 Lewis Dean MOORE
| | | | | | | | b Melbourne
| | | | | | | |
| | | | | | | | 2010 Leo Jasper MOORE
| | | | | | | | b Melbourne
| | | | | | | |
| | | | | | |
| | | | | | | 1978 Shannon Lee MOORE — 2006 — 1978 John Edgar Harry TREWHELLA
| | | | | | | b Ararat — m Daylesford — b Ballarat
| | | | | | | |
| | | | | | | | 2006 Jade Ivory TREWHELLA
| | | | | | | | b Ballarat
| | | | | | | |
| | | | | | | | 2009 Rory John TREWHELLA
| | | | | | | | b Kyneton
| | | | | | | |
| | | | | | | | 2016 Ebony Lee TREWHELLA
| | | | | | | | b Ballarat
| | | | | | | |
| | | | | |
| | | | | | 1958 - 1964 Carolyn May SELWOOD
| | | | | | b Ararat d Melbourne
| | | | | |
| | | | |
| | | | 1921 - 1981 Harold Thomas McCONACHY
| | | | b Colac d Colac
| | | | |
| | | | 14/11/1922 – 14/05/2007 Joseph *'Eddie'* Edwin McCONACHY — 1944 — 1/06/1921 – 22/08/1998 Margaret Moffat WILTON
| | | | b Cororooke d Colac — m Thomastown — b Glasgow SCT d Colac
| | | | | |
| | | | | | 22/02/1947 Robert James McCONACHY — 1969 — **YOB** Jan WYLIE
| | | | | | b Colac — m Cororooke — b Colac
| | | | | | | — 1980 — 9/03/1952 Susan HALBERT
| | | | | | | — m Gold Coast Qld — b Melbourne
| | | | | | |
| | | | | | | 17/09/1974 Kerry McCONACHY — 31/03/2001 — 1/01/1971 Eugene ESTELLA
| | | | | | | b Melbourne — m Brisbane Qld — b Brisbane Qld
| | | | | | | |
| | | | | | | | 29/09/2002 Thomas James ESTELLA
| | | | | | | | b Brisbane
| | | | | | | |
| | | | | | | | 10/07/2004 Olivia Rose ESTELLA

Copyright © - Stewart Robert McConachy 2017 – NO unauthorised use or reproduction permitted

| | | |

| | | |

| | | |

| | | |

| | | | | | |
| | | | |
| | | | 1931 - 1999 Henrietta Rebecca McCONACHY | 1954 | 1932 Raymond James THEODORE
| | | | b Colac d Colac | m Colac | b Colac
| | | | | |
| | | | | 1955 Gary Raymond THEODORE | 1979 | 1957 Denise Letitia BOX
| | | | | b Colac | m Pirron Yallock | b Colac
| | | | | | |
| | | | | | 1984 Krystle Jane THEODORE | **YOM** | **YOB Given Names** MARRINER
| | | | | | b Colac | m Colac | b Colac
| | | | | | | |
| | | | | | | 201? Olivia MARRINER
| | | | | | | b Colac
| | | | | | | |
| | | | | | | 201? Sophie MARRINER
| | | | | | | b Colac
| | | | | | | |
| | | | | | | 14/04/2018 Logan MARRINER
| | | | | | | b Colac
| | | | | | | |
| | | | | | |
| | | | | | 1985 Jarrod Luke THEODORE
| | | | | | b Colac
| | | | | | |
| | | | | | 21/06/1989 Damien Thomas THEODORE
| | | | | | b Colac
| | | | | | |
| | | | | | 1995 Trent Adam THEODORE
| | | | | | b Colac
| | | | | | |
| | | | | |
| | | | | 1956 Rosalind Reta THEODORE | 1976 | 1955 Murray KIDMAN
| | | | | b Colac | m Colac | b Colac
| | | | | | 2002 | 1946 Peter Gregory ROBINSON
| | | | | | m Colac | b Richmond
| | | | | | |
| | | | | | 1985 James Howard KIDMAN
| | | | | | b Colac
| | | | | | |
| | | | | | 1987 Sacha Lee KIDMAN | 1981 Ivor VAN DER SLUYS
| | | | | | b Colac | b Melbourne
| | | | | | | |
| | | | | | | 25/07/2017 Oswald Murray VAN DER SLUYS
| | | | | | | b Colac
| | | | | | | |
| | | | | |
| | | | | 1957 Peter John THEODORE | 1984 | 1960 Janette Margaret ANDREW
| | | | | b Colac | m Colac | b Warragul
| | | | | | |
| | | | | | 24/08/1988 Nicholas Rhys THEODORE | 11/07/1989 Michelle STEWART

Copyright © - Stewart Robert McConachy 2017 – NO unauthorised use or reproduction permitted

| | | |

| | | |

| | | | | | |
| | | | | | |
| | | | | | 1969 Andrew Graham THEODORE | 2003 | 1973 Joanne Lyn CASS
| | | | | | b Colac | m Colac | b Mordialloc
| | | | | | | |
| | | | | | | 20/12/1995 Darcy Russell THEODORE
| | | | | | | b Colac
| | | | | | | |
| | | | | | | 26/09/1997 Jack Andrew THEODORE
| | | | | | | b Colac
| | | | | | | |
| | | | | | |
| | | | | | 1971 Janine Maree THEODORE | 1997 | 1969 Dale BOLTON
| | | | | | b Colac | p Colac | b Colac
| | | | | | | |
| | | | | | | 12/04/1998 Sage Emily BOLTON
| | | | | | | b Colac
| | | | | | | |
| | | | | | | 2000 George Joseph BOLTON
| | | | | | | b Colac
| | | | | | | |
| | | | | | | 2002 Oliver Luke BOLTON
| | | | | | | b Colac
| | | | | | | |
| | | | | |
| | | | 1933 Frederick John McCONACHY | 1957 | 1935 – 26/08/2017 Linda May HISLOP
| | | | b Colac | m Colac | b Colac d Geelong
| | | | | |
| | | | | 08/07/1958 – 2/10/2017 Judith Ann McCONACHY | 1985 | 1958 Paul Douglas STOKES
| | | | | b Colac d Geelong | m Geelong | b Geelong
| | | | | | | 2000 | 1952 Henry John JARUGA
| | | | | | | m Geelong | b Geelong
| | | | | | |
| | | | | | 1985 Aimee Louise STOKES | 200? - 2017 | **YOB** Ashley TAYLOR
| | | | | | b Anglesea | m **Where** | b **Where**
| | | | | | | |
| | | | | | | 7/02/2006 Hayley Rae TAYLOR
| | | | | | | b Geelong
| | | | | | | |
| | | | | | | 3/11/2008 Dylan TAYLOR
| | | | | | | b Geelong
| | | | | | | |
| | | | | | | 5/07/2020 Henley James EDDY
| | | | | | | b Geelong
| | | | | | | |
| | | | | |
| | | | | | 1988 Melinda Jane STOKES | **YOB Given Name** VINCE
| | | | | | b Geelong | b **Where**
| | | | | | | | 25/12/2016 | **YOB** Jake BRADLEY
| | | | | | | |

Copyright © - Stewart Robert McConachy 2017 – NO unauthorised use or reproduction permitted

| | | | | | | |
| | | | | | | | 25/11/2008 Mia Ocean VINCE
| | | | | | | | b Geelong
| | | | | | | |
| | | | | | | | 18/09/2010 Tyler John VINCE
| | | | | | | | b Geelong
| | | | | | | |
| | | | | | | | 4/04/2017 Steele Cooper BRADLEY
| | | | | | | | b Geelong
| | | | | | | |
| | | | | |
| | | | | | 19/02/1962 Barry John McCONACHY | 9/11/1985 | 31/08/1963 Sharon Wendy SANFORD
| | | | | | b Colac | m Geelong | b Geelong
| | | | | | |
| | | | | | | 17/01/1989 Kate Elizabeth McCONACHY | 2012 | 3/08/1988 Adrian VANDERMOST
| | | | | | | b Geelong | m Geelong | b Hamilton
| | | | | | |
| | | | | | | 9/01/1991 Kim Michelle McCONACHY
| | | | | | | b Geelong
| | | | | | |
| | | | | | | 17/06/1994 Luke John McCONACHY | 8/02/2020 | 2/08/1993 Jamie-Lee CORNWELL
| | | | | | | b Geelong | m Geelong | b Geelong
| | | | | | | |
| | | | | | | | 13/02/2019 Lennon Isla McCONACHY
| | | | | | | | b Geelong
| | | | | | | |
| | | | | | |
| | | | | | | 5/02/1996 Samuel James McCONACHY | 19/06/1997 Kelsey Louise REVILLE
| | | | | | | b Geelong | b Geelong
| | | | | | | |
| | | | | | | | 9/02/2021 Freddie James McCONACHY
| | | | | | | | b Geelong
| | | | | | | |
| | | | | |
| | | | | | b 1970 David Frederick McCONACHY | 1992 | 1971 Tracey Elizabeth BATES
| | | | | | b Colac | m Geelong | b Elizabeth SA
| | | | | | | 2013 | 1980 Shelley Anne PLUMMER
| | | | | | | m Geelong | b Mitcham VIC
| | | | | | |
| | | | | | | 1994 Thomas James McCONACHY | **DOB** Tahlia COLLINS
| | | | | | | b Geelong | b Buninyong
| | | | | | |
| | | | | | | 1997 Hannah May McCONACHY
| | | | | | | b Geelong
| | | | | | |
| | | |
| | | | 1893 - 1893 Mary McCONACHY
| | | | b Echuca d Echuca
| | | |
| | | | 3/10/1897 - 1982 Myrtle Elizabeth McCONACHY | 1919 | 1894 - 1963 Herbert Winters WOOD

Copyright © - Stewart Robert McConachy 2017 – NO unauthorised use or reproduction permitted

| b Torrumbarry d Grovedale — m Colac — b Smeaton d Bellbrae

| 1920 - 1988 Ernest Herbert WOOD — 1944 — 1923 Audrey Winifred DUNN
| b Creswick d Melbourne — m Geelong — b Geelong

| 1945 - 1996 Leslie Ernest WOOD — 1966 — 1945 Margaret Ann TODD
| b Geelong d Adelaide SA — m Adelaide SA — b Adelaide SA

| 1974 Simon WOOD
| b Adelaide SA

| 1979 Melissa WOOD
| b Adelaide SA

| 1947 Helen Margaret WOOD — 1969 - 1981 — YOB Lawrence STENDT
| b Geelong — m Geelong — b Where

| 1972 Caroline Louise STENDT — 1998 — 1972 Marcus Gatullus GAY
| b Geelong — m Drysdale — b Melbourne

| 2006 Eliza Jane GAY
| b Geelong

| 2008 Madeline Claire GAY
| b Geelong

| 1975 Leonie Nicole STENDT
| b Geelong

| 1996 - 1997 Kayden Michael STENDT
| b Melbourne d Melbourne

| 1998 Brandon Leigh STENDT
| b Melbourne

| 2004 Madison Rose STENDT
| b Geelong

| 2004 Amber Marie STENDT
| b Geelong

| 1976 – 2008 Trudy Narelle STENDT
| b Geelong d Where

| 1993 Hayley Ann STENDT
| b Geelong

Copyright © - Stewart Robert McConachy 2017 – NO unauthorised use or reproduction permitted

| | | |

| | | | | | | |
| | | | | | | | 10/09/2013 Thomas Archer VAGG
| | | | | | | | b Brisbane
| | | | | | | |
| | | | | | | | 2016 **Hugo** VAGG
| | | | | | | | b Brisbane
| | | | | | | |
| | | | | | | | **DOB Given Names** VAGG
| | | | | | | | b Brisbane
| | | | | | | |
| | | | | |
| | | | | | 26/11/1961 Julie Ann CAHILL | 1983 | 1962 Ian Robert CARROLL
| | | | | | b Geelong | m Geelong | b Geelong
| | | | | | |
| | | | | | | 25/04/1991 Benjamin Robert CARROLL
| | | | | | | b Geelong
| | | | | | |
| | | | | | | 17/01/1995 Samuel Ian CARROLL
| | | | | | | b Geelong
| | | | | | |
| | | | | | | 20/03/2002 Jackson Luke CARROLL
| | | | | | | b Traralgon
| | | | | | |
| | | | |
| | | | 1923 - 1978 Ronald James William WOOD | 1946 | 1923 Margaret '*Peg*' PRICE
| | | | b Red Cliffs d Doncaster | m Geelong | b Geelong
| | | | | |
| | | | | | 1947 Pamela Joy WOOD | 1970 | 1946 Simon McGill BROCKBANK
| | | | | | b Geelong | m Melbourne | b Camberwell
| | | | | | |
| | | | | | | 1974 Nigel Andrew BROCKBANK | 2007 | 1975 Sachiko OGANE
| | | | | | | b Melbourne | m Melbourne | b Tokyo Japan
| | | | | | | |
| | | | | | | | 2007 Erin BROCKBANK
| | | | | | | | b Heidelberg Vic
| | | | | | | |
| | | | | | | | 2009 Naomi BROCKBANK
| | | | | | | | b Heidelberg Vic
| | | | | | | |
| | | | | | | | 2014 Hannah BROCKBANK
| | | | | | | | b Heidelberg Vic
| | | | | | | |
| | | | | |
| | | | | | | 1977 Emma Louisa BROCKBANK | 2016 | 1979 Sam WINWOOD
| | | | | | | b Melbourne | m Melbourne | b Melbourne
| | | | | | | |
| | | | | | | | 2014 Lily Grace WINWOOD
| | | | | | | | b Mercy Hospital, Heidelberg
| | | | | | | |
| | | | | | | | 2016 Charlie Wren WINWOOD

Copyright © - Stewart Robert McConachy 2017 – NO unauthorised use or reproduction permitted

| | | |

| | | |

| | | |

| | | | | | b Colac d Carlton
| | | | | |
| | | | | | 1958 - 1979 Robert Owen HALLYBURTON
| | | | | | b Colac d Colac
| | | | | |
| | | | |
| | | | | 23/08/1942 Rosemary Patricia MILLER — 1960 — 1935 - 1989 Gerald HARWOOD
| | | | | b Colac — m Colac — b Colac d Colac
| | | | | | — 1993 — 24/04/1920 – 15/07/2016 Charles William SMITH
| | | | | | — m Nambour Q — b Sydney NSW d Melbourne
| | | | | |
| | | | | | 1960 Peter HARWOOD — 1996 — **YOB** Mandy Elizabeth POMLETT
| | | | | | b Melbourne — m Sydney NSW — b Bowral NSW
| | | | | | |
| | | | | | | 27/07/1996 Tess Elizabeth HARWOOD
| | | | | | | b Sydney NSW
| | | | | | |
| | | | | |
| | | | | | 25/11/1961 Julie Ann HARWOOD — 1986 — YOB Paul HILL
| | | | | | b Melbourne — m Melbourne — b Melbourne
| | | | | | |
| | | | | | | 1986 Luke Paul HILL
| | | | | | | b Melbourne
| | | | | | |
| | | | | | | 1988 Scott Lachlan HILL
| | | | | | | b Melbourne
| | | | | | |
| | | | | | | 1989 Jack William HILL
| | | | | | | b Melbourne
| | | | | | |
| | | | | | | 1990 Kate Louise HILL
| | | | | | | b Melbourne
| | | | | | |
| | | | | | | 1994 Shane Gary HILL
| | | | | | | b Melbourne
| | | | | | |
| | | | | |
| | | | | | 23/08/1962 Susan Rosemary HARWOOD — 1983 — 1957 Alister Noel MORRIS
| | | | | | b Melbourne — m Melbourne — b Apollo Bay
| | | | | | |
| | | | | | | 1986 Adam Noel MORRIS — 7/07/2018 — 22/11/1991 Sarah BURCHERT
| | | | | | | b Melbourne — m Ubud Bali — b Carnarvon WA
| | | | | | | |
| | | | | | | | 24/03/2021 Lucia Dawn MORRIS
| | | | | | | | b Darwin
| | | | | | | |
| | | | | | |
| | | | | | | 18/09/1988 Ryan Daniel MORRIS
| | | | | | | b Colac
| | | | | | |

Copyright © - Stewart Robert McConachy 2017 – NO unauthorised use or reproduction permitted

| | | |

| | | | | | | b Melbourne | m Melbourne | b Melbourne
| | | | | | | |
| | | | | | | 1995 Sophie Victoria GRIFFITHS
| | | | | | | b Melbourne
| | | | | | | |
| | | | | |
| | | | | 1935 Robert James LANGDON | 1960 | 1940 Janet Ann NICHOLS
| | | | | b Melbourne | m Melbourne | b Where
| | | | | | |
| | | | | | 1968 Rohan LANGDON | 2000 | YOB Melinda Lee JONES
| | | | | | b Melbourne | m Melbourne | b Melbourne
| | | | | | | |
| | | | | | | 2002 Alyssa Lee LANGDON
| | | | | | | b Melbourne
| | | | | | | |
| | | | | | |
| | | | | | 1962 Bradley James LANGDON | 1995 | 1970 Victoria Nicole Rashleigh STEVENS
| | | | | | b Melbourne | m Melbourne | b Melbourne
| | | | | | | |
| | | | | | | 2002 Luke James Leigh LANGDON
| | | | | | | b Where
| | | | | | | |
| | | | | | |
| | | | | | 1977 Sharon Ann LANGDON | 1991 | 1965 Gregory John SODEN
| | | | | | b Melbourne | m Melbourne | b Melbourne
| | | | | | | |
| | | | | | | 1993 Callum John Francis SODEN
| | | | | | | b Melbourne
| | | | | | | |
| | | | | | | 1995 John Henry SODEN
| | | | | | | b Melbourne
| | | | | | | |
| | | | | | | 1998 Holly Ann Amy SODEN
| | | | | | | b QLD
| | | | | | | |
| | | | |
| | | | 1914 – 199? Robert Silvester BILSON | 1940 | 1912 - 1965 Jean Isobell GRIERSON
| | | | b Dalby Q d Swan Hill VIC | m Melbourne | b Melbourne d Melbourne
| | | | | |
| | | | | 1950 Heather Dawn BILSON | 1968 | 1946 John Terrence PELLICCI
| | | | | b Melbourne | m Perth WA | b London UK
| | | | | | |
| | | | | | 1969 Julian Terrence PELLICCI
| | | | | | b Perth WA
| | | | | | |
| | | | | | 1971 Robert Andrew PELLICCI
| | | | | | b Perth WA
| | | | | | |
| | | | | | 1974 David Christopher PELLICCI
| | | | | | b Perth WA

Copyright © - Stewart Robert McConachy 2017 – NO unauthorised use or reproduction permitted

| | | | | | |
| | | | | | | 1976 Matthew Blair PELLICCI
| | | | | | | b Perth WA
| | | | | | |
| | | | | | | 1976 Daniel Grant PELLICCI
| | | | | | | b Perth WA
| | | | | | |
| | | | | | | 1977 Craig Patrick PELLICCI
| | | | | | | b Melbourne
| | | | | | |
| | | | | | | 1980 Amanda Jean PELLICCI
| | | | | | | b Melbourne
| | | | | | |
| | | |
| | | | 1890 - 1980 Bernice Owen SILVESTER — 1912 — 1889 - 1972 Maurice Gardiner PRICE
| | | | b Cobden d Warrnambool — m Camperdown — b Kyneton d Melbourne
| | | | |
| | | | | 1913 - 1986 Austin Oswald Silvester PRICE — 1939 — 1914 - 2003 Ebba Jane Hay DICKSON
| | | | | b Melbourne d Cobden — m Melbourne — b Melbourne d Where
| | | | | |
| | | | | | 1952 - 1953 Robert Austin PRICE
| | | | | | b Camperdown d Melbourne
| | | | | |
| | | | |
| | | | | 1919 - 1920 Geoffrey Owen Silvester PRICE
| | | | | b Melbourne d Melbourne
| | | | |
| | | |
| | | | 1892 - 1978 Elsie Marie SILVESTER — 1915 — 1895 - 1982 George BAULCH
| | | | b Cobden d Melbourne — m Camperdown — b Port Fairy d Melbourne
| | | | |
| | | | | 1918 - 1918 Audrey BAULCH
| | | | | b Sale d Sale
| | | | |
| | | | | 1922 - 1998 Lionel Silvester BAULCH — 1947 — 1924 – 2015 Norma Mae TREVENA
| | | | | b Sale d Where — m Melbourne — b Melbourne d Where
| | | | | |
| | | | | | 1948 Helen Elizabeth BAULCH — 1970 — 1945 Ross MARRIOTT
| | | | | | b Melbourne — m Melbourne — b Melbourne
| | | | | | |
| | | | | | | 1971 Kylie MARRIOTT
| | | | | | | b Dandenong
| | | | | | |
| | | | | | | 1973 Mathew MARRIOTT
| | | | | | | b Benalla
| | | | | | |
| | | | | | | 1977 Sara MARRIOTT
| | | | | | | b Foster
| | | | | | |
| | | | | |

Copyright © - Stewart Robert McConachy 2017 – NO unauthorised use or reproduction permitted

| | | |

| | | | | | | |
| | | | | |
| | | | | | 1955 Judith Dianne BOTTOMLEY | 1984 | 1955 Graham ALLAN
| | | | | | b Melbourne | m Melbourne | b Sandringham
| | | | | | | |
| | | | | | | 1987 Matthew Jarred ALLAN
| | | | | | | b New York USA
| | | | | | | |
| | | | | | | 1989 Stuart Brett ALLAN
| | | | | | | b Melbourne
| | | | | | | |
| | | | | | | 1994 Catherine Nicole ALLAN
| | | | | | | b London UK
| | | | | | | |
| | | | | |
| | | | | | 1957 – 2006 Sandra Gaye BOTTOMLEY | 1980 - 2003 | 1956 Robert George CRAWFORD
| | | | | | b Melbourne d Where | m Melbourne | b Mansfield
| | | | | | | 2006 | YOB Ian MALONE
| | | | | | | |
| | | | | | | |
| | | | | | | 1982 Jennifer Claire CRAWFORD | 2013 | 1978 Aaron MEADE
| | | | | | | b Mt Waverley | m Where | b NZ
| | | | | | | | |
| | | | | | | | 2016 Henry Leonard MEADE
| | | | | | | | b NZ
| | | | | | | | |
| | | | | | | | 2018 Chloe Grace MEADE
| | | | | | | | b NZ
| | | | | | | | |
| | | | | | |
| | | | | | | 1985 Stacey Louise CRAWFORD | 2010 | 1982 Matthew SIOMOS
| | | | | | | b Mt Waverley | m Where | b Reservoir
| | | | | | | | |
| | | | | | | | 2012 Alex Matthew SIOMOS
| | | | | | | | b Heidelberg
| | | | | | | | |
| | | | | | | | 2015 Xavier Jordan SIOMOS
| | | | | | | | b Heidelberg
| | | | | | | | |
| | | | | | | | 2019 Maxwell Louis SIOMOS
| | | | | | | | b Heidelberg
| | | | | | | | |
| | | | | | |
| | | | | | | 1988 Drew Robert Caskie CRAWFORD
| | | | | | | b Melbourne
| | | | | | | |
| | | |
| | | 1894 - 1982 Ethel Annie SILVESTER | 1919 | 1892 - 1969 Frederick John COOKSLEY
| | | b Cobden d Melbourne | m Cobden | b Dimboola d Melbourne
| | | | |

Copyright © - Stewart Robert McConachy 2017 – NO unauthorised use or reproduction permitted

| | | |

| | | |

| | | | | |
| | | | | | 1953 Ronald Leslie COOKSLEY | 1984 | 1961 Shirley KNIGHTON
| | | | | | b Melbourne | m Bendigo | b Castlemaine
| | | | | | | |
| | | | | | | 1985 Dennis Leslie COOKSLEY
| | | | | | | b Melbourne
| | | | | | | |
| | | | | | | 1986 Jason Michael COOKSLEY
| | | | | | | b Melbourne
| | | | | | | |
| | | | | | | 1994 Sally Ann COOKSLEY
| | | | | | | b Melbourne
| | | | | | | |
| | | | | | |
| | | | | | 1954 David Malcolm COOKSLEY
| | | | | | b Melbourne
| | | | | | |
| | | | | | 1957 Barry Maxwell COOKSLEY | 1981 | 1959 Jennifer Mary GORDON
| | | | | | b Melbourne | m Melbourne | b Melbourne
| | | | | | | |
| | | | | | | 1982 Adrian Barry COOKSLEY
| | | | | | | b Melbourne
| | | | | | | |
| | | | | | | 1983 Colin Edgar COOKSLEY
| | | | | | | b Melbourne
| | | | | | | |
| | | | | | | 1985 Warren Bryce COOKSLEY
| | | | | | | b Moorabbin
| | | | | | | |
| | | |
| | | 1897 - 1972 Sylvia Victoria H SILVESTER | 1953 | 1880 - 1961 John William McINTYRE
| | | b Cobden d Cobden | m Camperdown | b Port Campbell d Cobden
| | | |
| | | 1900 - 1900 Elizabeth Ann SILVESTER
| | | b Cobden d Cobden
| | | |
| | | 1904 - 1983 Kathleen Marjorie SILVESTER | 1932 | 1907 - YOD Henry Nicholas THORNTON
| | | b Cobden d Cobden | m Cobden | b Terang d Cobden
| | | | |
| | | | 1945 Nicholas Robert THORNTON | 1971 | 1948 Cheryl Phyllis CLARK
| | | | b Cobden | m Nhill | b Nhill
| | | | | |
| | | | | 1978 Samuel Clark THORNTON
| | | | | b Melbourne
| | | | | |
| | | |
| | | 1907 - 1996 Nina Audrey SILVESTER | 1927 | 1905 - 1967 Alan William HOOPER
| | | b Cobden d Hamilton | m Melbourne | b Chiltern d Hamilton
| | | | |
| | | | 1926 - 2002 Desmond Rowland Silvester HOOPER | 1954 | 1930 Patricia Ann DEEKER

Copyright © - Stewart Robert McConachy 2017 – NO unauthorised use or reproduction permitted

| | | |

|	|	|	|	|	|			
|	|	|	|	|	| 1987 Laura Kate McCARTNEY			
|	|	|	|	|	| b Hamilton			
|	|	|	|	|	|			
|	|	|	|	|	| 1989 Ebony Jane McCARTNEY			
|	|	|	|	|	| b Hamilton			
|	|	|	|	|	|			
|	|	|	|	|				
|	|	|	|	| 1965 Christine Maree HOOPER		1986	1963 Gary HANKS
|	|	|	|	| b Hamilton		m Hamilton	b Hamilton
|	|	|	|	|	|			
|	|	|	|	|	| 1985 Jessica Maree HANKS			
|	|	|	|	|	| b Hamilton			
|	|	|	|	|	|			
|	|	|	|	|	| 1988 Timothy James HANKS			
|	|	|	|	|	| b Hamilton			
|	|	|	|	|	|			
|	|	|	|	|				
|	|	|	|	| 22/01/1968 Jennifer Louise HOOPER		1993	1969 Craig STEVENS
|	|	|	|	| b Hamilton		m Melbourne	b Ballarat
|	|	|	|	|	|	1998	1974 Mark ALLCORN
|	|	|	|	|	|	m Geelong	b Orange NSW
|	|	|	|	|	|	5/10/2014	30/01/1963 David Geoffrey WOOD
|	|	|	|	|	|	m Hawaii	b Geelong
|	|	|	|	|	|		
|	|	|	|	|	| 1996 Jazden Louie HOOPER-STEVENS			
|	|	|	|	|	| b Warrnambool			
|	|	|	|	|	|			
|	|	|	|	|	| 1999 Mason William ALLCORN			
|	|	|	|	|	| b Geelong			
|	|	|	|	|	|			
|	|	|	|	|	| 1999 Tahlia Jay ALLCORN			
|	|	|	|	|	| b Geelong			
|	|	|	|	|	|			
|	|	|	|					
|	|	|	| 1931 Erin Francis HOOPER			1953	1931 - 2003 Neil CATHCART
|	|	|	| b Port Fairy			m Melbourne	b Mortlake d Hobart T
|	|	|	|	|			
|	|	|	|	| 1954 Shane David CATHCART		1977	YOB Monica DAVIES
|	|	|	|	| b Melbourne		m Hobart T	b Hobart T
|	|	|	|	|	|		
|	|	|	|	|	| 1990 Toby Andrew CATHCART			
|	|	|	|	|	| b Melbourne			
|	|	|	|	|	|			
|	|	|	|	|				
|	|	|	|	| 1958 Deborah Anne CATHCART		1979	YOB Stephen JACOBS
|	|	|	|	| b Melbourne		m Hobart T	b Hobart T
|	|	|	|	|	|			
|	|	|	|	|	| 1984 Adam Mannering JACOBS			
|	|	|	|	|	| b Hobart T			

Copyright © - Stewart Robert McConachy 2017 – NO unauthorised use or reproduction permitted

| | | | | | |
| | | | | | | 1988 Laura Erin JACOBS
| | | | | | | b Hobart T
| | | | | | |
| |
| | 1865 - 1944 Samuel McCONACHY | 1894 | 1872 - 1959 Ellen Annie COLLIE
| | b Modewarre d Melbourne | m Caramut | b Penshurst d Melbourne
| | | |
| | | 1895 - 1999 Ella May McCONACHY
| | | b Camperdown d Melbourne
| | | |
| | |1897 - 1979 Reginald Samuel McCONACHY | 1927 | 1904 - 1990 Alice Elizabeth FRENCH
| | | b Cobden d Melbourne | m Cohuna | b Sandgate QLD d Melbourne
| | | | |
| | | | 27/06/1931 Reginald John McCONACHY | 1961 | 10/05/1938 – 14/02/2017 Barbara Joy WRIGHT
| | | | b Benalla | m Geelong | b Nyah West d Beaumauris
| | | | | |
| | | | | 13/04/1962 – 5/12/2016 Mark Lynton McCONACHY | 6/10/1990 | 20/08/1968 Kerryn Lee ADLAM
| | | | | b Essendon | m Murrumbeena | b Melbourne
| | | | | | |
| | | | | | 1996 Tara Jade McCONACHY
| | | | | | b Shepparton
| | | | | | |
| | | | | | 25/11/1998 Kayla Dawn McCONACHY
| | | | | | b Bendigo
| | | | | | |
| | | | | |
| | | | | 28/06/ 1963 Peter John McCONACHY | 2002 | 1964 Shelley Rae FARMER
| | | | | b Melbourne | m Melbourne | b Melbourne
| | | | | | |
| | | | | | 2003 Brae Rachelle McCONACHY
| | | | | | b Melbourne
| | | | | | |
| | | | | | 23/05/2006 Tyler Kye McCONACHY
| | | | | | b Melbourne
| | | | | | |
| | | | | |
| | | | | 1965 Philip Dean McCONACHY
| | | | | b Melbourne
| | | | | |
| | | | | 1968 Robert Charles McCONACHY | 1995 | 1970 Neroli Kim ARNALL
| | | | | b Melbourne | m Eltham | b Heidelberg
| | | | | | |
| | | | | | 1997 Oscar Sian McCONACHY
| | | | | | b Bendigo
| | | | | | |
| | | | | | 1999 Lily May McCONACHY
| | | | | | b Bendigo
| | | | | | |
| | | | | |

Copyright © - Stewart Robert McConachy 2017 – NO unauthorised use or reproduction permitted

| | | |

| | | |

| | | | | | |
| | | | | | | 1994 Mitchell William COX
| | | | | | | b Melbourne
| | | | | | |
| | | | | |
| | | | | | 1963 Stuart David COX | 1991 | 1958 Therese GIFFORD
| | | | | | b Melbourne | m Churchill Island | b UK
| | | | | | |
| | | | | | | 1989 Madelyn Ellin GIFFORD-COX
| | | | | | | b Melbourne
| | | | | | |
| | | | | | | 1991 Jack Mereki GIFFORD-COX
| | | | | | | b Melbourne
| | | | | | |
| | | | | |
| | | | | | 1967 Anne Robyn COX | 1995 | 1969 Barry John TONKIN
| | | | | | b Melbourne | m Melbourne | b Sydney NSW
| | | | | | |
| | | | | | | 2001 Sarah Joy TONKIN
| | | | | | | b Melbourne
| | | | | | |
| | | | | | | 2003 John Peter TONKIN
| | | | | | | b Melbourne
| | | | | | |
| | | |
| | | 1902 - 1995 Jessie Ellen McCONACHY | 1929 | 1902 - 1980 Eric Basil FOSTER
| | | b Camperdown d Burnie T | m Melbourne | b Surrey UK, d Burnie T
| | | | |
| | | | 1933 Margaret Lynette FOSTER | 1956 | YOB John William HUDSON
| | | | b Burnie T | m Burnie T | b Burnie T
| | | | | |
| | | | | | 1957 Alan John HUDSON | 1990 | YOB Christine Clare SKIPWORTH
| | | | | | b Burnie T | m Burnie T | b King Island
| | | | | | |
| | | | | | | 1993 Clare Elizabeth HUDSON
| | | | | | | b Where
| | | | | | |
| | | | | | | 1995 Kate Victoria HUDSON
| | | | | | | b Where
| | | | | | |
| | | | | |
| | | | | | 1959 David Leslie HUDSON | 1982 | YOB Wendy REDENBACH
| | | | | | b Burnie T | m Burnie T | b Burnie T
| | | | | | |
| | | | | | | 1984 Nathan David HUDSON
| | | | | | | b Where
| | | | | | |
| | | | |
| | | | 1937 Christine Ann FOSTER | 1960 | YOB Graeme Francis TAYLOR
| | | | b Burnie T | m Melbourne | b Melbourne

Copyright © - Stewart Robert McConachy 2017 – NO unauthorised use or reproduction permitted

| | | |

| | | | | | | 2000 James McCONACHY-CLARKE
| | | | | | | b USA
| | | | | | |
| | | | | | | 2002 Sienna Jane CLARKE
| | | | | | | b Sydney NSW
| | | | | | |
| | | | | | | 2005 Taren William CLARKE
| | | | | | | b Sydney NSW
| | | | | | |
| | | | | |
| | | | | | 1967 David Burnett CLARKE
| | | | | | b Penrith NSW
| | | | | |
| | | | |
| | | | 31/08/1942 Janice Blair McCONACHY **- OAM** — 1966 — 1941 David McKellar MORRIS
| | | | b Cobden — m Cobden — b Melbourne
| | | | | |
| | | | | | 1968 Brett Maxwell MORRIS
| | | | | | b Stawell
| | | | | |
| | | | | | 1970 Scott McKellar MORRIS — 1995 — 1968 Karen Gek Ching THIA
| | | | | | b Stawell — m Melbourne — b Singapore
| | | | | | |
| | | | | | | 2000 Bethany Lillian Claire MORRIS
| | | | | | | b Box Hill
| | | | | | |
| | | |
| | | 1908 - 2002 Thelma Tait McCONACHY — 1936 — 1910 - 1974 William Joseph LEGGETT
| | | b Cobden d Box Hill — m Melbourne — b Fitzroy d Box Hill
| | | | |
| | | | 1936 – 2009 Albert William LEGGETT — 1959 — 1937 Crystal Marilyn WATT
| | | | b Melbourne d Melbourne — m Hawthorn — b Dimboola
| | | | | |
| | | | | | 1960 Sandra Judith LEGGETT — 1985 — 1958 William Roderick WRIGHT
| | | | | | b Kew — m Ringwood — b London UK
| | | | | | |
| | | | | | | 1986 Amanda Lea WRIGHT
| | | | | | | b Ferntree Gully
| | | | | | |
| | | | | | | 1989 Brendan Jarad WRIGHT
| | | | | | | b Ferntree Gully
| | | | | | |
| | | | | |
| | | | | | 1965 Dean Andrew LEGGETT — 1991 — 1964 Julie Lee MUSTEY
| | | | | | b Kew — m Lilydale — b Melbourne
| | | | | | |
| | | | | | | 1985 Shaun Maxwell LEGGETT
| | | | | | | b Box Hill
| | | | | | |
| | | | | | | 1991 Renee Lee LEGGETT

Copyright © - Stewart Robert McConachy 2017 – NO unauthorised use or reproduction permitted

| | | | | | | b Box Hill
| | | | | | |
| | | | | | | 2001 Jade Allison LEGGETT
| | | | | | | b Box Hill
| | | | | | |
| | | | | |
| | | | | | 1971 Barry James LEGGETT
| | | | | | b Kew
| | | | | |
| | | | |
| | | | | 1940 Donald Samuel LEGGETT — 1966 — 1944 Sandra Faye JEWELL
| | | | | b Carlton — m Brunswick — b Moreland
| | | | | |
| | | | | | 1967 Susan Margret LEGGETT — 1960 Dean HEUSTON
| | | | | | b Preston — p — b Burwood
| | | | | | |
| | | | | | | 1999 Tyler Anthony HEUSTON
| | | | | | | b Rosebud
| | | | | | |
| | | | | | | 2003 Casey Tait HEUSTON
| | | | | | | b Rosebud
| | | | | | |
| | | | | |
| | | | | | 1974 Robyn Gaye LEGGETT — YOM — YOB Unknown Give & SURNAME
| | | | | | b Rosebud — m Where — b Where
| | | | | | |
| | | | | | | 2006 Lachlan Anthony CLAYTON
| | | | | | | b Rosebud
| | | | | | |
| |
| | 1866 - 1880 Margaret McCONACHY
| | b Modewarre d Gunbower
| |
| | 1868 - 1951 William John McCONACHY — 1906 — 1882 - 1941 Ella Georgina COLLIE
| | b Modewarre d Cobden — m Caramut — b Penshurst d Cobden
| | |
| | | 1907 - 1988 Gwynneth Ewart McCONACHY — 1932 — 1907 - 1988 Cyril John SPALL
| | | b Cobden d Geelong — m Cobden — b Cobden d Geelong
| | | |
| | | | 1933 - 1958 Nolan Keith SPALL — 1957 — 1935 Shirley LAMBERT
| | | | b Cobden d Cobden — m Cobden — b Cobden
| | | |
| | |
| | | 1909 - 1972 Evelyn Jean McCONACHY — 1938 — 1909 - 1974 George ROBERTSON
| | | b Cobden d Benalla — m Melbourne — b Holbrook NSW d Benalla
| | | |
| | | | 1941 Wendy June ROBERTSON — 1963 — 1937 Donald Wilson GUY
| | | | b Melbourne — m Benalla — b Benalla
| | | | | | 1986 — 1943 Carl Heinz STRAUCH
| | | | | | m Townsville Q — b Kalisch, Poland

Copyright © - Stewart Robert McConachy 2017 – NO unauthorised use or reproduction permitted

| | | | | |
| | | | | l 1964 Neile Gregory GUY
| | | | | l b Malaysia
| | | | | |
| | | | | l 1965 Naomi Michelle GUY — 1991 — 1956 David Paroissien JOHNSON
| | | | | l b Nelson Bay NSW — m Canberra ACT — b Young NSW
| | | | | | | — 1998 — 1962 Wayne George KILL
| | | | | | | — m Canberra ACT — b Inverell NSW
| | | | | | |
| | | | | | l 1993 Tom Guy Paroissien JOHNSON
| | | | | | l b Canberra ACT
| | | | | | |
| | | | | | l 1997 Zoe KILL
| | | | | | l b Mittagong NSW
| | | | | | |
| | | | | | l 1999 Mia KILL
| | | | | | l b Mittagong NSW
| | | | | | |
| | | | | |
| | | | | l 1967 Yvonne Vanessa GUY — 2000 — 1965 Geoffrey Bruce ABBOTT
| | | | | l b Newcastle NSW — m Canberra ACT — b Gayndah Q
| | | | | | |
| | | | | | l 1993 Theo Jack Noel ABBOTT
| | | | | | l b Canberra ACT
| | | | | | |
l; | | | | | l 2001 Holley Georgina Catherine ABBOTT
| | | | | | l b Canberra ACT
| | | | | | |
| | | | |
| | | | l 1941 Margaret Anne ROBERTSON — 1964 — 1937 Brian Kenneth DOLPHIN
| | | | l b Melbourne — m Benalla — b Benalla
| | | | | |
| | | | | l 1966 Nadine Michelle DOLPHIN — 2009 — 1972 Nicholas PATEMAN
| | | | | l b Sea Lake — m Melbourne — b Melbourne
| | | | | | |
| | | | | | l 1988 Avril Elizabeth DOLPHIN
| | | | | | l b Bendigo
| | | | | | |
| | | | | |
| | | | | l 1967 Wayne Robertson DOLPHIN — 1988 — 1968 Belinda PEARSON
| | | | | l b Swan Hill — m Bendigo — b Bendigo
| | | | | | |
| | | | | | l 1988 Avril Elizabeth DOLPHIN
| | | | | | l b Bendigo
| | | | | | |
| | | | | | l 1990 Jayde Anne DOLPHIN
| | | | | | l b Bendigo
| | | | | | |
| | | | | | l 1992 Kyra Emily DOLPHIN
| | | | | | l b Bendigo

Copyright © - Stewart Robert McConachy 2017 – NO unauthorised use or reproduction permitted

		1911 - 1973 Clara May McCONACHY	1933	1906 - 1972 Walter Alexander SKENE
		b Cobden d Terang	m Lismore	b Lismore d Melbourne
		1934 - 2004 Lesley Alison SKENE	1957	1933 John Frederick ELLIOTT
		b Lismore d Geelong	m Lismore	b Lismore
		1957 Peter Wayne ELLIOTT	1990	1954 Lisa Rae PERRY
		b Melbourne	m Drysdale	b Geelong
		1991 Brittany Lee ELLIOTT
		b Geelong
		1993 Jack Howard ELLIOTT
		b Geelong
		1959 Deborah Anne ELLIOTT	1984	1954 Arch McSPARRON
		b Lismore	m Derrinallum	b Stawell
		1986 Ben Christopher McSPARRON
		b Stawell
		1987 Emma Kate McSPARRON
		b Stawell
		1989 Chad Edward McSPARRON
		b Stawell
		1993 Tyler Elliott McSPARRON
		b Stawell
		1964 Timothy John ELLIOTT
		b Lismore
		1969 Lisa Maree ELLIOTT	1995	1969 Christopher TAYLOR
		b Lismore	m Drysdale	b Geelong
		1999 Keeley May TAYLOR
		b Geelong
		2002 Quinn Alan TAYLOR
		b Geelong
		2005 Elly Rose TAYLOR
		b Geelong

Copyright © - Stewart Robert McConachy 2017 – NO unauthorised use or reproduction permitted

| | | |

| | | |

| | | |

1904 - 1985 Gladys BAKER b Colac d Colac	1934 m Colac	1906 - 1986 Frank HIGGINS b Colac d Colac
1935 John HIGGINS b Colac	1960 m Colac	1941 Fay BOYES b Colac
1963 Julie HIGGINS b Colac		
1966 Trevor HIGGINS b Colac	1995 p	1966 Kandy DUDDERIDGE b Melbourne
2000 Holly HIGGINS b Timboon		
1937 Allan Frederick HIGGINS b Colac	1960 m Colac	1940 Rosemary SEEBECK b Colac
	1986 m Geelong	1942 Margaret Eleanor HOSE b Geelong
1962 Christopher Allan HIGGINS b Colac	1988 m Geelong	1963 Jane Margaret McDONALD b Geelong
1990 Judd Christopher HIGGINS b Cairns Q		
1995 Shea Kate HIGGINS b Cairns Q		
1997 Kane John HIGGINS b Cairns Q		
1998 Zarah Jane HIGGINS b Cairns Q		
1964 Sandra Lee HIGGINS b Colac	1986 - 2002 m Clifton Springs	1962 Colin ALLEN b Kyabram
	p	1961 Robert CORVER b Perth
1990 Luke Stewart ALLEN b Geelong		
1993 Timothy Colin ALLEN b Southport Q		

Copyright © - Stewart Robert McConachy 2017 – NO unauthorised use or reproduction permitted

| | | |

| | | | | | | b Mullumbimby NSW
| | | | | | |
| | | | | | | YOB Unknown Given names SOMMERS
| | | | | | | b Mullumbimby NSW
| | | | | | |
| | | | | |
| | | | | | 1972 Cameron James SOMMERS
| | | | | | b Box Hill
| | | | | |
| | | | |
| | | | 1937 Murray Raymond MILNE | 1960 - 1986 | 1938 Dawn PARKINSON
| | | | b Colac | m Melbourne | b Melbourne
| | | | | | YOM | YOB Sheila SMYTH
| | | | | | m Where | b Scotland
| | | | | |
| | | | | | 1961 Linda Jean MILNE | YOM | 1952 Gerard Michael McCULLOCH
| | | | | | b Footscray | m Where | b Melbourne
| | | | | |
| | | | | | 1962 Susan Dawn MILNE | YOM | YOB Steven CRAIG
| | | | | | b Melbourne | m Where | b Where
| | | | | | | 1999 | YOB Gregory STONEHOUSE
| | | | | | | m Sydney NSW | b Where
| | | | | | |
| | | | | | | 1983 Luke Matthew Murray MILNE-CRAIG
| | | | | | | b Sydney NSW
| | | | | | |
| | | | | |
| | | | | |1962 Donna Ann MILNE | YOM | YOB Anthony DRUWIDD
| | | | | | b Footscray | m Where | b Where
| | | | | | |
| | | | | | | 1990 Zachariah MILNE-DRUWIDD
| | | | | | | b Sydney NSW
| | | | | | |
| | | | | |
| | | | | | 1971 Nicole Ila MILNE | 2001 | 1970 Bradley Alan RICHARDSON
| | | | | | b Werribee | m Noosa Qld | b Herston Qld
| | | | | | |
| | | | | | | 2005 Felix Wylie RICHARDSON
| | | | | | | b Sydney NSW
| | | | | | |
| | | | | |
| | | | | | 1973 Tanya Rae MILNE | 2000 | 1971 Campbell Emery JONES
| | | | | | b Werribee | m Brisbane Qld | b Swan Hill
| | | | | | |
| | | | | | | 2004 Annabelle Rose JONES
| | | | | | | b Brisbane Qld
| | | | | | |
| | | |
| | | 1911 - 1996 Phyllis Jean BAKER | 1927 | 1908 - 1978 Stanley Robert RIDGEWAY
| | | b Colac d Moorabbin | m Nalangil | b Cororooke d Heidelberg

Copyright © - Stewart Robert McConachy 2017 – NO unauthorised use or reproduction permitted

| | | |

| | | | | | | |
| | | | | | | | 2002 Alex Henry UNWIN
| | | | | | | | b Dandenong
| | | | | | | |
| | | | | | | | 2006 Stephanie Louise UNWIN
| | | | | | | | b Dandenong
| | | | | | | |
| | | | | | |
| | | | | | | 1983 Melissa Jane UNWIN | | 1979 Trevor GRIBBIN
| | | | | | | b Dandenong | p | b Carlton
| | | | | | | |
| | | | | | | | 2006 Cameron John GRIBBIN
| | | | | | | | b Bendigo
| | | | | | | |
| | | | | | | | 2007 Caitlyn Jade GRIBBIN
| | | | | | | | b Bendigo
| | | | | | | |
| | | | | | | | 2009 Samantha Jean GRIBBIN
| | | | | | | | b Seymour
| | | | | | | |
| | | | | | |
| | | | | | | 1984 Darren Michael UNWIN | | 1986 Lenice Debbie CUMMINGS
| | | | | | | b Dandenong | p | b Frankston
| | | | | | | |
| | | | | | | | 2008 Jett Michael UNWIN
| | | | | | | | b Berwick
| | | | | | | |
| | | | | | |
| | | | | | | 1991 Hayley Louise DUNSTAN
| | | | | | | b Frankston
| | | | | | |
| | | | | | | 1995 Jessica Anne EVANS
| | | | | | | b Frankston
| | | | | | |
| | |
| | | 1873 - 1958 Isabella McCONACHY | 1894 | 1869 - 1947 Thomas Pullinger TARRANT
| | | b Mount Moriac d Reservoir | m Modewarre | b Cobden d St Kilda
| | | |
| | | | 1895 - 1973 George Officer *'Roy'* TARRANT | 1925 | 1897 - 1969 Annie McARTHUR
| | | | b Cobden d Geelong | m Noorat | b Noorat d Where
| | | |
| | | | 1897 - 1984 Wilfred Thomas Pullinger *"Bill"* TARRANT
| | | | b Cobden d Bundoora
| | | |
| | | | 1899 - YOD Victor James Chenhall TARRANT | 1929 | 1898 - 1940 Lillian Alice May DYER
| | | | b Cobden d Where | m Melbourne | b Murchison d Melbourne
| | | | | 1942 | YOB - 1971 Catherine Ross DICKSON
| | | | | m Melbourne | b Scotland d Elsternwick
| | | | | 1974 | YOB - YOD Pearl QUICK-PATTERSON
| | | | | m Geelong | b Glenormiston d Where

Copyright © - Stewart Robert McConachy 2017 – NO unauthorised use or reproduction permitted

1900 - 1967 Harold Rupert TARRANT b Colac d Warrnambool	1929 m Terang	1904 - 1995 Elsie Isobel SALT b Port Fairy d Terang
1930 - 2002 Harold Maxwell TARRANT b Terang d Warrnambool	1950 m Melbourne	1930 Vivienne NICHOLS b Melbourne
1955 Gary Maxwell TARRANT b Terang	1979 m Allansford	1955 Julie Ann McCOSH b Warrnambool
1984 Benjamin James TARRANT b Melbourne		
1987 Kate Elizabeth Victoria TARRANT b Melbourne		
1958 Wayne Lindsay TARRANT b Terang	1990 m Hawthorn Melb	1955 Judy Mary O'CONNOR b Terang
1992 Oliver James TARRANT b Melbourne		
1994 Lloyd Henry TARRANT b Melbourne		
1996 Annabel Grace TARRANT b Melbourne		
1998 Greta Millie TARRANT b Melbourne		
1931 Geoffrey George TARRANT b Terang	1956 m Warrnambool	1931 Margaret June GRAYSON b Warrnambool
1958 David Geoffrey TARRANT b Warrnambool	1984 - 2001 m Sydney NSW	1962 Robyn PATERSON b Sydney NSW
1982 Katie TARRANT b Sydney NSW		
1986 Aaron TARRANT b Sydney NSW		
1988 Jacqueline TARRANT b Forbes NSW		
1990 Natalie TARRANT b Forbes NSW		

Copyright © - Stewart Robert McConachy 2017 – NO unauthorised use or reproduction permitted

					1960 Judith Ann TARRANT	1982	1959 Brendan Norman McKINNON
					b Warrnambool	m Noorat	b Warrnambool
						1990 Shaun James McKINNON
						b Kerang
						1992 Lucy Margaret McKINNON
						b Kerang
						1995 Greg Anthony McKINNON
						b Horsham
					1961 Phillip William TARRANT	1993	1971 - 2002 Amanda Joan McCOTTER
					b Warrnambool	m Brisbane Qld	b Brisbane Qld d Buderim Qld
						1998 Madeleine Claire TARRANT
						b Buderim Qld
					1964 Cheryl Margaret TARRANT	1991	1953 Denis Anthony O'DWYER
					b Warrnambool	m Noorat	b Yarrawonga
						1995 Hannah Louise O'DWYER
						b Melbourne
						1996 Rachel Freda O'DWYER
						b Melbourne
						1999 Grace Margaret O'DWYER
						b Yarrawonga
		1902 - 1922 Violet Elizabeth May TARRANT
		b Cobden d Noorat
		1906 - 1988 Herbert Vivian TARRANT	1933	1914 - 2003 Jean May FRASER
		b Colac d Timboon	m Colac	b Corindhap d Timboon
			1934 Gwenda Jean TARRANT	1956	1934 Leslie John GUNN
			b Terang	m Timboon	b Warrnambool
				1958 Coralie GUNN	2001	1957 Robert James HUNTER
				b Timboon	m Portland	b Neerim South
					1996 Connor James HUNTER
					b Portland

Copyright © - Stewart Robert McConachy 2017 – NO unauthorised use or reproduction permitted

| | | |

| | | | | |
| | | | | | 1961 Damon Fraser CATHCART | 1984 | 1962 Lynne Marie CARTWRIGHT
| | | | | | b Melbourne | m Bendigo | b Bendigo
| | | | | | | |
| | | | | | | 1990 Amy Reanna CATHCART
| | | | | | | b Bendigo
| | | | | | | |
| | | | | | | 1991 Jake Fraser CATHCART
| | | | | | | b Bendigo
| | | | | | | |
| | | | | | | 1993 Sam Jordan CATHCART
| | | | | | | b Bendigo
| | | | | | | |
| | | | | |
| | | | | | 1964 Blair Alexander CATHCART | 1988 | 1965 Carol Lynne SINGE
| | | | | | b Melbourne | m Bendigo | b Bendigo
| | | | | | |
| | | | |
| | | | | 1942 Thomas William TARRANT | 1970 | 1942 Glenys Jean McLAY
| | | | | b Terang | m Kyabram | b Kyabram
| | | | | | |
| | | | | | 1971 Paul Andrew TARRANT | 2001 | 1973 Tegan Joy CAMPBELL
| | | | | | b Melbourne | m Cape Otway | b Melbourne
| | | | | | | |
| | | | | | | 2004 Tyla Joanne TARRANT
| | | | | | | b Melbourne
| | | | | | | |
| | | | | | | 2006 Samuel Jack TARRANT
| | | | | | | b Melbourne
| | | | | | | |
| | | | | |
| | | | | | 1974 Clayton William TARRANT | 1999 | 1972 Meaghan Joan CHATFIELD
| | | | | | b Melbourne | p | b Melbourne
| | | | | | |
| | | |
| | | 1910 – 2010 Thelma Hazel TARRANT | 1934 | 1908 - 1993 Adrian James URE
| | | b Cobden d Geelong | m Terang | b Maldon d Tweed Heads NSW
| | | | |
| | | | 1935 David Grant URE | 1965 | 1932 Kathleen Veronica CANNY
| | | | b Ararat | m Geelong | b Ararat
| | | | | |
| | | | | 1970 Gregory David URE | YOM | YOB Natasha Unknown SURNAME
| | | | | b Geelong | m Where | b Where
| | | | | | |
| | | | | | YOB Unknown Given names URE
| | | | | | b Geelong
| | | | | | |
| | | | | | YOB Unknown Given names URE
| | | | | | b Geelong
| | | | | | |

Copyright © - Stewart Robert McConachy 2017 – NO unauthorised use or reproduction permitted

| | | | | | | YOB Unknown Given names URE
| | | | | | | b Geelong
| | | | | | |
| | | | |
| | | | 1937 - 1938 Bruce Adrian URE
| | | | b Ararat d Ararat
| | | | |
| | | | 1939 Peter James URE — 1965 — 1943 Pauline TEASDALE
| | | | b Drouin — m Newborough — b UK
| | | | | |
| | | | | 1969 Cameron URE
| | | | | b Bunyip
| | | | | |
| | | | | 1970 Andrew URE
| | | | | b Bunyip
| | | | | |
| | | | |
| | | | 1946 Barry Thomas URE — 1971 — 1953 Shirley GAMMON
| | | | b Creswick — m Geelong — b Geelong
| | | | | | — 1989 — 1949 Wendy Evelyn COLEMAN
| | | | | | — m Geelong — b New Norfolk TAS
| | | | | |
| | | | | 1974 Robert John URE — 30/11/13 — 1974 Tiffany KEREOPA
| | | | | b Geelong — m Where — b Where
| | | | | | |
| | | | | | YOB Unknown Given Names URE
| | | | | | b Geelong
| | | | | | |
| | | | | | YOB Unknown Given Names URE
| | | | | | b Geelong
| | | | | | |
| | | | | |
| | | | | 1976 Jason David URE
| | | | | b Geelong
| | | | | |
| | | | | 1979 – 2012 David Barry URE
| | | | | b Geelong d Gold Coast
| | | | | |
| | | | |
| | | | 1949 Fay Christine URE — 1970 — 1949 Glen WRAY
| | | | b Kilmore — m Geelong — b Colac
| | | | | |
| | | | | 1971 Belinda Joanne WRAY
| | | | | b Geelong
| | | | | |
| | | | | 1973 Jamie Glen WRAY
| | | | | b Geelong
| | | | | |
| | | | | 1977 Rebecca Kathryn WRAY
| | | | | b Geelong

Copyright © - Stewart Robert McConachy 2017 – NO unauthorised use or reproduction permitted

```
|   |   |   |   |
|   |   |
|   |   | 1912 – 1996 Florence Emily TARRANT                    1937                    1909 – 1983 Norman Lindsay WORSLEY
|   |   | b Cobden   d Melbourne                                m Melbourne             b Geelong  d Melbourne
|   |   |   |
|   |   |   | 1943 Diane Joy WORSLEY
|   |   |   | b Melbourne
|   |   |
|   |   | 1914 - 1969 Jack TARRANT                              1948                    YOB - YOD Irma COATES
|   |   | b Terang   d Reservoir                                m Melbourne             b Where  d Where
|   |   |   |
|   |   |   | 1949 Thomas John TARRANT
|   |   |   | b Terang
|   |   |   |
|   |   |   | 1951 Daryl Colin TARRANT
|   |   |   | b Melbourne
|   |   |   |
|   |   |   | 1953 Jeannette Isabella TARRANT                       1969                    YOB Charles VELLA
|   |   |   | b Melbourne                                           m Melbourne             b Malta
|   |   |   |   |
|   |   |   |   | 1974 Bradley VELLA
|   |   |   |   | b Melbourne
|   |   |   |   |
|   |   |   |   | 1978 Christie VELLA
|   |   |   |   | b Melbourne
|   |   |   |   |
|   |
|   | 1875 - 1907 George Henry McCONACHY
|   | b Modewarre d Melbourne
|   |
|   | 1879 - 1942 Robert Charles McCONACHY                  1916                    1898 - 1935 Thelma COURT
|   | b Modewarre d Sydney NSW                              m Sydney NSW            b Melbourne d Prahran
|   |   |
|   |   | 1923 – 2007 Cestria Gwenda McCONACHY                  1946                    1919 – YOD John Stuart WATKINS
|   |   | b Sydney NSW d Melbourne                              m Melbourne             b Auburn VIC  d Where
|   |   |   |
|   |   |   | YOB Peter John WATKINS
|   |   |   | b Melbourne
|   |   |   |   |
|   |
|   | 1881 - 1956 Margaret Evelyn McCONACHY                 1902                    1876 - 1913 Robert HAMMOND
|   | b Echuca  d Colac                                     m Cobden                b Victoria d Walwa
|   |   |                                                   1914                    1878 - 1948 Chester Peter MORRISON
|   |   |                                                   m Colac                 d Colac   d Colac
|   |   |
|   |   | 1903 - 1983 Rita May HAMMOND                          1925                    1900 - 1982 Hopetoun Robert WHITELAW
|   |   | b Cobden d Melbourne                                  m Colac                 b Hazelwood   d Melbourne
|   |   |   |
|   |   |   | 1925 - 2002 Stuart Robert WHITELAW                    1956                    1935 Shirley Yvonne BERRY
|   |   |   | b Colac   d Melbourne                                 m Melbourne             b Swan Hill
```

Copyright © - Stewart Robert McConachy 2017 – NO unauthorised use or reproduction permitted

| | | | | |
| | | | | | 1956 Karen Vivien WHITELAW | 1975 | 1954 Francis Albert SHORTIS
| | | | | | b Melbourne | m Melbourne | b Melbourne
| | | | | | | |
| | | | | | | 1973 Christopher John SHORTIS
| | | | | | | b Melbourne
| | | | | | | |
| | | | | | | 1976 Andrew Stuart SHORTIS | 2003 | YOB Prudence BARWELL
| | | | | | | b Melbourne | m Melbourne | b Where
| | | | | | | |
| | | | | | | 1978 Mark Anthony SHORTIS
| | | | | | | b Melbourne
| | | | | | | |
| | | | | | | 1990 Ashleigh Skye WHITELAW-IMBRIAND
| | | | | | | b Melbourne
| | | | | | | |
| | | | | |
| | | | | | 1958 Kenneth Stuart WHITELAW | YOM | 1960 Wendy May GROGAN
| | | | | | b Melbourne | m Melbourne | b Melbourne
| | | | | | | |
| | | | | | | 1981 Kristy Lee WHITELAW | 2000 | 1980 Mark O'BRIEN
| | | | | | | b Melbourne | m Melbourne | b Where
| | | | | | | | |
| | | | | | | | 1999 Jake O'BRIEN
| | | | | | | | b Melbourne
| | | | | | | | |
| | | | | | | | 2000 Joshua O'BRIEN
| | | | | | | | b Melbourne
| | | | | | | | |
| | | | | | | |
| | | | | | | 1985 Shane WHITELAW
| | | | | | | b Melbourne
| | | | | | | |
| | | | | | | 1990 Brooke WHITELAW
| | | | | | | b Melbourne
| | | | | | | |
| | | | | |
| | | | | | 1959 Mark WHITELAW | YOM | 1958 Leanne Margaret GROGAN
| | | | | | b Melbourne | m Where | b Where
| | | | | | | |
| | | | | | | 1978 Simone WHITELAW
| | | | | | | b Melbourne
| | | | | | | |
| | | | | | | 1987 Joshua WHITELAW
| | | | | | | b Melbourne
| | | | | | | |
| | | | | | | 1989 Candice WHITELAW
| | | | | | | b Melbourne
| | | | | | | |
| | | | | |

Copyright © - Stewart Robert McConachy 2017 – NO unauthorised use or reproduction permitted

| | | |

| | | |

| | | | | | |
| | | | | |
| | | | | 1969 - 1969 Tracey Lee GUEST
| | | | | b Melbourne d Melbourne
| | | | | |
| | | | | 1970 Ian David GUEST | | 1968 Helen KOUTAPLIS
| | | | | b Melbourne | | b Melbourne
| | | | | | |
| | | | | | 2005 Casey-Lee GUEST
| | | | | | b Upper Ferntree Gully VIC
| | | | | | |
| | | |
| | | 1905 - 1988 Herbert George HAMMOND | 1936 | 1913 - 1984 Mary Frances Leola COLE
| | | b Cobden d Geelong | m Colac | b Camperdown d Geelong
| | | | |
| | | | 1936 - 1998 Jeannette Ann HAMMOND | 1960 | 1932 John Matthew BURNS
| | | | b Colac d Melbourne | m Geelong | b Benalla
| | | | | |
| | | | | 1967 Matthew John BURNS
| | | | | b Melbourne
| | | | | |
| | | | | 1969 Sophie Ann BURNS | 1995 | 1969 Jeremy CRILLY
| | | | | b Melbourne | m Williamstown | b Colchester Essex UK
| | | | | | |
| | | | | | 1999 Keelan John CRILLY
| | | | | | b Geelong
| | | | | | |
| | | | | | 2002 Noah Anthony CRILLY
| | | | | | b Preston Lancs. UK
| | | | | | |
| | | | |
| | | | 1938 Robert Francis HAMMOND | 1960 | 1942 Merlyn Coral LYNCH
| | | | b Colac | m Geelong | b Melbourne
| | | | | |
| | | | | 1961 Terri Gaye HAMMOND
| | | | | b Geelong
| | | | | | |
| | | | | | 1995 - 1995 Courtnee Darcy HAMMOND
| | | | | | b Geelong d Geelong
| | | | | | |
| | | | | |
| | | | | 1963 Tracy Sheree HAMMOND | 1986 | 1962 Peter James MATTHEWS
| | | | | b Geelong | m Geelong | b Timboon
| | | | | | |
| | | | | | 1986 Todd Robert MATTHEWS
| | | | | | b Geelong
| | | | | | |
| | | | | | 1988 Paige Victoria MATTHEWS
| | | | | | b Geelong
| | | | | | |

Copyright © - Stewart Robert McConachy 2017 – NO unauthorised use or reproduction permitted

| | | |

| | | |

| | | |

| | | | | | |
| | | | | | | 1990 Ashley Loren WARD
| | | | | | | b Geelong
| | | | | | |
| | | | | | | 1994 Brayden Maxwell WARD
| | | | | | | b Geelong
| | | | | | |
| | | | | | | 1996 Tayla Ann WARD
| | | | | | | b Geelong
| | | | | | |
| | | | | |
| | | | | | 1969 Alison Lorraine HIRST — 1992 — 1968 Ian ROMEYN
| | | | | | b Geelong — m Geelong — b Where
| | | | | | |
| | | | | | | 1992 Georgia Leigh ROMEYN
| | | | | | | b Geelong
| | | | | | |
| | | | | | | 1995 Scott Ian ROMEYN
| | | | | | | b Geelong
| | | | | | |
| | | | | |
| | | | | | 1980 Sarah Jane HIRST
| | | | | | b Geelong
| | | | | |
| | | | |
| | | | 1950 Ian George HAMMOND — 1974 — 1952 Iris Elizabeth JORDAN
| | | | b Geelong — m Geelong — b Yallourn
| | | | | |
| | | | | | 1977 Adam Ian HAMMOND
| | | | | | b Geelong
| | | | | |
| | | | | | 1978 Kylie Elizabeth HAMMOND
| | | | | | b Geelong
| | | | | |
| | | | | | 1980 Glenn Jordan HAMMOND
| | | | | | b Geelong
| | | | | |
| | | | | | 1984 Jessica Leola HAMMOND
| | | | | | b Geelong
| | | | | |
| | | | |
| | | | 1954 - 25/03/2017 Bradley John HAMMOND
| | | | b Geelong d Geelong
| | | | |
| | | |
| | | 1907 - 1955 Doris Mary HAMMOND — 1926 — 1904 - 1985 Leslie Alexander CHARMAN
| | | b Cobden d Colac — m Colac — b Dandenong d Geelong
| | | | | — 1938 — 1898 - 1971 Edward HOWARD
| | | | | — m Colac — b Colac d Colac
| | | | |

Copyright © - Stewart Robert McConachy 2017 – NO unauthorised use or reproduction permitted

| | | |

| | | | | | |
| | | | | | | 1983 Patrick HOWARD
| | | | | | | b Melbourne
| | | | | | |
| | | | | | | 1984 Emily Kate HOWARD
| | | | | | | b Sydney NSW
| | | | | | |
| | | | | | | 1989 Seamus William HOWARD
| | | | | | | b Sydney NSW
| | | | | | |
| | | | | | | 1990 Rory Frances HOWARD
| | | | | | | b Sydney NSW
| | | | | | |
| | | | | |
| | | | | | 1965 Caron HOWARD
| | | | | | b Wodonga
| | | | | |
| | | | |
| | | | 1935 Lynette HOWARD — 1958 — 1934 Keith BUCHANAN
| | | | b Colac — m Colac — b Colac
| | | | | |
| | | | | | 1961 Ross BUCHANAN — 1992 — 1965 Debbie PRASAVIC
| | | | | | b Colac — m Colac — b Colac
| | | | | | |
| | | | | | | 1993 Jake Samuel BUCHANAN
| | | | | | | b Colac
| | | | | | |
| | | | | | | 1995 Brock Lewis BUCHANAN
| | | | | | | b Colac
| | | | | | |
| | | | | |
| | | | | | 1964 Barry Keith BUCHANAN — 1987 — 1963 - 2004 Vicki HILL
| | | | | | b Colac — m Colac — b Horsham d Colac
| | | | | | |
| | | | | | | 1991 William James BUCHANAN
| | | | | | | b Colac
| | | | | | |
| | | | | | | 1995 Tyler Keiron BUCHANAN
| | | | | | | b Colac
| | | | | | |
| | | | | | | 1999 Connor Barry BUCHANAN
| | | | | | | b Colac
| | | | | | |
| | | | | | | 2001 Grace Eve-Lyn BUCHANAN
| | | | | | | b Colac
| | | | | | |
| | | | | |
| | | | | | 1966 Sandra BUCHANAN — 1993 — 1965 Stephen Francis LAWRENCE
| | | | | | b Colac — m Colac — b Colac
| | | | | | |

Copyright © - Stewart Robert McConachy 2017 – NO unauthorised use or reproduction permitted

| | | |

| | | | | | |
| | | |
| | | | 1912 - 1998 Leslie Ewart *'Jock'* HAMMOND | 1944 | 1923 Audrey Helen BAMFORD
| | | | b Walwa d Geelong | m Colac | b Geelong
| | | | |
| | | | 1947 Helen Margaret HAMMOND | 1968 | 1940 Leslie Alan WIGHT
| | | | b Colac | m Geelong | b Geelong
| | | | | |
| | | | | 1968 Stewart Leslie WIGHT | YOM | YOB Nicki Unknown SURNAME
| | | | | b Geelong | m Where | b Where
| | | | | | |
| | | | | | 2011 Lachlan WIGHT
| | | | | | b Geelong
| | | | | | |
| | | | | |
| | | | | 1971 Matthew Peter WIGHT | 2006 | 1973 Lisa Susan DAHLHAUS
| | | | | b Geelong | m Geelong | b Geelong
| | | | | | |
| | | | | | 2011 Emily WIGHT
| | | | | | b Geelong
| | | | | | |
| | | | | |
| | | | | 1972 Allison Margaret WIGHT
| | | | | b Geelong
| | | | | |
| | | | |
| | | | 1948 John Leslie HAMMOND | 1982 | 1959 Helen Maree HARRISON
| | | | b Colac | m Perth WA | b Kojonup WA
| | | | | |
| | | | | 1987 Michele Lisa HAMMOND
| | | | | b Perth WA
| | | | | |
| | | | | 1989 Robert Alan HAMMOND
| | | | | b Perth WA
| | | | | |
| | | | |
| | | | 1954 Richard Bruce HAMMOND | 1974 | 1954 Pamela Therese DUNSTAN
| | | | b Colac | m Geelong | b Geelong
| | | | | |
| | | | | 1983 Matthew David HAMMOND
| | | | | b Geelong
| | | | | |
| | | | | 1985 Andrea Lauren HAMMOND
| | | | | b Geelong
| | | | | |
| | | | | 1987 Luke William HAMMOND
| | | | | b Geelong
| | | | | |
| | | | |
| | | | 1956 Peter Robert HAMMOND | 1985 | 1959 Leanne Marie POWLES

Copyright © - Stewart Robert McConachy 2017 – NO unauthorised use or reproduction permitted

| | | |

| | | |

| | | |

| | | | | |
| | | | | l 2/05/1976 Jo Paula DOWNARD 7/03/2010 7/04/1974 Mark Calvin OPPENHEIM
| | | | | l b Geelong m Birregurra b Helensville NZ
| | | | | | |
| | | | | | l 17/08/2010 Hazel Grace OPPENHEIM
| | | | | | l b Geelong
| | | | | | |
| | | | | | l 8/11/2013 Zahara Jean OPPENHEIM
| | | | | | l b Geelong
| | | | | | |
| | | | | |
| | | | | l 9/02/1978 Sarah DOWNARD 4/09/2005 5/03/1975 Joeseph Michael HABIB
| | | | | l b Geelong m Birregurra b Carlton
| | | | | | |
| | | | | | l 17/05/2007 Aeysha Leila HABIB
| | | | | | l b Birregurra
| | | | | | |
| | | | | | l 5/10/2009 Sienna Maree HABIB
| | | | | | l b Birregurra
| | | | | | |
| | | | | | l4/05/2013 Michael HABIB
| | | | | | l b Birregurra
| | | | | | |
| | | | |
| | | | l 1952 Peter DOWNARD
| | | | l b Colac
| | | | |

Copyright © - Stewart Robert McConachy 2017 – NO unauthorised use or reproduction permitted

Family Tree

of

Eliza Jane McConachy

1838 – 1901

and

Samuel Lighton

1836 - 1906

and their descendants

Copyright © - Stewart Robert McConachy 2017 – NO unauthorised use or reproduction permitted

| 1838 - 1901 Eliza Jane McCONACHY
| b Co Derry Nth IRE d Devenish

1857
m Geelong

1836 - 1906 Samuel LIGHTON
b Co Derry Nth IRE d Bungeet

| 1858 - 1942 John LIGHTON
| b Geelong d Benalla

| 1861 - 1955 Margaret Lavinia LIGHTON
| b Geelong d Benalla

| 1863 - 1932 Samuel George LIGHTON
| b Geelong d Benalla

| 1865 - 1945 Eliza Jane *'Lizzie'* LIGHTON
| b Geelong d Benalla

1902
m Devenish

1849 - 1919 Christopher MARTIN
b Pettigo Co Donegal Nth IRE d Benalla

| 1902 - 1987 Albert Irvine MARTIN
| b Benalla d Wangaratta

1933
m Wangaratta

1906 - 1978 Edna Una BERTHUN
b Wangaratta d Wangaratta

| 1934 Una Joan MARTIN
| b Benalla

| 1938 Albert Keith MARTIN
| b Benalla

1964
m Yarrawonga

1941 Margret HAMMON
b Boominoomanah

| 1966 Glenda Louise MARTIN
| b Wangaratta

1990
m Wangaratta

YOB Nigel Leigh SMITH
b Morwell

| 1999 Brendan Joshua SMITH
| b Melbourne

| 2002 Corey Mitchell SMITH
| b Melbourne

| 1967 Wendy MARTIN
| b Wangaratta

1998
m Wangaratta

1963 Mark LAZARIC
b Melbourne

| 1999 Isaac LAZARIC
| b Melbourne

| 2003 Ethan Jack LAZARIC
| b Melbourne

| 1970 Lea Anne MARTIN
| b Wangaratta

1995
m Wangaratta

1967 Jason DEAN
b Melbourne

| 2001 Lucy Grace DEAN
| b Melbourne

Copyright © - Stewart Robert McConachy 2017 – NO unauthorised use or reproduction permitted

1905 - 1962 Christopher Samuel MARTIN b Benalla d Thoona		
1907 - 1998 Margaret Isabella *'Belle'* MARTIN b Benalla d Benalla	1932 m Benalla	1897 - 1984 Robert Daniel TERRETT b Cobden d Benalla
1935 Margaret Jean TERRETT b Benalla	1963 - 1997 m Kensington UK	1932 Ronald METCALF b Newcastle UK
1967 Tara Jane METCALF b Kingston Surrey UK	1997 m Melbourne	1966 William DENNIS b Young NSW
2004 Isabella Margeurite DENNIS b Darwin NT		
2006 Jed William DENNIS b Darwin NT		
2008 Saxon John DENNIS b Darwin NT		
1968 Jaye Mary METCALF b Benalla	1999 - 2009 m Melbourne	1968 Guy STAYNER b Sandringham
2001 Zack Robert STAYNER b St Kilda		
2006 Heidi Giselle STAYNER b St Kilda		
1867 - 1914 Thomas McCONACHY-LIGHTON b Mt Moriac d Clyde	1894 m Bungeet	1869 - 1938 Edith PAYNE-TREWIN b Ballarat d Caulfield
1889 - 1972 Hilda Lillian Amy McCONACHY-LIGHTON b Sandhurst d Brighton	1915 m Where	1887 - 1964 Albert Percival NICHOLLS b St Kilda d Caulfield
1916 - 1998 Doris Lilian NICHOLLS b Elsternwick d Melbourne	c1954 m Melbourne	1903 - 1973 Gordon Rodger STEWART b South Melbourne d Melbourne
1919 - 2000 Edith Beryl NICHOLLS b Elsternwick d Brighton	1943 m Melbourne	1911 - 1975 Godfrey Charles DOWSETT b Pakistan d Prahran
26/11/1947 – 8/02/2017 Wendy Margaret DOWSETT b Caulfield d **Where**		**YOB** Russell FRENCH b **Where**
1951 Douglas Charles DOWSETT	1976	1953 Heather Margaret RITCHIE

Copyright © - Stewart Robert McConachy 2017 – NO unauthorised use or reproduction permitted

| | | |

| | | |

| | | |

| | | |

| | | |

| | | |

| | | |

| | | |

1878 - 1934 Walker LIGHTON	1911
b Mt Moriac d West Brunswick	m Devenish
1912 - 1981 John Walker LIGHTON	1941
b Tungamah d Melbourne	m Melbourne
1943 John William LIGHTON	1967
b Brunswick	m Melbourne
1970 Craig John LIGHTON	1999
b Melbourne	m Melbourne
2005 Elizabeth Kate LIGHTON	
b Where	
1973 Bradley Robert LIGHTON	1998
b Melbourne	m Melbourne
2001 Taylah Ann LIGHTON	
b Melbourne	
2004 Jai Bradley LIGHTON	
b Melbourne	
1914 - 2002 Albertha Evelyn LIGHTON	1939
b Devenish d Melbourne	m Melbourne
1943 Wendy WILD	1968
b Melbourne	m Melbourne
1969 Darren John WARDLE	
b Melbourne	
1971 Gregory James WARDLE	
b Melbourne	
1976 Melissa Jane WARDLE	2001
b Melbourne	m Melbourne
2004 Connor James WARD	
b Melbourne	
1945 Peter Leonard WILD	1969
b Melbourne	m Melbourne
1973 Kirsty WILD	

1887 - 1938 Mary Jane HOOPER	
b Devenish d West Brunswick	
1912 – YOD Hazel Agnes McLEOD	
b Port Fairy d Melbourne	
1947 Lynette Carole RISELEY	
b Melbourne	
1973 Katherine KALLIANIS	
b Where	
1973 Kellie Ann NOLAN	
b Melbourne	
1915 - 1988 Esmond William WILD	
b Melbourne d Melbourne	
1946 John Francis WARDLE	
b Melbourne	
1969 Adrian WARD	
b Manchester UK	
1946 Carol PEEL	
b Melbourne	

Copyright © - Stewart Robert McConachy 2017 – NO unauthorised use or reproduction permitted

| | | | | | b Melbourne
| | | | | |
| | | | | | 1976 Kate WILD
| | | | | | b Melbourne
| | | | | |
| | | |
| | | | 1916 – YOD Alma Lavinia LIGHTON | 1940 | 1911 - 1968 Leonardo FAULKNER
| | | | b Devenish d Where | m Melbourne | b Melbourne d Melbourne
| | | | |
| | | | | 1943 – YOD Howard John Leonard FAULKNER | 1968 | 1947 Christine GARVEN
| | | | | b Melbourne d Melbourne | m Melbourne | b Germany
| | | | | |
| | | | | | 1970 Rachel Leigh FAULKNER
| | | | | | b Melbourne
| | | | | |
| | | | | | 1974 Susan Louise FAULKNER
| | | | | | b Melbourne
| | | | | |
| | |
| | 1883 - 1952 Albert *'Ally'* LIGHTON | 1917 | 1886 - 1974 Emlyn Ann WOODS
| | b Devenish d Devenish | m Devenish | b Essendon d Benalla
| | |
| | | 1918 - 2001 Emlyn Alice LIGHTON | 1948 | 1917 – YOD Henry John BEGGS
| | | b Benalla d Benalla | m Benalla | b Benalla d Benalla
| | | |
| | | | 1949 Maxwell Henry BEGGS | 1971 | 1952 Margaret LONIE
| | | | b Benalla | m Lake Rowan | b Yarrawonga
| | | | | |
| | | | | | 1971 Shane Richard BEGGS
| | | | | | b Yarrawonga
| | | | | |
| | | | | | 1973 Andrew Craig BEGGS | **YOM** | 1974 Karen HALL
| | | | | | b Benalla | m **Where** | b Yarrawonga
| | | | | | |
| | | | | | | 2001 Corey Andrew BEGGS
| | | | | | | b Benalla
| | | | | | |
| | | | | | | 2003 Natalie Karen BEGGS
| | | | | | | b Yarrawonga
| | | | | | |
| | | | | |
| | | | | | 1976 Melissa Kim BEGGS | 2001 | 1977 John KIRALY
| | | | | | b Yarrawonga | m Shepparton | b Deniliquin
| | | | | | |
| | | | | | | 21/08/2004 Georgie Melissa KIRALY
| | | | | | | b Shepparton
| | | | | | |
| | | | | | | 25/01/2006 Bailey John KIRALY
| | | | | | | b Shepparton
| | | | | | |

Copyright © - Stewart Robert McConachy 2017 – NO unauthorised use or reproduction permitted

| | | | | |
| | | | | | 1980 Jacinta Maree BEGGS
| | | | | | b Yarrawonga
| | | | | |
| | | | | | 1980 Tanya Louise BEGGS
| | | | | | b Yarrawonga
| | | | | |
| | | | |
| | | | 1953 Meryl Emlyn BEGGS | 1975 | 1951 Ronald HARRISON
| | | | b Benalla | m St James | b Sea Lake
| | | | | |
| | | | | 1980 Nicholas Charles HARRISON | 29/09/2018 | 8/07/1983 Rebecca JaneCHALWELL
| | | | | b Sea Lake | m Milawa | b Wangaratta
| | | | | |
| | | | | 1982 Matthew Tom HARRISON | | 7/12/1984 Millicent Jane LANG
| | | | | b Sea Lake | | b Melbourne
| | | | | | |
| | | | | | 6/08/2021 Odessa Emlyn Jane HARRISON
| | | | | | b Shepparton
| | | | | | |
| | | | | |
| | | | | 1985 Fabian Ronald HARRISON | 5/10/2013 | 28/08/1980 Charlotte Fiona Marr CALVERT
| | | | | b Sea Lake | m Daylesford | b UK
| | | | | | |
| | | | | | 25/07/2015 Sage Edmund HARRISON
| | | | | | b Canberra
| | | | | | |
| | | | | |
| | | | | 1989 Rhys HARRISON | 7/04/2018 | 2/03/1989 Kimberley Dorothea PARKER
| | | | | b Sea Lake | m Brighton VIC | b Melbourne
| | | | | |
| | | | |
| | | | 1955 – 1/11/2019 Laurence Albert BEGGS | 1978 | 1957 Lois ESSENIGH
| | | | b Benalla d Albury | m Benalla | b Benalla
| | | | | |
| | | | | 1978 Derek Adam BEGGS | 2010 | 1980 Amy Louis PRICE
| | | | | b Benalla | m Leongatha | b Leongatha
| | | | | | |
| | | | | | 2008 Ryan BEGGS
| | | | | | b Leongatha
| | | | | | |
| | | | | | 2009 Trent BEGGS
| | | | | | b Leongatha
| | | | | | |
| | | | | |
| | | | | 1979 Danielle Emlyn BEGGS
| | | | | b Benalla
| | | | | | |
| | | | | | 2006 Isaac Phoenix BEGGS
| | | | | | b Gold Coast Qld

Copyright © - Stewart Robert McConachy 2017 – NO unauthorised use or reproduction permitted

				l 1985 Dimity Maree BEGGS	14/04/2019	**DOB** Adam FRANCIS
				l b Wangaratta	m Adelaide	b **Where**
					l
					l 6/08/2013 Molly Emlyn FRANCIS
					l b **Where**
					l
					l 24/03/2017 Frankie Rose FRANCIS
					l b **Where**
					l
		l 1920 - 1997 Albert Ross LIGHTON	1960	1925 – 2010 Kathleen Teresa KRISS
		l b Benalla d Devenish	m Benalla	b Fremantle WA d Devenish
			l 1961 Mark Albert LIGHTON	1996	1972 Melanie WALLACE
			l b Benalla	m Benalla	b Benalla
				l 1996 Brendan Ross LIGHTON
				l b Benalla
				l 1997 Monica Isabelle LIGHTON
				l b Benalla
			l 1963 Karen Ann LIGHTON	1986	1960 Gerard MURPHY
			l b Benalla	m Benalla	b Benalla
				l 1989 Anthony Gerard MURPHY
				l b Benalla
				l 1992 Michael Francis MURPHY
				l b Benalla
				l 1993 Nicholas Brian MURPHY
				l b Benalla
				l 1995 Catherine Mary MURPHY
				l b Benalla
				l 1997 Bernadette Anne MURPHY
				l b Benalla
				l 1999 Bridget Marie MURPHY
				l b Benalla
				l 2000 Cecelia Rose MURPHY
				l b Benalla

Copyright © - Stewart Robert McConachy 2017 – NO unauthorised use or reproduction permitted

| | | l 1923 - 1991 Marjorie Fleming LIGHTON
| | | l b Benalla d Benalla

Copyright © - Stewart Robert McConachy 2017 – NO unauthorised use or reproduction permitted