Thomas McConachy JR

1793 – 11/05/1860

married in 1813

Margaret McCombe

1792 – 1880

and their descendants

IN 1840 THIS FAMILY MIGRATED TO AUSTRALIA AND ARRIVED IN GEELONG IN 1841.

John	–	Page	4	-	44
David	–	Page	45	-	173
Samuel	–	Page	174	-	201
Robert	–	Page	202	-	249
Margaret	–	Page	250	-	291
George	–	Page	392	-	359
Eliza Jane	–	Page	360	-	374

Revised – 31st October – 230A

Copyright © - Stewart Robert McConachy 2016 – NO unauthorised use or reproduction permitted

INTRODUCTION

The McConachy Family Tree has been created as a vertical chart. The lines on the left side of each page represent the generations. The relevant ancestors are listed at the top of each page. The names of children all touch the line coming directly from the name of their McConachy parent.
This index includes references to the text of the recent photocopied edition of *One Man's Family: Thomas McConachy and his Descendants* *(in normal type)* and all people in the *McConachy Family Tree* *(in bold type)*. Women are indexed under their maiden/family name only. Where maiden/family names are not known, married names are used and these entries are indicated thus *. Where two or more people have the same name, the year of birth is given. If further identification is required, the line from which they come is indicated, such as (J) for John.

Descendants of Thelma Mary McCombe 1900 - 1963 and Clarence Ernest McCombe 1893 - 1977 are shown twice in the David line.

Descendants of Annie McConachy 1851 - 1944 and Thomas Pearse 1849 - 1909 are also shown in the Pearse Family Tree.

Descendants of Maxine Mauldin born in 1944 and Baden Silvester Hooper born in 1929 appear in both the Samuel and the George lines.

Descendants of Robert McConachy 1829 - 1918 and Sarah Taylor Pearse 1846 - 1920 appear in both the Robert line and the Pearse Family Tree.

Descendants of Robert William Scammell born in 1935 and Betty Victoria McConachy born in 1935 appear twice in the Robert line.

Descendants of Annetta Jean McConachy 1929 - 1987 and John Geoffrey Wood 1927 - 1986 appear in both the Robert and George lines.

Descendants of David Geoffrey Wood born in 1963 & Jennifer Louise Hooper born in 1968 in the Robert, Samuel and George lines.

Descendants of Caroline Mary Simmons born in 1968 and Timothy Marwood born 1967 appear in both the David and Margaret lines.

Caitlin Beth Wallace *(John Line)* born in 1980 and Wade William Dinning born 1978 are also shown in the Pearse Family Tree.

We have recorded 15,000 plus people in the McConachy Family Tree and we would like to continue recording the McConachy Family Tree.
It would be appreciated if you would make a note in your diary each year to email or post to us an update of your section of the family.

KIA - Stands for **K**ILLED **I**N **A**CTION during a War

OAM - Stands for **O**rder of **A**ustralia **M**edal

YOB - stands for **Y**EAR **O**F **B**IRTH
b **Where** - Born Where OR Birthplace

YOM or **YOP** - **Y**ear **o**f **M**arriage or **P**artnered living together
m **Where** - Where Married or Partnered

Anything in BOLD needs to be amended to reflect **Surname** / **Christian Name**, etc.

MEMBERS 9,360

GENERATIONS

Blue – 1st Green – 2rd Orange – 3rd Grey – 4th Purple – 5th Maroon – 6th Light Green – 7th Light Blue – 8th Brown – 9th Red Accent – 10th

Stewart McConachy
P O Box 2128, Grovedale, VIC, 3216.

Copyright © - Stewart Robert McConachy 2017 – NO unauthorised use or reproduction permitted

stewart@themcconachyclan.com

Family Tree

of

John McConachy

1815 - 1862

&

Jane McGuinness

1814 – 1895

and their descendants

Copyright © - Stewart Robert McConachy 2017 – NO unauthorised use or reproduction permitted

1815 - 1862 John McCONACHY	1838	1814 - 1895 Jane McGUINNESS
b Co Derry Nth IRE d Hotspur	m Co Derry Nth IRE	b Co Derry Nth IRE d Mt Gambier SA
1838 - 1922 Mary Jane McCONACHY	1859	1833 - 1891 Henry McCOMBE
b Co Derry Nth IRE d Narrawong	m Portland	b Co Derry Nth IRE d Narrawong
1860 - 1903 David McCOMBE	1899	1877 - 1943 Matilda Mary DUNFORD
b Hotspur d Bendigo	m Elsternwick	b Melbourne d Melbourne
1900 - 1963 Thelma Mary McCOMBE	1923	1893 - 1977 Clarence Ernest McCOMBE
b Bendigo d Melbourne	m Elsternwick	b Narrawong d Melbourne
1928 Bruce McCOMBE	1970	1945 Faye Lorraine LESLEY
b Yea	m Melbourne	b Melbourne
1964 Mark McCOMBE	1985	1970 Caroline Mary JAGO
b Melbourne	m Mildura	b Melbourne
	2006	1982 Lucy Carmel ZAURO
	m Merimbula	b Mildura
1994 Damian Lesley McCOMBE		
b Mildura		
1995 Liam Mark McCOMBE		
b Mildura		
31/07/1997 Eleisha Evelyn McCOMBE		
b Mildura		
1971 Tracey McCOMBE	1988	1970 Shane BOBBIN
b Melbourne	m Mildura	b **Where**
2000 Emily Rose BOBBIN		
b Mildura		
2006 James Daniel BOBBIN		
b Mildura		
1974 Christopher McCOMBE		
b Melbourne		
1979 Peter Bruce McCOMBE		
b Cooma NSW		
1932 Barbara McCOMBE	1959	1931 Bruce MEEHAN
b Yea	m Brighton	b Sydney NSW
1960 Dianne Maree MEEHAN	1986	1960 Gerald BRONCHINETTI
b Moorabbin	m Brighton	b Footscray
1990 Adam James BRONCHINETTI		

Copyright © - Stewart Robert McConachy 2017 – NO unauthorised use or reproduction permitted

I I I I I I I b Sunbury
I I I I I I I
I I I I I I I 1992 Kara Marie BRONCHINETTI
I I I I I I I b Sunbury
I I I I I I I
I I I I I I I 1995 Zoe Elise BRONCHINETTI
I I I I I I I b Sunbury
I I I I I I I
I I I I I I
I I I I I I 1962 Shane MEEHAN
I I I I I I b Moorabbin
I I I I I I
I I I I I I 1965 Kerrie Dawn MEEHAN
I I I I I I b Moorabbin
I I I I I I
I I I
I I I 1862 - 1919 Henry McCOMBE — 1889 — 1866 - 1955 Susan Louisa LOOKER
I I I b Narrawong d Melbourne — m Portland — b Narrawong d Perth WA
I I I I
I I I I 19/08/1889 – 31/10/1955 Isabella Marjorie F McCOMBE — 29/03/1910 — 29/05/1883 – 14/06/1960 John O'LOUGHLIN
I I I I b Narrawong d Victoria Park WA — m Kalgoorlie WA — b Warrenheip d Hilton Park WA
I I I I I
I I I I I 26/05/1910 – 15/08/1998 Clarence John O'LOUGHLIN — 1943 - 1946 — 1916 – 19/05/1991 Rouie Lorraine Rose DUNNING
I I I I I b Kalgoorlie WA d Adelaide SA — m Adelaide SA — b Peterborough SA d Adelaide
I I I I I I — 1951 — 1914 – 1998 Eileen Emily *(Fisher)* GUMMOW
I I I I I I — m Adelaide SA — b Adelaide SA d Adelaide
I I I I I I
I I I I I I 4/01/1945 Helen O'LOUGHLIN — 1969 – 1975 — 1939 David Norman SIMPSON
I I I I I I b Adelaide SA — m San Francisco CA — b San Diego CA
I I I I I I I — 1995 — 1951 William Edward ALLEN
I I I I I I I — m Cody WY — b Cody WY
I I I I I I I
I I I I I I I 1963 Lorraine Dale SIMPSON
I I I I I I I b Riversdale CA
I I I I I I I
I I I I I I I 1965 Lisa Darlene SIMPSON
I I I I I I I b Riversdale CA
I I I I I I I
I I I I I I I 1972 Janet Marie SIMPSON — 2003 — 1973 Peter Mathew FRANZEN
I I I I I I I b San Diego CA — m Edinburgh SCT — b Naperville ILL
I I I I I I I
I I I I I I
I I I I I I 20/11/1953 Henry Alan '*Harry*' O'LOUGHLIN
I I I I I I b Adelaide SA
I I I I I I
I I I I I
I I I I I 12/05/1912 – **YOD** Annie O'LOUGHLIN — 1931 — 1911 - 1978 William John S JENKINS
I I I I I b Kalgoorlie WA d **Where** — m Perth WA — b Kalgoorlie WA d Perth WA
I I I I I I
I I I I I I
I I I I I I 3/03/1933 - 1998 Gerard James JENKINS — 1956 — 1936 Dawn Mary GOODE
I I I I I I b Perth WA d **Where** — m Kalgoorlie WA — b Wiluna WA
I I I I I I I
I I I I I I I 1957 Susan Rae JENKINS — 1976 — 1954 Malcolm George YOUNG

Copyright © - Stewart Robert McConachy 2017 – NO unauthorised use or reproduction permitted

| | | |

						1968 Kathryn Laura WILLEY b Perth WA	1992 Perth WA	**YOB** Christopher Jon TAYLOR b **Where**
						1994 Leighton Jon TAYLOR b Perth WA		
						1998 Bailey Ann TAYLOR b Perth WA		
						2001 Joel Colin TAYLOR b Perth WA		
					30/08/1939 Wilma Rae JENKINS b Kalgoorlie WA		1963 - 1997	1937 Walter Frederick DUNNE m Perth WA b Perth WA
						1965 David Morgan DUNNE b Perth WA	1997 Perth WA	**YOB** Julieanne TIMMERS b **Where**
						2003 Mia Morgan DUNNE b Esperance WA		
						1969 Michael William DUNNE b Perth WA	1999 Perth WA	**YOB** Ranae CLANCY b **Where**
						2000 Madison Rose DUNNE b Geraldton WA		
					1947 John William JENKINS b Kalgoorlie WA		1969	1949 Hilary MARLOW m Canberra ACT b Egypt
						1970 Andrew Paul JENKINS b Canberra ACT	1991 Sydney NSW	**YOB** Wendy Kathleen DAWS b **Where**
						1991 Edward John JENKINS b Bankstown NSW		
						1993 Benjamin Philip Andrew JENKINS b Katanning WA		
						1996 Dallas Katherine JENKINS b Katanning WA		
						1998 Chloe Nicole JENKINS b Katanning WA		
						1973 Nicole Pia JENKINS b Kondinin WA		

Copyright © - Stewart Robert McConachy 2017 – NO unauthorised use or reproduction permitted

| | | |

| | | | | | | | |
| | | | | | | | | 1990 Grace Lee COKER
| | | | | | | | | b Ferntree Gully
| | | | | | | | |
| | | | | | | | | 1963 Darren Scott COKER | YOM | YOB Cecilia NORRIS
| | | | | | | | | b Melbourne | m Where | b Where
| | | | | | | | | | 1988 | 1967 Cathy Jayne OWE
| | | | | | | | | | m Aldinga SA | b England
| | | | | | | | | 1985 Miranda Louise COKER
| | | | | | | | | b Brisbane Q
| | | | | | | | |
| | | | | | | | | 1989 April Kristy COKER
| | | | | | | | | b Hobart T
| | | | | | | | |
| | | | | | | | | 1991 Neil Edward COKER
| | | | | | | | | b Hobart T
| | | | | | | | |
| | | | | | | | | 1993 Mark Douglas COKER
| | | | | | | | | b Townsville Q
| | | | | | | | |
| | | | | | | | |
| | | | | | | | | 1967 Sandra Gaye COKER | 1988 - 2002 | YOB Stewart BRYAN
| | | | | | | | | b Melbourne | m Seymour | b Where
| | | | | | | | |
| | | | | | | | | 1989 Sarah Emma BRYAN
| | | | | | | | | b Seymour
| | | | | | | | |
| | | | | | | | | 1993 Molly Jessica BRYAN
| | | | | | | | | b Elizabeth SA
| | | | | | | | |
| | | | | | | | | 1996 Amelia Tayler BRYAN
| | | | | | | | | b Elizabeth SA
| | | | | | | | |
| | | | | | | | |
| | | | | | 1948 Lawrence Malcolm COKER | 1969 | 1948 Jennifer Diane CROWTHER
| | | | | | b Perth WA | m Perth WA | b Perth WA
| | | | | | | | |
| | | | | | | | | 1969 - 1987 Michelle Leoni COKER
| | | | | | | | | b Perth WA d Perth WA
| | | | | | | | |
| | | | | | | | | 1971 Nicole Jane COKER | 1995 | 1967 Noah GREENSTONE
| | | | | | | | | b Perth WA | m Perth WA | b USA
| | | | | | | | |
| | | | | | | | | 2000 Zachary Anthony GREENSTONE
| | | | | | | | | b USA
| | | | | | | | |
| | | | | | | | | 2003 Ella Michelle GREENSTONE
| | | | | | | | | b Mandurah WA
| | | | | | | | |
| | | | | | | | |
| | | | | | | | | 1976 Anthony Mark COKER
| | | | | | | | | b Perth WA
| | | | | | | | |

Copyright © - Stewart Robert McConachy 2017 – NO unauthorised use or reproduction permitted

| | | | | | | | 1983 Jessica Maire COKER
| | | | | | | | b Perth WA
| | | | | | | |
| | | | | | | | 1983 John William COKER
| | | | | | | | b Perth WA
| | | | | | | |
| | | | | | |
| | | | | 21/12/1919 – 1/12/1992 Martin Mulvay O'LOUGHLIN | 15/03/1946 | 3/07/1914 – 21/02/2003 Verna McKAY
| | | | | b Kalgoorlie WA d Perth | m Perth WA | b Perth WA d **Where**
| | | | | |
| | | | | 23/08/1947 Lee Christine O'LOUGHLIN | 1967 | 1947 William LEAVER
| | | | | b Perth WA | m Perth WA | b Collie WA
| | | | | | 1978 | 1952 Paul David J ALLEN
| | | | | | m Perth WA | b Gloustershire
| | | | | | 2008 | 1947 Derek EAGLES
| | | | | | m **Where** | b Harlesden UK
| | | | | |
| | | | | | 1969 Aaron Martin LEAVER | 1992 | 1972 Clarissa LEFANTE
| | | | | | b Perth WA | m Brisbane | b Marylands WA
| | | | | | | 2002 | 1973 Natalie Dianne GILLETT
| | | | | | | m Victoria | b Melbourne
| | | | | | | |
| | | | | | | 1994 Reece William LEAVER
| | | | | | | b Brisbane
| | | | | | | |
| | | | | | | 2000 Gage Desmond LEAVER
| | | | | | | b Brisbane
| | | | | | | |
| | | | | | | 2001 Declan Kaine LEAVER
| | | | | | | b Brisbane
| | | | | | | |
| | | | | | | 2005 Maisy Isobel LEAVER
| | | | | | | b Melbourne
| | | | | | | |
| | | | | | |
| | | | | | 1972 Amber Jacqueline LEAVER | 1999 | 1980 Scott Alan MARSH
| | | | | | b Perth WA | m Armadale WA | b WA
| | | | | | | |
| | | | | | | 2000 Austin Lee MARSH
| | | | | | | b Bentley WA
| | | | | | | |
| | | | | | |
| | | | | | 1978 Timothy Michael ALLEN | | **YOB** Veronica WILSON
| | | | | | b Perth WA | | b **Where**
| | | | | | | |
| | | | | | | **YOB** Jasmin Eloise WILSON
| | | | | | | b **Where**
| | | | | | | |
| | | | | | |
| | | | | | 1978 Elizabeth Jade ALLEN | | **YOB Unknown Given & SURNAME**
| | | | | | b Perth WA | | b **Where**
| | | | | | | | **YOB** Matthew LUNN
| | | | | | | | b England
| | | | | | | |

Copyright © - Stewart Robert McConachy 2017 – NO unauthorised use or reproduction permitted

| | | | | | | | | 1998 Tate Edward ALLEN
| | | | | | | | | b Perth
| | | | | | | | |
| | | | | | | | | 2005 Brodie LUNN
| | | | | | | | | b Perth
| | | | | | | | |
| | | | | | | | | 2006 Oliver Martin LUNN
| | | | | | | | | b Perth
| | | | | | | | |
| | | | |
| | | | 1890 - 1985 Mary *'Kit'* Margaret Catherine McCOMBE | 1909 | 1880 - 1958 David William WALLACE
| | | | b Portland d Mt Lawley WA | m Kalgoorlie WA | b Hindmarsh Is d Kalgoorlie WA
| | | | | |
| | | | | 1911 - 1911 Robert Leslie WALLACE
| | | | | b Kalgoorlie WA d Kalgoorlie WA
| | | | | |
| | | | | 1912 - 1979 Kenneth William M WALLACE
| | | | | b Kalgoorlie WA d Charters Towers Qld
| | | | | |
| | | | | 1914 - 2002 Muriel Verona *'Gay'* WALLACE | 1953 | 1920 – **YOD** Walter Wallace Mervyn GARDINER
| | | | | b Kalgoorlie WA d Perth WA | m Perth WA | b Perth WA - Where
| | | | | |
| | | | | 1916 - 2001 Inathy Valerie WALLACE | 1938 | 1910 - 1973 Ronald John ANDREWS
| | | | | b Kalgoorlie WA d Perth WA | m Kalgoorlie WA | b Kalgoorlie WA d Kalgoorlie WA
| | | | | |
| | | | | 1940 Terence John ANDREWS | 1967 | 1940 Gillian Dorothy DURRANT
| | | | | b Kalgoorlie WA | m Kalgoorlie WA | b England
| | | | | |
| | | | | | 1968 Edward John ANDREWS | 1999 | 1965 Sharon Julia GASS
| | | | | | b Perth WA | m England | b England
| | | | | | |
| | | | | | | 2000 Ashleigh Danielle ANDREWS
| | | | | | | b Cayman Islands
| | | | | | |
| | | | | | | 2002 Sophie Bronwyn ANDREWS
| | | | | | | b Perth WA
| | | | | | |
| | | | | | | 2004 Gemma Rose ANDREWS
| | | | | | | b Perth WA
| | | | | | |
| | | | | | |
| | | | | | 1971 Peta Alana ANDREWS | 2003 | 1968 Andrew MUIR
| | | | | | b Perth WA | m Perth WA | b Scotland
| | | | | | |
| | | | | | | 2004 Tobi Olivia MUIR
| | | | | | | b Perth WA
| | | | | | |
| | | | | | |
| | | | | | 1973 Allan James ANDREWS | 2003 | 1974 Cassandra CAIN
| | | | | | b Perth WA | m Cairns Q | b Brisbane Q
| | | | | | |
| | | | | | 1975 Ian Wallace ANDREWS | 2002 | 1974 Shani HALL
| | | | | | b Perth WA | m Yallingup WA | b Perth WA
| | | | | | |

Copyright © - Stewart Robert McConachy 2017 – NO unauthorised use or reproduction permitted

| | | |

| | | |

| | | |

| | | |

| | | |

| | | | | | | | 1987 Rozlyn Anne ZANICH
| | | | | | | | b Perth WA
| | | | | | | |
| | | | | | | | 1988 Christopher Neil ZANICH
| | | | | | | | b Perth WA
| | | | | | | |
| | | | | | | | 1992 Olivia Jaqueline ZANICH
| | | | | | | | Perth WA
| | | | | | | |
| | | | | | |
| | | | | | 1956 Jennifer Olga Helen ZANICH | 1998 | 1950 John J *"Charlie"* KOVENDI-WERESS
| | | | | | b Perth WA | m Sydney NSW | b Sydney NSW
| | | | | | |
| | | | | | 1958 - 1959 Ian Trafford ZANICH
| | | | | | b Perth WA d Perth WA
| | | | | | |
| | | | | |
| | | | | 1920 - 2000 Eprain Clarence ZANICH | 1949 | 1923 Rhoda Patricia LE MOIGNAN
| | | | | b Kalgoorlie WA d **Where** | m Meredith | b Perth WA
| | | | | | |
| | | | | | 1950 Brian Clarence ZANICH | 1974 | 1953 Rhonda Lorraine WILSON
| | | | | | b Kalgoorlie WA | m Kalgoorlie WA | b Kalgoorlie WA
| | | | | | | |
| | | | | | | 1975 Arleen Karen ZANICH | 2002 | 1973 Jason Douglas REID
| | | | | | | b Kalgoorlie WA | m Bunbury WA | b Bunbury WA
| | | | | | | | |
| | | | | | | | 2004 Zac Wilson REID
| | | | | | | | b Bunbury WA
| | | | | | | |
| | | | | | | | 2005 William Douglas REID
| | | | | | | | b Bunbury WA
| | | | | | | |
| | | | | | | | 2009 Sam Matthew REID
| | | | | | | | b Bunbury WA
| | | | | | | |
| | | | | | | | 2009 Kai Walker REID
| | | | | | | | b Bunbury WA
| | | | | | | |
| | | | | | | |
| | | | | | | 1977 Jarrod Paul ZANICH | 2003 | 1978 Debra Jane COOK
| | | | | | | b Kalgoorlie WA | | m Busselton WA b TAS
| | | | | | | |
| | | | | | | | 2005 Cooper ZANICH
| | | | | | | | b Bunbury WA
| | | | | | | |
| | | | | | | | 2008 Willow ZANICH
| | | | | | | | b Bunbury WA
| | | | | | | |
| | | | | | |
| | | | | | 1953 Suzanne Patricia ZANICH | 1972 | 1951 Gregory Ernest ATWELL
| | | | | | b Kalgoorlie WA | m Kalgoorlie WA | b Perth WA
| | | | | | |
| | | | | | | 1972 Natalie Suzanne ATWELL | 1998 | 1965 Paul NORLIN
| | | | | | | b Perth WA | m Perth WA | b Perth WA

Copyright © - Stewart Robert McConachy 2017 – NO unauthorised use or reproduction permitted

| | | | | | | | |
| | | | | | | | | 2001 Corey Daniel NORLIN
| | | | | | | | | b Perth WA
| | | | | | | | |
| | | | | | | | | 2003 Blaze Andrew NORLIN
| | | | | | | | | b Perth WA
| | | | | | | | |
| | | | | | | | |
| | | | | | | | 1974 Adele Christine ATWELL | 1997 | 1963 Neale Campbell PRICE
| | | | | | | | b Perth WA | m Perth WA | b VIC
| | | | | | | | | |
| | | | | | | | | 1993 Ryan Fredrick PRICE
| | | | | | | | | b Perth WA
| | | | | | | | |
| | | | | | | | | 1995 Brodie Gregory PRICE
| | | | | | | | | b Perth WA
| | | | | | | | |
| | | | | | | | | 2001 William Ernest Campbell PRICE
| | | | | | | | | b Perth WA
| | | | | | | | |
| | | | | | | | |
| | | | | | | | 1976 Bradley Gregory ATWELL
| | | | | | | | b Perth WA
| | | | | | | | |
| | | | | | | | 1978 Nathan Ernest ATWELL
| | | | | | | | b Perth WA
| | | | | | | | |
| | | | | | | |
| | | | | | 1957 Linda Pamela ZANICH | 1978 | 1955 Trevor David TASKER
| | | | | | b Kalgoorlie WA | m Kalgoorlie WA | b Kalgoorlie WA
| | | | | | | |
| | | | | | | 1981 Laura Anne TASKER
| | | | | | | b Kalgoorlie WA
| | | | | | |
| | | | | | | 1984 Amy Lea TASKER
| | | | | | | b Kalgoorlie WA
| | | | | | |
| | | | | | | 1986 Damien Luke TASKER
| | | | | | | b Kalgoorlie WA
| | | | | | |
| | | |
| | | 1864 - 1903 Samuel J McCOMBE
| | | b Narrawong d Narrawong
| | |
| | | 1866 - 1895 Robert John ***'Jack'*** McCOMBE
| | | b Casterton d Narrawong
| | |
| | | 1868 - 1902 Isabella McCOMBE | 1898 | **YOB – YOD** George ELLIOTT
| | | b Narrawong d Perth WA | m Perth WA | b Perth WA d **Where**
| | | |
| | | 1900 - 1927 Herbert George ELLIOTT
| | | b Perth WA d Ballarat
| | | |
| | |

Copyright © - Stewart Robert McConachy 2017 – NO unauthorised use or reproduction permitted

| | | |

| | | |

| | | | | | | | 2010 Alexandra Eve BOYER-EDMONDS
| | | | | | | | b Melbourne
| | | | | | | |
| | | | | |

| | | | | 9/01/1935 – 11/05/2018 Patricia Margaret BOYER | 1953 | 1924 – 2009 Allan LIEBELT
| | | | | b Portland d Portland | m Portland | b Wycheproof d Portland
| | | | | | |

| | | | | 1954 Gregory James LIEBELT | 1975 | 1954 Elizabeth Joy BARCLAY
| | | | | b Portland | m Portland | b Portland
| | | | | | |

| | | | | | 1979 Simon James LIEBELT | 2006 | 1986 Catherine HARRIS
| | | | | | b Melbourne | m Melbourne | b Warrnambool
| | | | | | | |

| | | | | | | | 2009 Mason James LIEBELT
| | | | | | | | b Melbourne
| | | | | | | |

| | | | | | | | 2013 Haydon Alan LIEBELT
| | | | | | | | b Melbourne
| | | | | | | |

| | | | | | | | 2014 Cooper Mitchell LIEBELT
| | | | | | | | b Melbourne
| | | | | | | |

| | | | | | | | 2014 Parker Thomas LIEBELT
| | | | | | | | b Melbourne
| | | | | | | |

| | | | | | | |

| | | | | | 1982 Sarah Jane LIEBELT
| | | | | | b Melbourne
| | | | | |

| | | | | 1955 Suzanne LIEBELT | 1976 | 1950 Ian Lesley DAVIS
| | | | | b Portland | m Portland | b Portland
| | | | | | |

| | | | | | 1977 Jeremy Matthew DAVIS
| | | | | | b Portland
| | | | | |

| | | | | | 1979 Holly Narelle DAVIS | 2004 | 1973 Grant WHATMORE
| | | | | | b Portland | m Nerang Q | b Brisbane
| | | | | | |

| | | | | | | 2007 Aiden Matthew WHATMORE
| | | | | | | b Melbourne
| | | | | | |

| | | | | | | 2008 Ashlee WHATMORE
| | | | | | | b Melbourne
| | | | | | |

| | | | | 1957 Judith Lesley LIEBELT | 1979 | 1944 - 1988 John Roy PATTERSON
| | | | | b Portland | m Portland | b Portland d Portland
| | | | | | 6/08/2005 | 11/11/1945 Kenneth O'CONNOR
| | | | | | m Melbourne | b Portland
| | | | | |

| | | | | | 1981 Brooke Josephine PATTERSON | 2009 | 1988 Ahmed DHAHBI
| | | | | | b Portland | m Melbourne | b Adelaide
| | | | | | |

Copyright © - Stewart Robert McConachy 2017 – NO unauthorised use or reproduction permitted

| | | |

| | | |

| | | |

| | | |

| | | |

| | | |

| | | | | | | |
| | | | | | | | 1975 Bradley Jon FEAKS-HUJLUND
| | | | | | | | b Sydney
| | | | | | | |
| | | | | | |
| | | | | | | 31/01/1959 Debra Lorraine WADE | 27/10/1975 | 22/10/1954 John Reuben ALLEN
| | | | | | | b Caulfield VIC | m Sydney | b Sydney
| | | | | | | | 15/19/1988 | 7/01/1953 - 2002 Norman John PLOWRIGHT
| | | | | | | | m Blackheath NSW | bPaddington NSW d Grafton NSW
| | | | | | | |
| | | | | | | 29/10/1975 Kylie Therese ALLEN | 1988 | **YOB** Brett CASSIDY
| | | | | | | b Sydney NSW | Partner | b Sydney
| | | | | | | | 20/10/2012 | 28/11/1971 Scott Peter CARTER
| | | | | | | | Hobart TAS | b Whangarie NZ
| | | | | | | |
| | | | | | | 13/07/1999 Imogen Heaven-Lee CASSIDY-ALLEN
| | | | | | | b Murwillumbah QLD
| | | | | | | |
| | | | | | | 20/10/2004 Freya Margerite Daisey CASSIDY-ALLEN
| | | | | | | b Coffs Harbour NSW
| | | | | | | |
| | | | | | | 23/09/2009 Suki Winter CARTER ALLEN
| | | | | | | b Coffs Harbour NSW
| | | | | | | |
| | | | | | | 01/07/2013 Lux Margaret CARTER
| | | | | | | b Hobart TAS
| | | | | | | |
| | | | | | |
| | | | | | | 27/05/1981 Chae Norman ALLEN
| | | | | | | b Sydney NSW
| | | | | | | |
| | | | | | | 15/07/1988 Laura Margaret Rose PLOWRIGHT | | 22/05/1986 Jacques IMBRIOTIS
| | | | | | | b Katoomba NSW | | b Paddington
| | | | | | | |
| | | | | | | 12/09/2018 Rani Giai Rose IMBRIOTIS
| | | | | | | b Hobart TAS
| | | | | | | |
| | | | | | |
| | | | | | | 06/03/1990 Amelia Katherine Rose PLOWRIGHT | 30/04/216 | 16/04/1988 Mathew Joseph Claude GRASSATTO
| | | | | | | b Katoomba NSW | m Wollongong NSW | b Wollongong NSW
| | | | | | | |
| | | | | | | 28/12/2016 Olivia Alia GRASSATTO
| | | | | | | b Wollongong NSW
| | | | | | | |
| | | | | | | 6/03/2018 Conor Norman GRASSATTO
| | | | | | | b Figtree NSW
| | | | | | | |
| | | | | | |
| | | | | | | 22/12/1991 Miles Kippax PLOWRIGHT
| | | | | | | b Grafton NSW
| | | | | | |
| | | | | | 1960 – 1987 Bryan James WADE
| | | | | | b **Where** d Sydney

Copyright © - Stewart Robert McConachy 2017 – NO unauthorised use or reproduction permitted

| | | |

1970 Amanda Jane DAVIES
b Penola SA

1998
m Mt Gambier

1970 Ross Stuart SHEPHARD
b Mt Gambier

2002 Caitlyn Jane SHEPHARD
b Mt Gambier SA

2004 Joshua Stuart SHEPHARD
b Mt Gambier SA

1940 – 1993 Eric Norman BROWNLAW
b Portland d Millicent

1964
m Mt Gambier SA

1944 Georgina ***'Sheila'*** McLEAN-KERR
b Carluke SCT

1964 Norman Andrew BROWNLAW
b Penola SA

1965 Kathleen Margaret BROWNLAW
b Penola SA

1970 Peter Charles BROWNLAW
b Millicent SA

Partner PRIVATE

10/10/1996 Bayden Eric BROWNLAW
b Millicent SA

1941 Sylvia Louise BROWNLAW
b Casterton

1963
m Mount Gambier

1936 Victor John ROSSI
b Boulder WA

18/05/1961 William James ROSSI
b Penola SA

30/01/1982

1960 Jackie SULLIVAN
m Gosnells WA b UK

30/06/1983
m **Where**
30/06/1994
m **Where**

06/06/1960 Wendy ARUNDEL
b New Plymouth NZ
22/11/1962 Susan L SMITH
b Hawthorn VIC

16/11/1982 Stephen Charles ROSSI
b Kelmscott WA

PRIVATE

PRIVATE

2/01/2010 James William ROSSI
b Armidale WA

27/11/1984 Natalie Louise ROSSI
b Kelmscott WA

30/01/2000
m **Where**
21/10/2014
m **Where**

YOB Scott FARNSWORTH
b **Where**
YOB Ryan MILLER
b **Where**

26/08/2001 Josh FARNSWORTH
b Perth WA

21/05/2004 Chevelle FARNSWORTH
b Armidale WA

Copyright © - Stewart Robert McConachy 2017 – NO unauthorised use or reproduction permitted

| | | | | | | | |
| | | | | | | | | 28/08/2005 Riley FARNSWORTH
| | | | | | | | | b Perth WA
| | | | | | | | |
| | | | | | | | | 30/06/2007 Moniquie BOYD
| | | | | | | | | b Armidale WA
| | | | | | | | |
| | | | | | | | | 26/05/2010 Beejay BOYD
| | | | | | | | | b Lithgow NSW
| | | | | | | | |
| | | | | | | | | 19/05/2015 Braxton MILLER
| | | | | | | | | b Esperence WA
| | | | | | | | |
| | | | | | | |
| | | | | | | 23/05/1986 Blake James ROSSI
| | | | | | | b Kelmscott WA
| | | | | | | | |
| | | | | | | | | 26/06/2011 Paige ROSSI
| | | | | | | | | b Midland WA
| | | | | | | | |
| | | | | | | | | 23/05/2016 Mason ROSSI
| | | | | | | | | b Midland WA
| | | | | | | | |
| | | | | | | |
| | | | | | | 28/05/1988 Amy ROSSI
| | | | | | | b Kelmscott WA
| | | | | | | |
| | | | | | | 11/09/1989 Emma ROSSI
| | | | | | | b Kelmscott WA
| | | | | | | | |
| | | | | | | | | 1307/2011 Dexter ROSKELL
| | | | | | | | | b Ellendale WA
| | | | | | | | |
| | | | | | | | | 13/07/2014 Harper Marie ROSKELL
| | | | | | | | | b Ellendale WA
| | | | | | | | |
| | | | | | |
| | | | | | 31/01/1965 Vicki Suzanne ROSSI
| | | | | | b Penola SA
					19/09/1987 Kira Jane HALL
					b Gosnells WA
								15/05/2006 Jordan Bailey WITHERS
								B Kelmscott WA
								6/08/2010 Summah Lee WITHERS
								B Kelmscott WA
								4/08/2014 Mackenzie Lily WITHERS
								B Kelmscott WA

30/06/2010
m Ellendale WA

YOM
m **Unknown**
24/11/1997
m Roleystone WA

4/05/2013
m Perth

PRIVATE

YOB Matthew ROSKELL
b **Where**

YOB Unknown Given Name HALL
b Penola
1947 Lionel Christopher MORRIS
b Burma

02/12/1977 Steve Bernard WITHERS
b **Where**

Copyright © - Stewart Robert McConachy 2017 – NO unauthorised use or reproduction permitted

| | | |

| | | b Narrawong d Jarrahdale SA
| | |
| | | 1877 - 1879 Charles McCOMBE
| | | b Narrawong d Narrawong
| | |
| | | 1878 - 1878 Lucy McCOMBE
| | | b Narrawong d Narrawong
| | |
| | | 1880 - 1959 Alfred Ernest McCOMBE
| | | b Narrawong d Melbourne
| | |
| |
| 1839 - 1891 David McCONACHY
| b Co Derry Nth IRE d Hamilton
| |
| 1844 - 1844 Margaret Jane McCONACHY
| b Portland d Portland
| |
| 1846 - 1918 Margaret Isabella McCONACHY
| b Portland d Mt Gambier SA
| | |
| | 1874 - 1952 Jane CONDON
| | b Portland d Mt Gambier SA
| | | |
| | | 1897 - 1984 Mildred SHEPHERDSON
| | | b Mt Gambier SA d Sydney NSW
			1925 - 1979 John Ernest OLLEY
			b Sydney NSW d UK
			1927 Frank OLLEY
			b Sydney NSW
				1948 Sandra OLLEY
				b Sydney NSW
					1970 Stephen CARROLL
					b Yass NSW
					1971 Jacinta CARROLL
					b Yass NSW
				1959 Peter OLLEY
				b Goulburn NSW
				1960 David OLLEY
				b Yass NSW
				1965 Michelle OLLEY
				b Yass NSW

1911
m Portland

1880 - 1938 Ethel Mercer LEWIS
b Digby d Kyneton

1873
m Portland

YOB – YOD Samuel CONDON
b Somerset UK d Barham NSW

1895
m Mt Gambier SA

1869 - 1935 Francis SHEPHERDSON
b Port MacDonnell SA d Mt Gambier SA

1923
m Mt Gambier SA
1956
m Sydney NSW

1895 - 1962 Ernest Frederick OLLEY
b Maldon UK d Sydney NSW
1900 – **YOD** Michael John McALLEM
b MacArthur d **Where**

1948
m Sydney NSW

1927 Betty MAYOH
b **Where**

1969
m Yass NSW

YOB Edward CARROLL
b Yass NSW

Copyright © - Stewart Robert McConachy 2017 – NO unauthorised use or reproduction permitted

| | | |

| | | |

| | | | | | | | b Burnside SA
| | | | | | | |
| | | | | | | | 2000 Nicole FLEMING
| | | | | | | | b Burnside SA
| | | | | | | |
| | | | | | | |
| | | | | | 1972 Bryan ASHENDEN | 2004 | 1971 Lisa SNODGRASS
| | | | | | b Mt Gambier SA | m Millers Point Sydney | b Wahroonga NSW
| | | | | | | |
| | | | | | | 2007 Lachlan ASHENDEN
| | | | | | | b Wahroonga NSW
| | | | | | | |
| | | | | | | 2010 Marcus ASHENDEN
| | | | | | | b Wahroonga NSW
| | | | | | | |
| | | |
| | | 1876 - 1955 John CONDON | 1906 | 1886 - 1968 Elizabeth Emily PENGLASE
| | | b Hotspur d Ararat | m Koondrook | b Koondrook d Williamstown
| | | | |
| | | | 1907 - 1955 Roy CONDON
| | | | b Koondrook d Ararat
| | | | |
| | | | 1909 - 1975 John Mervyn CONDON | 1936 | 1913 - **YOD** Charlotte Bell LOCKLAND
| | | | b Koondrook d Newport | m Ararat | b Ararat d **Where**
| | | | | |
| | | | | 1940 John William CONDON
| | | | | b Ararat
| | | | | |
| | | | | 1944 Margaret Claire CONDON | 1970 | 1944 Brian CRAN
| | | | | b Williamstown | m Williamstown | b Scotland
| | | | | | |
| | | | | | 1975 Samantha CRAN
| | | | | | b Melton
| | | | | | |
| | | | | | 1976 Angela CRAN
| | | | | | b Melton
| | | | | | |
| | | | | |
| | | | | 1947 Pamela CONDON | 1967 | 1946 Robert BROWN
| | | | | b Williamstown | m Williamstown | b Geelong
| | | | | | |
| | | | | | 1974 Belinda BROWN
| | | | | | b Williamstown
| | | | | | |
| | | | | | 1977 Andrew BROWN
| | | | | | b Williamstown
| | | | | | |
| | | | |
| | | | 1911 - 1965 Lindsay Samuel CONDON | 1938 | 1913 - 1969 Jean Mary GOSSIP
| | | | b Koondrook d Ararat | m Ararat | b Ararat d Ararat
| | | | | |
| | | | | 1939 Jill Rosemary CONDON | 1968 | 1943 George MACH
| | | | | b Ararat | m Ararat | b Hamburg Germany
| | | | | | |

Copyright © - Stewart Robert McConachy 2017 – NO unauthorised use or reproduction permitted

I I I I I I 1972 Sally Margaret MACH		
I I I I I I b Ararat		
I I I I I I		
I I I I I I 1974 Elizabeth Susan MACH	1998 – 2007	1971 Scott Richard MARTIN
I I I I I I b Ararat	m Ballarat	b Mildura
I I I I I I I		1972 Rodney David SEWELL
I I I I I I I		b Glen Lyon
I I I I I I I		
I I I I I I I 2000 Jack Samuel MARTIN		
I I I I I I I b Ballarat		
I I I I I I I		
I I I I I I I 2004 Harry Xavier MARTIN		
I I I I I I I b Ballarat		
I I I I I I I		
I I I I I		
I I I I I 1944 Peter Lindsay CONDON		
I I I I I b Ararat		
I I I I I		
I I I I		
I I I I 1915 - 1975 Romley Avon CONDON	1938	1915 – **YOD** Jean Sumner SENTRY
I I I I b Koondrook d Ararat	m Ararat	b **Where** d **Where**
I I I I I		
I I I I I 1939 Jennifer Margaret CONDON	1962	1936 Joseph LOPES
I I I I I b Ararat	m Laverton	b Melbourne
I I I I I I		
I I I I I I 1963 Joseph Michael LOPES		
I I I I I I b Melbourne		
I I I I I I		
I I I I I I 1964 Maree Annette LOPES		
I I I I I I b Melbourne		
I I I I I I		
I I I I I I 1968 Christine Ann LOPES		
I I I I I I b Melbourne		
I I I I I I		
I I I I I I 1969 Anthony Thomas LOPES		
I I I I I I b Melbourne		
I I I I I I		
I I I		
I I I 1878 - 1946 Emma Caroline '*Tot*' CONDON	1908	1876 - 1913 Jacob PILL
I I I b Hotspur d Melbourne	m Portland	b Portland d Portland
I I I I	1916	1867 - 1939 James PATTERSON
I I I I	m Portland	b Portland d **Where**
I I I I		
I I I I 1909 - 1989 Esma PILL	1934	1909 - 1972 Thomas DELLAR
I I I I b Portland d Melbourne	m Portland	b Warracknabeal d Melbourne
I I I I		
I I I		
I I I 1879 - 1957 Mary Margaret CONDON	1906	1878 - 1952 Allen DUSTING
I I I b Hotspur d Portland	m Kerang	b Portland d Portland
I I I I		
I I I I 1906 – 2008 Hazel Anne DUSTING	1931	1907 - 1990 William Henry BATEMAN
I I I I b Koondrook d Box Hill	m Melbourne	b Balwyn d Deepdene
I I I I I		
I I I I I 1932 James Graham BATEMAN	1958	1936 Margaret PETTIFER

Copyright © - Stewart Robert McConachy 2017 – NO unauthorised use or reproduction permitted

| | | |

| | | | | | | | | b Traralgon
| | | | | | | | |
| | | | | | | | | 2009 Levi RAMIC
| | | | | | | | | b Traralgon
| | | | | | | | |
| | | | | | |
| | | | | | | 1968 Collette Rae BUTTERFIELD | 1998 | 1966 Mark PENKETHMAN
| | | | | | | b Traralgon | m Olinda | b Manchester UK
| | | | | | | |
| | | | | | | | 1999 Ashleigh Louise PENKETHMAN
| | | | | | | | b Upper Ferntree Gully
| | | | | | | |
| | | | | | | | 2002 Alexander Brian PENKETHMAN
| | | | | | | | b Upper Ferntree Gully
| | | | | | | |
| | | | | | |
| | | | | | 1936 Margaret BATEMAN | 1966 | 1940 Denis MOORE
| | | | | | b Melbourne | m Melbourne | b Melbourne
| | | | | | |
| | | | | | 1969 Lynn Alison MOORE | 1995 | 1965 Mathew FOSTER
| | | | | | b Melbourne | m Kilsyth | b Melbourne
| | | | | | |
| | | | | | | 1998 Tahlia Nicole FOSTER
| | | | | | | b Melbourne
| | | | | | |
| | | | | | | 2001 Kaleb Anthony FOSTER
| | | | | | | b Melbourne
| | | | | | |
| | | | | | |
| | | | | | 1972 Andrea Gay MOORE
| | | | | | b Melbourne
| | | | |
| | | 1908 - 1974 Allen Royce ***'Jim'*** DUSTING | 1943 | 1919 Nellie McMahon PARTINGTON
| | | b Koondrook d Portland | m Portland | b Hamilton
| | | | |
| | | | 1944 Peter William DUSTING | 1964 | 1944 Elaine Merla BOWMAN
| | | | b Portland | m Melbourne | b Melbourne
| | | | |
| | | | 1963 Sharon Suzanne DUSTING | 1984 | 1959 Donald Sinclair SEWELL
| | | | b Frankston | m Sydney NSW | b Burnley UK
| | | | |
| | | | 1965 Peter Allen DUSTING
| | | | b Frankston
| | | | |
| | | | |
| | | | 7/02/1945 Raymond Allen DUSTING | 1968 | 1947 Heather WATSON
| | | | b Portland | m New Zealand | b New Zealand
| | | | |
| | | | 1973 Mark Royce DUSTING
| | | | b Lower Hutt NZ
| | | | |
| | | | | **DOB Given Name** DUSTING
| | | | | b Lower Hutt NZ
| | | | | |

Copyright © - Stewart Robert McConachy 2017 – NO unauthorised use or reproduction permitted

| | | | | | | | DOB Given Name DUSTING
| | | | | | | | b Lower Hutt NZ
| | | | | | | |
| | | | | | | | DOB Given Name DUSTING
| | | | | | | | b Lower Hutt NZ
| | | | | | | |
| | | | | | |
| | | | | | 1976 Susan Jane DUSTING | DOM | DOB Given Name GARRATT
| | | | | | b Lower Hutt NZ | m Where | b Where
| | | | | | | |
| | | | | | | | DOB Given Name GARRATT
| | | | | | | | b Lower Hutt NZ
| | | | | | | |
| | | | | | | | DOB Given Name GARRATT
| | | | | | | | b Lower Hutt NZ
| | | | | | | |
| | | | | | |
| | | | | | 1976 James Allen DUSTING
| | | | | | b Lower Hutt NZ
| | | | | |
| | | | | |
| | | | | 1954 Anthony Thomas DUSTING | 1975 | 1954 Sharon WILSON
| | | | | b Portland | m Portland | b Portland
| | | | | | 1987 | YOB Rose-Marie Anne ECENAVVO
| | | | | | m Where | b Where
| | | | | |
| | | | | 1974 Cassandra Leigh DUSTING | | YOB Given Names & SURNAME
| | | | | b Portland | | b Where
| | | | | | |
| | | | | | 1987 Chloe Marie DUSTING
| | | | | | b Where
| | | | | | |
| | | | | | 1987 Samuel Royce DUSTING
| | | | | | b Where
| | | | | | |
| | | | | |
| | | | | 1977 Jaclyn Nicole DUSTING
| | | | | b Portland
| | | | | |
| | | | |
| | | | 1911 - 1984 Margaret DUSTING | 1934 | 1902 - 1968 Harvey Edgar DAVIDS
| | | b Portland d Blair Athol SA | m Portland | b Tweedvale d Blair Athol SA
| | | | |
| | | 1913 - 1993 Mildred Iris DUSTING | 1933 | 1911 - 1961 Alfred Leonard FREDERICKS
| | | b Koondrook d Melbourne | m Portland | b Portland d Melbourne
| | | | | 1951 | 1911 – YOD Ernest MATTHEWS
| | | | | m Portland | b Harrietville d Beenleigh Q
| | | | |
| | | | 1933 – 2012 Barry FREDERICKS | 1977 | 1931 - 2000 Mary Pauline KERR
| | | | b Portland d Echuca | m Melbourne | b Melbourne d Echuca
| | | | |
| | | | 1935 Eric Roy FREDERICKS | 1979 | 1936 – 2006 Marjory COUCH
| | | | b Portland | m Melbourne | b Melbourne d Melbourne
| | | | |

Copyright © - Stewart Robert McConachy 2017 – NO unauthorised use or reproduction permitted

| | | | | | 1937 Donald James FREDERICKS
| | | | | | b Portland
| | | | | | |
| | | | | | 1965 Rodney Donald FREDERICKS
| | | | | | b Melbourne
| | | | | | |
| | | | | | | 1998 Oliver James FREDERICKS
| | | | | | | b Loxton SA
| | | | | | | |
| | | | | | | 2001 Maddison Paige FREDERICKS
| | | | | | | b Loxton SA
| | | | | | | |
| | | |
| | | 1881 - 1882 Ruth CONDON
| | | b Barham NSW d Barham NSW
| | |
| | | 1883 - 1885 Lucy May CONDON
| | | b Barham NSW d Barham NSW
| | |
| | |
| | | 1888 - 1985 Elsie May CONDON
| | | b Mt Gambier SA d Camberwell
| | | |
| | | | 1908 – **YOD** Reginald Sidney TOOMER
| | | | b Barham NSW d **Where**
| | | |
| | | | 1910 – **YOD** Thelma May TOOMER
| | | | b Melbourne d **Where**
| | | | |
| | | |
| | | | 1911 – **YOD** Maisie Doreen TOOMER
| | | | b Melbourne d **Where**
| | | | | |
| | | | | 19/02/1941 – 2000 Janice Kay BIBBY
| | | | | b Melbourne d Melbourne
					18/10/1961 Joanne AVENT
					b Melbourne
						22/10/1983 Matthew Patrick ANDERSON
						b Hastings
							13/08/2008 Aroha Louise ANDERSON
							b Melbourne
							29/01/2011 Zaylee Maree ANDERSON
							b Melbourne

1962
m Melbourne

1997
m Barmera SA

1938 Beverley Ann SUTHERLAND
b Melbourne

1965 Tricia Anne KEMPSTER
b Loxton SA

1908
m Barham NSW

1942
m Croydon

1941
m Melbourne
1962
m Melbourne

1939
m Melbourne

1960
m Melbourne
1972
m Melbourne

1982
m Hastings
31/12/2001
m Koorumburra

DOM
m **Where**

5/06/1887 - 1959 Sydney Herbert TOOMER
b Sydney NSW d Melbourne

1916 – **YOD** Ethel Mary TURNER
b Warburton d **Where**

1908 – **YOD** John Richard Thomas KEITH
b Northcote d **Where**
YOB – YOD William BEET
b **Where** d **Where**

1913 – **YOD** Gerald Hartley BIBBY
b Hobart TAS d **Where**

19/06/1939 Norman Frederick AVENT
b Ararat
YOB Rodrick James SEYMOUR
b **Where**

1952 Kevin George ANDERSON
b Hastings
19/01/1969 Steven John STEWART
b Koorumburra

DOB Kea EAST
b **Where**
DOB Natalie WALDUCK
b **Where**

Copyright © - Stewart Robert McConachy 2017 – NO unauthorised use or reproduction permitted

| | | | | | | | |
| | | | | | | | | 29/01/2011 Lexie May ANDERSON
| | | | | | | | | b Melbourne
| | | | | | | | |
| | | | | | | | | 17/12/2011 Star Violet ANDERSON
| | | | | | | | | b Melbourne
| | | | | | | | |
| | | | | | | | | 4/09/2017 River Kevin Richard Kenneth ANDERSON
| | | | | | | | | b Melbourne
| | | | | | | | |
| | | | | | | |
| | | | | | | | 22/01/1992 Tess Beverly WILSON
| | | | | | | | b Frankston
| | | | | | | |
| | | | | | | | 30/01/1995 Beau Donald STEWART
| | | | | | | | b Koorumburra
| | | | | | | |
| | | | | | | | 2/09/1997 Sophie Jan STEWART
| | | | | | | | b Koorumburra
| | | | | | | |
| | | | | | |
| | | | | | 1964 Christine AVENT
| | | | | | b Manus Island
| | | | | | | |
| | | | | | | **DOB Given Name & SURNAME**
| | | | | | | b **Where**
| | | | | | |
| | | | | | |
| | | | | | 1972 Jaqueline SEYMOUR
| | | | | | b Melbourne
| | | | | | |
| | | | | |
| | | | | 24/09/1944 John Gerald BIBBY — 21/10/1967 — 15/09/1943 Margaret Rose McCARTHY
| | | | | b Melbourne — m Melbourne — b Melbourne
| | | | | | |
| | | | | | 1969 Christopher John BIBBY — 1975 Syrie DEVEREUX
| | | | | | b Melbourne — b UK
| | | | | | | | — 2010 — 1983 Beverley Anne CHRISTIE
| | | | | | | | — m Cairns — B Mt Isa
| | | | | | | |
| | | | | | | | 2000 Tahlia Jordan DEVEREUX
| | | | | | | | b Cairns
| | | | | | | |
| | | | | | | | 2010 Aaron John BIBBY
| | | | | | | | b Darwin
| | | | | | | |
| | | | | | | | 2011 Luke Stewart BIBBY
| | | | | | | | b Darwin
| | | | | | | |
| | | | | | | | 2014 Alyssa Rose BIBBY
| | | | | | | | b Darwin
| | | | | | | |
| | | | | | | | 2016 Maddison Elise BIBBY
| | | | | | | | b Darwin

Copyright © - Stewart Robert McConachy 2017 – NO unauthorised use or reproduction permitted

| | | |

Family Tree

of

David McConachy

1818 – 1901

and

Elizabeth Clark

1828 - 1907

and their descendants

Copyright © - Stewart Robert McConachy 2017 – NO unauthorised use or reproduction permitted

1818 - 1901 David McCONACHY	1850	1829 - 1907 Elizabeth CLARK
b Co Derry N IRE d Wensleydale	m Geelong	b Perthshire SCT d Wensleydale
1851 - 1944 Annie McCONACHY	1876	1849 - 1909 Thomas PEARSE
b Modewarre d Echuca	m Wensleydale	b Geelong d Echuca
1877 - 1878 Thomas McCONACHY-PEARSE		
b Echuca d Echuca		
1879 - 1908 David George PEARSE		
b Echuca d Tolga QLD		
1881 - 1931 Elizabeth Martha PEARSE	1916	1888 - 1958 Henry SCURRAH
b Echuca d Echuca	m Echuca	b Timmering d Echuca
1918 - 21/9/2001 David Thomas SCURRAH	1945	1914 - 1999 Dorothy Edna FINDLAY
b Echuca d Cairns Q	m **Where**	b **Where** d **Where**
1946 Joy Elizabeth SCURRAH	1963	1935 - 1991 Antonia SALIBA
b Murrumbeena	m **Where**	b **Where** d **Where**
	2000	**YOB** Pietro FAILLA
	m **Where**	b **Where**
1969 Antonia Martin Blasco SALIBA	2002	**YOB** Rebecca HANLON
b **Where**	m **Where**	b **Where**
20?? Avarie SALIBA		
b **Where**		
1973 Paul Andrew SALIBA	2002	**YOB** Melinda BLUNT
b **Where**	m **Where**	b **Where**
2004 Charlotte Anne SALIBA		
b **Where**		
1979 Michael Angelo SALIBA		
b **Where**		
1948 - 1970 Carol SCURRAH	**YOM**	**YOB Unknown Given & SURNAME**
b Numurkah d **Where**	m **Where**	b **Where**
1963 Melinda SCURRAH	1985	**YOB** Andrew GIBBS
b Euroa	m **Where**	b **Where**
1987 Claire GIBBS		
b Bendigo		
1989 Eloise GIBBS		
b Bendigo		
1997 Mathew GIBBS		

Copyright © - Stewart Robert McConachy 2017 – NO unauthorised use or reproduction permitted

| | | |

| | | |

| | | | | | | | 2000 Lawrence Bernard HOWARD
| | | | | | | | b Cairns Q
| | | | | | | |
| | | | | | | | 2003 Alice Elizabeth HOWARD
| | | | | | | | b Echuca
| | | | | | | |
| | | | | | |
| | | | | | 1972 Kaye Elizabeth RENDLE | 1997 | 1968 Simon MASON
| | | | | | b Echuca | m Echuca | b Mount Pleasant SA
| | | | | | | |
| | | | | | | 2000 Samantha Anne MASON
| | | | | | | b Darwin NT
| | | | | | | |
| | | | | | | 2000 Thomas David MASON
| | | | | | | b Darwin NT
| | | | | | | |
| | | | | |
| | | | | 1949 Denise Janet BUCHANAN | 1971 | 1947 David ACOCKS
| | | | | b Echuca | m Echuca | b Rochester
| | | | | | |
| | | | | | 1978 Toby ACOCKS | 3/01/2007 | 24/03/1977 Angela Jane KILBY
| | | | | | b Echuca | m TAS | b TAS
| | | | | | | |
| | | | | | | 30/04/2009 Georgie ACOCKS
| | | | | | | b Bendigo
| | | | | | | |
| | | | | | | 31/05/2011 Hugh ACOCKS
| | | | | | | b Bendigo
| | | | | | | |
| | | | | | |
| | | | | | 1980 Ben ACOCKS | 4/04/2011 | 24/12/1981 Michelle Anne BOYLE
| | | | | | b Echuca | m Echuca | b Swan Hill
| | | | | | | |
| | | | | | | 31/05/2013 Darcie Lorna ACOCKS
| | | | | | | b Bendigo
| | | | | | | |
| | | | | | | 9/08/2015 Charlie Alexrin ACOCKS
| | | | | | | b Bendigo
| | | | | | | |
| | | | | |
| | | | | 1952 Alwyn Roy BUCHANAN | 1973 | 1952 Lynette Diane SENIOR
| | | | | b Echuca | m Nathalia | b Melbourne
| | | | | | |
| | | | | | 1976 Sarah BUCHANAN
| | | | | | b Echuca
| | | | | | |
| | | | | | 1976 Leanne BUCHANAN
| | | | | | b Echuca
| | | | | | |
| | | | |
| | | | 1916 - 1990 Henry Alan PEARSE | 1953 | 1925 - 1967 Joel Mary SLORACH
| | | | b Echuca d Echuca | m Echuca | b Echuca d Echuca
| | | | | |
| | | | | 1956 Kristine Anne PEARSE | 1974 | 1953 Peter William CAMPBELL

Copyright © - Stewart Robert McConachy 2017 – NO unauthorised use or reproduction permitted

| | | |

| | | | | | | | 16/06/2021 Alexis Tomkins BLAIR
| | | | | | | | b Gold Coast
| | | | | | | |
| | | | | |
| | | | | 1951 Malcolm Douglas PEARSE
| | | | | b Echuca
| | | | | |
| | | | | 1954 Diane Joy PEARSE | 1984 | 21/09/1960 Frank Adrian RINALDI
| | | | | b Echuca | m Echuca | b St Arnaud
| | | | | | |
| | | | | | 1986 Phillipa Jayne RINALDI | 9/10/2010 | 17/03/1983 James Nicholas CULLEN
| | | | | | b Echuca | m Yarrawonga | b Yarrawonga
| | | | | | | |
| | | | | | | | 1/05/2015 Lachlan Gavan CULLEN
| | | | | | | | b Port Macquarie
| | | | | | | |
| | | | | | | | 24/09/2017 Olivia Jean CULLEN
| | | | | | | | b Port Macquarie
| | | | | | | | |
| | | | | | | |
| | | | | | 1988 Elizabeth Diane RINALDI
| | | | | | b Echuca
| | | | | | |
| | | | | |
| | | | | 1956 Ian McDonald PEARSE | 1985 | **YOB** Georgina INGLIS
| | | | | b Echuca | m Sunshine | b **Where**
| | | | | | |
| | | | | | 1988 Jessica Ellen Katherine PEARSE
| | | | | | b WA
| | | | | | |
| | | | | | 1990 Laura Jean PEARSE
| | | | | | b WA
| | | | | | |
| | | | | | 1992 Benjamin Ian Douglas PEARSE
| | | | | | b WA
| | | | | | |
| | | |
| | | 1885 - 1945 Robert Charles PEARSE | 1911 | 1890 - 1954 Lillian Edith WARD
| | | b Echuca d Melbourne | m Ballandela | b England d Melbourne
| | | | |
| | | 1912 – 2006 Muriel Alice Irene PEARSE | 1931 | 1907 - 1992 Alfred William PERRY
| | | b Gunbower d Wesburn | m Melbourne | b Myrtleford d **Where**
| | | | | |
| | | | | 1932 - 1992 Dorothy Irene ***'Judy'*** PERRY | 1953 | 1937 - 1964 Leo NAPOLI
| | | | | b Melbourne d **Where** | m Melbourne | b Melbourne d Melbourne
| | | | | | **YOM** | **YOB** Philip WESTLAKE
| | | | | | m Melbourne | b Melbourne
| | | | | |
| | | | | | 1955 Peter Leo NAPOLI | 1977 | **YOB** Risita OPPEDISANO
| | | | | | b Melbourne | m Melbourne | b **Where**
| | | | | | | 1998 | **YOB** Winsome **Unknown SURNAME**
| | | | | | | m Melbourne | b **Where**
| | | | | | |
| | | | | | | | 1981 Clinton NAPOLI

Copyright © - Stewart Robert McConachy 2017 – NO unauthorised use or reproduction permitted

| | | |

1913 - 2004 Marjorie Edna SMITH b Geelong d Geelong	1941 m Geelong	1911 - 2002 John William MÜLLER b Geelong d Geelong
1942 Douglas John MÜLLER b Geelong	1968 m Geelong	1943 Rosemary Ann FARROW b Geelong
1971 Jodie Ann MÜLLER b Geelong	1997 m Melbourne	1970 David Benjamin PREISS b Adelaide SA
2003 Harrison Kane PREISS b Melbourne		
1972 Robert John MÜLLER b Geelong	1995 -1998 m Melbourne	1964 Susan O'SULLIVAN b Melbourne
12/04/1944 -23/02/2021 Graeme Clive MÜLLER b Geelong d Mildura	1967 m Portarlington	1942 - 2001 Christina McKELLAR b Geelong d Mildura
1970 Narelle Gayle MÜLLER b Geelong	1997 m Mildura	1971 Paul CODY b Mildura
1998 Noah William CODY b Melbourne		
2000 Maddison May CODY b Mildura		
1972 - 1976 Karen Janet MÜLLER b Geelong d Geelong		
1978 Nicole Elizabeth MÜLLER b Mildura		
1947 Stuart Ross MÜLLER b Geelong	1969 m Portarlington	1947 Jillian Ann PRESTON b Melbourne
1971 Craig Andrew MÜLLER b Geelong		
2013 Abby Rose MÜLLER b Grovedale		
1973 Alison Wendy MÜLLER b Geelong	2003 m Ocean Grove	**YOB** Arron Stephen SECOMBE b Ballarat
2004 Abby Rose SECOMBE b Werribee		

Copyright © - Stewart Robert McConachy 2017 – NO unauthorised use or reproduction permitted

| | | | | | | | 2006 Poppy Grace SECOMBE
| | | | | | | | b Werribee
| | | | | | | |
| | | | | |
| | | | | 1949 Peter William MÜLLER | 1971 | 1950 Paula Evelyn SPILLETT
| | | | | b Geelong | m Geelong | b Geelong
| | | | | | |
| | | | | | 1972 Amanda Louise MÜLLER | 2000 | 1971 Glen David LAUDER
| | | | | | b Geelong | m Geelong | b Geelong
| | | | | | | |
| | | | | | | | 2001 Chloe Grace LAUDER
| | | | | | | | b Geelong
| | | | | | | |
| | | | | | | | 2003 Ella Rose LAUDER
| | | | | | | | b Geelong
| | | | | | | |
| | | | | | |
| | | | | | 1974 Rebecca Leanne MÜLLER | YOM | 1974 Brett YATES
| | | | | | b Geelong | m Ballarat | b Ballarat
| | | | | | | |
| | | | | | | | 2008 Cooper Franklin YATES
| | | | | | | | b Ballarat
| | | | | | | |
| | | | | | |
| | | | | | 1977 Leonie Catherine MÜLLER | | 1971 Damian CURRAN
| | | | | | b Geelong | | b **Where**
| | | | | | | |
| | | | | | | | 2000 James Thomas CURRAN
| | | | | | | | b Ballarat
| | | | | | | |
| | | | | | | | 2001 Jarrod CURRAN
| | | | | | | | b Ballarat
| | | | | | | |
| | | | | | |
| | | | | | 1980 Grant Peter MÜLLER | 2013 | 1980 Zen RANTALL
| | | | | | b Geelong | m Rokewood | b Warrnambool
| | | | | | |
| | | | | |
| | | | | 1951 Robert Edward MÜLLER | 1973 | 1951 - 2012 Ruth Esther CHASSER
| | | | | b Geelong | m Geelong | b Geelong b Ballarat
| | | | | | |
| | | | | | 1976 Paul Robert MÜLLER | 2007 | 1975 Kristy Jane SCHULTZ
| | | | | | b Geelong | m Mulwalla | b Mulwalla
| | | | | | | |
| | | | | | | | 2011 Thomas Leonard MÜLLER
| | | | | | | | b Melbourne
| | | | | | | |
| | | | | | | | 2013 **Given Name** MÜLLER
| | | | | | | | b Melbourne
| | | | | | | |
| | | | | | |
| | | | | | 1978 Jane Adele MÜLLER | | 1972 Paul RIENIETS
| | | | | | b Geelong | | b Ballarat
| | | | | | | | 1967 Steven John HAYWARD

Copyright © - Stewart Robert McConachy 2017 – NO unauthorised use or reproduction permitted

| | | |

1948 Bruce Houston PETTITT					1970		1948 Cheryl Ann FINCH	
b Geelong					m Geelong		b Geelong	
	1977 Simon Houston PETTITT							
	b Geelong							
	1981 Bronwyn Ann PETTITT							
	b Geelong							
1919 - 1986 Clarence Gordon SMITH - **OAM**					1947		1921 – 2020 Helen Gould Hurley SUTCLIFFE	
b Cowies Creek d Geelong					m Geelong		b Geelong d Geelong	
	1947 Diana Coverdale Helen SMITH							
	b Geelong							
	1949 Heather Margaret Coverdale SMITH				1975		**YOB Unknown Given Name** M HOLMSTEDT	
	b Geelong				m Geelong		b Sweden	
					1984		1934 Ron TONKIN	
					m Adelaide SA		b East Germany	
					2009		**YOB** Allan Nick CHANTLER	
					m Vite Vite		b England	
	1986 David Clarence TONKIN							
	b Adelaide SA							
	1953 Andrew Gordon Coverdale SMITH				1994		1958 Clare Patricia NON PAPAN	
	b Geelong				p Geelong		b Geelong	
		1996 Clarence Simpson SMITH						
		b Geelong						
1924 - 1992 Gweneth McConachy SMITH					1953		1926 - 1988 Harold Geoffrey TWEDDLE	
b Geelong d Derrinallum					m Geelong		b Lismore d Lismore	
	1958 Ross Geoffrey TWEDDLE				1984		1964 Lynette June BLAINEY	
	b Melbourne				m Ballarat		b Ballarat	
		1985 Danny Ross TWEDDLE						
		b Lismore						
		1988 David Mark TWEDDLE						
		b Skipton						
	1961 Jill Margaret TWEDDLE				1981		1948 Ronald Edwin WILLIAMS	
	b Melbourne				m Gisborne		b Dunolly	
		1983 Erin Ellen WILLIAMS						
		b Maryborough						

Copyright © - Stewart Robert McConachy 2017 – NO unauthorised use or reproduction permitted

| | | | | | |
| | | | | | | 1985 Serina Maree WILLIAMS
| | | | | | | b Maryborough
| | | | | | |
| | | | |
| | | | 1925 – 2008 Athol Coverdale SMITH | 1952 | 1930 Lorna Evelyn McNAUGHTON
| | | | b Geelong d Geelong | m Geelong | b Geelong
| | | | | |
| | | | | 1953 Jeanette Lorna SMITH | 1979 | 1949 Graeme Stuart SMITH
| | | | | b Geelong | m Geelong | b **Where**
| | | | | | |
| | | | | | 1983 Kathryn Ainsley SMITH
| | | | | | b Geelong
| | | | | | |
| | | | | | 1985 Tara Loise SMITH
| | | | | | b Geelong
| | | | | | |
| | | | | |
| | | | | 1957 - 2003 Gayle Elizabeth SMITH
| | | | | b Geelong d Melbourne
| | | | | |
| | | | |
| | | | 1920 - 1988 Norman Douglass SMITH | 1947 | 1924 Joan McKinley BUNTING
| | | | b Geelong d Pura Pura | m Melbourne | b Melbourne
| | | | | |
| | | | | 1948 Leanne Joan SMITH | 1973 | **YOB** Gordon John PHILLIP
| | | | | b Lismore | m Geelong | b Townsville Q
| | | | | | |
| | | | | | 1977 Stephanie Anne PHILLIP
| | | | | | b Melbourne
| | | | | | |
| | | | | | 1979 Warwick Gordon PHILLIP
| | | | | | b Melbourne
| | | | | | |
| | | | | |
| | | | | 1948 Douglass Norman SMITH
| | | | | b Lismore
| | | | | |
| | | | | 1951 Ian Robert SMITH | 1977 | YOB Susan Katherine GRICE
| | | | | b Lismore | m Lismore | b Ballan
| | | | | | |
| | | | | | 1979 Digby James Coverdale SMITH
| | | | | | b Camperdown
| | | | | | |
| | | | | | 1981 Edwina Katherine SMITH
| | | | | | b Terang
| | | | | | |
| | | | | | 1983 Victoria Caroline Grice SMITH
| | | | | | b Terang
| | | | | | |
| | | |
| | | 1889 - 1975 Peter Hill PEARSE | 1916 | 1888 - 1971 Elizabeth Isabel SILLARS
| | | b Echuca d Cobden | m Yarragon | b Warragul d Stanhope
| | | | |

Copyright © - Stewart Robert McConachy 2017 – NO unauthorised use or reproduction permitted

| | | |

| | | |

| | | |

| | | |

| | | |

| | | |

| | | |

| | | |

| | | |

| | | |

| | | | | | | | b Bendigo
| | | | | | | |
| | | | | | | | 2008 Zachary John JUSTICE
| | | | | | | | b Bendigo
| | | | | | | |
| | | | | |
| | | | | | 1971 Natalie Elizabeth JUSTICE | | 2004 | 1970 Kevin Charles PETERS
| | | | | | b Shepparton | | m Melbourne | b Trivandrum India
| | | | | | | |
| | | | | | | 2005 Edgerrin Taj PETERS
| | | | | | | b Melbourne
| | | | | | | |
| | | | | | | 2008 Elias Takeo PETERS
| | | | | | | b Melbourne
| | | | | | | |
| | | | | | | 2013 Jaida Phoenix PETERS
| | | | | | | b Melbourne
| | | | | | | |
| | | | | |
| | | | | 1942 Marie Lenore McCONACHY | | 1963 | 1939 Terence James COGAN
| | | | | b Melbourne | | m Warburton | b Melbourne
| | | | | | |
| | | | | | 1964 Stephen John COGAN | | **YOM** | **YOB** Alison SPROUL
| | | | | | b Leongatha | | m **Where** | b Melbourne
| | | | | | | |
| | | | | | | 1995 Georgia Rose COGAN
| | | | | | | b Melbourne
| | | | | | | |
| | | | | |
| | | | | | 1966 Peter Gerard COGAN | | 1999 | 1965 Kathy WHITEHEAD
| | | | | | b Leongatha | | m Townsville Q | b Middlesborough Yorks UK
| | | | | | |
| | | | | | 1967 Michael Joseph COGAN
| | | | | | b Leongatha
| | | | | | |
| | | | | | 1970 James Michael COGAN
| | | | | | b Leongatha
| | | | | | |
| | | | | |
| | | | | 1945 Kathleen Joan McCONACHY | | 1963 - 1979 | 1942 Ronald Phillip NOYES
| | | | | b Melbourne | | m Warburton | b Yarra Junction
| | | | | | | 1970 | **YOB** Thomas EARNSHAW
| | | | | | | m **Where** | b **Where**
| | | | | | |
| | | | | | 1963 David Anthony NOYES | | **YOM** | **YOB** Faye MARTIN
| | | | | | b Yarra Junction | | m **Where** | b Colac
| | | | | | | |
| | | | | | | 1990 Tess Marie NOYES
| | | | | | | b **Where**
| | | | | | | |
| | | | | | | 1992 Rebecca Faye NOYES - MARTIN
| | | | | | | b Colac
| | | | | | | |
| | | | | | | 2000 Michael Robert NOYES

Copyright © - Stewart Robert McConachy 2017 – NO unauthorised use or reproduction permitted

| | | |

1974 Nicole Louise EAVES b Yarra Junction	1998 m Powelltown	YOB Ricky Daryl GREEN b Yarra Junction
2000 Tyler Ashley GREEN b Melbourne		
2000 Zachary Dale GREEN b Melbourne		
2003 Harrison Patrick GREEN b Mitcham		
1975 Pauline Elizabeth EAVES b Yarra Junction	YOM m Where	YOB Andrew McNIFF b Where
1999 Nicholas James McNIFF b Lilydale		
2000 Aiden Richard McNIFF b Box Hill		
2002 Riley Andrew McNIFF b Box Hill		
1978 Kathryn Anne EAVES b Yarra Junction		
1951 Jacinta Mary McCONACHY b Melbourne	1971 m Warburton	1948 Allan James DUNNE b Melbourne
1972 Angela Marie DUNNE b Yarra Junction	1997 m Yarra Junction	YOB Christopher David NEALE b Where
1998 Jacob Bradman NEALE b Lilydale		
2001 Chelsea Lenore NEALE b Lilydale		
1976 Benjamin Keith DUNNE b Yarra Junction	YOM m Where	YOB Paula COOPER b Where
YOB Cody Anne DUNNE b Healesville		
1910 - 1968 Leopold Herbert McCONACHY b Melbourne d Three Bridges	1931 m Melbourne	1912 - 1980 Emily Beatrice SIMPSON b Melbourne d Powelltown

Copyright © - Stewart Robert McConachy 2017 – NO unauthorised use or reproduction permitted

| | | |

I I I I I I b Yarra Junction	m Warburton	b Healesville
I I I I I I I		1969 Michelle Susan DONKIN
I I I I I I I		b **Where**
I I I I I I I		
I I I I I I I 1982 Natasha McCONACHY		
I I I I I I I b Warburton		
I I I I I I I I		
I I I I I I I I **DOB** Blake McCONACHY		
I I I I I I I b Melbourne		
I I I I I I I I		
I I I I I I I I **DOB** Carly McConachy		
I I I I I I I b Melbourne		
I I I I I I I I		
I I I I I I I		
I I I I I I I 1985 Melanie McCONACHY		
I I I I I I I b Warburton		
I I I I I I I I		
I I I I I I I I **DOB** Hunter McCONACHY		
I I I I I I I b Melbourne		
I I I I I I I I		
I I I I I I I		
I I I I I I I 1988 Corinna McCONACHY		
I I I I I I I b Warburton		
I I I I I I I I		
I I I I I I I I **DOB** Bailey McCONACHY		
I I I I I I I I b Melbourne		
I I I I I I I I		
I I I I I I I		
I I I I I I I 9/06/2004 Teagan Judith McCONACHY		
I I I I I I I b Wantirna		
I I I I I I I		
I I I I I I I 26/09/2005 Bradley Thomas James McCONACHY		
I I I I I I I b Wantirna		
I I I I I I I		
I I I I I I		
I I I I I I 1962 David McCONACHY	**YOM**	1962 Michelle RYAN
I I I I I I b Yarra Junction	m Warburton	b Warburton
I I I I I I I		
I I I I I I I 1983 Belinda McCONACHY	2012	**YOB** Dan KELLY
I I I I I I I b Yarra Junction	m **Where**	b **Where**
I I I I I I I I		
I I I I I I I I 2015 Shakira Rose KELLY		
I I I I I I I b Melbourne		
I I I I I I I I		
I I I I I I I		
I I I I I I I 1986 Kristy McCONACHY		
I I I I I I I b Yarra Junction		
I I I I I I I		
I I I I I I		
I I I I I I 1965 Paul McCONACHY	1989	1969 Susan HOLLAND
I I I I I I b Yarra Junction	m Warburton	b Warburton
I I I I I I I		
I I I I I I I 1995 Tara Jude McCONACHY		
I I I I I I I b Yarra Junction		

Copyright © - Stewart Robert McConachy 2017 – NO unauthorised use or reproduction permitted

| | | | | | | |
| | | | | | | | 1998 Madison Jess McCONACHY
| | | | | | | | b Yarra Junction
| | | | | | | |
| | | | | | |
| | | | | | | 1981 Lee McCONACHY
| | | | | | | b Yarra Junction
| | | | | | |
| | | | | | | 1989 Vicki McCONACHY
| | | | | | | b Box Hill
| | | | | | |
| | | | | |
| | | | | 1943 - 1945 Robert Blackford McCONACHY
| | | | | b Yarra Junction d Yarra Junction
| | | | | |
| | | | | 12/12/1947 John Charles McCONACHY | 1969 | 9/10/1949 Gloria Edna HAYWARD
| | | | | b Yarra Junction | m Warburton | b Warburton
| | | | | | |
| | | | | | 19/03/1973 Carla Louise McCONACHY | | 31/05/1972 Jason WATSON
| | | | | | b Warburton | | b Warragul
| | | | | | | |
| | | | | | | 12/05/1992 Crystal Louise WATSON | 14/09/2019 | 29/06/1984 Dean Anthony WILLIAMS
| | | | | | | b Moe | m Theresa Creek Dam | b Clermont
| | | | | | | | |
| | | | | | | | 22/11/2018 – 14/01/2019 Jovi John WILLIAMS
| | | | | | | | b Rockhampton d Brisbane
| | | | | | | | |
| | | | | | | | 20/06/2020 Adalyn Louise WILLIAMS
| | | | | | | | b MacKay
| | | | | | | | |
| | | | | | | | 11/10/2021 Elsey Anne WILLIAMS
| | | | | | | | b Rockhampton
| | | | | | | | |
| | | | | | | |
| | | | | | | 8/10/1996 Jordan Jake WATSON
| | | | | | | b Dandenong
| | | | | | | |
| | | | | | | 27/07/1999 Lachlan John WATSON-McCONACHY | | 5/02/2000 Elena CAVAZZA
| | | | | | | b Dandenong | | b Brisbane
| | | | | | | |
| | | | | |
| | | | | 30/05/1976 Simon John McCONACHY | YOM | 12/03/1973 Kathy **SURNAME**
| | | | | b Warburton | m **Where** | b Moe
| | | | | | |
| | | | | | | 23/09/1996 Shae McCONACHY | | 7/02/2000 Levi GOUGH
| | | | | | | b Melbourne | | b Beaudesert QLD
| | | | | | | | |
| | | | | | | | 12/04/2022 Paisley Jae GOUGH
| | | | | | | | b Beaudesert
| | | | | | | |
| | | | | | | 22/09/1998 Chelsea McCONACHY | | 11/05/2000 Zac BLAND
| | | | | | | b Melbourne | | b Moe
| | | | | | | |

Copyright © - Stewart Robert McConachy 2017 – NO unauthorised use or reproduction permitted

| | | | | | | | | 9/09/2022 Hudson James BLAND
| | | | | | | | | b Moe
| | | | | | | | |
| | | | | | | | |
| | | | | | | | 26/07/2000 Samuel McCONACHY
| | | | | | | | b Melbourne
| | | | | | | | |
| | | | | | | | 20/12/2003 Jorji McCONACHY
| | | | | | | | b Melbourne
| | | | | | | | |
| | | | | |
| | | | | 25/07/1949 Gwendolyne Joyce McCONACHY | 1968 | 1949 Barry Alan ROBINSON
| | | | | b Yarra Junction | m Millgrove | b Warragul
| | | | | | | |
| | | | | 1969 Daryl Alan ROBINSON | 22/12/2001 | **YOB** Tonia Claire CARTER-CAMPBELL
| | | | | b Yarra Junction | m Heyfield | b Litchfield UK
| | | | | | | | |
| | | | | | | | 1988 Lachlan David CAMPBELL
| | | | | | | | b Melbourne
| | | | | | | | |
| | | | | | | | 1996 Tori Jennifer ROBINSON
| | | | | | | | b Healesville
| | | | | | | | |
| | | | | | | | 1999 Bradley Alan ROBINSON
| | | | | | | | b Healesville
| | | | | | | | |
| | | | | |
| | | | | 1971 Narelle Sheree ROBINSON | 1994 | **YOB** Adam David WHITWORTH
| | | | | b Yarra Junction | m Yarra Junction | b Darwin
| | | | | | | | |
| | | | | | | | 1999 Riley Adam WHITWORTH
| | | | | | | | b Ferntree Gully
| | | | | | | | |
| | | | | | | | 2001 Hannah Grace WHITWORTH
| | | | | | | | b Ferntree Gully
| | | | | | | | |
| | | | | |
| | | | | 1981 Adam Paul ROBINSON
| | | | | b Melbourne
| | | | | |
| | | | | |
| | | | | 1951 - 1975 Pauline M McCONACHY | 1969 | **YOB** Donald DUFFUS
| | | | | b Yarra Junction d Melbourne | m Powelltown | b **Where**
| | | | | | | |
| | | | | 1972 – **YOD** Michael DUFFUS
| | | | | b Warburton d **Where**
| | | | | |
| | | | | 1972 Steven DUFFUS
| | | | | b Warburton
| | | | | | | |
| | | | | | | | **DOB Given Name** DUFFUS
| | | | | | | | b **Where**
| | | | | | | |
| | | | | |

Copyright © - Stewart Robert McConachy 2017 – NO unauthorised use or reproduction permitted

| | | |

| | | |

| | | |

| | | |

| | | |

|	|	|	|	|	|		m Sydney NSW	b Holland
|	|	|	|	|	|			
|	|	|	|	|	| 1955 Stephen HOGAVEEN		**YOM**	**YOB** Jennifer GRIFFITHS
|	|	|	|	|	| b Sydney NSW		m **Where**	b **Where**
|	|	|	|	|	|			
|	|	|	|	|	| 1957 Robert HOGAVEEN			
|	|	|	|	|	| b Sydney NSW			
|	|	|	|	|	|			
|	|	|	|	|	| 1959 Christine HOGAVEEN		**YOM**	**YOB** Anthony FARRELL
|	|	|	|	|	| b Sydney NSW		m **Where**	b **Where**
|	|	|	|	|	|			
|	|	|	|	|				
|	|	|	|	|	| 1943 Margaret THOMSON		1965	1943 Edward SENTRY
|	|	|	|	|	| b Sydney NSW		m Melbourne	b Melbourne
|	|	|	|	|	|			
|	|	|	|	|	| 1972 Danniele Margaret SENTRY			
|	|	|	|	|	| b Mount Isa Q			
|	|	|	|	|	|			
|	|	|	|	|	| 1974 Craig John SENTRY			
|	|	|	|	|	| b Mount Isa Q			
|	|	|	|	|	|			
|	|	|	|	|				
|	|	|	|	|	| 1949 June THOMSON		1970	1947 Alan William CONFOY
|	|	|	|	|	| b Sydney NSW		m Melbourne	b Melbourne
|	|	|	|	|	|			
|	|	|	|	|	| 1971 Lisa Kristen CONFOY			
|	|	|	|	|	| b Melbourne			
|	|	|	|	|	|			
|	|	|	|	|	| 1975 Shane Alan CONFOY			
|	|	|	|	|	| b Melbourne			
|	|	|	|	|	|			
|	|	|	|	|	| 1978 Mandy Lynette CONFOY			
|	|	|	|	|	| b Dandenong			
|	|	|	|	|	|			
|	|	|	|					
|	|	|	| 1907 - 1984 Jack Ronald GRIFFITHS				1933	**YOB - YOD** Phyllis Doris SCHROWSKI
|	|	|	| b Geelong d Sydney NSW				m Melbourne	b Melbourne d Sydney NSW
|	|	|	|	|			1955	**YOB - YOD** Pamela Susan PARKINS
|	|	|	|	|			m Pymble NSW	b Marrickville NSW d **Where**
|	|	|	|	|				
|	|	|	|	| 1943 Ronald John GRIFFITHS			1978	**YOB** Cheryl McEWEN
|	|	|	|	| b Sydney NSW			m Sydney NSW	b Sydney NSW
|	|	|	|	|	|			
|	|	|	|	|	| 1981 Simon John GRIFFITHS			
|	|	|	|	|	| b UK			
|	|	|	|	|	|			
|	|	|	|	|	| 1983 Sarah Elizabeth GRIFFITHS			
|	|	|	|	|	| b UK			
|	|	|	|	|	|			
|	|	|	|	|	| 1983 Amy Rebecca GRIFFITHS			
|	|	|	|	|	| b UK			
|	|	|	|	|	|			
|	|	|	|	|	| 1983 Richard Thomas GRIFFITHS			
|	|	|	|	|	| b UK			

Copyright © - Stewart Robert McConachy 2017 – NO unauthorised use or reproduction permitted

					1947 Richard David GRIFFITHS	1969	**YOB** Joyce FORMAN
					b Sydney	m Sawtell NSW	b **Where**
						1980	**YOB** Merilyn CRAGG
						m Sydney NSW	b Sydney NSW
					1970 Jason David GRIFFITHS		
					b Sydney NSW		
					1972 Jonelle Kim GRIFFITHS		
					b Sydney NSW		
					1958 David Lindsay GRIFFITHS		
					b Sydney NSW		
					1965 Brett William GRIFFITHS		
					b Sydney NSW		
			1911 - 1997 Frank GRIFFITHS			1932	**YOB** - 1933 Monica M Lorrens MacGILLIVRAY
			b Geelong d Sydney			m Gladesville NSW	b **Where** d Newtown NSW
						1941	1911 - 1996 Lynda Florence WATTS
						m Ryde NSW	b Sydney d Sydney
					1932 - 1935 Hugh Richard GRIFFITHS		
					b Gladesville NSW d Camperdown NSW		
					1942 Gregory Frank GRIFFITHS	1965	1943 Janice Darelle STUCKEY
					b Ryde NSW	m Sydney NSW	b Sydney NSW
					1968 Jacqueline Margaret GRIFFITHS	2000	1962 Graham Nicholas CROZIER
					b Sydney NSW	m Sydney	b Lancashire UK
					1970 Nicole Darelle GRIFFITHS	1999	1968 David LEWIS
					b Sydney NSW	m Sydney	b UK
						2000 Joshua LEWIS	
						b Crows Nest NSW	
						2002 Jacob LEWIS	
						b Crows Nest NSW	
					1970 Deborah Lynda GRIFFITHS	2004	**YOB** Andrew SORENSEN
					b Sydney NSW	m Sydney	b NSW
						2005 Mia Serena SORENSEN	
						b Sydney NSW	
						2007 Sebastian Anders SORENSEN	
						b Sydney NSW	

Copyright © - Stewart Robert McConachy 2017 – NO unauthorised use or reproduction permitted

| | | |

		b Geelong d Bendigo	m Geelong	b Geelong d Geelong
			1905	1880 - 1955 William BATEMAN
			m Geelong	b Sussex UK d Bendigo
		1899 - 1917 Sidney BULL		
		b Geelong d **KIA**		
		1906 - 1976 William Thomas H BATEMAN	1940	1909 – **YOD** Irene Elizabeth McNAMARA
		b Melbourne d Brisbane QLD	m Bendigo	b Bendigo d **Where**
		1941 Judith Ann BATEMAN		
		b Bendigo		
		1945 Neil William BATEMAN	1968	1947 Rhonda HUNTER
		b Bendigo	m Melbourne	b Charters Towers QLD
		1971 Jeanine Elizabeth BATEMAN		
		b Brisbane QLD		
		1972 Judith BATEMAN Jnr		
		b NSW		
		Teenage *(2021)* SURNAME		
		b UK		
		Teenage *(2021)* SURNAME		
		b UK		
		1976 Glen Thomas Mathew BATEMAN		
		b Brisbane QLD		
		1909 - 1976 Dorothy M BATEMAN	1940	1908 – **YOD** Leslie MARSHALL
		b Melbourne d Sydney NSW	m Bendigo	b Sydney NSW d **Where**
		1946 Allan MARSHALL		
		b Sydney NSW		
		1912 - 1969 Reginald Graham BATEMAN	1933	1912 – **YOD** Kathleen Frances HORBY
		b Kangaroo Flat d Bendigo	m Bendigo	b Bendigo d **Where**
		1934 - 1969 Donald Graham BATEMAN		
		b Bendigo d Bendigo		
		1883 - 1966 George McCONACHY	1907	1884 - 1967 Mary Elizabeth THIRD
		b Melbourne d Wanganui NZ	m Stratford NZ	b Newmaid Aberdeen UK d Wanganui NZ
		1909 - 1992 Ewen George McCONACHY	1930	1908 - 2002 Muriel C M BUTTERWORTH
		b Kimbolton NZ d Palmerston North NZ	m Waitotara NZ	b Utiku Taihape NZ d Utiku Taihape NZ
		1931 – 2006 Murray Leonard McCONACHY	1954	1933 Bronwyn Elizabeth FOOT

Copyright © - Stewart Robert McConachy 2017 – NO unauthorised use or reproduction permitted

| | | |

| | | |

b Bulls NZ d Wanganui NZ	m Wanganui NZ	b Waitotara NZ d Auckland NZ
1913 - 1957 Eric Ingram McCONACHY d Bulls NZ d Woodville NZ	1942 m Waitotara NZ	1910 - 2001 Mina HUNT b NZ d **Where**
4/09/1915 - 1982 Hector Thomas McCONACHY b Waverley NZ d NZ	1949 m Wanganui NZ	1911 – 1999 Elsie WILLIAMS b Carnarvon UK d Wanganui NZ
24/12/1950 George David McCONACHY b Wanganui NZ	1975 m Palmerston Nth NZ	1953 Susan Lyn OGIER b Auckland NZ
7/10/1982 Marika Jane McCONACHY b Palmerston North NZ	2/02/2013 m Palmerston Nth NZ	1982 Shane David HARVEY b Coromandel NZ
04/11/2011 Isla HARVEY b Palmerston North NZ		
17/08/2014 Jackson HARVEY b Palmerston North NZ		
21/04/2016 Liam George HARVEY b Palmerston North NZ		
23/08/1985 Callum Thomas William McCONACHY b Palmerston North NZ	2009 m Palmerston Nth Partner	1985 Melanie RANGER b Palmerston Nth 1/07/1987 Lisa Pauline KNIGHT b Te Anau
23/05/2003 Brienna McCONACHY b Palmerston North NZ		
29/07/2009 Xnedra Niamh McCONACHY b Palmerston North NZ		
24/05/2019 Jordy Thomas KNIGHT-McCONACHY b Palmerston North NZ		
1918 - 1985 Sybil Isabell McCONACHY b Waverley NZ d Wanganui NZ	1938 m Wanganui NZ	1911 - 1983 Harry THOMAS b England d Wanganui NZ
1940 Peter George THOMAS b NZ	**YOM** m NZ	**YOB** Annette FOSTER b NZ
1962 Dale Peter THOMAS b NZ		
1964 Wayne Alan THOMAS b NZ		
YOB Christine THOMAS b NZ		

Copyright © - Stewart Robert McConachy 2017 – NO unauthorised use or reproduction permitted

| | | |

1954 Darron William THOMAS b Wellington NZ	YOM m Wanganui NZ	1956 Lorraine Wendy BOTTEN b Wanganui NZ
1989 Taran Ethan Dehl THOMAS Wanganui NZ		
1921 - 1972 Wallace Clark McCONACHY b Waverley NZ d Wanganui NZ	1946 m Wanganui NZ	1925 Shirley Florence BUTTERWORTH b Wanganui NZ
1952 Gregor Leonard McCONACHY b Auckland NZ	1971 m Nelson NZ	1947 Christine Lynne BLOOMFIELD b Motueka NZ
1966 Soraya Alexa Shemiah McCONACHY b Where	YOM m Where	YOB Craig BARTON b Where
YOB Talia BARTON b Where		
YOB Ariel BARTON b Where		
YOB Odelia BARTON b Where		
YOB Shemian BARTON b Where		
YOB Keely BARTON b Where		
YOB Dara BARTON b Where		
1969 Carmen Leutu McCONACHY b NZ	YOM m Where	YOB Richard MOYLAN b Where
YOB Kaitlyn MOYLAN b Where		
YOB Kenaniah MOYLAN b Where		
YOB Elisha MOYLAN b Where		
YOB Ezra MOYLAN b Where		
25/11/1973 – 15/01/2017 Cyrenne Bianca McCONACHY	YOM	YOB Nigel SEATON

Copyright © - Stewart Robert McConachy 2017 – NO unauthorised use or reproduction permitted

| | | |

| | | |

		1887 - 1969 Isabella McCONACHY	1907	1881 - 1916 Edwin DOCKWRAY
		b Geelong d Mildura	m Melbourne	b Emerald Hill d Melbourne
				1919	**YOB - YOD** Thomas Crozier BROWN
				m Melbourne	b **Where** d **Where**
				1926	1887 - 1958 William Simpson MORRISON
				m Melbourne	b Scotland d Melbourne
			1909 - 1994 Isobell Leah DOCKWRAY	1927	1901 - 1987 Walter John LANCASTER
			b Melbourne d Mildura	m Bendigo	b Nichols Point d Mildura
				1930 - 2001 John LANCASTER
				b Mildura d Mildura
				1932 – 2006 Joan Elizabeth LANCASTER	1966	1909 - 1997 Ernest Jas BRUNCKHURST
				b Mildura d Melbourne	m Melbourne	b Ingham QLD d Melbourne
				1933 Barbara Leah LANCASTER	1959	1927 - 1974 Brian FORBES
				b Mildura	m Mildura	b Mildura d Mildura
					1984	1932 Harry ZOCH
					m **Where**	b **Where**
				1964 Fiona Louise FORBES	1994	1953 Hugh PEREZ
				b Mildura	m Mildura	b **Where**
				1993 Simon PEREZ
				b **Where**
				1997 Angus John PEREZ
				b **Where**
				2003 Joseph Rafheal PEREZ
				b **Where**
				1966 Margot Leah FORBES
				b Mildura
				1971 Jacqueline LANCASTER	**YOB**	1966 Paul Martin KELLY
				b Melbourne	m **Where**	b **Where**
				1995 Daniel Leigh KELLY
				b Melbourne
				1999 Tayla Louise KELLY
				b Melbourne
				2001 Kristen Drew KELLY
				b Melbourne
				1935 Margaret Ann LANCASTER	1965	1927 – 2008 Robert Francis CHAPMAN
				b Mildura	m Melbourne	b Wodonga d Flemington

Copyright © - Stewart Robert McConachy 2017 – NO unauthorised use or reproduction permitted

| | | |

| | | |

| | | | | | | | b Canberra ACT
| | | | | | | |
| | | | | | | | 1979 Christopher SIMMONS
| | | | | | | | b Canberra ACT
| | | | | | | |
| | | | | |
| | | | | 6/03/1945 Robert Gordon *'Bob'* SIMMONS | 1965 - 1982 | **YOB** Helen Susan ***'Ellen'*** BUTTERFIELD
| | | | | b Melbourne | m Melbourne | b Melbourne
| | | | | | 1985 | 31/08/1942 – 7/02/2016 Ilona Ingrid BOETTCHER
| | | | | | m Brisbane Qld | b Berlin GMY d **Where**
| | | | | |
| | | | | 1965 Paul Robert SIMMONS | 1997 | 1968 Lisa HAWES-DUFF
| | | | | b Melbourne | m Brisbane Q | b **Where**
| | | | | | | |
| | | | | | | 1966 Lachlan Paul SIMMONS
| | | | | | | b Brisbane Q
| | | | | | | |
| | | | | | | 1999 Callum Wallace SIMMONS
| | | | | | | b Brisbane Q
| | | | | | | |
| | | | | | | 2000 Chantelle Alyssa SIMMONS
| | | | | | | b Brisbane Q
| | | | | | | |
| | | | | | | 2002 Regan Jarrad SIMMONS
| | | | | | | b Brisbane
| | | | | | | |
| | | | | |
| | | | | 1967 Leanne SIMMONS | **YOM** | **YOB** Daniel REGELING
| | | | | b Mount Isa Q | m **Where** | b **Where**
| | | | | |
| | | | | 1971 Janelle SIMMONS | 2000 | 1956 Frank Broadbent SIMPSON
| | | | | b Mount Isa Q | m Gold Coast Q | b Christchurch NZ
| | | | | | | |
| | | | | | | 1992 Jasmin Lee SIMPSON
| | | | | | | b Brisbane Q
| | | | | | | |
| | | | | | | 1995 Alex Frank SIMPSON
| | | | | | | b Brisbane Q
| | | | | | | |
| | | | | | | 2000 Cooper James Sydney SIMPSON
| | | | | | | b Gold Coast Q
| | | | | | | |
| | | | | |
| | | | | 1986 Halley Serena SIMMONS
| | | | | b Brisbane Qld
| | | | | |
| | | | |
| | | | 1913 – 198? Gordon SIMMONS | 1936 | 1914 - 1980 Lillian Jessica ERIDGE
| | | | b Melbourne d Springvale | m Melbourne | b Melbourne d Melbourne
| | | | | |
| | | | | 1940 Lynette Claudina SIMMONS | 1961 | 1940 Ivan John THOMSON
| | | | | b Melbourne | m Melbourne | b Melbourne
| | | | | |
| | | | | 1962 Kim THOMSON | 1981 | 1956 Mark ELLERY

Copyright © - Stewart Robert McConachy 2017 – NO unauthorised use or reproduction permitted

| | | |

| | | | | | |
| | | | | | | 1977 Tabatha SIMMONS
| | | | | | | b Melbourne
| | | | | | |
| | | | | | | 1977 Jessie SIMMONS
| | | | | | | b Melbourne
| | | | | | |
| | | | | |
| | | | | | 19/02/1952 Karyn SIMMONS | **YOM** | 14/12/1950 Wayne John FOSTER
| | | | | | b Melbourne | m **Where** | b Dandenong
| | | | | |
| | | | | | 1959 Vicki Anne SIMMONS
| | | | | | b Melbourne
| | | | | |
| | | | |
| | | | 1917 - 1984 Roy SIMMONS | 1943 | **YOB – YOD** Vivian DENHAM
| | | | b Melbourne d Melbourne | m Melbourne | b Melbourne d **Where**
| | | | | | | 1959 | 1931 - 14/04/2019 Cecilia Ruth ROCHFORT
| | | | | | | m Melbourne | b Fremantle WA d **Where**
| | | | | |
| | | | | | 1944 Wayne Barry SIMMONS | 1962 | **YOB** Marienne **Unknown SURNAME**
| | | | | | b Melbourne | m Melbourne | b Melbourne
| | | | | | | 1981 | **YOB** June McINTOSH
| | | | | | | m Clunes | b Melbourne
| | | | | | |
| | | | | | | 1962 Gary SIMMONS
| | | | | | | b Melbourne
| | | | | | |
| | | | | | | 1963 Dale SIMMONS
| | | | | | | b Melbourne
| | | | | | |
| | | | | |
| | | | | | 1960 Meredith Anne SIMMONS
| | | | | | b Melbourne
| | | | | |
| | | | | | 18/03/1963 Louise Margaret SIMMONS | 24/01/1987 | 1961 Ian Douglas REID
| | | | | | b East Melbourne | m Malvern | b Shepparton
| | | | | | |
| | | | | | | 1989 Grace Elizabeth REID-SIMMONS | | 4/08/1983 Samuel Douglas WINSPEAR-BEATTIE
| | | | | | | b Clayton | | b Hobart
| | | | | | | |
| | | | | | | | 16/08/2018 Kai Rose WINSPEAR BEATTIE
| | | | | | | | b Hobart
| | | | | | | |
| | | | | | |
| | | | | | | 1992 Eleanor Rose REID-SIMMONS
| | | | | | | b Clayton
| | | | | | |
| | | | | | | 1994 Lucie Beatrice REID-SIMMONS
| | | | | | | b Upper Ferntree Gully
| | | | | | |
| | | | | | | 2000 Charlie Crispin REID-SIMMONS
| | | | | | | b Selby VIC
| | | | | | |
| | | | | |

Copyright © - Stewart Robert McConachy 2017 – NO unauthorised use or reproduction permitted

| | | |

| | | | | | | | 4/12/2011 Bella Rosemary BALLANTYNE
| | | | | | | | b Tugun QLD
| | | | | | | |
| | | | | | | | 10/12/2012 Piper Kate BALLANTYNE
| | | | | | | | b Tugun QLD
| | | | | | | |
| | | | | | |
| | | | | | 12/09/1985 Troy John WRIGHT | 2010 | 2/08/1985 Saskia SLIEKER
| | | | | | b Wagga Wagga NSW | m Burleigh Heads QLD | b Wagga Wagga NSW
| | | | | | | |
| | | | | | | 22/12/2016 Sonny Josef WRIGHT
| | | | | | | b Brisbane
| | | | | | |
| | | | | |
| | | | | 11/02/1954 Kelvin Alfred DART | 1982 - 2009 | 1962 Maria D'A VOLA
| | | | | b Melbourne | m Melbourne | b Sicily
| | | | | | | **YOB** Anna PEZZIMENTE
| | | | | | p | b **Where**
| | | | | |
| | | | | 1990 Anna Maria DART | | **YOB** Nathan BAILEY
| | | | | b Melbourne | p | b **Where**
| | | | | |
| | | | | 12/06/1992 Anthony Kelvin DART
| | | | | b Melbourne
| | | | | |
| | | | |
| | | | 20/04/1958 Heather Elizabeth DART | 1982 | 1948 – 2006 Ross Stewart HOWELL
| | | | b St Arnaud | m Melbourne | b Melbourne d Melbourne
| | | | | 16/10/2013 | 25/04/1965 Ian WARDELL
| | | | | m Where | b London UK
| | | | | |
| | | | 1985 - 1985 Holly HOWELL
| | | | b Wagga Wagga NSW d Wagga Wagga NSW
| | | | |
| | | | 19/03/1987 Ché HOWELL | 18/08/2018 | 5/02/1988 Josh WALKER
| | | | b Wagga Wagga NSW | m Mt Burrell NSW | b Gold Coast QLD
| | | | | |
| | | | | 28/04/2022 Ziggy May WALKER
| | | | | b Tweed Heads
| | | | | |
| | | | |
| | | | 25/05/1993 Cody Jade HOWELL | 10/10/2019 | 9/12/1992 Jake William SMITH
| | | | b Melbourne | m Southport | b Gold Coast
| | | | |
| | | |
| | | 4/09/1960 Pamela May DART | 1984 | 15/07/1956 Gregory Joseph IRONS
| | | b Melbourne | m Melbourne | b Narrandera NSW
| | | |
| | | 24/01/1985 Leigh Gregory IRONS | | *YOB Deanne HONEYSETT*
| | | b Wagga Wagga NSW | | *b Where*
| | | |
| | | | 5/02/2008 Isiaah Alfred IRONS
| | | | b Gold Coast
| | | |

Copyright © - Stewart Robert McConachy 2017 – NO unauthorised use or reproduction permitted

| | | |

| | | |

| | | | | | |
| | | | | |
| | | | | 1939 Walter James David OLLIVER
| | | | | b Christchurch NZ
| | | | | | |
| | | | | | |
| | | | | | 1970 Richard Wilkin OLLIVER
| | | | | | b Blenheim NZ
| | | | | | |
| | | | | | 1972 Michael David OLLIVER
| | | | | | b Blenheim NZ
| | | | | | |
| | | | | | 1980 Andrew John OLLIVER
| | | | | | b Blenheim NZ
| | | | | | |
| | | | |
| | | | 1910 - 1985 Albert George McCONACHY
| | | | b Timaru NZ d Lower Hutt NZ
| | | | | |
| | | | | 13/11/1939 Elizabeth May McCONACHY
| | | | | b Timaru NZ
					1959 Christine Violet FISHER-REMUS
					b Eltham NZ
						1981 Terrence Owen McGEE
						b Hastings NZ
							1999 Sharnya Tinnel McGEE
							b Dunedin NZ
							2002 Kiara Babara McGEE
							b Dunedin NZ
							2004 Anastasia Jane McGEE
							b Dunedin NZ
						1981 Jeremy Peter McGEE
						b Hastings NZ
						1983 Quentin Lawrence McGEE
						b Hastings NZ
						1986 Christopher Robert McGEE
						b Dunedin NZ
						1992 Brendon Ivan McGEE

1968
m Blenheim NZ
YOM
m Blenheim NZ

1944 Margaret Mary RYAN
b Melbourne
1937 Patricia BISHELL
b Blenheim NZ

1938
m Timaru NZ

1920 - 1946 Violet May WILLIAMS
b Ngaruhawahia NZ d Timaru NZ

1959
m Wellington NZ
1967
m Hastings NZ
1980
m Hastings NZ

1940 - 1963 Lawrence Albert FISHER
b Oamaru NZ d Kiakoura NZ
1938 - 1977 Maurice Edward REMUS
b Raetihi NZ d Hastings NZ
27/08/1951 – 24/12/2011 Michael William POWELL
b Pontrilas Hereford UK d Hastings NZ

YOM
m **Where**

YOB Owen McGEE
b New Zealand

YOM
m **Where**
2004
m Dunedin NZ

YOB Karen **Unknown SURNAME**
b **Where**
1977 Sarah AITKEN
b Invercargill NZ

Copyright © - Stewart Robert McConachy 2017 – NO unauthorised use or reproduction permitted

| | | | | | | | b Dunedin NZ
| | | | | | | |
| | | | | | | | 1996 Samuel James McGEE
| | | | | | | | b Dunedin NZ
| | | | | | | |
| | | | | | |
| | | | | | 1960 – 10/01/2021 Lorraine Anne FISHER-REMUS | 1998 | 1954 Dave MONTEITH
| | | | | | b Wellington NZ d Karamea NZ | m Dongara WA | b Castlederg Nth IRE
| | | | | | | |
| | | | | | | | 1988 Adam James MONTEITH
| | | | | | | | b Port Hedland WA
| | | | | | | |
| | | | | | | | 1989 Rebecca Louise MONTEITH
| | | | | | | | b Port Hedland WA
| | | | | | | |
| | | | | | |
| | | | | | 22/12/1961 Bernard Albert FISHER-REMUS | 19/11/1993 | 8/08/1968 Donna MOIR
| | | | | | b Christchurch NZ | m Perth WA | b Esperance WA
| | | | | | | |
| | | | | | | | 1981 Bridget REMUS
| | | | | | | | b Blenheim NZ
| | | | | | | | | | 1981 Stewart HOLDEM
| | | | | | | | | | b Christchurch
| | | | | | | | | |
| | | | | | | | | 19/04/2006 Maddox HOLDEM
| | | | | | | | | b Blenheim NZ
| | | | | | | | | |
| | | | | | | | | 2008 Imogen HOLDEM
| | | | | | | | | b Blenheim NZ
							7/04/1990 Jessica May REMUS
							b Port Hedland WA
							4/02/1992 Laura Jayne REMUS
							b Mandurah
							13/07/1998 Emma-Leigh Anne REMUS
							b Mandurah
							3/08/2001 Belinda Joy REMUS
							b Mandurah
					10/08/1963 Laurie Elizabeth FISHER-REMUS	**YOM**	1946 Keith CROSS
					b Christchurch NZ	m **Where**	b Taihape NZ
							1988 Benjamin Raymond CROSS
							b Hastings NZ
							1991 Leila Olivia CROSS
							b Hastings NZ
					1968 Vanessa Maurice REMUS	1985	1964 David Charles RICHARDSON

Copyright © - Stewart Robert McConachy 2017 – NO unauthorised use or reproduction permitted

| | | |

| | | | | | | |
| | | | | | | | 1992 Jack PONSFORD
| | | | | | | | b Sheen London UK
| | | | | | | |
| | | | | | | | 1995 Milo William PONSFORD
| | | | | | | | b Seven Ash Somerset UK
| | | | | | | |
| | | | | | | | 1997 Jed Irwin PONSFORD
| | | | | | | | b Braishfield Hampshire UK
| | | | | | | |
| | | | | | | | 1999 Phoebe Alexandra Irwin PONSFORD
| | | | | | | | b Braishfield Hampshire UK
| | | | | | | |
| | | | | |
| | | | | 1942 - 1998 Beverley Joyce McCONACHY | 1964 | 1934 William MATHESON
| | | | | b Timaru NZ d Wellington NZ | m Wellington NZ | b Wellington NZ
| | | | | | |
| | | | | | 1969 Tracey Louise MATHESON | **YOM** | 1969 Nobby Christopher Miles WIHARE
| | | | | | b Wellington NZ | m **Where** | b Murupara NZ
| | | | | | |
| | | | | | | | 1993 Ashley Cheyanne WIHARE
| | | | | | | | b Lower Hutt NZ
| | | | | | | |
| | | | | | | | 1996 Andre Marley WIHARE
| | | | | | | | b Lower Hutt NZ
| | | | | | | |
| | | | | | | | 1999 Abby Louise WIHARE
| | | | | | | | b Lower Hutt NZ
| | | | | | | |
| | | | | | | | 2003 Alex Nobby WIHARE
| | | | | | | | b Lower Hutt NZ
| | | | | | | |
| | | | | | |
| | | | | | 1970 Lisa Florence MATHESON | 1991 | 1968 Te Puka KARAITIANA
| | | | | | b Wellington NZ | m Lower Hutt NZ | b Turangi NZ
							2002 Marli Jade KARAITIANA
							b New Zealand
					1974 Darren William MATHESON	**YOM**	1973 Marie BENNETT
					b Wellington NZ	m **Where**	b Lower Hutt NZ
							1992 Vicky MATHESON
							b Lower Hutt NZ
							1995 Billy MATHESON
							b Lower Hutt NZ
					1981 Iain Fraser MATHESON
					b Wellington NZ

Copyright © - Stewart Robert McConachy 2017 – NO unauthorised use or reproduction permitted

| | | |

| | | | | | | |
| | | | | | | | 1993 Matthew GIBSON
| | | | | | | | b Nelson NZ
| | | | | | | |
| | | | | | | | 1995 Nathan Paul GIBSON
| | | | | | | | b Nelson NZ
| | | | | | | |
| | | | | | | | 1997 Nicole Leigh GIBSON
| | | | | | | | b Nelson NZ
| | | | | | | |
| | | | |
| | | | 1913 - 1975 Thelma Joyce McCONACHY | 1936 | **YOB - YOD** Stuart Raymond McARTHUR
| | | | b Timaru NZ d Wellington NZ | m Timaru NZ | b Greymouth NZ d **Where**
| | | | | |
| | | | | 1940 - 1972 Jonathan David McARTHUR | **YOM** | 1963 Lorna Grace COOTES
| | | | | b Timaru NZ d Rotorua NZ | m Wellington NZ | b **Where**
| | | | | | **YOM** | **YOB** Josephine Catherine WALKER
| | | | | | m Featherstone NZ | b **Where**
| | | | | |
| | | | | | 1964 Jeffrey David McARTHUR
| | | | | | b Wellington NZ
| | | | | |
| | | | | | 1965 Tania Caroline McARTHUR
| | | | | | b Wellington NZ
| | | | | |
| | | | | | **YOB** Bevan Andrew McARTHUR
| | | | | | b Wellington NZ
| | | | | |
| | | | | | **YOB** Justine Anne McARTHUR
| | | | | | b Palmerston NZ
| | | | | |
| | | | | |
| | | | | 1938 Peter Raymond McARTHUR | 1957 | 1937 Shirley May COWMAN
| | | | | b Timaru NZ | m Wellington NZ | b **Where**
| | | | | |
| | | | | | 1958 Anthony Richard McARTHUR | 1978 | **YOB** Caroline KLUGER
| | | | | | b Wellington NZ | m Wellington NZ | b **Where**
| | | | | | |
| | | | | | | 1978 Richard McARTHUR
| | | | | | | b Wellington NZ
| | | | | | |
| | | | | |
| | | | | | 1960 Philip Andrew McARTHUR | | 1960 Therese Helene ALEXANDER
| | | | | | b Wellington NZ | | b **Where**
| | | | | | |
| | | | | | | 1992 Aaron Stephen BLACKLEDGE
| | | | | | | b Wellington NZ
| | | | | | |
| | | | | | | 2000 Kimberley Helene McARTHUR
| | | | | | | b Wellington NZ
| | | | | | |
| | | | | |
| | | | | | 1962 Lee Ann Elizabeth McARTHUR
| | | | | | b Wellington NZ

Copyright © - Stewart Robert McConachy 2017 – NO unauthorised use or reproduction permitted

I I I I I I		
I I I I		
I I I I 1915 – **YOD** Peter Donald McCONACHY	1938	1910 - **YOD** Elizabeth Jane GEDDES
I I I I b Timaru NZ d **Where**	m Oamaru NZ	b Georgetown d **Where**
I I I I I	1972	1919 - **YOD** Jean Frances MADDEN
I I I I I	m Timaru	b Timaru NZ d **Where**
I I I I I	1985	**YOB – YOD** Margaret Joyce KEMP
I I I I I	m Timaru NZ	b NZ d **Where**
I I I I I		
I I I I I 1950 Colleen Joyce McCONACHY	1968	1942 William Robert MORGAN
I I I I I b Timaru NZ	m Timaru NZ	b Timaru NZ
I I I I I I	1981	1940 Alexander George GEDDIS
I I I I I I	m Hamilton NZ	b Timaru NZ
I I I I I I		
I I I I I I 1969 Sally Anne MORGAN	2006	1959 Russell GEARY
I I I I I I b Timaru NZ	m Timaru NZ	b Kalgoolie AUS
I I I I I I I		
I I I I I I I 1990 – 2008 Vianne Maree MORGAN		
I I I I I I I b Timaru NZ d Timaru NZ		
I I I I I I I		
I I I I I I		
I I I I I I 1971 Craig Robert MORGAN	1996	1973 Tracey Joan *(Boyle)* HILL
I I I I I I b Bluff NZ	m Hasting	b Hasting NZ
I I I I I I I		
I I I I I I I 1995 Jessica Miri MORGAN		
I I I I I I I b Hasting		
I I I I I I I		
I I I I I I I 1997 Kennedi Jade MORGAN		
I I I I I I I b Hasting		
I I I I I I I		
I I I I I I		
I I I I I I 1982 Michael Alexander GEDDIS		
I I I I I I b Timaru NZ		
I I I I I I		
I I I I I I 1983 John Isaac GEDDIS		
I I I I I I b Timaru NZ		
I I I I I I		
I I I I I		
I I I I I 1960 Katherine Francesca McCONACHY		
I I I I I b Timaru NZ		
I I I I I		
I I I I		
I I I I 1918 - 1971 George A McCONACHY	1962	**YOB - YOD** Eileen McGRATH
I I I I b Timaru NZ d Auckland NZ	m Wellington NZ	b **Where** d **Where**
I I I I		
I I I I 1921 - 1996 Rona June McCONACHY	1944	1922 Lloyd George SIMMISS
I I I I b Timaru NZ d Double Bay NSW	m Wellington NZ	b Te Kuiti NZ
I I I I I	**YOM**	**YOB** Lawrence Charles DUCKWORTH
I I I I I	m **Where**	b **Where**
I I I I I		
I I I I I 1945 Pamela Mary DUCKWORTH	**YOM**	**YOB** Epeu KACIMAIWAI
I I I I I b New Zealand	m **Where**	b Fiji
I I I I I I		
I I I I I I 1963 Simon Epeu KACIMAIWAI		

Copyright © - Stewart Robert McConachy 2017 – NO unauthorised use or reproduction permitted

| | | |

| | | |

| | | |

					1958 David Albert McCONACHY	1990	1967 Agnes Tupuhi BLACK
					b Hunterville NZ	m Rotorua NZ	b Tokoroa NZ
						19/12/1990 Bethany Grace McCONACHY	
						b Rotorua NZ	
				1928 - 1976 Derek Graydon McCONACHY	YOM	1911 - 1965 Margaret Hilda PRINCE
				b Timaru NZ d Wellington NZ	m Nelson NZ	b Nelson NZ d Christchurch NZ
				1939 William George Prince McCONACHY	1963	1944 – **YOD** Valerie Doris WHEELER
				b Invercargill NZ	m NZ	b Dunedin NZ d **Where**
					1963 – **YOD** Ricky George McCONACHY	
					b Christchurch NZ d **Where**	
					3/07/1968 Charlaine McCONACHY	
					b Greymouth NZ	
					16/05/1988 Nicketa McCONACHY	15/02/2014	1992 Charlie EVERITT
					b Christchurch NZ	m Arorangi Cook Islands	b Hamilton NZ
					1/10/2015 Lennox Julian McCONACHY		
					b Christchurch NZ		
					18/06/2020 Ward Bryan McCONACHY		
					b Christchurch NZ		
				1954 Patricia Helen McCONACHY	1974	1948 Raymond Collin SYMONS
				b Nelson NZ	m Wellington NZ	b Wellington NZ
					1979 John Graydon SYMONS	
					b Wellington NZ	
					1981 Sarah Jane SYMONS	
					b Palmerston North NZ	
				1930 - 1977 Brian John McCONACHY		
				b Timaru NZ d Auckland NZ		
			1887 - 1960 Jessie Elizabeth McCONACHY			
			b Glenorchy NZ d New Zealand			
			1889 – 1979 Frances Lydia McCONACHY	1922	1862 – 1947 George Sydney KEENE
			b Queenstown NZ d Christchurch NZ	m Timaru NZ	b Sussex UK d Timaru NZ
			1927 – 1979 Lydia Frances KEENE		
			b Timaru d New Zealand		
			1924 – **YOD** Robert KEENE		

Copyright © - Stewart Robert McConachy 2017 – NO unauthorised use or reproduction permitted

| | | | | b Timaru d New Zealand
| | | | |
| | | |
| | | 1891 - 1990 Alice Mary McCONACHY | 1922 | YOB - YOD David SHINE
| | | b Glenorchy NZ d Timaru NZ | m Timaru NZ | b Timaru NZ d Timaru NZ
| | | |
| | | 1893 - 1930 Stead McCONACHY
| | | b Glenorchy NZ d Timaru NZ
| | | |
| | | 1895 - 1980 Clark McCONACHY | 1913 | 1895 - 1966 Gertrude Emily ANDERSON
| | | b Glenorchy NZ d Auckland NZ | m New Zealand | b Queenstown NZ d Auckland NZ
| | | | | 1967 | 1885 – YOD Effie JAY
| | | | | m New Zealand | b England d Auckland NZ
| | | | |
| | | | 1913 - 1917 Mary McCONACHY
| | | | b NZ d Palmerston NZ
| | | | |
| | | | 1916 - 1917 Peter Clark McCONACHY
| | | | b India d India
| | | | |
| | | | 1918 - 1938 Borye Clark McCONACHY
| | | | b Australia d Auckland NZ
| | | | |
| | | | 1922 – 4/03/2013 Neveren Clark McCONACHY | 1945 | 1921 Phyllis Alison GARDNER
| | | | b Neverns Square, London UK d Where | m Auckland NZ | b Hawera NZ
| | | | | | 1984 | 1942 Ellenor Jill HAMILTON
| | | | | | m Cambridge NZ | b Thames NZ
| | | | | |
| | | | | 1946 Gael Emily McCONACHY | YOM | 1967 Reade Patrick MURRAY
| | | | | b Auckland NZ | m Wellsford NZ | b Warkworth NZ
| | | | | | | 1985 | 1951 Ian Lindsey MILESTONE
| | | | | | | m Auckland | b Wellington NZ
| | | | | | |
| | | | | | 1969 Nicholas Reade MURRAY
| | | | | | b Auckland NZ
| | | | | | |
| | | | | | 1971 Matthew Gardner MURRAY | YOM | 1971 Meredith Louise WIGHTMAN
| | | | | | b Auckland NZ | m **Where** | b **Where**
| | | | | | | |
| | | | | | | 2003 Theodore Bryn Childs MURRAY
| | | | | | | b **Where**
| | | | | | | |
| | | | | | |
| | | | | | 1973 Anna Emily MURRAY | YOM | 1969 Patrick Vaughan HODGKINSON
| | | | | | b Auckland NZ | m **Where** | b **Where**
| | | | | | | |
| | | | | | | 1999 Poppy Gayle HODGKINSON
| | | | | | | b **Where**
| | | | | | | |
| | | | | | | 2002 Crimson-Lily Elsie HODGKINSON
| | | | | | | b **Where**
| | | | | | | |
| | | | | |
| | | | | 1948 Heather Ann McCONACHY | 1966 | 1946 Roger MOLLOY

Copyright © - Stewart Robert McConachy 2017 – NO unauthorised use or reproduction permitted

| | | |

| | | | | | | 1979 Graeme Wayne McCONACHY
| | | | | | | b Devonport Tas
| | | | | | |
| | | | |
| | | | 5/02/1921 – 4/11/2009 Stead Oughton McCONACHY | 1949 | 3/12/1920 – 17/07/2022 Edna Joan DYSON
| | | | b Wanganui NZ d Perth WA | m Harwera NZ | b Hawera NZ d Perth
| | | | | | |
| | | | | 20/01/1951 – 17/05/2021 Ira Kent McCONACHY | 1986 | 3/06/1956 Karen Linda NORMAN
| | | | | b Hawera NZ d Perth WA | m Perth | b Rotorua NZ
| | | | | | | |
| | | | | | 1977 Rozanne Renee McCONACHY | 1999 | 5/03/1971 Geoffrey ANDERSON
| | | | | | b Hamilton NZ | m Perth | b Narrogin WA
| | | | | | | |
| | | | | | | | 27/12/2001 Jayk Dakota ANDERSON
| | | | | | | | b Stirling WA
| | | | | | | |
| | | | | | | | 2005 Braden Jon ANDERSON
| | | | | | | | b Stirling WA
| | | | | | | |
| | | | | | | | 2012 Levi Jayden ANDERSON
| | | | | | | | b Inglewood WA
| | | | | | | |
| | | | | | | 14/07/1987 Tara Jayne McCONACHY
| | | | | | | b Perth WA
| | | | | | |
| | | | | | |
| | | | | 14/11/1952 Vicky Jan McCONACHY | 1971 | **YOB** Graham HORNE
| | | | | b TeAwamutu NZ | m Hamilton NZ | b **Where**
| | | | | | 1980 | 1956 William John CASEY
| | | | | | m Hamilton NZ | b Whakatane NZ
| | | | | | |
| | | | | | 1972 Fiona Kaye HORNE | 1996 | 1970 Jason Paul SAUNDERS
| | | | | | b Hamilton | m Katikati | b Tauranga NZ
| | | | | | | |
| | | | | | | | 2004 Jaymie Mack SAUNDERS
| | | | | | | | b Tauranga NZ
| | | | | | | |
| | | | | | | | 2007 Braydie Jayne SAUNDERS
| | | | | | | | b Tauranga NZ
| | | | | | | |
| | | | | | | |
| | | | | | | 1982 Leon Gene CASEY | 2006 | 1986 Georgine Elizabeth SCHWARTZ
| | | | | | | b Whakatane NZ | m **Where** | b **Where**
| | | | | | | |
| | | | | | | | 2007 Zeek Victor CASEY
| | | | | | | | b **Where**
| | | | | | | |
| | | | | | | | 2011 Acer Jay CASEY
| | | | | | | | b **Where**
| | | | | | | |
| | | | | | | | 2014 Lynx William CASEY
| | | | | | | | b Redcliffe QLD
| | | | | | | |

Copyright © - Stewart Robert McConachy 2017 – NO unauthorised use or reproduction permitted

| | | |

| | | |

| | | | | | 1954 Helen CLARKSON
| | | | | | b Mangakino NZ
| | | | | |
| | | | |
| | | | | 1930 – 2016 Peter Moreton McCONACHY | YOB | YOB Mavis HENRY
| | | | | b Timaru NZ Whangarei | m Where | b Where
| | | | | | YOB | YOB Rona SURNAME
| | | | | | m Where | b Where
| | | | | |
| | | | | | 1956 Karen Margaret McCONACHY | YOB | YOB Given & SURNAME
| | | | | | b Whangarei NZ | m Where | b Where
| | | | | | |
| | | | | | YOB Given & SURNAME
| | | | | | b Where
| | | | | | |
| | | | | | YOB Given & SURNAME
| | | | | | b Where
| | | | | | |
| | | | | | YOB Given & SURNAME
| | | | | | b Where
| | | | | |
| | | | | |
| | | | | | 1958 Mark Lawrence McCONACHY
| | | | | | b Whangarei NZ
| | | | | |
| | | | | | 1959 John Malcolm McCONACHY | YOM | YOB June KOH
| | | | | | b Whangarei NZ | m Singapore | b Singapore
| | | | | | |
| | | | | | 26/08/1987 Sarah McCONACHY
| | | | | | b Singapore
| | | | | | |
| | | | | | 7/01/1988 Sean McCONACHY
| | | | | | b Singapore
| | | | | | |
| | | | | | 7/04/1989 Selene Ann McCONACHY
| | | | | | b Singapore
| | | | | | |
| | | | | |
| | | | | | 1962 Christine May McCONACHY
| | | | | | b Whangarei NZ
| | | | |
| | | | | 01/12/1937 Pauline Erica McCONACHY | 1959 | 14/04/1937 – 14/05/2017 Ian William TURPIE
| | | | | b Timaru NZ | m Timaru | b Timaru NZ d Stratford NZ
| | | | | |
| | | | | | 19/01/1960 - ?/10/1960 Elizabeth Ann TURPIE
| | | | | | b Palmerston North NZ d Hastings NZ
| | | | | |
| | | | | | 02/11/1961 Joanne Catherine TURPIE
| | | | | | b Palmerston North NZ
| | | | | |
| | | | | | 11/03/1963 Craig Malcolm TURPIE | 1993 - 1995 | DOB Lucy ROBERTS
| | | | | | b Palmerston North NZ | | b Where
| | | | | | | 2/01/2016 | DOB Linda BARNES
| | | | | | | | b Wanganui

Copyright © - Stewart Robert McConachy 2017 – NO unauthorised use or reproduction permitted

| | | |

| | | | | b Wellington NZ | | b Caboulture QLD
| | | | | | |
| | | | | | 4/01/2007 Connor James KELLEHER
| | | | | | b Redcliffe QLD
| | | | | |
| | | | | | 5/01/2010 Indiah Louise KELLEHER
| | | | | | b Brisbane
| | | | | |
| | | | | 1977 - 1978 Robert Charles KELLEHER
| | | | | b Wellington NZ d Wellington NZ
| | | | | |
| | | | | 18/10/1978 Jacinta Lee KELLEHER | 2008 | 18/04/1981 Brett HAMAR
| | | | | b Wellington NZ | m Wellington NZ | b Wellington NZ
| | | | | | |
| | | | | | 26/05/2009 Ayla HAMAR
| | | | | | b Brisbane
| | | | | |
| | | | | | 26/05/2009 Ashton HAMAR
| | | | | | b Brisbane
| | | | | |
| | | | | | 31/01/2012 Zane HAMAR
| | | | | | b Brisbane
| | | | | |
| | | | | |
| | | | 02/08/1944 Diane Elizabeth HUMPHREYS | 1971 | 19/11/1940 – 17/03/2015 Alan ***'Bull'*** Godfrey RICHARDSON
| | | | b Melbourne | m Melbourne | b Casterton d Melbourne
| | | | | |
| | | | | 19/03/1975 Matthew Troy RICHARDSON | 27/01/2019 | 24/03/1989 Genevieve Margaret HOLLIDAY
| | | | | b Devonport TAS | m Melbourne | b Melbourne
| | | | | |
| | | | | | 2/09/2017 Zoey Isabella RICHARDSON
| | | | | | b Melbourne
| | | | | |
| | | | | | 19/06/2020 Riley Alice RICHARDSON
| | | | | | b Melbourne
| | | | | |
| | | | | | 16/05/2022 Ella Mae RICHARDSON
| | | | | | b Melbourne
| | | | | |
| | | | | |
| | | | | 8/09/1976 Samantha Jayne RICHARDSON | 2003 | 1977 Jade RAWLINGS
| | | | | b Devonport TAS | m Melbourne | b Devonport TAS
| | | | | | |
| | | | | | 23/09/2004 Gabriella Jessie RAWLINGS
| | | | | | b Melbourne
| | | | | |
| | | | | | 9/01/2007 Andie Jayne RAWLINGS
| | | | | | b Melbourne
| | | | | |
| | | | | |
| | | | | 19/08/1980 Andrew Charles RICHARDSON
| | | | | b Devonport TAS
| | | | | |

Copyright © - Stewart Robert McConachy 2017 – NO unauthorised use or reproduction permitted

|	|	|	| 16/07/1954 Robyn Annette WATERS	1985 - 1988	1946 Peter PRONCZAK
|	|	|	| b Geelong	m Geelong	b Germany
|	|	|	|	2003	1946 - 2004 Graham MILLER
|	|	|	|	m Geelong	b Melbourne d Geelong
|	|	|			
|	|	13/06/1914 - 2003 Mary Loughran McCONACHY	1939	1908 - 1959 Percy Fredrick CAVIGAN
|	|	b Wurdi Boluc d Melbourne	m Geelong	b Birmingham UK d Melbourne
|	|	|	|		
|	|	| 18/03/1944 Janice Elizabeth CAVIGAN	1967	8/05/1945 John Sleven HARRIS
|	|	| b Melbourne	m Keilor	b Bendigo
|	|	|	|		
|	|	|	8/01/1969 Alyssa Suzanne HARRIS	1992	1956 Murray John FINLAY
|	|	|	b Bendigo	m Keilor	b Gippsland
|	|	|	|		
|	|	|	| 12/04/1995 Zachary Thomas FINLAY		
|	|	|	| b Mitcham		
|	|	|	|		
|	|	|	| 17/12/1996 Holly Anne FINLAY		
|	|	|	| b Mitcham		
|	|	|	|		
|	|	|			
|	|	|	12/06/1971 Meaghan Jane HARRIS	1997	1971 Paul CHAMP
|	|	|	b Bendigo	p	b Hamilton
|	|	|	|		
|	|	|	| 29/10/2011 Evan Jack Ronin CHAMP		
|	|	|	| b Perth		
|	|	|	|		
|	|	|	| 29/10/2011 Luke Harrison Vader CHAMP		
|	|	|	| b Perth		
|	|	|	|		
|	|	|			
|	|	|	27/10/1972 Jacinta Michelle HARRIS	2005	1972 Shane O'BRIAN
|	|	|	b Bendigo	m Deniliquin	b Deniliquin
|	|	|	|		
|	|	|	| 23/08/2005 Hayden Shane O'BRIAN		
|	|	|	| b Deniliquin		
|	|	|	|		
|	|	|	| 15/03/2007 Ryder Chase O'BRIAN		
|	|	|	| b Deniliquin		
|	|	|	|		
|	|	|	| 13/02/2009 Casper Jack O'BRIAN		
|	|	|	| b Deniliquin		
|	|	|	|		
|	|	|			
|	|	|	1980 Benjamin John HARRIS	2010	1969 Leanne CHAN
|	|	|	b Bendigo	m Melbourne	b Echuca
|	|	|	|		
|	|	|			
|	|	|	11/11/1948 Russell David CAVIGAN	1975	1952 Margaret KNUCKEY
|	|	|	b Melbourne	m Winchelsea	b Winchelsea
|	|	|	|		
|	|	|	26/09/1980 David John CAVIGAN		
|	|	|	b Melbourne		

Copyright © - Stewart Robert McConachy 2017 – NO unauthorised use or reproduction permitted

| | | | | |
| | | | | | 20/08/1983 Lochlin Russell CAVIGAN
| | | | | | b Melbourne
| | | | | |
| | | | | | 12/07/1988 Fiona Jane CAVIGAN | 20/09/2015 | 24/12/1986 Gerard RAINS
| | | | | | b Melbourne | m Sunbury | b Sunbury
| | | | | | |
| | | | | | | 5/10/2020 Heath Russell RAINS
| | | | | | | b Sunbury
| | | | | | |
| | | |
| | | 11/08/1917 – 6/09/1993 Clark Lewis McCONACHY | 20/01/1950 | 23/11/1914 – 03/01/1992 Gladys ***'Gargle'*** Margaret PIPER
| | | b Geelong d Winchelsea | m Ceres | b Geelong d Winchelsea
| | | | |
| | | | 7/06/1952 Peter Malcolm McCONACHY | 28/06/1974 | 27/10/1952 Jennifer Josephine GUBBINS
| | | | b Geelong | m Geelong | b Geelong
| | | | | |
| | | | | 30/06/1975 Jamie Scott McCONACHY | 22/09/2001 | 26/11/1976 Fiona Maree CRAWLEY
| | | | | b Geelong | m Geelong | b Camperdown
| | | | | | 11/04/2009 | 14/08/1976 Denise Fiona CALDER
| | | | | | m Deniliquin | b Deniliquin
| | | | | |
| | | | | | | 22/07/2004 Georgina Alice McCONACHY
| | | | | | | b Geelong
| | | | | | |
| | | | | | | 12/09/2009 Charlie James Calder McCONACHY
| | | | | | | b Geelong
| | | | | | |
| | | | | | | 15/08/2011 Lucy Matilda Calder McCONACHY
| | | | | | | b Geelong
| | | | | | |
| | | | | | | 12/03/2012 Billy Jack Calder McCONACHY
| | | | | | | b Geelong
| | | | | | |
| | | | | |
| | | | | | 29/12/1976 Mark Andrew McCONACHY | 4/12/2004 | 3/01/1981 Claire Elizabeth STEWART
| | | | | | b Winchelsea | m Geelong | b Colac
| | | | | | |
| | | | | | | 6/03/2008 Ava Rose McCONACHY
| | | | | | | b Geelong
| | | | | | |
| | | | | | | 16/02/2010 Harry Stewart McCONACHY
| | | | | | | b Geelong
| | | | | | |
| | | | | |
| | | | | | 18/09/1978 Emily Kate McCONACHY | 3/10/2009 | 17/07/1975 Jeffrey BARTLETT
| | | | | | b Winchelsea | m Geelong | b Strathalbyn
| | | | | | |
| | | | | | | 2/03/2011 Penelope Kate BARTLETT
| | | | | | | b Horsham
| | | | | | |
| | | | | | | 11/04/2012 Abbey Jane BARTLETT
| | | | | | | b Horsham
| | | | | | |

Copyright © - Stewart Robert McConachy 2017 – NO unauthorised use or reproduction permitted

| | | | | | | 11/04/2012 Laura Anne BARTLETT
| | | | | | | b Horsham
| | | | | | |
| | | | | | | 6/05/2015 Joe BARTLETT
| | | | | | | b Horsham
| | | | | | |
| | | | |
| | | | 25/06/1954 Stewart Robert McCONACHY | 1989 - 2006 | 27/09/1954 Margret Elizabeth WILKS
| | | | b Geelong | m Queenscliff | b Geelong
| | | | | | 11/08/2008 | 26/01/1961 Andrea MILEO
| | | | | | m Geelong | b East Melbourne
| | | | | |
| | | | | 12/09/1991 Sarah Elise Margret McCONACHY
| | | | | b Geelong
| | | | |
| | | 10/01/1927 – 2012 Ian Gavin McCONACHY | 1948 | 1923 – 2013 Eva Joyce HORTIP
| | | b Geelong d Skipton | m Geelong | b Geelong d Skipton
| | | | |
| | | | 1951 David Hortip McCONACHY | 1974 | 1952 Kristene Marie FAGAN
| | | | b Geelong | m Lara | b Geelong
| | | | | |
| | | | | 22/10/1975 Brett David McCONACHY | 31/08/2007 | 1983 Erica Ann LAIDMAN
| | | | | b Geelong | m Geelong | b Canada
| | | | | |
| | | | | | 2009 Elsa Ann McCONACHY
| | | | | | b Ballarat
| | | | | |
| | | | | | 2015 **Unknown Boy** McCONACHY
| | | | | | b Ballarat
| | | | | |
| | | | | |
| | | | | 1977 Paul Damien McCONACHY | 2008 | 1981 Shari Linda WALLIS
| | | | | b Geelong | m Geelong | b Carlton
| | | | | |
| | | | | | 2009 Samuel Paul McCONACHY
| | | | | | b Geelong
| | | | | |
| | | | | | 2012 Sophie Linda McCONACHY
| | | | | | b Geelong
| | | | | |
| | | | |
| | | | | 1979 Anna Elise McCONACHY | 2007 | 1978 Andrew David RAVEN
| | | | | b Lismore | m Geelong | b Seymour
| | | | | |
| | | | | | 2006 – 2006 Imogen Maia RAVEN
| | | | | | b Geelong d Geelong
| | | | | |
| | | | | | 2008 Milla Isabel RAVEN
| | | | | | b Geelong
| | | | | |
| | | | | | 2010 Jonty Andrew RAVEN
| | | | | | b Geelong
| | | | | |

Copyright © - Stewart Robert McConachy 2017 – NO unauthorised use or reproduction permitted

| | | | | |
| | | | | | 1982 Jacinta Lee McCONACHY | 2008 | 1972 Matthew Joseph CARR
| | | | | | b Lismore | m Grovedale | b Ballarat
| | | | | | | |
| | | | | | | 2009 Henry Matthew CARR
| | | | | | | b Geelong
| | | | | | | |
| | | | | | | 2012 George David CARR
| | | | | | | b Geelong
| | | | | | | |
| | | | | | |
| | | | | | 1985 Rhys Ian McCONACHY
| | | | | | b Lismore
| | | | | | |
| | | | |
| | | | 1953 Lynette Joy McCONACHY | 1977 | 1953 Edward Christopher HONNER
| | | | b Geelong | m Geelong | b Adelaide SA
| | | | | | | 1982 | 1946 William Alfred WALLACE
| | | | | | | m Brisbane Q | b McKay Q
| | | | | | |
| | | | | | 1982 Gavin William WALLACE | 07/11/2014 | 27/12/1979 Lianne Isabel GILBERT
| | | | | | b Brisbane Q | m Melbourne | b Nottinghamshire UK
| | | | | | | |
| | | | | | | 19/02/2015 Juliana Belle WALLACE
| | | | | | | b Melbourne VIC
| | | | | | | |
| | | | | | | 27/06/2018 Tyler Jonathon WALLACE
| | | | | | | b Melbourne VIC
| | | | | | | |
| | | | | | |
| | | | | | 1983 Clementine Joy WALLACE | 2010 | 1984 Timothy John O'SULLIVAN
| | | | | | b Brisbane Q | m Adelaide SA | b Melbourne VIC
| | | | | | | |
| | | | | | | 2012 Jack Edward O'SULLIVAN
| | | | | | | b Canberra
| | | | | | | |
| | | | | | | 2014 Aimee Joy O'SULLIVAN
| | | | | | | b Canberra
| | | | | | | |
| | | | | | |
| | | | | | 1986 James Alfred WALLACE
| | | | | | b Ballarat
| | | | | | |
| | | | |
| | | | 1954 Yvonne Maree McCONACHY | 1975 | 1954 Graeme Walter LITTLE
| | | | b Geelong | m Moriac | b Bendigo
| | | | | | |
| | | | | | 1977 Mark Andrew LITTLE | 2001 | 1979 Leesa Amanda TAYLOR
| | | | | | b Geelong | m Geelong | b Geelong
| | | | | | | |
| | | | | | | 2006 Ayva Evelyn LITTLE
| | | | | | | b Geelong
| | | | | | | |
| | | | | | | 2009 Byron Mark LITTLE

Copyright © - Stewart Robert McConachy 2017 – NO unauthorised use or reproduction permitted

| | | |

27/05/1962 Marlene Jayne McCONACHY b Geelong	1982 m Camperdown	1957 Christopher John MILLARD b Ferntree Gully
1984 Benjamin Christopher MILLARD b Moranbah QLD		
1986 Elsie Jayne MILLARD b Moranbah QLD	2010 m Rockhampton QLD	1986 Trent James McKINLAY b Blackwater QLD
1991 Candice Eleanor MILLARD b Mt Newman WA		
1863 - 1938 Margaret Susannah McCONACHY b Merrijig d Geelong	1887 m Winchelsea	1858 - 1931 James REYNOLDS b Winchelsea d Geelong
1888 - 1919 William Thomas REYNOLDS b Winchelsea d Geelong		
1890 - 1915 Harold James REYNOLDS b Winchelsea d **KIA 1st AIF Caulfield**		
1894 - 1894 George REYNOLDS b Winchelsea d Winchelsea		
1896 - 1978 Robert John REYNOLDS b Winchelsea d Colac	1920 m England	1900 - 1983 Lydia Alice YATES b England d Perth WA
1920 - 1985 Harold James REYNOLDS b Winchelsea d Perth WA	1946 m Perth WA	1922 – 2010 Olive Lilian BARKER b Perth d Nedlands
1949 – 2014 Gail Ann REYNOLDS b Perth WA d Narrogin WA	1968 m Perth WA	1948 Gregory Phillip KEMP b Perth WA
1976 Ronald James KEMP b Perth WA	1998 m Perth WA	**YOB** Corinne May GILES b **Where**
2003 Brandon James KEMP b Narrogin WA		
2004 Blair John KEMP b Narrogin WA		
2005 Tye Gregory KEMP b Narrogin WA		
1977 Lisa Narelle KEMP b Perth WA	1998 m Perth WA	**YOB** Robert Alexander KIRK b **Where**
1997 Dylan James KIRK b Narrogin WA		

Copyright © - Stewart Robert McConachy 2017 – NO unauthorised use or reproduction permitted

| | | | | | | | |
| | | | | | | | | 1999 Tyson Robert KIRK
| | | | | | | | | b Narrogin WA
| | | | | | | | |
| | | | | | | | | 2002 Luke Samuel KIRK
| | | | | | | | | b Narrogin WA
| | | | | | | | |
| | | | | |
| | | | | 1951 – 2009 Gary Alan REYNOLDS
| | | | | b Perth WA d Perth WA
| | | | | |
| | | | | 1952 Marilyn REYNOLDS
| | | | | b Perth WA
| | | | | | |
| | | | | | 1974 - 1976 Melissa Anne WRIGLEY
| | | | | | b Perth d Perth WA
| | | | | | |
| | | | | | 1975 Leslie Alan WRIGLEY
| | | | | | b Perth WA
| | | | | | | |
| | | | | | | | 2000 Alannah Jade WRIGLEY
| | | | | | | | b Kalamumda
| | | | | | | |
| | | | | | | | 2002 Kane Scott WRIGLEY
| | | | | | | | b Kalamumda
| | | | | | | |
| | | | | | | | 2007 Seth Alan WRIGLEY
| | | | | | | | b Kalamumda
| | | | | | | |
| | | | | | |
| | | | | | 1977 Melanie Anne WRIGLEY
| | | | | | b Perth WA
							1999 Jake Daniel O'HARA
							b Midlands WA
							2007 Aimee Emily Olive FOSTER
							b Mandurah WA
							2008 Alexis Jade FOSTER
							b Mandurah WA
					1980 Jodee Melissa WRIGLEY
					b Perth WA
							2003 Joshua James WRIGLEY
							b Kalamunda
							2008 Crystal Melissa WRIGLEY

1973
m Perth WA

1948 Murray Scott WRIGLEY
b Mount Barker WA

1999
m High Wicombe

1977 Darlene Anne MARTIN
b Forrest Field WA

1975 Daniel O'HARA
b Belmont WA
1975 Mark FOSTER
b **Where**

1979 James REED
b Forrestfield WA
1980 Simon CARDOSA
b Perth

Copyright © - Stewart Robert McConachy 2017 – NO unauthorised use or reproduction permitted

| | | |

| | | |

| | | |

1927 Marjorie Helen FREEMAN b Melbourne	1952 m Sydney NSW	1924 – 2010 Keith Arthur VICKERMAN b UK d Wyong NSW
1952 Susan VICKERMAN b Sydney NSW		
1955 Bradley VICKERMAN b Sydney NSW	1986 m Palm Beach NSW	1956 Kerri POULTON b Sydney NSW
1988 Dean VICKERMAN b Bilgola NSW		
1991 Kyle VICKERMAN b Bilgola NSW		
1938 John *'Jack'* Francis FREEMAN b Balranald NSW	1956 m Sydney NSW	1939 Elaine Helen BOYCE b Sydney NSW 1948 Yvonne PEARCE b Sydney NSW
1957 Glenn Michael FREEMAN b Sydney NSW		1964 Michelle SANSFAD b Sydney
1987 Andrew William FREEMAN b Port Macquarie NSW		
1988 Brett Craig FREEMAN b Port Macquarie NSW		
1964 Craig John FREEMAN b Sydney NSW	YOM m Where	YOB Kim Unknown SURNAME b Where
1990 Bryce FREEMAN b Tweed Heads NSW		
1992 Jesse FREEMAN b Tweed Heads NSW		
1979 – 2009 Russell John FREEMAN b Sydney NSW d Sydney		
1895 - 1992 Ernest Cecil FREEMAN b Echuca d Shepparton	1914 m Nathalia	1895 - 1998 Alice Eveline LADGROVE b Yalca d Numurkah
1915 – 2012 Ernest Ira FREEMAN b Foster d Numurkah	1940 m Numurkah	1915 - 1998 Alice Rose MARTIN b Numurkah d Numurkah
1940 Leone Patricia FREEMAN b Numurkah	1961 m Shepparton	1929 - 1994 William John COGHILL b Cobram d Numurkah

Copyright © - Stewart Robert McConachy 2017 – NO unauthorised use or reproduction permitted

| | | |

|	|	|	|	|	|	|	m **Where**	b NZ
|	|	|	|	|	|	|		
|	|	|	|	|	|	| 1993 Justin Peter THOMAS		
|	|	|	|	|	|	| b **Where**		
|	|	|	|	|	|	|		
|	|	|	|	|	|	| 2002 Gabrielle Rose CORCORAN		
|	|	|	|	|	|	| b **Where**		
|	|	|	|	|	|	|		
|	|	|	|	|	|			
|	|	|	|	|	| 1975 Nicole Theresa MINOTTI	**YOM**	**YOB** Ashleigh BOXTEL
|	|	|	|	|	| b Numurkah	m **Where**	b **Where**
|	|	|	|	|	|	|	2002	1974 Shawn COVERDALE
|	|	|	|	|	|	|	m **Where**	b Canada
|	|	|	|	|	|	|		
|	|	|	|	|	|	| 1995 Kane Mervan BOXTEL		
|	|	|	|	|	|	| b **Where**		
|	|	|	|	|	|	|		
|	|	|	|	|	|	| 1997 Jorden Ashleigh BOXTEL		
|	|	|	|	|	|	| b **Where**		
|	|	|	|	|	|	|		
|	|	|	|	|	|			
|	|	|	|	|	| 1977 Tanya Jean MINOTTI	**YOM**	**YOB Given name** WATSON
|	|	|	|	|	| b Numurkah	m **Where**	b Where
|	|	|	|	|	|	|		
|	|	|	|	|	|	| 1992 Alecia Jean MINOTTI		
|	|	|	|	|	|	| b **Where**		
|	|	|	|	|	|	|		
|	|	|	|	|	|	| 2003 Emilie Rose WATSON		
|	|	|	|	|	|	| b **Where**		
|	|	|	|	|	|	|		
|	|	|	|	|	|			
|	|	|	|	|	| 1978 - 1999 Craig Ernest MINOTTI		
|	|	|	|	|	| b Numurkah d **Where**		
|	|	|	|	|	|		
|	|	|	|	|			
|	|	|	|	| 1952 Robert John FREEMAN	1971	1970 Merrilyn Leslie HENNEY
|	|	|	|	| b Numurkah	m Bunbury WA	b Echuca
|	|	|	|	|	|		
|	|	|	|	|	| 1971 Sandra Lea FREEMAN		
|	|	|	|	|	| b Pemberton WA		
|	|	|	|	|	|		
|	|	|	|	|	| 1972 - 1972 Robert FREEMAN		
|	|	|	|	|	| b **Where** d **Where**		
|	|	|	|	|	|		
|	|	|	|	|	| 1974 - 2000 Ramon Joseph FREEMAN		
|	|	|	|	|	| b Numurkah d Where		
|	|	|	|	|	|		
|	|	|	|	|	| 1977 Rodney David FREEMAN	**YOM**	**YOB** Louise DALTON
|	|	|	|	|	| b Childers Q	m **Where**	b **Where**
|	|	|	|	|	|	|	
|	|	|	|	|	|	| 1992 Harley Ace FREEMAN	
|	|	|	|	|	|	| b **Where**	
|	|	|	|	|	|	|	
|	|	|	|	|	|	| 1997 Jacob Lee FREEMAN	

Copyright © - Stewart Robert McConachy 2017 – NO unauthorised use or reproduction permitted

| | | | | | | | b **Where**
| | | | | | | |
| | | | |
| | | | 1917 - 1973 Francis George FREEMAN | 1938 | 1918 – 2005 Gladys Eliza PELL
| | | | b Nathalia d Kyabram | m Nathalia | b Nathalia d Kyabram
| | | | | |
| | | | | 25/07/1939 Norma Lillian FREEMAN | 21/03/1961 | 21/02/1937 Rex Dainton HAMER
| | | | | b Numurkah | m Shepparton | b Shepparton
| | | | | | |
| | | | | 14/09/1962 Rhonda Ann HAMER | 4/10/1981 | 10/09/1959 Ian McKINLEY
| | | | | b Shepparton | m Shepparton | b Kyabram
| | | | | | |
| | | | | | 8/03/1984 Alister James McKINLEY | 23/07/2011 | 10/06/1983 Janelle Louise CARTER
| | | | | | b Kyabram | m Camden | b Sydney
| | | | | | | |
| | | | | | | 1/09/2012 Logan Arthur McKINLEY
| | | | | | | b Westmead
| | | | | | | |
| | | | | | | 29/08/2014 Aurora Grace McKINLEY
| | | | | | | b Sydney
| | | | | | | |
| | | | | | | 13/06/2019 Joshua Desmond McKINLEY
| | | | | | | b Sydney
| | | | | | | |
| | | | | | |
| | | | | | 4/07/1986 Stuart Ross McKINLEY | 23/10/2021 | 21/03/1986 Myra Gom Gom LANGCAO
| | | | | | b Kyabram | m Where | b Phillipines
| | | | | | |
| | | | | | 26/02/2017 Maeve Isabelle McKINLEY
| | | | | | b Melbourne
| | | | | | |
| | | | | | |
| | | | | 16/04/1969 Steven Rex HAMER | 1993 - 1997 | 1974 Nicole MARTIN
| | | | | b Kyabram | m **Where** | b Bendigo
| | | | | | |
| | | | | | 8/05/1992 Ashley Lauren HAMER | 21/04/2018 | 15/02/1992 Ben LYTHGO
| | | | | | b Kyabram | m Kyabram | b Shepparton
| | | | | | |
| | | | | |
| | | | 1940 - 1994 Isabel May FREEMAN | 1961 | 1929 - 1994 Kevin Patrick TAYLOR
| | | | b Geelong d Kyabram | m Shepparton | b East Camberwell d Kyabram
| | | | | |
| | | | | 1962 Raymond Francis TAYLOR
| | | | | b Coburg
| | | | | |
| | | | | 1965 Darren Edward TAYLOR | 1996 | 1966 Caroline Margaret McKENZIE
| | | | | b Cowes | m Shepparton | b Murchison
| | | | | | |
| | | | | | 1993 Stacey Jade TAYLOR
| | | | | | b Shepparton
| | | | | | |
| | | | | | 1997 Tori May TAYLOR
| | | | | | b Shepparton
| | | | | | |

Copyright © - Stewart Robert McConachy 2017 – NO unauthorised use or reproduction permitted

| | | | | | |
| | | | | | l 1966 Dean Patrick TAYLOR
| | | | | | l b Cowes
| | | | | | |
| | | | | | l 1967 Paul Geoffrey TAYLOR
| | | | | | l b Cowes
| | | | | | |
| | | | |
| | | | l 1919 - 1934 Cecil Roy FREEMAN
| | | | l b Yalca d Maroopna
| | | | |
| | | | l 1921 - 2016 Ronald Herbert FREEMAN
| | | | l b Nathalia d Shepparton
| | | | | |
| | | | | l 1949 Denise Gail FREEMAN
| | | | | l b Nathalia
| | | | | | |
| | | | | | l 1978 - 2015 Michelle Denise PATERSON
| | | | | | l b Melbourne d Ballarat
| | | | | | |
| | | | | | l 7/11/1980 Craig Geoffrey PATERSON
| | | | | | l b Melbourne
| | | | | | | |
| | | | | | | l 28/10/2010 Lily Annabel PATERSON
| | | | | | | l b Canberra
| | | | | | | |
| | | | | | | l 18/02/2013 Campbell Huon PATERSON
| | | | | | | l b Canberra
| | | | | | | |
| | | | |
| | | | l 11/02/1924 – 10/10/2002 Florence Isobel FREEMAN
| | | | l b Nathalia d Kyabram
				l 1944 - 29/08/2013 Maxwell John GRINTER
				l b Nathalia d Nathalia
					l 1968 Wayne Maxwell GRINTER
					l b Shepparton
					l 1971 Aaron Douglas GRINTER
					l b Shepparton
						l 1999 Nikea GRINTER
						l b **Where**
						l 2001 Ty GRINTER
						l b **Where**
					l 1973 Kelly GRINTER

1945
m Nathalia

1974
m Shepparton

YOM
m **Where**

3/03/2007
m Wahgunya

YOM
m Nathalia
1950
m Shepparton

YOM
m Tatura
YOM
m **Where**

YOM
m **Where**

1926 – 2014 Dorothy PELL
b Nathalia d Shepparton

1947 Geoffrey Watson PATERSON
b Tongala

YOB Julian PINDER
b **Where**

7/01/1977 Vanessa Anne GARTSIDE
b Canberra

1922 - 1946 Hector John Max GRINTER
b Nathalia d Nathalia
8/01/1928 - 18/01/2011 Leslie Herbert PELL
b Nathalia d Kyabram

YOB Suzanne Pamela STONE
b **Where**
YOB Faye **Unknown SURNAME**
b **Where**

YOB Dita BAROLLI
b **Where**

Copyright © - Stewart Robert McConachy 2017 – NO unauthorised use or reproduction permitted

| | | |

| | | |

					1957 Lynette Jean FREEMAN	1982	1959 Peter John SPRUNT
					b Nathalia	m Yalca North	b Numurkah
					1985 Tyler James SPRUNT		
					b Shepparton		
					1988 - 1988 Nigel Henry SPRUNT		
					b Melbourne d Melbourne		
					1991 Kirby Thea SPRUNT		
					b Shepparton		
			1927 - 1992 Donald John FREEMAN			1952	1933 Fay GRINTER
			b Shepparton d Shepparton			m Shepparton	b Nathalia
					1953 Judith Anne FREEMAN	1972	1946 Graham John KING
					b Nathalia	m Shepparton	b Where
					1974 Anthony John KING	**YOM**	**YOB** Rebecca WELLS
					b Ivanhoe	m **Where**	b Bendigo
						1999 Bonnie May KING	
						b **Where**	
						2001 Jessica Josephine KING	
						b **Where**	
					1976 Matthew Peter KING		
					b Ivanhoe		
					1986 Stephen Michael KING		
					b Shepparton		
					1988 Martyn Thomas KING		
					b Shepparton		
					1954 Peter Donald FREEMAN	1983	1958 Lillian Louise CAVALLARO
					b Nathalia	m Shepparton	b Mooroopna
					1990 Thomas Aidan FREEMAN		
					b Shepparton		
					1992 Sophie Kate FREEMAN		
					b Shepparton		
					1957 Pamela Fay FREEMAN	1980	1954 Ronald MAY
					b Maroopna	m Shepparton	b Shepparton
						1991	**YOB** Jim WHETHAM
						m **Where**	b **Where**

Copyright © - Stewart Robert McConachy 2017 – NO unauthorised use or reproduction permitted

| | | |

| | | |

| | | | | | |
| | | | | | | 1983 Shane Allan BAILEY
| | | | | | | b Shepparton
| | | | | | |
| | | | | | | 1986 Kristian Lee Alice BAILEY
| | | | | | | b Shepparton
| | | | | | |
| | | | |
| | | | 1938 – 2010 Melva FREEMAN | 1957 | 1928 Kenneth Charles THRELFALL
| | | | b Numurkah d Yalca North | m Shepparton | b Shepparton
| | | | | |
| | | | | 1958 Gary Kenneth THRELFALL | 1979 | 1958 Cheryl Ann CLARK
| | | | | b Mooroopna | m Shepparton | b Mooroopna
| | | | | | |
| | | | | | 1982 Daryl Kenneth THRELFALL | **YOM** | **YOB** Rebecca Mary POOLE
| | | | | | b Shepparton | m **Where** | b **Where**
| | | | | | | |
| | | | | | | 2011 Lucinda Judith THRELFALL
| | | | | | | b Shepparton
| | | | | | |
| | | | | | |
| | | | | | 1983 Carol Ann THRELFALL | 2010 | 1984 Ricky Michael WAYMAN
| | | | | | b Shepparton | m Bunbartha | b Bundaberg
| | | | | | |
| | | | | | | 2010 Jordan Michael WAYMAN
| | | | | | | b Shepparton
| | | | | | |
| | | | | |
| | | | | 1959 Mark Kingston THRELFALL | 1977 | 1958 Lynne CRICELLI
| | | | | b Shepparton | m Shepparton | b Shepparton
| | | | | |
| | | | | | 1982 Renee Maree THRELFALL
| | | | | | b Shepparton
| | | | | |
| | | | | | 1984 Sandy Lea THRELFALL
| | | | | | b Shepparton
| | | | |
| | | | | 4/11/1963 Steven Victor THRELFALL | 1983 | 1964 Mary GARAFALO
| | | | | b Shepparton | m Shepparton | b Kyabram
| | | | | |
| | | | | | 1988 Jaclyn Sara THRELFALL
| | | | | | b Shepparton
| | | | | |
| | | | | | 1992 Ross Steven THRELFALL | 28/01/2022 | **YOB** Maddy Buff KRAULIS
| | | | | | b Shepparton | | b Hastings
| | | | | | |
| | | | | | | 3/04/2020 Spencer Kenneth THRELFALL
| | | | | | | b **Where**
| | | | | | |
| | | |
| | | 1898 - 1975 Jessie Elizabeth FREEMAN | 1918 | 1898 - 1979 George CHRISTY
| | | b Echuca d Mooroopna | m Echuca | b Echuca d Mooroopna
| | | |
| | | 1921 - 1977 Alfred CHRISTY | 1932 | **YOB – YOD** Dorothy FRENCH

Copyright © - Stewart Robert McConachy 2017 – NO unauthorised use or reproduction permitted

| | | |

| | | |

| | | |

| | | 1900 - 1947 Edith Victoria FREEMAN   1935   1913 – 1985 Ellis William THOMAS
| | | b Echuca d Red Hills NSW   m   b Dunolly d Dunolly
| | |
| | | 1902 – **YOD** Lillian Isabel Annie FREEMAN   1920   1898 - 1961 Thomas S F LADGROVE
| | | b Echuca d Mooroopna   m Echuca   b Berri SA d Dandenong
| | | |
| | | | 1921 – 1921 Colin Thomas George LADGROVE
| | | | d Echuca d Echuca
| | | |
| | | | 1922 Francis Clark LADGROVE   1946   1927 – 2010 Elizabeth ‘*Betty*’ Irene MADDEN
| | | | b Kyabram   m Shepparton   b Shepparton d Mooroopna
| | | | |
| | | | | 1947 William Bruce LADGROVE   1970   1947 Barbara Ellen KEARNEY
| | | | | b Mooroopna   m Shepparton   b London UK
| | | | | |
| | | | | | 1971 Maxwell Bruce LADGROVE
| | | | | | b Shepparton
| | | | | |
| | | | | | 1972 Tania Marie LADGROVE   1992   1973 Darren ***‘Ozzie’*** OSBORNE
| | | | | | b Shepparton   m Deniliquin NSW   b **Where**
| | | | | | |
| | | | | | | 1991 Bronwyn Anne OSBORNE
| | | | | | | b Kyneton
| | | | | | |
| | | | | | | 1993 Taryn Hayley OSBORNE
| | | | | | | b Kyneton
| | | | | | |
| | | | | | | 1994 - 1994 Seth Anthony OSBORNE
| | | | | | | b Carlton d Carlton
| | | | | | |
| | | | | | | 1995 Jordan Kayne OSBORNE
| | | | | | | b Carlton
| | | | | | |
| | | | | |
| | | | | | 1975 - 1982 Hayley Lynette LADGROVE
| | | | | | b Shepparton d Mooroopna
| | | | | |
| | | | |
| | | | | 1948 Maxwell Clark LADGROVE   1974   1954 Lesley Robyn FLETCHER
| | | | | b Mooroopna   m Mooroopna   b Hamilton
| | | | | |
| | | | | | 1975 Tracey Robyn LADGROVE   1972 Gary *‘Gaffa’* SUTHERLAND
| | | | | | b Shepparton   b **Where**
| | | | | | | 2001   1975 Mark RASMUSSEN
| | | | | | | m Echuca   b Melbourne
| | | | | | |
| | | | | | | 1996 Allyson SUTHERLAND
| | | | | | | b Shepparton
| | | | | | |
| | | | | | | 1997 James SUTHERLAND
| | | | | | | b Shepparton
| | | | | | |
| | | | | | | 2001 Liam RASMUSSEN
| | | | | | | b Shepparton

Copyright © - Stewart Robert McConachy 2017 – NO unauthorised use or reproduction permitted

1976 Julie Elizabeth LADGROVE
b Shepparton

2002
m Mooroopna

1969 Gary MALE
b Mooroopna

1996 Nakitah MALE
b Shepparton

2000 Lakisha MALE
b Shepparton

2006 Dakota MALE
b Shepparton

2009 Malachiah MALE
b Shepparton

1955 Heather Margaret Ann LADGROVE
b Mooroopna

2000
m Shepparton

1953 Brian *'Dooda'* KNIGHT
b Shepparton

1974 Gregory Francis KNIGHT
b Shepparton

1961 Stephen Francis LADGROVE
b Mooroopna

YOM
m **Where**
YOM
m **Where**
YOM
m **Where**
YOM
m **Where**

YOB Danielle GOLDIE
b **Where**
YOB Chelsea HANSEN
b **Where**
YOB Sharon NOBLE
b **Where**
YOB Julie HOWARD
b **Where**

1980 Nathan LADGROVE
b Shepparton

1992 Nardia LADGROVE
b Melbourne

2002 Jacob LADGROVE
b Shepparton

1963 Valerie Patricia LADGROVE
b Mooroopna

1959 Jeff RUSSELL
b Altona
1960 Peter BATTAMS
b UK

1983 Sarah Lynette RUSSELL
b Melbourne

1984 James Stephen RUSSELL
b Melbourne

Copyright © - Stewart Robert McConachy 2017 – NO unauthorised use or reproduction permitted

| | | |

| | | | | | | b Echuca
| | | | | | |
| | | | | | | 1987 Dean Francis LADGROVE
| | | | | | | b Shepparton
| | | | | | |
| | | | | |
| | | | | 1959 Glenda Elizabeth LADGROVE | 1982 | 1959 Peter James RITCHENS
| | | | | b Kyabram | m Ardmona | b Melbourne
| | | | | | |
| | | | | | | 1985 Holly Jane RITCHENS
| | | | | | | b Shepparton
| | | | | | |
| | | | | | | 1988 Jason Matthew RITCHENS
| | | | | | | b Shepparton
| | | | | | |
| | | | |
| | | | 1927 - 2004 Eric Nisson LADGROVE | 1953 | 1932 – 2011 Alison Joyce PARKER
| | | | b Kyabram d Geelong | m Monbulk | b Belgrave d Geelong
| | | | | |
| | | | | 1954 Maurice Stephen LADGROVE | 1979 | 1954 Patricia Anne McNAMARA
| | | | | b Melbourne | m Geelong | b Hamilton
| | | | | | |
| | | | | | | 1981 Stephen Laurence LADGROVE
| | | | | | | b Mornington
| | | | | | |
| | | | | | | 1986 Robert Thomas LADGROVE
| | | | | | | b Geelong
| | | | | | |
| | | | | |
| | | | | 1957 Yvonne Audrey LADGROVE | 1977 | 1958 Terry Stuart JANE
| | | | | b Ferntree Gully | m Geelong | b Geelong
| | | | | | |
| | | | | | | 1980 Natalie Anne JANE
| | | | | | | b Geelong
| | | | | | |
| | | | | | | 1983 Melanie Sue JANE
| | | | | | | b Geelong
| | | | | | |
| | | | | | | 1985 Sherrie Louise JANE
| | | | | | | b Geelong
| | | | | | |
| | | | | |
| | | | | 1959 Gregory Eric LADGROVE | 1982 | 1953 Ellen Marion BATSON
| | | | | b Ferntree Gully | m Geelong | b Geelong
| | | | | | |
| | | | | | | 1982 Julia Ellen LADGROVE
| | | | | | | b Frankston
| | | | | | |
| | | | | | | 1988 Daniel Ross LADGROVE
| | | | | | | b Geelong
| | | | | | |
| | | | | |
| | | | | 1963 Graham Ewen LADGROVE
| | | | | b Box Hill

Copyright © - Stewart Robert McConachy 2017 – NO unauthorised use or reproduction permitted

					1963 Joanne Nita LADGROVE	1987	1961 Jeffrey Ian McCAWLEY
					b Box Hill	m Geelong	b Geelong
						1989 Jack Ian McCAWLEY	
						b Geelong	
						1991 Thomas Neil McCAWLEY	
						b Geelong	
					1968 Laurence Thomas Kingsley LADGROVE		
					b Geelong		
					1970 Rhonda Dawn LADGROVE	**YOM**	**DOB Unknown Given** MARTIN
					b Geelong	m Where	b **Where**
						1987 Laura Jane MARTIN	
						b Geelong	
						1990 John Ross MARTIN	
						b Geelong	
					1970 Peter John LADGROVE		
					b Geelong		
			1928 Lilian Betty G LADGROVE	1946	1924 John Frederick COOPER
			b Kyabram	m Carlton	b Gippsland
					1947 Roma Julia COOPER	1968	1944 Geoffrey STOLLERY
					b Mooroopna	m Preston	b England
						1969 Leigh William STOLLERY	2007	1976 Rana Lee GATHERCOLE - SMITH
						b Melbourne	m Rockingham WA	b Alexandra NZ
							2005 Olivia Araho Ellis STOLLERY	
							b Ballarat	
							2008 Maggie Grace STOLLERY	
							b Ballarat	
						1971 Tracy Anne STOLLERY	1997	1971 Damian JENKINS
						b Dandenong	m Warrnambool	b Warrnambool
							1999 Shelby Rose JENKINS	
							b Warrnambool	
							2003 Zack Darcy JENKINS	
							b Warrnambool	

Copyright © - Stewart Robert McConachy 2017 – NO unauthorised use or reproduction permitted

| | | |

| | | | | | b Myrtleford | | b Elizabeth SA
| | | | | | |
| | | | | | 2000 Jasmine Daphne LADGROVE
| | | | | | b Myrtleford
| | | | | | |
| | | | |
| | | | 1933 Marie LADGROVE | 1952 | 1931 Edward John 'Joe' MADDEN
| | | | b Kyabram | m Mooroopna | b Kialla Settlement
| | | | | |
| | | | | 1960 Maxine Denise MADDEN | 1977 | YOB Donald SCOTT
| | | | | b Mildura | m Ballarat | b Ballarat
| | | | | | |
| | | | | | 1978 Melinie SCOTT
| | | | | | b Ballarat
| | | | | | |
| | | | | | 1982 Ebony Jade SCOTT
| | | | | | b Ballarat
| | | | | | |
| | | | | | 1983 Rebecca SCOTT
| | | | | | b Ballarat
| | | | | | |
| | | | | |
| | | | | 1962 John Edward MADDEN
| | | | | b Mildura
| | | | | |
| | | | |
| | | | 9/03/1936 Percy Melrose LADGROVE | 27/10/1956 | 3/05/1939 Lillian Rose BAKER
| | | | b Numurkah | m Mooroopna | b Hamilton
| | | | | |
| | | | | 13/08/1957 Stephanie Leanne LADGROVE | 1976 | 1955 Dennis Gordon CARMICHAEL
| | | | | b Wangaratta | m Swan Hill | b Swan Hill
| | | | | | 1988 | 8/011/1952 Greg CODLING
| | | | | | m Swan Hill | b Lake Boga
| | | | | |
| | | | | | 17/03/1978 Mia Hope CARMICHAEL | 16/11/2007 | 29/10/1976 Kris Jamess BROWNE
| | | | | | b Kerang | m Te Awamutu NZ | b Hamilton NZ
| | | | | | | 11/11/2018 | 4/11/1985 James Clark KENNERLEY
| | | | | | | m Yarra Glen VIC | b Auckland
| | | | | | |
| | | | | | | **23/04/2007** Ryley James BROWNE
| | | | | | | b Hamilton NZ
| | | | | | |
| | | | | | | **11/01/2011**Quin Melrose BROWNE
| | | | | | | b Hamilton NZ
| | | | | | |
| | | | | |
| | | | | | 27/04/1980 Judd Ely CARMICHAEL | 11/03/2006 | 27/10/1981 Zoe CHARLES
| | | | | | b Kerang | m Perth | b Swan Hill
| | | | | | |
| | | | | | | 25/06/2009 Lillie Claire CARMICHAEL
| | | | | | | b Perth
| | | | | | |
| | | | | | | 26/11/2010 Dace Ely CARMICHAEL
| | | | | | | b Perth

Copyright © - Stewart Robert McConachy 2017 – NO unauthorised use or reproduction permitted

| | | | | | | |
| | | | | | | | 8/05/2012 Willa Thora/Dean CARMICHAEL
| | | | | | | | b Swan Hill
| | | | | | | | |
| | | | | |
| | | | | | 15/12/1958 Peter Melrose LADGROVE | 1983 | 23/02/1962 Helen Therese COSTELLO
| | | | | | b Wangaratta | m Kerang | b Kerang
| | | | | | | |
| | | | | | | 31/11/1992 Gemma Grace LADGROVE
| | | | | | | b Kerang
| | | | | | | |
| | | | | | | 14/02/1996 Simon Peter LADGROVE
| | | | | | | b Kerang
| | | | | | | |
| | | | |
| | | | 1939 Joan Roma LADGROVE | 1966 | 1942 Norman Edward VISCA
| | | | b Mooroopna | m Carrum | b Chelsea
| | | | | |
| | | | | 1969 Joanne Renee VISCA | 1999 | 1974 Alastair Cairns LIAS
| | | | | b Frankston | m Yambuna | b Mildura
| | | | | | |
| | | | | | 2003 Adelaide Joanne LIAS
| | | | | | b Adelaide SA
| | | | | | |
| | | | | | 2003 Aedan Alastair LIAS
| | | | | | b Adelaide SA
| | | | | | |
| | | | | | 2007 Nathaniel Will LIAS
| | | | | | b Echuca SA
| | | | | | |
| | | | | |
| | | | | 1971 Norman Alfred VISCA
| | | | | b Frankston
| | | | | |
| | | | |
| | | | 1943 Margaret Deanna LADGROVE | 1962 | **YOB** Colin FREEMAN
| | | | b Mooroopna | m Dandenong | b Gippsland
| | | | | |
| | | | | 1964 Mark Laurence FREEMAN
| | | | | b Dandenong
| | | | | |
| | | | | 1967 Melinda Annette FREEMAN
| | | | | b Dandenong
| | | | | |
| | | |
| | | 1908 - 1993 Lucy Florence FREEMAN | 1940 | 1902 - 1985 Gordon LOUGHRIDGE
| | | b Echuca d Kyneton | m Echuca | b Murchison d Kyneton
| | | | |
| | | | 1938 Dawn Patricia LOUGHRIDGE | 1958 | 1930 – 2009 Robert John WESTON
| | | | b Werribee | m Kyneton | b Kyneton d Kyneton
| | | | | |
| | | | | 1959 Christine Dawn WESTON | 1980 | 1957 Neil STEPHENSON
| | | | | b Kyneton | m Kyneton | b Melbourne
| | | | | | |

Copyright © - Stewart Robert McConachy 2017 – NO unauthorised use or reproduction permitted

| | | |

| | | |

| | | |

5/01/1935 – 2008 Maxwell John McCONACHY	28/03/1959	1932 – 2012 Ruby Patricia Joan WATERS
b Melbourne d Tamworth	m Wangaratta	b Wangaratta d Tamworth
25/05/1960 Kerryn Verona McCONACHY	1982	1958 Michael Frederick CHAPMAN
b Melbourne	m Tamworth NSW	b Melbourne
	21/04/2001	1962 – 9/07/2020 Michael Alexander Joe BILLINGTON
	m Tamworth NSW	b Cowra d Tamworth
17/10/1989 Rebecca Kerryn CHAPMAN	**YOM**	1986 Ellis Steven DRAPER
b Tamworth NSW	m **Where**	b **Where**
26/05/2012 Wyatt Maxwell DRAPER		
b Tamworth		
20/02/2014 Ruby Elizabeth Jesse DRAPER		
b Tamworth		
26/03/1993 Kaitlyn Michelle CHAPMAN		**YOB** Alec NEILL
b Tamworth NSW		b **Where**
19/04/1962 Janice Helen McCONACHY	1982	1959 Gregory BROOKS
b Wangaratta	m Tamworth NSW	b Walcha NSW
	14/05/1992 – 11/10/2018	1956 Mark Wesley O'CONNOR
	m Tamworth NSW	b Newcastle NSW
	4/05/2019	27/06/1967 Robert Ivan BENNIC
	m Tamworth NSW	b Carringhah NSW
7/10/1981 Elicia Helen BROOKS	2015	1986 Matthew Christopher RANDLES
b Tamworth NSW	m Tamworth	b Central Coast NSW
?/09/2014 Edward Connor RANDLES		
b Tamworth		
2/08/2016 Lilian Grace RANDLES		
b Tamworth		
17/11/2018 Charlie Oliver RANDLES		
b Tamworth		
25/02/2021 Harry RANDLES		
b Tamworth		
31/07/1993 Dean Alexander O'CONNOR		20/05/1994 Margot JONES
b Tamworth NSW		b Tamworth
1911 - 1970 Vera Roberta McCONACHY	1940	1913 - 1978 Noel Bertram JOHNSTON
b Winchelsea d Geelong		m Geelong East b Geelong d Geelong
1944 Bruce Robert JOHNSTON	1967	1947 Christine Anne DENTON

Copyright © - Stewart Robert McConachy 2017 – NO unauthorised use or reproduction permitted

| | | |

| | | | | | 1958 Leigh Pauline FREEMAN
| | | | | | b Seymour
						1991 Christopher James BURR
						b **Where**
						2002 Harrison DEWAR
						b **Where**
			1924 – 26/12/2017 Keith James FREEMAN
			b Melbourne d **Where**
					1953 - 1957 Barbara Rubena FREEMAN
					b Seymour d Seymour
					1954 Gilbert Lewellyn FREEMAN
					b Seymour
						1983 Benjamin James FREEMAN
						b Chinchilla Q
						1992 Matthew FREEMAN
						b **Where**
					1962 – 201? Rocelyn Verna FREEMAN
					b Seymour
						YOB Michaela CLIFTON
						b **Where**
						YOB Brittney CLIFTON
						b **Where**
			1925 - 1977 Jean May FREEMAN
			b Seymour d Melbourne
					1946 Joan Pamela COGHILL
					b Moe
						1969 Fiona Lee BUSHBY
						b Malvern
							1992 Benjamin SIMPSON

1980 - 1984
m Melbourne
1989 - 1995
m Melbourne
2000
m **Where**

1948 Michael Stephen TURNER
b Sydney NSW
1958 Robert Alexander BURR
b **Where**
1967 Gavin DEWAR
b Queensland

1951
m Seymour

1927 Verna Grace SHIELDS
b Seymour

1982
m Brisbane Q
YOM
m VIC

1956 Barbara PORTER
b Queensland
YOB Annalina **SURNAME**
b **Where**

1982
m Seymour
YOM
m Melbourne

1962 Christopher DART
b WA
YOB Terry CLIFTON
b **Where**

1946
m Melbourne

1924 - 1985 Maxwell Thomas COGHILL
b St Arnaud d Dandenong

1968
m Gardenvale

1942 Charles Arthur BUSHBY
b Richmond

1997
m Monbulk

1971 Rick Parker SIMPSON
b Dandenong

Copyright © - Stewart Robert McConachy 2017 – NO unauthorised use or reproduction permitted

| | | |

| | | |

						l 2010 Nicholas James O'MEARA	
						l b Echuca	
						l	
						l 2012 Kayley Joy O'MEARA	
						l b Echuca	
						l	
					l		
					l 1982 - 1982 Leanne Mary O'MEARA		
					l b Bendigo d Melbourne		
					l		
					l 1983 Kimberley Anne O'MEARA		
					l b Dandenong		
					l		
						l 2012 Addison Louise O'MEARA	
						l b Echuca	
						l	
					l		
					l 1985 Scott James O'MEARA		2014 m Moama	1988 Emma Leanne MYERS b Boort
					l b Melbourne		
					l		
						l 2011 Logan Timothy O'MEARA	
						l b **Where**	
						l	
				l			
			l 1931 – 2013 David Leslie FREEMAN				1955 m Melbourne	1933 – 2010 Judith Acheson BURSTAL b Shepparton d **Where**
			l b Seymour d **Where**					
			l					
				l 1960 Rodney David FREEMAN			**YOM** m Cowra NSW 1992 m Albury NSW	**YOB** Sharryn ANDREWS b Where 1965 Leanne WALSH b Lake Cargallio NSW
				l b Melbourne				
				l				
				l				
				l				
					l 1994 Bryce FREEMAN			
					l b Wodonga			
					l			
					l 1996 Kelsey FREEMAN			
					l b Wodonga			
					l			
				l				
				l 1962 Andrew Richard FREEMAN			**YOM** m England	**YOB Unknown Given & SURNAME** b **Where**
				l b Melbourne				
				l				
			l					
		l 1900 – 26/06/1978 Edgar Roy FREEMAN					1926 m Queensland	1900 - 1979 Marjorie D Adele STITCHLING b Melbourne d Melbourne
		l b Foster d Palm Beach Q						
		l						
		l 20/09/1928 - 2000 Colin William FREEMAN					1956 m Melbourne	1934 - **YOD** Beverley Joan DART b Dimboola d **Where**
		l b Seymour d Hamilton						
		l						
			l 1958 - *YOD* Bruce Douglas FREEMAN				1981 m Hamilton	1960 Rhonda Maree STEFF b Hamilton
			l b Melbourne d Albury NSW					
			l					
				l 1981 Gregory John FREEMAN				

Copyright © - Stewart Robert McConachy 2017 – NO unauthorised use or reproduction permitted

| | | |

| | | | | | | | DOB Given Names CRUTE
| | | | | | | | b Where
| | | | | | | | |
| | | | | | | | DOB Given Names CRUTE
| | | | | | | | b Where
| | | | | | | | |
| | | | | | |
| | | | | | 18/08/1990 Shaun Lachlan CRUTE
| | | | | | b Bendigo
| | | | | | | |
| | | | | | | | DOB Given Names CRUTE
| | | | | | | | b Where
| | | | | | | | |
| | | | | | | | DOB Given Names CRUTE
| | | | | | | | b Where
| | | | | | | | |
| | | | | | | | DOB Given Names CRUTE
| | | | | | | | b Where
| | | | | | | | |
| | | |
| | | | 3/08/1933 - 2020 Olive Jessie FREEMAN | 15/06/1957 | 1931 Kevin Russell COX
| | | | b Seymour d Melbourne | m Box Hill | b Blackburn
| | | | | |
| | | | | 3/10/1958 Philip Russell COX | 1983 | 1962 Fiona McDOUGALL
| | | | | b Box Hill | m Malvern | b Melbourne
| | | | | | |
| | | | | | 1985 Lauren COX
| | | | | | b Waverley
| | | | | | |
| | | | | | 1988 Robert COX
| | | | | | b Lilydale
| | | | | | |
| | | | | |
| | | | | 18/01/1960 Joanne COX | 1980 | 1950 Gregory David BOUCHER
| | | | | b Box Hill | m Toorongo Falls | b Moreland
| | | | | | |
| | | | | | 1990 Molly BOUCHER
| | | | | | b Moe
| | | | | | |
| | | | | | 1991 Roxy BOUCHER
| | | | | | b Moe
| | | | | | |
| | | | | | 1993 William BOUCHER
| | | | | | b Moe
| | | | | | |
| | | | | |
| | | | | 25/03 1962 Megan COX | 1984 | 1956 Owen YEOMANS
| | | | | b Box Hill | m Box Hill | b Box Hill
| | | | | | |
| | | | | | 1988 Kaitlyn YEOMANS
| | | | | | b Box Hill
| | | | | | |
| | | | | | 1990 Jamie YEOMANS
| | | | | | b Box Hill

Copyright © - Stewart Robert McConachy 2017 – NO unauthorised use or reproduction permitted

| | | |

| | | |

| | | |

| | | | | |
| | | | | | 1988 Robert Albert FREEMAN
| | | | | | b Brisbane Q
| | | | | |
| |
| | 14/06/1873 – 3/02/1890 Mary Jane McCONACHY
| | b Wensleydale d Wensleydale
| |
| | 8/06/1877 – 30/11/1952 Jessie Williamson McCONACHY
| | b Wensleydale d Geelong
		26/09/1900 – 23/11/1976 Elizabeth Sarah PARISH
		b Wensleydale d Geelong
			22/05/1921 – 30/08/2017 Rhoda Isobel FISHBURN
			b Geelong d Geelong
			9/04/1924 – 14/09/1977 Thomas John FISHBURN
			b Geelong d Geelong
				30/11/1954 Helen Elizabeth FISHBURN
				b Geelong
					9/01/1985 Pia Emily Jean CHADWICK
					b Perth WA
						26/09/2016 Fredrick James OSBORNE
						b Melbourne
						26/02/2018 Spencer Chadwick OSBORNE
						b Geelong
					5/08/1986 Brent James CHADWICK
					b Perth WA
						11/04/2020 George Evan CHADWICK
						b Torquay
				24/05/1957 Colin John FISHBURN
				b Geelong
					1979 Kenneth James FISHBURN
					b Geelong
						2011 Cooper Thomas FISHBURN
						b Melbourne

1898
m Melbourne
27/05/1908
m Geelong
1923
m Winchelsea

10/02/1874 – 12/09/1903 William Thomas PARISH
b Wensleydale d Lorne
10/06/1866 – 30/06/1922 Franklin Richmond STILES
b Condah d Mount Moriac
1882 – 30/10/1951 John *"Jack"* William PROWSE
b Weering d Geelong

24/11/1920
m Geelong

7/11/1894 – 25/12/1962 George FISHBURN
b Numurkah d Mount Moriac

21/10/1961
m Geelong

24/07/1916 – 3/01/1987 John Henry HIGGS
b Oldham UK d Geelong

20/02/1954
m Geelong

27/12/1935 Beverley Jean RUBY
b Yarram

26/01/1980 - 2008
m Geelong

1950 Robert James CHADWICK
b England

28/11/2014
m Yarra Valley

29/07/1982 Michael OSBORNE
b Gold Coast QLD

11/04/2009
m Geelong

23/07/1986 Laura ILLINGWORTH
b Geelong

1979
m Geelong
YOM
m Charters Towers

1959 Beryl PAPALEO
b Albany WA
YOB Emma BRADBURY
b **Where**

1984 Kylie WATTS
b Dandenong

Copyright © - Stewart Robert McConachy 2017 – NO unauthorised use or reproduction permitted

					1983 Michael John FISHBURN	2011	1984 Paulette Terese ARTHUR
					b Geelong	m Geraldton	b Geraldton WA
						2007 Gregory Paul FISHBURN	
						b Perth	
						2009 Marlon Jay FISHBURN	
						b Geraldton	
						2013 Adele Terese FISHBURN	
						b Geraldton	
						2014 Beau Michael FISHBURN	
						b Geraldton	
					12/05/1960 David Bruce FISHBURN	1982	1961 Kim SEELEY
					b Geelong	m Brisbane Q	b Brisbane
					1983 Sarah Jane FISHBURN		**YOB Given SURNAME**
					b Geelong		b **Where**
						2009 Seannah Jayde FISHBURN	
						b Toowoomba	
					1984 Thomas Edward FISHBURN	p	**YOB** Melanie **SURNAME**
					b Geelong	m **Where**	b **Where**
						2007 Charlie Sue FISHBURN	
						b Scone	
						2011 Nate Edward FISHBURN	
						b Scone	
					1988 Jacob Andrew FISHBURN	p	**YOB Given & SURNAME**
					b Geelong	m **Where**	b **Where**
						2005 Tylah Marie FISHBURN	
						b Scone	
						2010 Jazmin Leigh FISHBURN	
						b Tamworth	
						2011 – 2011 Jacobi Glen FISHBURN	
						b Tamworth d Tamworth	
						2012 Jaxon Drew FISHBURN	
						b Tamworth	

Copyright © - Stewart Robert McConachy 2017 – NO unauthorised use or reproduction permitted

| | | |

| | | |

| | | |

| | | | | | | 16/08/2002 Jackson David STILES
| | | | | | | b Geelong
| | | | | | |
| | | | | | | 2005 Cody Sam STILES
| | | | | | | b Geelong
| | | | | | |
| | | | | | | 2010 Nate STILES
| | | | | | | b Geelong
| | | | | | |
| | | | |
| | | | 1940 - 1964 Robert Keith STILES
| | | | b Geelong d Winchelsea
| | | | |
| | | | 1942 Roslyn Mary STILES — 1964 — 1941 Leonard Robert BRUGMAN
| | | | b Geelong — m Geelong — b Penshurst
| | | | | |
| | | | | 1967 - 1990 Daryl Robert BRUGMAN
| | | | | b Geelong d Crafers SA
| | | | | |
| | | | | 1970 Andrew James BRUGMAN — **YOM** — **YOM** Diane DeVRIES
| | | | | b Geelong — m **Where** — b **Where**
| | | | | | | 2000 — 1975 Monique EGBERTS
| | | | | | | m Geelong — b Geelong
| | | | | | |
| | | | | | | 2000 Isabella EGBERTS-BRUGMAN
| | | | | | | b Geelong
| | | | | | |
| | | | | | | 2003 Charli EGBERTS-BRUGMAN
| | | | | | | b Geelong
| | | | | | |
| | | | |
| | | | 1944 Stuart William STILES — 1969 — 1948 Glenys HODGSON
| | | | b Geelong — m Geelong — b Jerilderie NSW
| | | | | |
| | | | | 28/12/1970 Darren Robert STILES — 1996 — 14/02/1971 Paula Lynette ZAAL
| | | | | b Geelong — m Horsham — b Stawell
| | | | | | |
| | | | | | | 2003 William John STILES
| | | | | | | b Geelong
| | | | | | |
| | | | | | | 6/08/2005 James Darren STILES
| | | | | | | b Geelong
| | | | | | |
| | | | | | | 2008 Zali Adele Lynette STILES
| | | | | | | b Geelong
| | | | | | |
| | | | |
| | | | | 1972 Rodney Stuart STILES — 1999 — 23/09/1974 Tania Louise RIDGEWAY
| | | | | b Geelong — m Geelong — b Geelong
| | | | | | |
| | | | | | | 2002 Ella Sophie STILES
| | | | | | | b Geelong
| | | | | | |
| | | | | | | 1/08/2004 Mia Bonnie STILES

Copyright © - Stewart Robert McConachy 2017 – NO unauthorised use or reproduction permitted

| | | | | | | b Geelong
| | | | | | |
| | | | | | | 20/07/2006 Tom Xavier STILES
| | | | | | | b Geelong
| | | | | | |
| | | | | | | 2009 Hamish Patrick STILES
| | | | | | | b Geelong
| | | | | | |
| | | | | |
| | | | | 1975 Natalie Jane STILES | 2000 | 1976 David John HUNT
| | | | | b Geelong | m Wallington | b Geelong
| | | | | | |
| | | | | | 2003 Ethan Jack HUNT
| | | | | | b Geelong
| | | | | | |
| | | | | | 2005 Grace Ashley HUNT
| | | | | | b Geelong
| | | | | | |
| | | | | | 2007 Sarah Natalie HUNT
| | | | | | b Geelong
| | | | | | |
| | | | | |
| | | | | 1977 Amanda Glenys STILES | 1999 | 1977 Anthony John COLLINS
| | | | | b Geelong | m Geelong | b Geelong
| | | | | | |
| | | | | | 2003 Brodie Thomas COLLINS
| | | | | | b Geelong
| | | | | | |
| | | | | | 2005 Jayde Emily COLLINS
| | | | | | b Geelong
| | | | | | |
| | | | | | 2008 Ryan Anthony COLLINS
| | | | | | b Geelong
| | | | | | |
| | | | |
| | | 1946 Maxwell James STILES | 1969 | 7/12/1945 Margaret Theresa LAVERS
| | | b Geelong | m Springwood NSW | b Darlinghurst
| | | | |
| | | | 2/07/1971 Elissa Jane STILES | 13/06/1970 Bradley WOOD
| | | | b Sydney NSW | b Geelong
| | | | | 3/05/2015 | 30/01/1975 Gareth O'SHEA
| | | | | m Perth | b Perth
| | | | |
| | | | 26/11/1991 Jamie Lee WOOD | **YOB Christian & Surname UNKNOWN**
| | | | b Geelong | b **Unknown**
| | | | | | 1/01/1992 Wayne Leo FRUIN
| | | | | | b Perth WA
				2015 – 2016 Leo STILES
				b Perth WA d Perth *(SIDS)*
				3/06/2017 Phoenix Bentley FRUIN
				b Perth WA

Copyright © - Stewart Robert McConachy 2017 – NO unauthorised use or reproduction permitted

| | | | | | | | 5/12/2019 Macey Margaret FRUIN
| | | | | | | | b Perth WA
| | | | | | | |
| | | | | | |
| | | | | | 31/05/2018 Mia Rose O'SHEA
| | | | | | b Perth
| | | | | | |
| | | | | |
| | | | | 13/04/1973 Matthew James STILES — 13/04/2002 — 17/06/1975 Rossana *'Rosie'* IRRERA
| | | | | b Sydney NSW — m Perth WA — b Sicily, Italy
| | | | | | |
| | | | | | 22/07/2006 Andrew James STILES
| | | | | | b Perth
| | | | | | |
| | | | | | 2009 Riley Max STILES
| | | | | | b Perth
| | | | | | |
| | | | | |
| | | | | 27/01/1978 Kate Monique STILES — 2007 — 1979 James Edward RIDGWAY
| | | | | b Sydney NSW — m Fremantle — b UK
| | | | | | |
| | | | | | 2008 Eboney Monique RIDGWAY
| | | | | | b Perth
| | | | | | |
| | | | | | 11/02/2011 Noah Max RIDGWAY
| | | | | | b Perth
| | | | | | |
| | | | | | 2013 Elijah John RIDGWAY
| | | | | | b Perth
| | | | | | |
| | | |
| | | 29/04/1915 – 26/09/1997 Ivy Williamson STILES — 4/06/1955 — 21/11/1896 – 2/01/1984 Arthur OLSEN
| | | b Geelong d Geelong — m Geelong — b Allendale d Geelong
| | | | |
| | | | 4/04/1956 Glenda Jessie OLSEN — 7/11/1998 — 1954 David James DIXON
| | | | b Geelong — m Geelong — b Geelong
| | | | | |
| | | | | 2/03/2000 Larissa Ivy Kate DIXON
| | | | | b Geelong
| | | | | |
|
1822 – 1888 William McCONACHY / McANULTY
b Claudy N Ireland d NZ
|
1825 - 1848 Thomas McCONACHY
b Claudy Nth IRE d Portland

Copyright © - Stewart Robert McConachy 2017 – NO unauthorised use or reproduction permitted

Family Tree

Of

Samuel McConachy

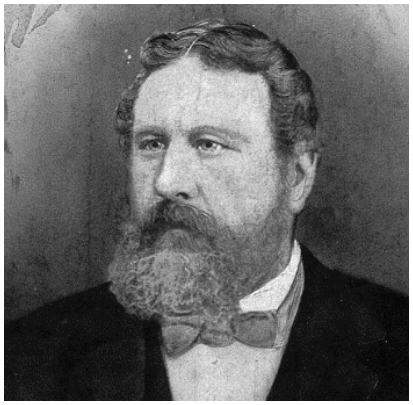

1827 – 1898

and

Isabella Reid

1832 – 1876

Mary Ann Lancaster

1849 - 1891

and his descendants

Copyright © - Stewart Robert McConachy 2017 – NO unauthorised use or reproduction permitted

1827 - 1898 Samuel McCONACHY	1852	1832 - 1876 Isabella REID
b Co Derry Nth IRE d Melbourne	m Portland	b Co Derry Nth IRE d Portland
	1876	1849 - 1891 Mary Ann LANCASTER
	m Portland	b Portland d Minimay
1853 - 1935 Thomas McCONACHY	1881	1860 - 1881 Sarah Anne HUTCHINSON
b Portland d Cheltenham	m Portland	b Portland d Portland
	1887	1863 - 1907 Margaret Lucy CANDLE
	m **Where**	b Collingwood d Wahgunyah
	YOM	**YOB** - 1910 Margaret Lucy HAMILTON
	m Melbourne	b **Where** d Corowa NSW
1889 - 1945 Jeanie Isabella McCONACHY	1915	1861 - 1923 Oscar JOHNSTON
b South Yarra d Melbourne	m Melbourne	b Melbourne d Melbourne
	YOM	**YOB - YOD Given name** HALLIDAY
	m Melbourne	b **Where** d **Where**
1909 – **YOD** Gladys Irene McCONACHY		
b Carlton d **Where**		
1911 - 1911 Alma May McCONACHY		
b Carlton d Carlton		
1891 - 1891 Edith Wilhelmina McCONACHY		
b Richmond d Richmond		
1893 - 1893 Thomas George McCONACHY		
b Richmond d Richmond		
1894 - 1898 Gertrude Wilhelmina McCONACHY		
b South Yarra d South Yarra		
1896 - 1897 Margaret Marion McCONACHY		
b South Yarra d South Yarra		
1900 - 1965 Alwyn Hamilton McCONACHY	1920	1901 - **YOD** Eliza Victoria LAYTON
b Echuca d Heidelberg	m Melbourne	b Melbourne d **Where**
	1942	1900 - **YOD** Veronica Mary GRIFFITHS
	m Melbourne	b Yarram d **Where**
	1956	1906 - **YOD** Thomasina McKENZIE
	m Warrandyte	b Melbourne d **Where**
1855 - 1908 William James McCONACHY	1880	1858 - 1930 Betsy MILLER
b Portland d Adelaide SA		m Henty b Sandford d Sandford
1882 - 1882 Margaret Isebella McCONACHY		
b Sandford d Sandford		
1883 - YOD Marion Florence McCONACHY	**YOM**	**YOB - YOD** William BARKER
b Sandford d Sandford	m Sydney NSW	b Sandford d Sydney NSW
1885 - **YOD** Annie Beatrice McCONACHY	**YOM**	**YOB - YOD** Bertie WEST

Copyright © - Stewart Robert McConachy 2017 – NO unauthorised use or reproduction permitted

| | | |

| | | | | | | | 1998 Amy Isabel BADENOCH
| | | | | | | | b Mount Gambier SA
| | | | | | | |
| | | | | | | | 1999 Riley William BADENOCH
| | | | | | | | b Mount Gambier SA
| | | | | | | |
| | | | | | |
| | | | | | 1974 Fiona BRODIE
| | | | | | b Maitland SA
| | | | | |
| | | | | |
| | | | | 1943 Bruce James BRODIE | 1964 | 1943 Lynette Susan BOWMAN
| | | | | b Casterton | m Millicent SA | b Millicent SA
| | | | | |
| | | | | 1967 Tanya Marie BRODIE | 1988 | 1961 Michael MOURBEY
| | | | | b Penola SA | m Penola SA | b Adelaide SA
| | | | | | |
| | | | | | 1990 Liam MOURBEY
| | | | | | b Adelaide SA
| | | | | |
| | | | | | 1992 Alyce MOURBEY
| | | | | | b Adelaide SA
| | | | | |
| | | | | |
| | | | | 1970 - 1995 Stephen BRODIE
| | | | | b Penola SA d **Where**
| | | | | |
| | | | | |
| | | | | 1945 Robin BRODIE | 1967 | 1947 Jill Annett WILLIAMS
| | | | | b Naracoorte SA | m Penola SA | b Penola SA
| | | | | |
| | | | | 1967 Jody Annette BRODIE | 1989 | **YOB** Mathew PRITCHARD
| | | | | b Penola SA | m Glenburnie SA | b Mt Gambier SA
| | | | | | |
| | | | | | 1994 Joseph Mathew PRITCHARD
| | | | | | b Mount Gambier SA
| | | | | |
| | | | | | 1998 Cameron Brodie PRITCHARD
| | | | | | b Adelaide SA
| | | | | |
| | | | | |
| | | | | 1970 Tiffany Marie BRODIE | 1996 | 1964 David POBJOY
| | | | | b Mt Gambier SA | m Adelaide SA | b Cyprus
| | | | | | |
| | | | | | 1999 Alexander David POBJOY
| | | | | | b Adelaide SA
| | | | | |
| | | | | |
| | | | | 1973 Dale BRODIE
| | | | | b Mt Gambier SA
| | | | | |
| | | | | |
| | | | | 1947 Jill BRODIE | 1970 | 1946 Thomas John KENNY
| | | | | b Naracoorte SA | m Mt Gambier SA | b Mt Gambier SA

Copyright © - Stewart Robert McConachy 2017 – NO unauthorised use or reproduction permitted

| | | | | | |
| | | | | | | 1973 Christopher KENNY
| | | | | | | b Mt Gambier SA
| | | | | | |
| | | | | | | 1975 Cindy Marie KENNY
| | | | | | | b Mt Gambier SA
| | | | | | |
| | | | | |
| | | | | | 1950 - 1977 Marilyn BRODIE
| | | | | | b Penola SA d Mt Gambier SA
| | | | | |
| | | | | | 1960 Ian Jack BRODIE | 1981 | 1960 Jenny Kaye KURSMAN
| | | | | | b Penola SA | m O B Flat SA | b Mt Gambier SA
| | | | | | | 1989 | 1956 Faye DOODY
| | | | | | | m Adelaide SA | b Mount Gambier SA
| | | | | | |
| | | | | | | 1983 Sarah Kate BRODIE
| | | | | | | b Mt Gambier SA
| | | | | | |
| | | | | | | 1985 Megan BRODIE
| | | | | | | b Mt Gambier SA
| | | | | | |
| | | | |
| | | | 1920 - 2002 Lawrence Stewart McCONACHY | 1952 | 1928 Heather McSWAIN
| | | | b Casterton d Casterton | m Casterton | b Casterton
| | | | | |
| | | | | 30/03/1953 Stewart Maxwell McCONACHY | 1992 | 1955 Andrea Mavis PENHALL
| | | | | b Casterton | m Geelong | b Melbourne
| | | | | | |
| | | | | | 1995 Emma Louise McCONACHY
| | | | | | b Mulgrave
| | | | | | |
| | | | | | 1996 Cameron Stewart McCONACHY
| | | | | | b Mulgrave
| | | | | | |
| | | | | |
| | | | | 1954 Margaret Julie McCONACHY | | **YOB - YOD** Kevin McDONOUGH
| | | | | b Casterton | | b QLD d Casterton
| | | | | | |
| | | | | | 1995 Michael Lawrence McDONOUGH
| | | | | | b Mount Gambier SA
| | | | | | |
| | | | | |
| | | | | 1955 Jennifer May McCONACHY | 1978 | 1931 - 1979 Ken James MERRY
| | | | | b Casterton | m Adelaide SA | b Adelaide SA d Adelaide SA
| | | | | |
| | | | |
| | | | 1922 - 2009 Harold McCONACHY | 1955 | 1936 Helen May WILLIAMS
| | | | b Sandford d Casterton | m Casterton | b Casterton
| | | | | |
| | | | | 1955 Rodney McCONACHY
| | | | | b Casterton
| | | | | |
| | | | | 1955 - 1955 Heather McCONACHY

Copyright © - Stewart Robert McConachy 2017 – NO unauthorised use or reproduction permitted

| | | | | | b Casterton d Casterton
| | | | | |
| | | | | | 1959 Leonie Janet McCONACHY | 1999 | 1953 Stephen GREEN
| | | | | | b Casterton | m Adelaide SA | b Sydney
| | | | | | | |
| | | | | | | 1996 Stewart McCONACHY-GREEN
| | | | | | | b Adelaide SA
| | | | | | |
| | | | | | | 1999 Elizabeth Faith McCONACHY-GREEN
| | | | | | | b Adelaide SA
| | | | | | |
| | | | |
| | | | 1927 - 1998 June McCONACHY | 1949 | **YOB** - 1992 George DOYLE
| | | | b Casterton d Casterton | m Penola SA | d Casterton d **Where**
| | | | | |
| | | | | 1949 Suzanne Lesley DOYLE | 1970 | 1947 Ronald Leslie KERMEEN
| | | | | b Casterton | m Casterton | b Balmoral
| | | | | | |
| | | | | | 1972 Timothy KERMEEN | 1998 | **YOB** Jacqueline SKEDD
| | | | | | b Casterton | m Hamilton | b **Where**
| | | | | | |
| | | | | | | 1998 Emily Paige KERMEEN
| | | | | | | b Hamilton
| | | | | | |
| | | | | | | 2003 Max Harry KERMEEN
| | | | | | | b Hamilton
| | | | | | |
| | | | | |
| | | | | | 1974 Jason George KERMEEN | 2004 | **YOB** Leah Kate McSWAIN
| | | | | | b Casterton | m Warrnambool | b **Where**
| | | | | | |
| | | | | | 1980 Mardi Jane KERMEEN
| | | | | | b Casterton
| | | | | | |
| | | | | |
| | | | | 1954 Maxine Helen DOYLE | 1975 | 1949 Norman Leslie VAUGHAN
| | | | | b Casterton | m Sandford | b Wallacedale
| | | | | | |
| | | | | | 1980 Georgina Nellie VAUGHAN
| | | | | | b Penola SA
| | | | | | |
| | | | | | 1982 Brett Doyle VAUGHAN
| | | | | | b Penola SA
| | | | | | |
| | | | | |
| | | | | 1956 Phillip Samuel DOYLE | 2001 | **YOB** Paula Louise LAYLEY
| | | | | b Casterton | m Casterton | b **Where**
| | | | | | |
| | | | | | 2003 Ella Grace DOYLE
| | | | | | b Portland
| | | | | | |
| | |
| | 1890 – **YOD** Eva May McCONACHY
| | b Portland d Sydney NSW

Copyright © - Stewart Robert McConachy 2017 – NO unauthorised use or reproduction permitted

1891 - 1960 Thomas John McCONACHY	1913	1886 - 1973 Myrtle May ROSS
b Casterton d Boort	m Coleraine	b Melbourne d Boort
1914 - 1984 Bessie Jean McCONACHY	1937	1911 - 1976 Thomas Godfrey A KENDALL
b Casterton d Mildura	m Melbourne	b Wedderburn d Mildura
1942 Geoffrey Thomas KENDALL	1975	1946 Wendy Joyce EDGERTON
b Tallangatta	m Mornington	b **Where**
	YOM	1946 Denise May **SURNAME**
	m Where	b Sydney NSW
1977 Shane Travis KENDALL		
b Mornington		
1979 Marni Joanna KENDALL		
b Mornington		
1944 Gloria Jean KENDALL	1964	1940 Brian William MEREDITH
b Tallangatta	m Mildura	b Mildura
1967 David John MEREDITH	2002	1970 Rachel Louise BROADSTOCK
b Mildura	m Adelaide SA	b Glenelg SA
2000 Courtnie Rose MEREDITH		
b Adelaide SA		
2002 Isabella Grace MEREDITH		
b Adelaide SA		
1969 Suzanne Marie MEREDITH	1994	1965 Frank Antonio SIMONE
b Mildura	m Adelaide SA	b Adelaide SA
1996 Victor James SIMONE		
b Adelaide SA		
1999 Nicholas Thomas SIMONE		
b Adelaide SA		
2004 Grace Olivia SIMONE		
b Adelaide SA		
1976 Jamie Thomas MEREDITH	2002	1978 Joanne Michele VOWLES
b Mildura	m Adelaide SA	b Streaky Bay SA
1915 – 1960 Ross Miller Stuart McCONACHY	1942	1915 – **YOD** Jean Agnes CASEY
b Hamilton d **Where**	m Melbourne	b Warragul d **Where**
1943 Maxwell Robert McCONACHY	1963	1944 Diana HITCHINGS
b Melbourne	m Melbourne	b England

Copyright © - Stewart Robert McConachy 2017 – NO unauthorised use or reproduction permitted

| | | |

| | | |

| | | |

						m Where	b Where d Where
					1958 - 1960 Vicki Anne McCONACHY		
					b Melbourne d Kerang		
					1959 Kerry McCONACHY	1984	**YOB** Stephen ROSE
					b Koondrook	m Perth WA	b **Where**
					1978 Benita Renee ROSE	2002	YOB Steve LUPTON
					b **Where**	m **Where**	b **Where**
					2003 Max Dylan LUPTON		
					b Melbourne		
					1984 April ROSE		
					b **Where**		
					1985 Trinity ROSE		
					b **Where**		
					1987 Morgan Kerry ROSE		
					b **Where**		
					1966 Michell Lisa McCONACHY	**YOM**	**YOB** Ross LI HOU
					b Brisbane Q	m **Where**	b **Where**
					1992 Anastasia Yves LI HOU		
					b Mount Isa Q		
					1992 Talon Rhys LI HOU		
					b Mount Isa Q		
					1968 Geoffrey Andrew McCONACHY		
					b Brisbane Q		
					1970 Francine Julie McCONACHY	**YOM**	1970 Matthew O'BRIEN
					b Brisbane Q	m **Where**	b Brisbane Q
					1993 Rhianna Jane McCONACHY		
					b Brisbane Q		
					2000 Tiakahn Maddi McCONACHY		
					b Darwin NT		
					2003 Tatiana Isabelle McCONACHY		
					b Darwin		
					1972 Matthew Stephen McCONACHY	2004	**YOB** Cinnamon Faye **SURNAME**

Copyright © - Stewart Robert McConachy 2017 – NO unauthorised use or reproduction permitted

| | | | | | b Brisbane Q   m Where   b USA
| | | | | |
| | | | | | 1978 Benjamin Barry McCONACHY
| | | | | | b Brisbane Q
| | | | | |
| | | | | | 1982 Andrew Jonathon McCONACHY
| | | | | | b Mount Isa NT
| | | | | |
| | | | |
| | | | | 1940 Judith Ann McCONACHY   1963   1939 – 2018 Thomas Charles VLAEMINCK
| | | | | b Wedderburn   m Bendigo   b Bendigo d Bendigo
| | | | | |
| | | | | | 1967 Karl Andrew VLAEMINCK
| | | | | | b Bendigo
| | | | | |
| | | | | | 1969 Shawn Marcus VLAEMINCK   1997   1974 Sally ENGLISH
| | | | | | b Bendigo   m Bendigo   b Bendigo
| | | | | | | 2002   1970 Ludmila LIGA
| | | | | | | m Bendigo   b Melbourne
| | | | | | |
| | | | | | | 2004 Samuel LIGA-VLAEMINCK
| | | | | | | b Melbourne
| | | | | | |
| | | | | | | 2006 Hamish LIGA-VLAEMINCK
| | | | | | | b Melbourne
| | | | | | |
| | | | | | | 13/04/2007 Mollie LIGA-VLAEMINCK
| | | | | | | b Melbourne
| | | | | | |
| | | |
| | | | 1923 - 1989 William Bruce McCONACHY   1949   1928 Ruby Jean CHALMERS
| | | | b Casterton d Korong Vale   m Bendigo   b Korong Vale
| | | | |
| | | | | 1950 Diane McCONACHY   **YOM**   **YOB** Gary WHELAN
| | | | | b Melbourne   m Melbourne   b **Where**
| | | | | | 1977   **YOB** Frank FLYNN
| | | | | | m **Where**   b **Where**
| | | | | | **YOM**   **YOB** Douglas DOWNING
| | | | | | m QLD   b **Where**
| | | | | |
| | | | | | 1978 Troy FLYNN
| | | | | | b Melbourne
| | | | | |
| | | | | | 1982 Carly DOWNING
| | | | | | b QLD
| | | | | |
| | | | |
| | | | | 1953 - 1972 William Roy McCONACHY
| | | | | b Boort d Korong Vale
| | | | |
| |
| | 1858 - 1865 Ruth Jane McCONACHY
| | b Portland d Portland
| |

Copyright © - Stewart Robert McConachy 2017 – NO unauthorised use or reproduction permitted

| | 1863 - 1892 Margaret Isabella McCONACHY
| | b Portland d Bendigo
| |
| | 1865 - 1896 Marion Ruth Hope McCONACHY — 1893 m Bendigo — 1869 – 5/08/1908 William Chegwin LYNE b Ballarat d Ballarat
| | b Portland d Bendigo
| | |
| | | 1895 - 1896 Bessie LYNE
| | | b Bendigo d Bendigo
| | |
| |
| | 1869 - 1869 Thomas George McCONACHY
| | b Portland d Portland
| |
| | 1877 - 1929 Martha Annie Adeline McCONACHY — 1901 m Melbourne — 1875 - 1922 John Henry PASCOE b Melbourne d Melbourne
| | b Portland d East Melbourne
| | |
| | | 1900 - 1983 Lilian May PASCOE — 1919 m Melbourne — 1899 - 1925 Peter RYAN b Melbourne d Melbourne
| | | b Carlton d Lilydale
| | | |
| | | | **YOB – YOD Son** RYAN
| | | | b Melbourne d **KIA WW2**
| | | |
| | | 1902 - 1965 Stanley John PASCOE
| | | b Melbourne d Melbourne
| | | |
| | | 1905 - 1905 Frances Samuel PASCOE
| | | b South Melbourne d South Melbourne
| | | |
| | | 1911 - **YOD** Edna Mary PASCOE — 1930 m Melbourne — 1912 – **YOD** Frederick Thomas COUNSELL b South Melbourne d **Where**
| | | b South Melbourne d **Where**
| | | |
| | | | 1926 Joan COUNSELL — **YOM** — 10/04/1923 – 8/05/2019 Stuart Gordon FORBES
| | | | b Melbourne — m **Where** — b **Where** d Melbourne
| | | | |
| | | | | 1948 Beverley Joan FORBES
| | | | | b **Where**
| | | | |
| | | | | 1952 Valerie Frances FORBES — **YOB Given Name** SMITH
| | | | | b **Where** — b **Where**
| | | | |
| | | | |
| | | | 1927 - 1978 Olive COUNSELL
| | | | b Melbourne d **Where**
| | | | |
| | | | 1930 - 1981 Coral Lorraine COUNSELL — 1949 m **Where** — **YOB** Ernest Barklay *'Bart'* STEVENS
| | | | b Melbourne d Templestowe — b **Where**
| | | | |
| | | | | 1950 Lorraine Mary STEVENS
| | | | | b **Where**
| | | | |
| | | | | 1952 Keith Ernest STEVENS
| | | | | b **Where**
| | | | |
| | | | | 1953 Robert John STEVENS

Copyright © - Stewart Robert McConachy 2017 – NO unauthorised use or reproduction permitted

| | | | | | b **Where**
| | | | | |
| | | | | | 1957 Kevin George STEVENS
| | | | | | b **Where**
| | | | | |
| | | | | | 1959 Mark Frederick STEVENS
| | | | | | b **Where**
| | | | | |
| | | | | | 1961 Wayne Andrew STEVENS
| | | | | | b **Where**
| | | | | |
| | | |
| | | 1916 - 1961 Raymond George PASCOE | 1940 | **YOB – YOD** Ruth Winifred MALONEY
| | | b Melbourne d Melbourne | m Melbourne | b **Where** d **Where**
| | | |
| | |
| | 1878 - 1948 Samuel McCONACHY | 1901 | 1889 - 1948 Maude Mabel HOCKING
| | b Portland d Richmond | m Melbourne | b Melbourne d Richmond
| | | |
| | | 1902 - 1941 Leslie Samuel John McCONACHY | 1921 | 1900 - 1973 Myrtle Madge CORBETT
| | | b Melbourne d Fitzroy | m Melbourne | b Melbourne d Melbourne
| | | | |
| | | | 22/07/1922 – 11/04/2014 Lorna Beryl McCONACHY | 1942 | 1919 Oliver Stanley WINTER
| | | | b Melbourne d Melbourne | m Melbourne | b Melbourne
| | | | | 1959 | **YOB** William LYNDON
| | | | | m Melbourne | b Melbourne
| | | | |
| | | | | 1942 Yvonne Beryl WINTER - LYNDON | 1963 | 1941 Neville Victor KAY
| | | | | b Melbourne | m Melbourne | b Melbourne
| | | | | |
| | | | | 1964 Vanessa KAY | **YOM** | 1965 Daniel SMITH
| | | | | b Rosebud | m **Where** | b Geelong
| | | | | |
| | | | | | 1996 Thomas Neville SMITH
| | | | | | b Melbourne
| | | | | |
| | | | | | 1998 William Brian SMITH
| | | | | | b Melbourne
| | | | | |
| | | | | 1968 Melissa KAY | 1993 | **YOB** Bruce SCOTT
| | | | | b Rosebud | m Beaumaris | b Shepparton
| | | | | |
| | | | | | 1997 Taylah SCOTT
| | | | | | b Melbourne
| | | | | |
| | | | | | 2000 Liam SCOTT
| | | | | | b Melbourne
| | | | | |
| | | | | 1943 Carol Denise WINTER - LYNDON | 1968 | 1928 Edwin DUNSTAN
| | | | | b Melbourne | m Melbourne | b Melbourne
| | | | | | 1978 | 1940 William Barry SQUIRE
| | | | | | m Melbourne | b Yarra Junction

Copyright © - Stewart Robert McConachy 2017 – NO unauthorised use or reproduction permitted

| | | |

| | | |

| | | |

| | | |

| | | |

| | | |

| | | |

| | | |

1989 Bianca Lee ROSS
b **Where**

1990 Peter James ROSS
b **Where**

1881 - 1955 Lynda Claudia McCONACHY
b Portland d Richmond

1904
m Melbourne

1881 - 1963 Charles Joseph JACKSON
b Sheffield England d Cheltenham

1903 - 1955 Marguerita Josephine *'Rita'* JACKSON
b South Melbourne d Melbourne

1928
m Richmond

1902 - 1960 Alfred Isaacs TYNDAL
b Melbourne d Melbourne

1952
m Richmond

1887 - 1969 William McBAIN
b Scotland d Melbourne

1905 - 2003 Alice Louise JACKSON
b South Melbourne d Melbourne

1925
m Richmond

1900 - 1972 William Robert BYRON
b Melbourne d Melbourne

1926 Phillip John BYRON
b Richmond

1947
m Melbourne

1928 – 2020 Shirley Ilma DELZOPPO
b Melbourne d Melbourne

1977
m Melbourne

1945 Lavinia **Unknown SURNAME**
b Melbourne

1949 Sandra Gail BYRON
b Melbourne

1970
m Melbourne

1948 Brian FOX
b Melbourne

1980
m Melbourne

1947 Pasquala LOQUANCIO
b Italy

1971 Hailee Cheree FOX-LOQUANCIO
b Melbourne

1997
m Melbourne

1971 Craig HOWE
b India

YOB Given Names HOWE
b **Where**

YOB Given Names HOWE
b **Where**

YOB Given Names HOWE
b **Where**

1982 Luke Byron Patrick LOQUANCIO
b Melbourne

YOM
m **Where**

YOB Given name & SURNAME
b **Where**

YOB Given Names LOQUANCIO
b **Where**

YOB Given Names LOQUANCIO
b **Where**

1983 Ebanee Shirlee Maree LOQUANCIO
b Melbourne

YOM
m **Where**

YOB Given name & SURNAME
b **Where**

Copyright © - Stewart Robert McConachy 2017 – NO unauthorised use or reproduction permitted

| | | |

| | | |

| | | |

| | | | | |			m **Where**		b Southport Q
| | | | | |					
| | | | | | 1981 Joshua WITHERS					
| | | | | | b Southport Q					
| | | | | |					
| | | | | | 1985 Zachary Tobias WITHERS					
| | | | | | b Mackay Q					
| | | | | |					
| | | | |					
| | | | | 1960 Andrea Peta BOWMAN			1989		1962 Murray HUGHES
| | | | | b Melbourne			m Mackay Q		b Sydney NSW
| | | | | |					
| | | | | | 1995 Lachlan HUGHES					
| | | | | | b Queensland					
| | | | | |					
| | | | |					
| | | | | 1963 Meagan Jane BOWMAN			1983		1960 Andrew ROBERTSON
| | | | | b Melbourne			m Adelaide SA		b Adelaide SA
| | | | | |			2000		1962 Craig BAKER
| | | | | |			m Hobart TAS		b VIC
| | | | | |					
| | | | | | 1984 Kirstie Linda ROBERTSON					
| | | | | | b Perth WA					
| | | | | |					
| | | |					
| | | 1941 Wendy Elizabeth TOVEY			1963		1938 John Ray EVANS
| | | b Mentone			m Mentone		b Mentone
| | | | |					
| | | | | 1965 John Mark EVANS			1993		1967 Lisa Margaret CULLUM
| | | | | b Mordialloc			m Echuca		b Yarra Junction
| | | | | |					
| | | | | | 1996 Ryan John Cullum-EVANS					
| | | | | | b Kyabram					
| | | | | |					
| | | | | | 1999 Gabriel Jackson Cullum-EVANS					
| | | | | | b Kyabram					
| | | | | |					
| | | | | | 2002 Joshua Mark Cullum-EVANS					
| | | | | | b Kyabram					
| | | | | |					
| | | | |					
| | | | | 1966 Melissa Jane EVANS					
| | | | | b Mordialloc					
| | | | |					
| | | |					
| | | 1949 Cheryl Lyn TOVEY			1966		1947 Leon Marcel PHILIPPE
| | | b Mentone			m Cheltenham		b Melbourne
| | | | |			1975		1938 Donald James LAING
| | | | |			m Mentone		b Sydney NSW
| | | | |			**YOM**		**YOB** – YOD Roland HAAS
| | | | |			m **Where**		b **Where d Where**
| | | | |					
| | | | | 1967 Nicole Brigitte PHILIPPE			1988		1964 Mark Derry RICHARDS
| | | | | b Mordialloc			m Mentone		b Melbourne

Copyright © - Stewart Robert McConachy 2017 – NO unauthorised use or reproduction permitted

| | | | | | |
| | | | | | | 1996 William Darby RICHARDS
| | | | | | | b Sydney NSW
| | | | | | |
| | | | | | | 1999 Jeremy RICHARDS
| | | | | | | b Brisbane Q
| | | | | | |
| | | | | |
| | | | | | 1968 Lisa Marie LAING
| | | | | | b Mordialloc
| | | | | |
| | | | | | 1971 Simone Leanne LAING
| | | | | | b Mordialloc
| | | | | |
| | | | | | 1972 Rachael Louise LAING
| | | | | | b Mordialloc
| | | | | | |
| | | | | | | 2004 Oliver Felice DIANO
| | | | | | | b **Where**
| | | | | | |
| | |
| | | 1883 - 1941 Edith Josephine McCONACHY
| | | b Goroke d East Brunswick
| | |
| | | 1890 - 1891 Gertrude Ethel McCONACHY
| | | b Minimay d Minimay

1999
m Mondovi Turin Italy

1973 Paolo DIANO
b Mondovi Italy

Copyright © - Stewart Robert McConachy 2017 – NO unauthorised use or reproduction permitted

Family Tree

of

Robert McConachy

1829 – 1918

and

Sarah Taylor Pearse

1846 - 1920

and their descendants

Copyright © - Stewart Robert McConachy 2017 – NO unauthorised use or reproduction permitted

1829 - 1918 Robert McCONACHY	1861	1846 - 1920 Sarah Taylor PEARSE
b Co Derry Nth IRE d Winchelsea	m Geelong	b Geelong d Winchelsea
1861 - 1931 Ellen Eliza McCONACHY	1890	1864 – 1944 George PILLEY
b Geelong d Geelong	m Winchelsea	b England d Geelong
1891 - 1918 Alfred George PILLEY		
b Winchelsea d **KIA France**		
1893 - 1954 Robert Alexander PILLEY	1919	1891 – **YOD** Jessie Evelyn CALLANDER
b Winchelsea d Trentham	m Melbourne	b Echuca d Melbourne
1921 – 12/01/1997 Edna Joyce PILLEY	1941	1918 - 1969 Guy Valentine FINDLAY
b Geelong d Geelong	m Geelong	b TAS d Cobram
6/05/1945 – 15/06/2021 Russell Kenneth FINDLAY	1975	1944 Elizabeth Jane BROWN
b Geelong d Sydney	m Sydney NSW	b Sydney NSW
1977 Craig Russell FINDLAY	2009	1977 Catherine Grace COLLINS
b Camden NSW	M Gerningong	b Sydney
2013 Abigail Grace Collins FINDLAY		
b Sydney		
2015 Ewan Frederick Collins FINDLAY		
b Sydney		
1983 Rod Valentine FINDLAY	5/01/2013	14/10/1983 Erin Louise ROSS
b Camden NSW	m Berrima	b Sydney
17/07/2015 Emma Charlotte FINDLAY		
b Geelong		
8/03/2019 Molly Joyce FINDLAY		
b Geelong		
1949 Maxwell Denis FINDLAY	1972	1952 Lois Irene BRYANT
b Geelong	m NZ	b NZ
1978 Sharee Sarah FINDLAY	m 2009	1978 Paul Michael McKEE
b Geelong	m Geelong	b Ballarat
2011 Finn Maxwill McKEE		
b Geelong		
2013 Jack Louis McKEE		
b Geelong		
2016 Gus Harry McKEE		
b Geelong		

Copyright © - Stewart Robert McConachy 2017 – NO unauthorised use or reproduction permitted

| | | |

| | | | | | | 8/01/1976 Natalie Joy PHILLIPSON
| | | | | | | b Perth WA
| | | | | | |
| | | | | | | 29/08/1977 Stephen Desmond PHILLIPSON — 17/08/1980 Megan TYLER
| | | | | | | b Perth WA — b Waroona WA
| | | | | | | |
| | | | | | | | 19/02/2009 Leo PHILLIPSON
| | | | | | | | b Perth WA
| | | | | | | |
| | | | | | | | 6/06/2010 Sam PHILLIPSON
| | | | | | | | b Brisbane QLD
| | | | | | | |
| | | | | | | | 1/09/2012 Aiden PHILLIPSON
| | | | | | | | b Perth WA
| | | | | | | |
| | | | | | |
| | | | | | | 27/10/1984 Melissa Anne PHILLIPSON — YOB Given Names LEE
| | | | | | | b Perth WA — b Where
| | | | | | | |
| | | | | | | | 22/02/2016 Lachlan Thomas LEE
| | | | | | | | b Perth WA
| | | | | | | |
| | | | |
| | | 1925 - ?/07/2020 Roy Ernest PILLEY — 1948 — 19/05/1925 – 20/07/2015 Wilma Mary QUANTOCK
| | | b Geelong d Geelong — m Geelong — b Melbourne d Geelong
| | | | |
| | | | 1951 Bruce Roy PILLEY — 1978 — 1956 Jenny Joy SUTTON
| | | | b Richmond — m Bendigo — b Bendigo
| | | | |
| | | | 1981 Benjamin Luke PILLEY
| | | | b Melbourne
| | | | |
| | | | 1982 Angela Kate PILLEY
| | | | b Melbourne
| | | | |
| | | | |
| | | | 1/10/1953 – 21/06/2017 John Francis PILLEY — 1981 — 1959 Grace Lynette MILLER
| | | | b Melbourne d **Where** — m Melbourne — b Melbourne
| | | | |
| | | | 1982 Matthew John PILLEY
| | | | b Melbourne
| | | | |
| | | | 1983 Michael Robert PILLEY
| | | | b Melbourne
| | | | |
| | | | |
| | | | 1955 Beth Wilma PILLEY — 1976 — 1953 Graham William ROBERTS
| | | | b Fremantle WA — m Adelaide SA — b Murray Bridge SA
| | | | |
| | | | 1981 Cheryl Nicole ROBERTS
| | | | b Launceston TAS
| | | | |
| | | | 1982 Sarah Megan ROBERTS
| | | | b Launceston TAS

Copyright © - Stewart Robert McConachy 2017 – NO unauthorised use or reproduction permitted

					1984 Kylie Michelle ROBERTS b Devonport TAS	2004 m Geelong	1980 Ross Ian WATSON b Geelong
					1987 Paul Timothy ROBERTS b Devonport TAS		
					1958 Faye Maree PILLEY b Fremantle WA	1979 m Melbourne	1956 William John HODGSON b Morwell
					1982 Jodi Maree HODGSON b Melbourne	2002 m Melbourne	1976 Simeon Murray SHINKFIELD b Melbourne
					1983 Steven John HODGSON b Melbourne		
					1986 Andrew John HODGSON b Melbourne		
					1987 Jessica Maree HODGSON b Melbourne		
			1/12/1926 - 28/09/2018 Margaret Ellen PILLEY b Geelong d Geelong			1950 m Geelong	1927 – 2013 John McCLELLAND b Colac d Geelong
					4/11/1953 – 13/01/2005 Robert John McCLELLAND b Geelong d Geelong	1981 m Geelong	1957 Jenny Ann LYNCH b Geelong
					1984 Claire Allison McCLELLAND b Geelong		
					1986 Brandon Hamilton John McCLELLAND b Geelong		
					1988 Lyndley Roydon George McCLELLAND b Geelong		
					1955 Graham Thomas McCLELLAND b Geelong	1978 m Geelong	1958 Sandra BAMPFIELD b Geelong
					1982 Corey James McCLELLAND b Geelong	2008 m Geelong	1987 Bethany Margaret ALLAN b Geelong
							2015 James Alexander McCLELLAND b Geelong
							2018 William John McCLELLAND b Geelong
					1984 Melanie Joy McCLELLAND	2006	1984 Tristan David CAYZER

Copyright © - Stewart Robert McConachy 2017 – NO unauthorised use or reproduction permitted

| | | |

				1931 Colin George WILKINSON	1954	1934 Margaret Rose REXTER
				b Geelong	m Melbourne	b Carlton
				1957 Kereen Leigh WILKINSON	1985	1959 Malcolm David SMITH
				b Melbourne	m Melbourne	b Melbourne
				1988 Nicholas Justin Wilkinson SMITH		
				b Melbourne		
				1991 Emma Courtney Wilkinson SMITH		
				b Melbourne		
				1960 Tania Lyn-Maree WILKINSON	1988	1957 Trevor CHRIMES
				b Melbourne	m Melbourne	b Melbourne
				1989 Danielle Maree CHRIMES		
				b Melbourne		
				1993 Matthew Colin CHRIMES		
				b Melbourne		
				1963 Marese Andrea WILKINSON		
				b Melbourne		
				1935 Valerie Ruth WILKINSON	1955	1929 Norman Ernest PACE
				b Geelong	m Melbourne	b Melbourne
				1958 Lynette Joy PACE	1979	1953 Kevin Thomas MURRAY
				b Melbourne	m Melbourne	b Melbourne
				1983 Robyn Anne MURRAY		
				b Melbourne		
				1986 Heather Gayle MURRAY		
				b Melbourne		
				1988 Deborah Kate MURRAY		
				b Melbourne		
				1961 Brian Norman PACE	1983	1961 Lorraine Anne CORCHER
				b Melbourne	m Melbourne	b Luton UK
					1989	1963 Joseanne Grace ALDRIDGE
					m Melbourne	b NZ
				1984 Matthew Brian PACE		
				b Melbourne		
				1990 Brendan Jarred PACE		
				b Melbourne		

Copyright © - Stewart Robert McConachy 2017 – NO unauthorised use or reproduction permitted

| | | |

| | | |

| | | |

| | | | | | | | 2014 Given Names LANDY
| | | | | | | | b Geelong
| | | | | | | |
| | | | | | |
| | | | | | | 1975 Benjamin John LANDY
| | | | | | | b Geelong
| | | | | | |
| | | | | | | 1977 Sarah Jane LANDY | 2003 | 1976 Felice Waiman MALE
| | | | | | | b Geelong | m Geelong | b NZ
| | | | | | | | |
| | | | | | | | 24/09/2005 Noah Maxwell MALE
| | | | | | | | b Geelong
| | | | | | | | |
| | | | | | | | 15/05/2007 Isaac Brian MALE
| | | | | | | | b Geelong
| | | | | | | | |
| | | | | | |
| | | | | | 1964 Debra Kaye LANDY | 1984 | 1960 Colin Lindsay BRACKLEY
| | | | | | b Geelong | m Geelong | b Geelong
| | | | | | | |
| | | | | | | 1987 James Kevin BRACKLEY | | 7/02/1989 Amy FOOTE
| | | | | | | b Geelong | | b Geelong
| | | | | | | | |
| | | | | | | | 23/11/2021 Archie Desmond BRACKLEY
| | | | | | | | b Geelong
| | | | | | | | |
| | | | | | |
| | | | | | | 1989 Scott Lindsay BRACKLEY | 11/2018 | 21/06/1990 Laura CHIAVAROLI
| | | | | | | b Geelong | m Geelong | b Geelong
| | | | | | | | |
| | | | | | | | 27/08/2020 Harrison Reid BRACKLEY
| | | | | | | | b Geelong
| | | | | | | | |
| | | | | | |
| | | | | | | 1992 Patrick John BRACKLEY
| | | | | | | b Geelong
| | | | | | |
| | | | |
| | | | 11/02/1927 – 27/09/2020 Joan Mary DICKINS | 1947 | 1925 – 15/07/2009 Frederick Thomas WARREN
| | | | b Geelong d Geelong | m Geelong | b Geelong d Geelong
| | | | | |
| | | | | 19/07/1949 Cheryl Ann WARREN | 1969 | 18/01/1944 Robert Denis SAUNDERS
| | | | | b Geelong | m Geelong | b Geelong
| | | | | | |
| | | | | | 13/04/1971 Warren James SAUNDERS | 2007 | 27/05/1976 Kate LARKINS
| | | | | | b Geelong | m Beaufort | b Beaufort
| | | | | | | |
| | | | | | | | 11/02/2009 Thomas Frederick SAUNDERS
| | | | | | | | b Geelong
| | | | | | | |
| | | | | | | | 20/01/2014 Ava Olivia SAUNDERS
| | | | | | | | b Geelong
| | | | | | | |
| | | | | | | | 20/01/2014 Elsa Patricia SAUNDERS

Copyright © - Stewart Robert McConachy 2017 – NO unauthorised use or reproduction permitted

| | | | | | | | b Geelong
| | | | | | | |
| | | | | | |

| | | | | | 29/08/1975 Mark Barry SAUNDERS | 2002 | 15/07/1974 Kylie ROBERTSON
| | | | | | b Geelong | m Geelong | b Geelong
| | | | | | | |
| | | | | | | 17/08/2010 Cooper James SAUNDERS
| | | | | | | b Melbourne
| | | | | | | |
| | | | | | | 6/11/2013 Hamish Thomas SAUNDERS
| | | | | | | b Melbourne
| | | | | | | |
| | | | | |

| | | | | 1952 Peter Frederick WARREN | 1975 | 1955 Elaine Joy MACKAY
| | | | | b Geelong | m Geelong | b Ballarat
| | | | | |
| | | | | 1982 Candice Louise WARREN
| | | | | b Geelong
| | | | | |
| | | | |

| | | | 1954 - 1975 Barry Stephen WARREN
| | | | b Geelong d Geelong
| | | | |
| | | |

| | | 1933 Elizabeth Ann DICKINS | 1956 | 1931 - 1985 Kevin John BRYANT
| | | b Geelong | m Geelong | b Geelong d Geelong
| | | | |

| | | | 1958 Robert John BRYANT | 1981 | 1961 Lorraine Anne CONN
| | | | b Geelong | m Melbourne | b Melbourne
| | | | |
| | | | YOB Melanie Louise BRYANT
| | | | b Where
| | | |
| | | | YOB Courtney Lorraine BRYANT
| | | | b Where
| | | |
| | | |

| | | | 1960 Judith Anne BRYANT | 1985 | 1945 Peter HOPKINS
| | | | b Geelong | m Melbourne | b Melbourne
| | | | |

| | | | 8/01/1987 Paul John HOPKINS | 25/08/2012 | 11/01/1991 Melissa May WEARE
| | | | b Essendon | m Yamba | b Penrith
| | | | |
| | | | 28/08/2013 Emma Rose HOPKINS
| | | | b Logan QLD
| | | | |
| | | | 17/04/2016 Kaitlyn Joanne HOPKINS
| | | | b Logan QLD
| | | | |
| | | |

| | | | 14/04/1989 Mark Evan HOPKINS | 5/11/2016 | 14/12/1988 Sherrin Nicole HOCKLEY
| | | | b Williamstown | m Tamborine QLD | b Coopers Plains
| | | | |
| | | | 17/04/2015 Xavier Matthew HOPKINS

Copyright © - Stewart Robert McConachy 2017 – NO unauthorised use or reproduction permitted

| | | |

| | | |

| | | | | | |
| | | | | | | 1975 Kerry Jane LATROBE
| | | | | | | b Ballarat
| | | | | | |
| | | | | |
| | | | | | 1953 Gregory Ross McCONACHY | 1976 | 1954 Helen Denise HOWARD
| | | | | | b Geelong | m Geelong | b Geelong
| | | | | | |
| | | | | | | 1980 Clark Stuart McCONACHY | | 1981 Claire Elizabeth HULL
| | | | | | | b Geelong | | b Watford UK
| | | | | | | |
| | | | | | | | 2012 Max David McCONACHY
| | | | | | | | b Geelong
| | | | | | | |
| | | | | | |
| | | | | | | 1982 Anthea Lee McCONACHY
| | | | | | | b Geelong
| | | | | | |
| | | | | | | 1985 Laurelle Kim McCONACHY
| | | | | | | b Geelong
| | | | | | |
| | | | | |
| | | | | | 1956 Wayne Stewart McCONACHY | 1983 - 2002 | 1962 Jeanette Mary Ann RUMPF
| | | | | | b Geelong | m Mt Morgan QLD | b Rockhampton QLD
| | | | | | | | 1/03/1964 Sigrid VRTACIC
| | | | | | | | b Geelong
| | | | | | |
| | | | | | | 25/06/1985 Benjamin Wayne McCONACHY
| | | | | | | b Rockhampton QLD
| | | | | | |
| | | | | | | 10/04/1989 George Andrew Thomas McCONACHY | | **YOB** Jessica BOYLE
| | | | | | | b Rockhampton QLD | | b **Where**
| | | | | | | |
| | | | | | | | 9/08/2014 Jasmine Joyce McCONACHY
| | | | | | | | b Rockhampton QLD
| | | | | | | |
| | | | |
| | | | 3/12/1922 – 29/12/2017 Barbara McCONACHY - **OAM** | 1943 | 20/11/1916 – 12/07/1995 John ***'Jack'*** Vernon GUYE **OAM**
| | | | b Winchelsea d Winchelsea | m Geelong | b Hobart T d Winchelsea
| | | | | |
| | | | | | 24/08/1943 Jennifer Barbara GUYE | 1964 | 8/04/1937 Ian James McKENZIE
| | | | | | b Winchelsea | m Winchelsea | b Winchelsea
| | | | | | |
| | | | | | | 8/08/1966 Geoffrey ***'Brett'*** McKENZIE | 1997 | 13/07/1967 Julie Elizabeth DENDLE
| | | | | | | b Geelong | m Geelong | b Geelong
| | | | | | | |
| | | | | | | | 28/10/1991 Hayley Ebony Leigh McKENZIE
| | | | | | | | b Geelong
| | | | | | | |
| | | | | | | | 17/05/1999 Thomas James McKENZIE
| | | | | | | | b Geelong
| | | | | | | |
| | | | | | | | 9/02/2001 Molly Elizabeth McKENZIE
| | | | | | | | b Geelong

Copyright © - Stewart Robert McConachy 2017 – NO unauthorised use or reproduction permitted

					1/03/1969 Dwayne Bradley McKENZIE	26/02/2017	6/08/1968 Shola ELLORAE
					b Geelong	m Kincumber	b Sydney
					6/11/1970 Gregory Mark McKENZIE	1995	1969 Lisa SMART
					b Geelong	m Geelong	b Geelong
						2004	20/05/1973 Myfawny Anne RYAN
						m Winchelsea	b Geelong
						6/03/2005 Miles Oliver McKENZIE	
						b Geelong	
						3/08/2006 Lucian James McKENZIE	
						b Geelong	
						15/11/2008 Sage Louella McKENZIE	
						b Geelong	
					30/06/1945 – 2/04/2008 John Edward GUYE	1970	1949 Linda CUSHING
					b Geelong d Geelong	m Geelong	b England
						1972	1945 Roslyn CROSS
						m England	b England
						1980	1942 Maribe SKINNER
						m Bahrain	b Italy
						1990	1967 Lisa WHITEHEAD
						m England	b England
						2005	1970 Yan ZHENG
						m China	b China
					1971 Vicki Jane GUYE		**YOB Given Names** SMITH
					b Cheltenham		b **Where**
						1991 Kayla Jane SMITH	
						b Melbourne	
						1994 Rhiannon Lee SMITH	
						b Melbourne	
						2005 Adam Hersham SMITH	
						b Geelong	
					1972 Raquel GUYE	1995	1972 Timothy BROWN
					b Antiqua	m England	b England
						1996 Naomi BROWN	
						b England	
						1998 Matthew BROWN	
						b England	
						2000 Amy BROWN	
						b England	

Copyright © - Stewart Robert McConachy 2017 – NO unauthorised use or reproduction permitted

						2001 Zoe BROWN	
						b England	
					1973 Jason GUYE		
					b England		
					1975 Melanie Milisser GUYE		**DOB** Daniel MORIATY
					b Bahrain		b **Where**
						29/05/2011 Connor James MORIATY	
						b Gold Coast	
						13/03/2013 Jasmine Macayla MORIATY	
						b Gold Coast	
					1992 Eugene Edward GUYE		
					b Bahrain		
				7/11/1947 Rodney Thomas GUYE		8/06/1972	4/01/1954 Rosalie Fay WHITE
				b Geelong		m Geelong	b Colac
					1972 Ashley Darren GUYE	17/04/1999	15/08/1972 Melanie FENTON
					b Geelong	m Geelong	b Geelong
						8/12/1999 Lucy Mia GUYE	
						b Geelong	
						28/03/2002 Alice Cleo GUYE	
						b Colac	
						17/06/2004 Chloe Ella GUYE	
						b Colac	
					1974 Ricky Dean GUYE	1996	1969 Philippa Mary BROWN
					b Winchelsea	p	b Ararat
						16/06/2017	**YOB** Melody O'Grady
						m Santori	b **Where**
						12/11/2014 Isabella Georgia GUYE	
						b Ballarat	
						15/04/2018 Charlie Thomas GUYE	
						b Geelong	
					1978 Trent Lindon GUYE	2006	1980 Krista McCARTHY
					b Winchelsea	m Winchelsea	b Hobart TAS
						10/05/2006 Pheobe Jacqui Rose GUYE	

Copyright © - Stewart Robert McConachy 2017 – NO unauthorised use or reproduction permitted

| | | | | | | | b Geelong
| | | | | | | |
| | | | | | | | 2008 Maurice Ian Thomas GUYE
| | | | | | | | b Geelong
| | | | | | | |
| | | | | | | | 2010 Felicity Lyndon Lee GUYE
| | | | | | | | b Geelong
| | | | | | | |
| | | | | |
| | | | | 4/01/1953 Annette Elizabeth GUYE | 1976 | 1952 Wayne John GREGSON
| | | | | b Geelong | m Buninyong | b Mildura
| | | | | | |
| | | | | 1984 Ainsley Greer GREGSON | 28/10/2017 | 19/09/1987 Timothy HUNTER
| | | | | b Ferntree Gully | m Ballarat | b Ballarat
| | | | | | |
| | | | | | | 8/07/2021 Charlie Jack HUNTER
| | | | | | | b Ballarat
| | | | | | |
| | | | | 1986 Hilary Clare GREGSON
| | | | | b Ferntree Gully
| | | | |
| | | | 14/02/1926 – 1/11/2012 Esme Gwenda McCONACHY | 18/03/1947 | 19/09/1911 – 12/04/1990 Clyde Andrew HILL
| | | | b Winchelsea d Traralgon | m Winchelsea | b Melbourne d Geelong
| | | | | |
| | | | 7/08/1952 Judith Margaret HILL | 1975 | 31/12/1951 Alan Richard PAULET
| | | | b Geelong | m Geelong | b Traralgon
| | | | | |
| | | | 23/09/1977 Timothy Ron PAULET | 9/04/2005 | 3/10/1975 Belinda Tania Michelle APEL
| | | | b Traralgon | m Toongabbie | b Sydney
| | | | | |
| | | | | 14/12/2006 Abby Jade PAULET
| | | | | b Traralgon
| | | | |
| | | | | 20/05/2008 Ruby Maya PAULET
| | | | | b Traralgon
| | | | |
| | | | 18/06/1979 Rowan Daniel PAULET | 26/02/2011 | 24/02/1982 Renee Lee WEYMSS
| | | | b Traralgon | m Moama | b Corowa
| | | | | |
| | | | | 8/04/2014 Jed Xavier PAULET
| | | | | b Traralgon
| | | | |
| | | | | 10/07/2016 Ella Madeline PAULET
| | | | | b Traralgon
| | | | |
| | | | | 6/10/2018 Zoe PAULET
| | | | | b Traralgon
| | | | |
| | | | 28/03/1982 Jane Robyn PAULET | 13/10/2012 | 15/03/1981 Luke Scott MAHER
| | | | b Traralgon | m Traralgon | b Swan Hill

Copyright © - Stewart Robert McConachy 2017 – NO unauthorised use or reproduction permitted

| | | |

| | | | | | b Geelong
| | | | | |
| | | | | | 25/04/1957 Rhonda Jeanette WOOD | 1977 - 2001 | 1955 – 4/06/2012 Michael Richard THOMPSON
| | | | | | b Geelong | m Grovedale | b UK d Tweed Heads
| | | | | | | |
| | | | | | | 1978 Natalie Jean THOMPSON | 1/08/1973 Brett ALBRECHT
| | | | | | | b Geelong | b Mundubbera QLD
| | | | | | | |
| | | | | | | | 20/04/2017 Lachlan Errol ALBRECHT
| | | | | | | | b Hervey Bay QLD
| | | | | | | |
| | | | | | | |
| | | | | | | 1982 Clint Michael THOMPSON
| | | | | | | b Geelong
| | | | | | |
| | | | | | 30/01/1963 David Geoffrey WOOD | 1986 | 1965 Justine EVANS
| | | | | | b Geelong | m Grovedale | b Cohuna
| | | | | | | 5/10/2014 | 22/01/1968 Jennifer Louise HOOPER
| | | | | | | m Hawaii | b Hamilton
| | | | | | |
| | | | | | | 20/04/1987 Timothy David WOOD
| | | | | | | b Geelong
| | | | | | |
| | | | | | | 16/08/1991 Matthew Alexander WOOD | 12/03/2022 | **DOB** Bridget RYAN
| | | | | | | b Geelong | m Winchelsea | b **Where**
| | | | | | |
| | | | | | | 17/10/1994 Darcy Robert WOOD
| | | | | | | b Geelong
| | | | | | |
| | | | |
| | | | 1930 - 1930 Margaret Pauline McCONACHY
| | | | b Winchelsea d Colac
| | | | |
| | | |
| | | 1894 - 1981 Leslie John McCONACHY | 1932 | 1906 - 1991 Mercy Adeline SHARP
| | | b Winchelsea d Geelong | m Winchelsea | b Terang d Geelong
| | | | |
| | | | 1933 – 2009 Neil Leslie McCONACHY | 1953 | 1933 Norma June NELSON
| | | | b Camperdown d Geelong | m Geelong | b Colac
| | | | | |
| | | | | 1954 Debra Lyn McCONACHY | 1974 | 1951 Robert Henry NICHOLLS
| | | | | b Geelong | m Geelong | b Geelong
| | | | | | |
| | | | | | 1979 Angela Renee NICHOLLS | 2001 | 1978 Paul Andrew ROGERS
| | | | | | b Geelong | m Inverleigh | b Sea Lake
| | | | | | |
| | | | | | | 2003 Ella Renee ROGERS
| | | | | | | b Melbourne
| | | | | | |
| | | | | | | 2006 Ava Molly ROGERS
| | | | | | | b Geelong
| | | | | | |

Copyright © - Stewart Robert McConachy 2017 – NO unauthorised use or reproduction permitted

I I I I I I 1981 Sascha Elise NICHOLLS	2005	1979 Andrew Mark BRUENJES
I I I I I I b Geelong	m Manifold Heights	b Geelong
I I I I I I I		
I I I I I I I 2004 Lucy Charlotte BRUENJES		
I I I I I I I b Geelong		
I I I I I I I		
I I I I I I I 2006 Sophie Elise BRUENJES		
I I I I I I I b Geelong		
I I I I I I I		
I I I I I		
I I I I I 1955 Glenn Leslie McCONACHY		
I I I I I b Geelong		
I I I I I		
I I I I I 1958 Leigh Owen McCONACHY	1980	1959 Julie Anne LYNCH
I I I I I b Geelong	m St Leonards	b Geelong
I I I I I I		
I I I I I I 28/11/1986 Blair William McCONACHY		9/08/1989 Melissa Jane BAUM
I I I I I I b Geelong		b Geelong
I I I I I I I		
I I I I I I I 7/04/2018 Jayce Patrick McCONACHY		
I I I I I I I b Geelong		
I I I I I I I		
I I I I I I I 14/07/2021 Isabelle June McCONACHY		
I I I I I I I b Geelong		
I I I I I I I		
I I I I I		
I I I I I I 1988 Madison Jay McCONACHY	2012	1986 Todd ELSEY
I I I I I I b Geelong	m Geelong	b Geelong
I I I I I I I		
I I I I I I I 2008 Skylah Jay ELSEY		
I I I I I I I b Geelong		
I I I I I I I		
I I I I I		
I I I I I 1963 Robyn Joanne McCONACHY	1988	1955 Max Edo John MANGNANI
I I I I I b Geelong	m Melbourne	b Brisbane Q
I I I I I I		
I I I I I I 1989 Paige Anabel MANGNANI		
I I I I I I b Melbourne		
I I I I I I I		
I I I I I I I 2007 Layla Annabel MANGNANI		
I I I I I I I b Geelong		
I I I I I I I		
I I I I		
I I I I 1939 Brian John McCONACHY	1958	1939 Elizabeth Joy COLWELL
I I I I b Camperdown	m Melbourne	b Geelong
I I I I I	1978	1928 Klazina Mary DE VRIES
I I I I I	m Brisbane Q	b Holland
I I I I I		
I I I I I 1959 - 1963 Pamela Joy McCONACHY		
I I I I I b Geelong d Geelong		
I I I I I		
I I I I I 1960 Daryl John McCONACHY	1983	1965 Linda Jane LAWES
I I I I I b Geelong	m Gladstone Q	b Sydney NSW
I I I I I I		

Copyright © - Stewart Robert McConachy 2017 – NO unauthorised use or reproduction permitted

| | | | | | | 1984 Candice Megan McCONACHY
| | | | | | | b Mackay Q
| | | | | | |
| | | | | | | 1986 Lucas John McCONACHY
| | | | | | | b Melbourne
| | | | | | |
| | | | | | | 1992 Lucinda Jane McCONACHY
| | | | | | | b Werribee
| | | | | | |
| | | | | |
| | | | | 1963 Julie Anne McCONACHY | 1990 | 1959 Brett AUSTIN
| | | | | b Geelong | m Cairns Q | b Tasmania
| | | | | |
| | | | |
| | | | 1940 - 1946 Graeme Allan McCONACHY
| | | | b Camperdown d Camperdown
| | | |
| | | 15/02/1898 – 14/06/1984 Arthur James McCONACHY | 1930 | 1/02/1908 – 3/08/1994 Dorothy Victoria PARISH
| | | b Winchelsea d Geelong | m Geelong | b Winchelsea d Geelong
| | | | |
| | | 7/07/1931 - 25/07/2021 Joan Marie McCONACHY | 25/09/1954 | 22/08/1930 – 6/12/2019 John Maxwell HARVEY
| | | b Winchelsea d Geelong | m Geelong | b Geelong d Moriac
| | | | |
| | | | 30/11/1955 David Arthur HARVEY | 1978 | 1957 Jennifer Ann KAYLER-THOMSON
| | | | b Geelong | m Geelong | b Geelong
| | | | | |
| | | | | 27/06/1986 Trent David HARVEY
| | | | | b Geelong
| | | | |
| | | | | 1989 Caitlin Joan HARVEY
| | | | | b Geelong
| | | | |
| | | | |
| | | | 9/05/1957 Stephen James HARVEY | 1983 | 21/12/ 1958 Debra Eileen MAPLESON
| | | | b Geelong | m Geelong | b Geelong
| | | | |
| | | | | 17/06/1985 Tegan Eileen HARVEY | | 24/05/1982 Matthew Nicholas PHILLIPS
| | | | | b Werribee | | b Sydney
| | | | | |
| | | | | | 1/10/2021 Maxwell PHILLIPS
| | | | | | b Geelong
| | | | | |
| | | | |
| | | | | 13/04/1987 Erin Lee HARVEY | 21/01/2012 | 4/11/1977 Marty KILLEEN
| | | | | b Werribee | m Geelong | b Werribee
| | | | | |
| | | | | | 5/1/2013 Milla Ashlee KILLEEN
| | | | | | b Geelong
| | | | | |
| | | | | | 31/03/2017 Harvey Stuart KILLEEN
| | | | | | b Geelong
| | | | | |
| | | | |
| | | | | 19/01/1990 Jordan Alyce HARVEY | | 23/07/1989 Ned Alexander WALLIS

Copyright © - Stewart Robert McConachy 2017 – NO unauthorised use or reproduction permitted

| | | |

| | | | | | | | 23/09/2009 Monty Max WOJCINSKI
| | | | | | | | b Geelong
| | | | | | | |
| | | | | | | | 8/12/2011 Olive Winter WOJCINSKI
| | | | | | | | b Geelong
| | | | | | | |
| | | | | | |
| | | | | | 4/01/1983 Joshua Brenton BELL
| | | | | | b Cobram
| | | | | | | |
| | | | | | | | 9/02/2018 Sonny Flynn BELL
| | | | | | | | b Geelong
| | | | | | | |
| | | | | | | | 11/08/2020 Luna Scout BELL
| | | | | | | | b Geelong
| | | | | | | |
| | | | | | |
| | | | | | 19/01/1987 Georgia Tristen BELL
| | | | | | b Cobram
| | | | | | |
| | | | | |
| | | | | 12/10/1961 Linda Kay HARVEY | 9/10/1981 | 13/07/1960 David Arthur BOLTON
| | | | | b Geelong | m Moriac | b Geelong
| | | | | | |
| | | | | | 05/07/1983 Hayley Nicole BOLTON | 2007 | 1981 Xavier Patrick SHEEHAN
| | | | | | b Adelaide SA | m Ocean Grove | b Geelong
| | | | | | | | | 13/10/2016 | **YOB** Matthew O'DONNELL
| | | | | | | | | m Geelong | b Geelong
| | | | | | | | |
| | | | | | | | 24/10/2003 Ryshi James SHEEHAN
| | | | | | | | b Geelong
| | | | | | | |
| | | | | | | | 2005 Alaskah Joan SHEEHAN
| | | | | | | | b Geelong
| | | | | | | |
| | | | | | | | 2009 Nash Patrick SHEEHAN
| | | | | | | | b Geelong
| | | | | | | |
| | | | | | | | 2010 Occy Xavier SHEEHAN
| | | | | | | | b Geelong
| | | | | | | |
| | | | | | | | 2013 Lucky O'DONNELL
| | | | | | | | b Geelong
| | | | | | | |
| | | | | | |
| | | | | | 14/11/1984 Matthew David BOLTON | 30/12/2019 | 20/09/1984 Enisa ZULIC
| | | | | | b Geelong | m Geelong | b Geelong
| | | | | | | |
| | | | | | | | 22/02/2017 Hava Jean BOLTON
| | | | | | | | b Geelong
| | | | | | | |
| | | | | | | | 11/10/2020 Uma May BOLTON
| | | | | | | | b Geelong
| | | | | | | |

Copyright © - Stewart Robert McConachy 2017 – NO unauthorised use or reproduction permitted

| | | | | | | | 27/10/2022 Veda Rose BOLTON
| | | | | | | | b Geelong
| | | | | | | |
| | | | | | | | 27/10/2022 Mani Heath BOLTON
| | | | | | | | b Geelong
| | | | | | | |
| | | | | | |
| | | | | | 14/11/1984 Jackson Ryan BOLTON — 22/02/2014 — 7/03/1986 Stephanie DEVLIN
| | | | | | b Geelong — m Mt Duneed — b Geelong
| | | | | | | |
| | | | | | | 2/01/2017 Koa Jackson BOLTON
| | | | | | | b Geelong
| | | | | | | |
| | | | | | | 6/11/2019 Lulu Pamela BOLTON
| | | | | | | b Geelong
| | | | | | | |
| | | | |
| | | | 1935 – 9/08/1961 Maxwell John McCONACHY — 1959 — 1938 Dorothy ***"Dot"*** Helen*(HARPER)*, JOHNS
| | | | b Geelong d Bellbrae — m Geelong — b Horsham
| | | | | |
| | | | | 1960 Phillip John McCONACHY — 1998 — 1968 Veronica Anne MOULE
| | | | | b Geelong — m Geelong — b Melbourne
| | | | | | |
| | | | | | 13/02/1996 Jarrah Moule McCONACHY
| | | | | | b Modewarre
| | | | | | |
| | | | | | 9/11/1999 Aiden Moule McCONACHY
| | | | | | b Daylesford
| | | | | | |
| | | | | | 23/12/2002 Callum Moule McCONACHY
| | | | | | b Welshman's Reef
| | | | | | |
| | | | | | 2005 Ben Moule McCONACHY
| | | | | | b Welshman's Reef
| | | | | | |
| | | |
| | | 28/02/1905 – 24/10/1997 Harry Reginald McCONACHY
| | | b Winchelsea d Winchelsea
| | | |
| | | 28/08/1906 – 30/06/1997 Ernest Clarence McCONACHY — 1934 — 17/06/1910 – 19/11/1992 Eva Millicent MAWSON
| | | b Winchelsea d Geelong — m Winchelsea — b Winchelsea d Geelong
| | | | |
| | | | 26/04/1935 – 27/01/2015 Raymond Clarence McCONACHY — 1971 — 6/09/1945 Jeanette Beatrice McCORMACK
| | | | b Geelong d Winchelsea — m Geelong — b Hopetoun
| | | | | |
| | | | | 15/06/1972 Murray Raymond McCONACHY — 2003 — 1979 Allison Maree BLAKE
| | | | | b Geelong — m Geelong — b Benalla
| | | | | | |
| | | | | | 2006 Grace Emily McCONACHY
| | | | | | b Geelong
| | | | | | |
| | | | | | 2009 Luke Murray McCONACHY
| | | | | | b Geelong
| | | | | | |

Copyright © - Stewart Robert McConachy 2017 – NO unauthorised use or reproduction permitted

| | | | | |
| | | | | | 2/05/1974 Darren James McCONACHY | 1998 | 1975 Stephanie OBAJDIN
| | | | | | b Geelong | m Darwin | b Kununurra NT
| | | | | | | |
| | | | | | | 2001 Hannah Rose McCONACHY
| | | | | | | b Darwin NT
| | | | | | | |
| | | | | | | 2004 Olivia Lucy McCONACHY
| | | | | | | b Darwin NT
| | | | | | | |
| | | | | | | 2006 Riley McCONACHY
| | | | | | | b Darwin NT
| | | | | | | |
| | | | | | | 2009 Heidi McCONACHY
| | | | | | | b Darwin NT
| | | | | | | |
| | | | | | |
| | | | | | 17/07/1975 Anthony John McCONACHY | 2006 | 1980 Shannan HALFACRE
| | | | | | b Geelong | m Winchelsea | b Geelong
| | | | | | | |
| | | | | | | 2006 Rylan Angus McCONACHY
| | | | | | | b Geelong
| | | | | | | |
| | | | | | | 2007 Ellorah Joy McCONACHY
| | | | | | | b Geelong
| | | | | | | |
| | | | | | | 2008 Leo William McCONACHY
| | | | | | | b Geelong
| | | | | | | |
| | | | | | | 2010 Griffen John McCONACHY
| | | | | | | b Geelong
| | | | | | | |
| | | | |
| | | | 30/07/1936 Eunice Eva McCONACHY | 1960 | 22/05/ 1930 – 2012 Jacobus ***"Jack"*** Andrianus STROOPER
| | | | b Geelong | m Inverleigh | b Holland d Colac
| | | | | | |
| | | | | | 30/07/1962 Jenny Louise STROOPER | 1992 | 1964 Gavin TURNER
| | | | | | b Colac | m Colac | b Camperdown
| | | | | | | |
| | | | | | | 1995 Mason James TURNER
| | | | | | | b Colac
| | | | | | | |
| | | | | | | 1997 Sienna Emmalyn TURNER
| | | | | | | b Colac
| | | | | | | |
| | | | | | |
| | | | | | 14/01/1964 Leanne Joy STROOPER | 1995 | 1962 Neal Warren COLLINS
| | | | | | | b Colac | m Geelong | b Melbourne
| | | | | | | | |
| | | | | | | 1998 Matthew John COLLINS
| | | | | | | b Shepparton
| | | | | | | |
| | | | | | | 1999 James Warren COLLINS
| | | | | | | b Shepparton

Copyright © - Stewart Robert McConachy 2017 – NO unauthorised use or reproduction permitted

| | | |

| | | | | | | | b Geelong
| | | | | | | |
| | | | | | | | 2008 Gracey Anne GROSS
| | | | | | | | b Geelong
| | | | | | | |
| | | | | | | | 2010 Lilly Rose GROSS
| | | | | | | | b Geelong
| | | | | | | |
| | | | | |
| | | | | 13/06/1963 Stuart Lindsay GROSS | 1998 | 1966 Fiona Bette JOHNSON
| | | | | b Geelong | m Fiji | b Launceston
| | | | | | | |
| | | | | 1990 Cassie Leah GROSS | 2014 | 1986 Dylan FOWLER
| | | | | b Cairns Q | p | b Invercargill NZ
| | | | | | | |
| | | | | | | 2017 Hunter Kihau FOWLER
| | | | | | | b Brisbane
| | | | | | | |
| | | | | |
| | | | | 1995 Nicholas Simon GROSS
| | | | | b Katherine NT
| | | | | |
| | | | | |
| | | | | 8/07/1964 Carolyn Margaret GROSS | | **YOB** Darren SCOTT
| | | | | b Geelong | p | b **Where**
| | | | | | |
| | | | | 3/07/1990 Sarah Hannah GROSS
| | | | | b Geelong
| | | | | |
| | | | |
| | | | | 27/11/1971 Hayden Daryl GROSS | 1998 | 1975 Sheri Karen MORRIS
| | | | | b Geelong | m Geelong | b Lorne
| | | | | |
| | | | | 2001 Mia Patricia GROSS
| | | | | b Geelong
| | | | | |
| | | | | 2002 Olivia Sienna GROSS
| | | | | b Geelong
| | | | | |
| | | | | 2004 Ethan Jai GROSS
| | | | | b Geelong
| | | | | |
| | | | | 2011 Willow Milla GROSS
| | | | | b Geelong
| | | | | |
| | | | |
| | | | 25/08/1939 Valerie Florence McCONACHY | 1962 | 23/03/1939 Keith Norman HEIL
| | | | b Geelong | m Inverleigh | b Geelong
| | | | | |
| | | | | 2/03/1966 Bronwyn Maree HEIL | 1989 | **YOB** Brian John O'CALLAGHAN
| | | | | b Melbourne | m Sale | b Melton
| | | | | |
| | | | | 1991 Shannon Lee O'CALLAGHAN
| | | | | b Traralgon

Copyright © - Stewart Robert McConachy 2017 – NO unauthorised use or reproduction permitted

| | | | | | |
| | | | | | | 1993 Casey Maree O'CALLAGHAN
| | | | | | | b Traralgon
| | | | | | |
| | | | | | | 1998 Jedd Jakob O'CALLAGHAN
| | | | | | | b Traralgon
| | | | | | |
| | | | | |
| | | | | 26/08/1967 Bradley Norman HEIL | YOM | 1967 Belinda Anne BYWATERS
| | | | | b Melbourne | m **Where** | b Box Hill
| | | | | | |
| | | | | | 1990 Hamish Bradley HEIL
| | | | | | b Traralgon
| | | | | | |
| | | | | | 1992 Hayley Emma HEIL
| | | | | | b Traralgon
| | | | | | |
| | | | | | 1994 Hannah Kate HEIL
| | | | | | b Traralgon
| | | | | | |
| | | | |
| | | 29/11/1944 Janice Margaret McCONACHY | 1965 - 1978 | 1938 Lyndsay Raymond KENT
| | | b Geelong | m Inverleigh | b Geelong
| | | | | 1993 | 1931 - 2004 Maurice John BLICK
| | | | | m Geelong | b Richmond d Melbourne
| | | | |
| | | | | 26/01/1971 Brendan Jeffrey KENT | 2015 | 1974 Kirsty Lee BUCKLEY
| | | | | b Geelong | m Geelong | b Geelong
| | | | | | |
| | | | | | 2017 Alicia Nessie KENT
| | | | | | b Geelong
| | | | | | |
| | | | |
| | | 10/11/1947 Ian Arthur McCONACHY | 30/12/1972 | 26/02/1949 Suzanne Margaret WATKINS
| | | b Geelong | m Geelong | b Sydney NSW
| | | | |
| | | | | 7/05/1966 Leigh Raymond McCONACHY | 1988 | 1967 Alison Gaye KINDER
| | | | | b Broken Hill NSW | m Geelong | b Geelong
| | | | | | |
| | | | | | 1990 David Stuart McCONACHY
| | | | | | b Geelong
| | | | | | |
| | | | | | 25/01/1992 Matthew John McCONACHY | 25/06/2016 | 25/04/1992 Justyce Morgan DIXON
| | | | | | b Geelong | m Murgeboluc | b Whittington
| | | | | | | |
| | | | | | | 8/11/2020 Henry Orion McCONACHY
| | | | | | | b Geelong
| | | | | | | |
| | | | | | |
| | | | | | 20/11/1997 Stephen James McCONACHY
| | | | | | b Geelong
| | | | | | |
| | | | | | 17/09/2003 Michael Leigh McCONACHY
| | | | | | b Geelong

Copyright © - Stewart Robert McConachy 2017 – NO unauthorised use or reproduction permitted

					29/05/1968 Veronica Jane McCONACHY
					b Broken Hill NSW
					12/07/1975 Travis Ian McCONACHY
					b Geelong
						20/09/1998 Tahlia Rose McCONACHY
						b Geelong
						2001 Jackson Sydney McCONACHY
						b Geelong
					8/07/1977 Megan Joanne McCONACHY
					b Geelong
						2013 Charles Denhom BUTCHART
						b Sydney
					19/02/1979 Kate Louise McCONACHY
					b Geelong
						2013 Olufemi Ernest Tomiwa Akanni SORUNGBE
						b Geelong
			1912 - 1998 Laura Victoria McCONACHY
			b Winchelsea d Geelong
			1931 – 2012 Lionel Keith TAYLOR
			b Winchelsea d Geelong
					1960 Amanda Jane TAYLOR
					b Geelong
						2/02/1987 Phoebe Amanda TAYLOR-WILKENS
						b Geelong
						1989 Edwina Kate TAYLOR-WILKENS
						b Geelong
							YOB Given Name & SURNAME
							b **Where**
							YOB Given Name & SURNAME
							b **Where**
						1995 Zara Grace TAYLOR-WILKENS

YOM
m **Where**
2009
m Torquay

1975 Miria FRASER
b Geelong
1975 Jane Louise MARSH
b Geelong

2010
m Geelong

1976 James BUTCHART
b UK

2009
m Bannockburn

1974 Oladipo ***'Dipo'*** SORUNGBE
b Nigeria

1930
m Winchelsea

1908 - 1989 Henry Alex Beckett TAYLOR
b Melbourne d Terang

1960
m Geelong

1934 Judith Heather HUGHES
b Port Lincoln SA

1983
m Geelong

1960 Andrew Russell WILKENS
b Melbourne

YOB Given Name & SURNAME
b **Where**

Copyright © - Stewart Robert McConachy 2017 – NO unauthorised use or reproduction permitted

| | | |

1939 Norman Charles BANHAM				1964		1945 – 2010 Beverley Jean TAYLOR
b Geelong				m Colac		b Colac d Winchelsea
	1967 David Norman BANHAM			1992 - 2009		1972 Janelle Louise HALLORAN
	b Winchelsea			m Cororooke		b Colac
		1991 Daniel James BANHAM				
		b Colac				
		1995 Tayla Elizabeth BANHAM				
		b Colac				
	1968 Lisa Maree BANHAM			1990		1967 Damien Robert LOWREY
	b Winchelsea			m Winchelsea		b Winchelsea
		1992 Ryan Robert LOWREY				
		b Geelong				
		1994 Kaytlin Maree LOWREY				
		b Geelong				
1941 Ray Douglas BANHAM				1968		1944 Helen Lois HUGHES
b Winchelsea				m Melbourne		b Melbourne
	1969 Simone Anne BANHAM			1993		1962 Brett Lawrence COOMBES
	b Winchelsea			m Ballina NSW		b Sydney NSW
		2000 Mitchell Lawrence COOMBES				
		b Gold Coast Q				
		2003 Matthew Hughes COOMBES				
		b Gold Coast Q				
	1971 Michelle Jane BANHAM			1997		1971 Claudio Abele DE MARCHI
	b Colac			m Caloundra Q		b Sydney NSW
		1999 Nicolas Caleb DE MARCHI				
		b Buderim Q				
		2003 Joshua Michael DE MARCHI				
		b Buderim Q				
1946 Laurel Margaret BANHAM				1966		1945 - 2004 Geoffrey James DIXON
b Winchelsea				m Geelong		b Geelong d Caloundra Q
	1969 Troy James DIXON			1998		1967 Patricia Anne SPITERI
	b Geelong			m Buderim Q		b Parramatta NSW
		1999 Jacob James DIXON				

Copyright © - Stewart Robert McConachy 2017 – NO unauthorised use or reproduction permitted

| | | |

| | | | | | | 1984 Jacob NEIL
| | | | | | | b Geelong
| | | | | | |
| | | | | | | 1989 Emma NEIL
| | | | | | | b Geelong
| | | | | | |
| | | | | | | 1999 Thomas SCOTT
| | | | | | | b Wangaratta
| | | | | | |
| | | | |
| | | | 1930 Douglas Charles SHEATHER
| | | | b Corryong
| | | | |
| | | | 1932 - 1986 Colin John SHEATHER | 1961 | 1938 Patricia COULSTON
| | | | b Corryong d Corryong | m Corryong | b Corryong
| | | | | |
| | | | | 1962 David John SHEATHER | 1993 | YOB Julie NOONAN
| | | | | b Corryong | m Tatura | b Tatura
| | | | | | |
| | | | | | 1995 Jordan Lee SHEATHER
| | | | | | b Horsham
| | | | | | |
| | | | | | 1999 Casey Patricia SHEATHER
| | | | | | b Shepparton
| | | | | | |
| | | | | | 2002 Bree Ellen SHEATHER
| | | | | | b Wodonga
| | | | | | |
| | | | | |
| | | | | 1963 Robert Bruce SHEATHER
| | | | | b Corryong
| | | | | |
| | | | | 1964 Leslie Maree SHEATHER | 1986 | 1962 Ian TYRELL
| | | | | b Corryong | m Corryong | b Corryong
| | | | | | |
| | | | | | 1989 Ashley John TYRELL
| | | | | | b Corryong
| | | | | | |
| | | | | | 1991 Zachary William TYRELL
| | | | | | b Corryong
| | | | | | |
| | | | | | 1993 Hayden George TYRELL
| | | | | | b Corryong
| | | | | | |
| | | | |
| | | | 1933 Norman SHEATHER | 1957 | 1936 Maureen HARRISON
| | | | b Corryong | m Corryong | b Corryong
| | | | | |
| | | | | 1958 Bernard James SHEATHER | | 1958 Pam HYDEN
| | | | | b Corryong | | b Corryong
| | | | | | 2007 | 1956 Keryn Lesley GARDINER
| | | | | | m Corryong | b Culcairn
| | | | | |
| | | | | | 1994 Laura Ashleigh SHEATHER

Copyright © - Stewart Robert McConachy 2017 – NO unauthorised use or reproduction permitted

| | | |

| | | | | | | 1995 George William SHEATHER
| | | | | | | b Corryong
| | | | | | |
| | | | |
| | | | 1943 Kenneth George SHEATHER | 1966 | 1947 Linda Helen COOPER
| | | | b Corryong | m Corryong | b Corryong
| | | | | |
| | | | | 1967 Carolyn SHEATHER | 1992 | 1962 Glen GALBRAITH
| | | | | b Corryong | m **Where** | b Corryong
| | | | | | |
| | | | | | 1994 George GALBRAITH
| | | | | | b Wodonga
| | | | | | |
| | | | | | 1997 Sabella GALBRAITH
| | | | | | b Wodonga
| | | | | | |
| | | | | |
| | | | | 1969 Dianne Linda SHEATHER | 2004 | 1966 Jim WRENN
| | | | | b Corryong | m **Where** | b Orbost
| | | | | | |
| | | | | | 1998 Alex WRENN
| | | | | | b Perth WA
| | | | | | |
| | | | | | 2000 Jack WRENN
| | | | | | b Perth WA
| | | | | | |
| | | | | |
| | | | | 1970 Peter Kenneth SHEATHER | 1995 | 1970 Trudy PROSSER
| | | | | b Corryong | m **Where** | b **Where**
| | | | | | |
| | | | | | 1997 Nicholas SHEATHER
| | | | | | b Wodonga
| | | | | | |
| | | | | | 1999 Cameron SHEATHER
| | | | | | b Wodonga
| | | | | | |
| | | | | | 2003 Tom SHEATHER
| | | | | | b Wodonga
| | | | | | |
| | | |
| | | 1907 - 2001 Amy Florence McCONACHY | 1927 | 1905 - 1970 James Henry DOBINSON
| | | b Corryong d Corryong | m Corryong | b Corryong d Corryong
| | | | |
| | | | 1928 Maurice James DOBINSON | 1953 | 1931 Nola CARKEEK
| | | | b Tallangatta | m Cudgewa | b Corryong
| | | | | |
| | | | | 1955 Jennifer Joy DOBINSON | 1977 | 1954 Trevor Keith CUTLER
| | | | | b Corryong | m Cudgewa | b Melbourne
| | | | | | |
| | | | | | 1980 Travis James CUTLER
| | | | | | b Wodonga
| | | | | | |
| | | | | | 1983 Simon Trevor CUTLER
| | | | | | b Wodonga

Copyright © - Stewart Robert McConachy 2017 – NO unauthorised use or reproduction permitted

| | | |

| | | |

				1936 Yvonne Margaret SCAMMELL	1961	1931 - 1995 Martin ROCHE
				b Corryong	m Melbourne	b Nerandera NSW d Kilmore
				1961 Paul ROCHE	1988	1964 Janet GRANT
				b Melbourne	m Kingsbury	b **Where**
				1991 Rebecca Maree ROCHE		
				b Melbourne		
				1993 Kristy Anne ROCHE		
				b Melbourne		
				1963 Bernard ROCHE		
				b Melbourne		
				1964 Helen Louise ROCHE	1987	1963 David DODDS
				b Melbourne	m Reservoir	b Eltham
				1990 Erin DODDS		
				b Melbourne		
				1991 Jonathon DODDS		
				b Melbourne		
				1996 Brigid DODDS		
				b Melbourne		
				1998 Angela DODDS		
				b Kilmore		
				1965 Lawrence Francis ROCHE		
				b Kilmore		
				1968 Veronica Joyce ROCHE	**YOM**	1966 Brian COLLUM
				b Melbourne	m Reservoir	b Melbourne
				2002 John Roche COLLUM		
				b Melbourne		
				2004 Olivia Moira COLLUM		
				b Melbourne		
				1939 James Errol SCAMMELL	1962	1940 Rhoda Joi THOMPSON
				b Corryong	m Corryong	b Corryong
				1964 Catherine Joi SCAMMELL	1986	1963 Kent Thomas HILL
				b Corryong	m Corryong	b Melbourne
				1989 James Stephen HILL		
				b Melbourne		

Copyright © - Stewart Robert McConachy 2017 – NO unauthorised use or reproduction permitted

| | | |

1912 - 1984 Dorothy May McCONACHY b Corryong d Ebor NSW	1936 m Corryong	1902 - 1980 George Alex CHESSWAS b Penshurst d Geelong
1916 - 1916 Robert Richard McCONACHY b Corryong d Corryong		
1917 - 1979 Albert Francis McCONACHY b Corryong d Corryong		
1924 Margaret Winifred McCONACHY b Corryong	**YOM** m Corryong	**YOB** Alan FAIRBAIRN b **Where**
1867 - 1944 Samuel George McCONACHY b Aireys Inlet d Barcaldine Q	1925 m Sydney NSW	1902 - 1975 Elsie Olive OLIFFE b St George Q d Mudgee NSW
1928 Jean McCONACHY b Claremont Q	1950 m Kingsford NSW	1930 Lewis Barry PURTELL b West Wyalong NSW
1952 Rodney John PURTELL b Sydney NSW	1977 m Richmond NSW	1977 Deborah Anne PRITCHARD b Melbourne
1979 Daniel John PURTELL b Glossodia NSW		
1980 David William PURTELL b Glossodia NSW		
1983 Naomi Jean Royal PURTELL b Glossodia NSW		
1985 Elizabeth Roseanne PURTELL b Glossodia NSW		
1987 Joseph Patrick PURTELL b Glossodia NSW		
1957 Lee Russell PURTELL b Penrith NSW	1979 m Pitt Town NSW	1960 Yvonne Susan FROST b UK
1980 Sarah Louise PURTELL b Penrith NSW		
1982 Amy Lee PURTELL b Penrith NSW		
1963 Patricia Jean PURTELL b Penrith NSW	1991 m Windsor NSW	**YOB** Charles Joseph MIFSUD b Malta
1992 Patrick Joseph MIFSUD b Penrith NSW		

Copyright © - Stewart Robert McConachy 2017 – NO unauthorised use or reproduction permitted

| | | |

| | | |

| | | |

| | | |

| | | |

| | | |

			l 1969 Andrew Peter McCONACHY		
			l b Winchelsea		
			l		
		l			
		l 1936 – 2012 Robert Hall McCONACHY		1965	1940 Heather CHANT
		l b Geelong d Geelong		m Colac	b Colac
			l		
			l 1967 John Stuart McCONACHY	2002	1965 Kimberley Ann KLEIJN
			l b Winchelsea	m Geelong	b Melbourne
				l	
				l 2005 Kirrily Jane McCONACHY	
				l b Geelong	
				l	
				l 2006 Corinne Elizabeth McCONACHY	
				l b Geelong	
				l	
				l 2009 Stefan James McCONACHY	
				l b Geelong	
				l	
			l		
			l 1968 Kerri Anne McCONACHY	1995	1966 Alan Leslie WILLIAMS
			l b Winchelsea	m Geelong	b Tatura
				l	
				l 2003 Emily Elise WILLIAMS	
				l b Geelong	
				l	
				l 2007 Anthony WILLIAMS	
				l b Geelong	
				l	
			l		
			l 1975 Paul Cameron McCONACHY	2012	1978 Nicole GRANT
			l b Winchelsea	m Geelong	b Harcourt
				l	
				l 2013 Harley McCONACHY	
				l b Geelong	
				l	
				l 2016 Lexie McCONACHY	
				l b Geelong	
				l	
		l			
		l 1889 - 1917 Albert Stanley McCONACHY			
		l b Winchelsea, d **KIA Ypres, Belgium**			
		l			
		l 1891 - 1891 Rebecca McCONACHY			
		l b Winchelsea d Winchelsea			

Copyright © - Stewart Robert McConachy 2017 – NO unauthorised use or reproduction permitted

Family Tree

of

Margaret McConachy

1831 – 1916

and

Andrew Clark

1833 - 1910

and their descendants

Copyright © - Stewart Robert McConachy 2017 – NO unauthorised use or reproduction permitted

1831 - 1916 Margaret McCONACHY	1854	1833 - 1910 Andrew CLARK
b Co Derry Nth IRE d Kingston	m Geelong	b Perthshire SCT d Colac
1855 - 1855 Peter Hill CLARK		
b Geelong d Geelong		
1856 - 1862 Thomas CLARK		
b Geelong d Geelong		
1856 - 1935 Margaret Jane CLARK	1879	1852 - 1910 Thomas PACKHAM
b Geelong d Creswick	m Warnurp	b Adelaide SA d Creswick
1880 - 1945 Isabella Elizabeth PACKHAM	1907	1887 - 1957 William O'BRIEN
b Warnurp d Ballarat	m Smokeytown	b Bullarook d Ballarat
1909 - 1972 William O'BRIEN	1938	1913 - 1995 Dorothy Ethel WILLY
b Allendale d Ballarat	m Ballarat	b England d Ballarat
1939 Patricia Margaret O'BRIEN	1959	1936 Leslie James THOULISS
b Ballarat	m Ballarat	b Wycheproof
1962 Steven Mark THOULISS	2005	1964 Ingrid ALBON
b Ballarat	m Ballarat	b Melbourne
1964 Ricky James THOULISS	2002	1963 Jenny MOYLE
b Ballarat	m Ballarat	b Ballarat
2004 Hannah Lee THOULISS		
b Ballarat		
1967 Ann-Margaret THOULISS	1997	1966 David Wayne CARTLEDGE
b Ballarat	m Ballarat	b Ballarat
1998 Warren James Thomas CARTLEDGE		
b Horsham		
1999 Dwayne Mark Warren CARTLEDGE		
b Horsham		
1944 Beverley June O'BRIEN	1964 - 1994	1943 Barry John GOVAN
b Ballarat	m Ballarat	b Ballarat
1967 Sharon Lee GOVAN	1994	1968 Paul Douglas PIKE
b Ballarat	m Ballarat	b Ballarat
2001 Jenna Maree PIKE		
b Ballarat		
2004 Tyler James PIKE		
b Ballarat		

Copyright © - Stewart Robert McConachy 2017 – NO unauthorised use or reproduction permitted

| | | |

						1981	1946 Pamela Margaret OSMOND
						m Ballarat	b Geelong
					1960 Trevor John McNEIGHT	1980	1960 Cheryl TUCKETT
					b Ballarat	m Ballarat	b Dunolly
					1981 Bradley Earl McNEIGHT		
					b Ballarat		
					1962 Malcolm Earl McNEIGHT		1962 Margaret TOWNSEND
					b Ballarat	p	b Ballarat
					1985 Zack Cory McNEIGHT		
					b Ballarat		
					1987 Tegan Rose McNEIGHT		
					b Ballarat		
					1964 Sharon Lee McNEIGHT		
					b Ballarat		
					1991 Chanel Monique McNEIGHT		
					b Melbourne		
					1976 Sheree Lee McNEIGHT		1972 David McCAFFERTY
					b Geelong	p	b Scotland
						2001	1966 Darren John SQUIRE
						m Ballarat	b Ballarat
					1996 Ashleigh Stuart SQUIRE		
					b Ballarat		
			1914 – 1975 Eric *"Jack"* O'BRIEN			1936	1916 - 1985 Olga M Lorraine HANDFORD
			b Allendale d Ballarat			m Ballarat	b Ballarat d Ballarat
				1937 Eric John O'BRIEN		1962	1940 Heather Lorraine SPEEDIE
				b Ballarat		m Ballarat	b Ballarat
				1967 Carolyn Louise O'BRIEN		1991	1959 Peter FLETCHER
				b Ballarat		m Ballarat	b Ballarat
				1969 Leanne Gaye O'BRIEN		1993	1968 John HANRAHAN
				b Ballarat		m Melbourne	b Melbourne
					1997 Imogen Catherine HANRAHAN		
					b Melbourne		
					2001 Edward John HANRAHAN		
					b Melbourne		

Copyright © - Stewart Robert McConachy 2017 – NO unauthorised use or reproduction permitted

| | | |

| | | |

| | | | | | | | 1995 Victoria Ellen SNIBSON
| | | | | | | | b Ballarat
| | | | | | | |
| | | | | | | | 1996 Timothy SNIBSON
| | | | | | | | b Ballarat
| | | | | | | |
| | | | | | |
| | | | | | 1968 Robert John SNIBSON | 1994 | 1974 Colleen Maree FITZPATRICK
| | | | | | b Ballarat | m Geelong | b Geelong
| | | | | | | |
| | | | | | | 1997 Kassandra Leigh SNIBSON
| | | | | | | b Ballarat
| | | | | | |
| | | | | | | 1999 Madeleine Renae SNIBSON
| | | | | | | b Ballarat
| | | | | | |
| | | | | |
| | | | | 1952 Wendy Kaye O'BRIEN | 1972 - 1999 | 1949 Rodney GILBERT
| | | | | b Ballarat | m Ballarat | b Ballarat
| | | | | |
| | | | | | 1976 Bradley Alan GILBERT
| | | | | | b Ballarat
| | | | | |
| | | | | | 1978 Grant Douglas GILBERT
| | | | | | b Ballarat
| | | | | |
| | | | | | 1982 Jason Anthony GILBERT
| | | | | | b Ballarat
| | | | | |
| | | | |
| | | | 1915 - 1988 Violet May O'BRIEN | 1933 | 1910 - 1991 Harold Henry ROBINSON
| | | | b Allendale d Ballarat | m Ballarat | b Staffordshire Reef d Ballarat
| | | | |
| | | | | 1934 - 1991 Graham Henry ROBINSON | 1956 | 1934 Joyce GILES
| | | | | b Ballarat d Breamlea | m Ballarat | b Ballarat
| | | | | | 1984 | 1936 Diane WARE
| | | | | | m Williamstown | b Melbourne
| | | | | |
| | | | | | 1958 Gordon Murray ROBINSON | 1980 | **YOB** Eliza MERKS
| | | | | | b Adelaide SA | m Mildura | b **Where**
| | | | | | | 1989 | **YOB** Joanne Mary HICKEY
| | | | | | | m Mildura | b **Where**
| | | | | | |
| | | | | | | 1981 Graham John ROBINSON
| | | | | | | b Mildura
| | | | | | |
| | | | | | | 1983 Janette Laura ROBINSON
| | | | | | | b Mildura
| | | | | | |
| | | | | | | 1990 Selina Grace ROBINSON
| | | | | | | b Mildura
| | | | | | |
| | | | | | | 1992 Michael Luke ROBINSON
| | | | | | | b Mildura

Copyright © - Stewart Robert McConachy 2017 – NO unauthorised use or reproduction permitted

| | | |

| | | |

| | | | | | |
| | | | | | | 1976 Jodi Michelle FRUEND
| | | | | | | b Melbourne
| | | | | | |
| | | | | | | 1980 Shaun FRUEND
| | | | | | | b Melbourne
| | | | | | |
| | | | |
| | | | | 1940 Irene Joyce ROBINSON 1958 YOB Kevin COON
| | | | | b Ballarat m Ballarat b Bungaree
| | | | | | 1972 YOB Walter NIKKELSON
| | | | | | m Brim b Brim
| | | | | | **YOM** **YOB** Paul JONES
| | | | | | m Brim b **Where**
| | | | | |
| | | | | | 1960 Steven Wayne COON
| | | | | | b Ballarat
| | | | | |
| | | | | | 1963 Andrew Walter NIKKELSON 1983 **YOB** Margaret FREAK
| | | | | | b Warracknabeal m **Where** b **Where**
| | | | | | |
| | | | | | | 1981–2001 Andrew NIKKELSON
| | | | | | | d St Arnaud
| | | | | | |
| | | | | | | 1984 Trevor John NIKKELSON
| | | | | | | b **Where**
| | | | | | |
| | | | | | | 1986 Gavin Jeffrey NIKKELSON
| | | | | | | b **Where**
| | | | | | |
| | | | | | | 1987 - 1987 Brendan James NIKKELSON
| | | | | | | b **Where** d **Where**
| | | | | | |
| | | | | |
| | | | | | 1964 Cynthia Joy NIKKELSON
| | | | | | b St Arnaud
| | | | | | |
| | | | | | | 1994 Krystall Susan NIKKELSON
| | | | | | | b Brisbane Q
| | | | | | |
| | | | | | | 1998 Sabrina Cassandra NIKKELSON
| | | | | | | b Brisbane Q
| | | | | | |
| | | | | |
| | | | | | 1966 Sarah Jane NIKKELSON 1984 **YOB** John ROBSON
| | | | | | b Warracknabeal m Reservoir b **Where**
| | | | | | |
| | | | | | | 1984 Scott James ROBSON
| | | | | | | b Melbourne
| | | | | | |
| | | | | | | 1985 Mark Aaron ROBSON
| | | | | | | b Melbourne
| | | | | | |
| | | | | | | 1988 Karley Louise Luca ROBSON

Copyright © - Stewart Robert McConachy 2017 – NO unauthorised use or reproduction permitted

| | | |

| | | | | | | | 1997 Lochie Ian GRACIE
| | | | | | | | b Rosebud
| | | | | | | |
| | | | | | | | 1998 Shane Frank GRACIE
| | | | | | | | b Rosebud
| | | | | | | |
| | | | | | | | 2000 Quinnan Lee GRACIE
| | | | | | | | b Rosebud
| | | | | | | |
| | | | | | |
| | | | | | 1975 Elizabeth Ann *'Beth'* ROBINSON — 2004 — 1975 Simon HILL-SMITH
| | | | | | b Mirboo North — m Wonthaggi — b Melbourne
| | | | | |
| | | | |
| | | | 1917 - 1985 Ivy O'BRIEN — 1959 — 1915 – **YOD** Albert Angus McNEIGHT
| | | | b Allendale d Ballarat — m Ballarat — b **Where** d **Where**
| | | | | |
| | | | | 1941 Joy Elizabeth McNEIGHT — 1959 — 1938 Leslie John KAY
| | | | | b Ballarat — m Ballarat — b Melbourne
| | | | | |
| | | | | | 1963 Douglas John KAY
| | | | | | b Ballarat
| | | | | |
| | | | | | 1964 Stephen James KAY
| | | | | | b Ballarat
| | | | | |
| | | | | | 1966 Susan Ivy KAY
| | | | | | b Ballarat
| | | | | |
| | | | | | 1969 Michael Leslie KAY
| | | | | | b Ballarat
| | | | | |
| | | | | | 1972 Alison Jane KAY
| | | | | | b Ballarat
| | | | | |
| | | | | | 1974 Craig Albert Lyle KAY
| | | | | | b Ballarat
| | | | | |
| | | |
| | | 1883 - 1954 Sarah Ann PACKHAM — 1907 — 1880 - 1946 Alfred Edward W PRESTON
| | | b Warnurp d Ballarat — m Smokeytown — b Kingston d Ballarat
| | | | |
| | | | 1909 – **YOD** Sylvia May PRESTON — 1936 — 1911 – **YOD** Reginald SIMPSON
| | | | b Kingston d **Where** — m Kingston — b Daylesford d **Where**
| | | | | |
| | | | | 1940 Cynthia Lorraine SIMPSON — 1962 — 1941 Arthur Ivan SEVIOR
| | | | | b Creswick — m Ballarat — b Ballarat
| | | | | |
| | | | | | 1963 Craig Andrew SEVIOR
| | | | | | b Ballarat
| | | | | |
| | | | | | 1966 Peter Anthony SEVIOR
| | | | | | b Ballarat
| | | | | |

Copyright © - Stewart Robert McConachy 2017 – NO unauthorised use or reproduction permitted

| | | | | | | 1970 Anthony Scott David SEVIOR
| | | | | | | b Ballarat
| | | | | | |
| | | | | |
| | | | | 1944 Barry Edward SIMPSON | 1962 | 1946 Colleen SAW
| | | | | b Creswick | m Ballarat | b Ballarat
| | | | | | |
| | | | | | 1963 Lindy Lee SIMPSON
| | | | | | b Ballarat
| | | | | | |
| | | | | | 1964 Michael Wallis SIMPSON
| | | | | | b Ballarat
| | | | | | |
| | | | | | 1966 Jodie Michelle SIMPSON
| | | | | | b Ballarat
| | | | | | |
| | | | | | 1969 Peta Louise SIMPSON
| | | | | | b Ballarat
| | | | | | |
| | | | | | 1971 Justin Matthew SIMPSON
| | | | | | b Ballarat
| | | | | | |
| | | | | | 1973 Megan Paula SIMPSON
| | | | | | b Ballarat
| | | | | | |
| | | | |
| | | 1914 – **YOD** Bernice Irene PRESTON | 1939 | 1911 - **YOD** Edward John FERGUSON
| | | b Kingston d **Where** | m Ballarat | b Ballarat d **Where**
| | | |
| | |
| | 1885 - 1887 Samuel John PACKHAM
| | b Warnurp d Warnurp
| | |
| | 1887 - 1945 Margaret Jane PACKHAM | 1906 | 1883 - 1954 Joseph Henry PRESTON
| | b Cobden d Ballarat | m Creswick | b Kingston d Ballarat
| | | |
| | | 1907 – **YOD** Stanley Joseph PRESTON | **YOM** | **YOB - YOD** Bonnie DUNK
| | | b Creswick d **Where** | m Ballarat | b **Where** d **Where**
| | | |
| | | 1909 – **YOD** Pearl Adele PRESTON | 1934 | 1912 - 2003 Jack Emil AMINDE
| | | b Creswick d **Where** | m Melbourne | b Melbourne d Melbourne
| | | | |
| | | | 1935 Graham Jack AMINDE | 1960 | **YOB** Amalia Beatricca Anna BAGLIONI
| | | | b Melbourne | m Italy | b Rome, Italy
| | | | | |
| | | | | 1964 Robert Graham AMINDE | 1990 | 1967 Michelle BALL
| | | | | b Melbourne | m Perth WA | b Perth WA
| | | | | |
| | | | | | 1997 Chelsea Maree AMINDE
| | | | | | b **Where**
| | | | | |
| | | | | | 2002 Rhett Xavier AMINDE
| | | | | | b **Where**
| | | | | |

Copyright © - Stewart Robert McConachy 2017 – NO unauthorised use or reproduction permitted

| | | |

| | | |

| | | |

| | | |

| | | | | | | | 15/05/2015 Willow Grace VAN MEERENDONK
| | | | | | | | b Gawler
| | | | | | | |
| | | | |
| | | | 1919 - 1976 Lindsay Gordon PRESTON | 1940 | **YOB** Mavis Adell SANDERS
| | | | b Kingston d Ballarat | m Ballarat | b Creswick
| | | | | |
| | | | | 1941 Aileen PRESTON | **YOM** | **YOB** Joseph Unknown **SURNAME**
| | | | | b Ballarat | m Ballarat | b **Where**
| | | | | |
| | | | |
| | | | 1921 - 2002 Winifred Margaret *'Win'* PRESTON | 1948 | 1922 - 1997 Eric William GOON
| | | | b Kingston SA d Ballarat | m Ballarat | b Ballarat d Ballarat
| | | | | |
| | | | | 1948 Judith Anne GOON | 1968 | 1945 Malcolm Hugh McKINTY
| | | | | b Ballarat | m Ballarat | b Trafalgar
| | | | | | |
| | | | | | 1969 Darren James McKINTY | **YOM** | 1967 Debra Leigh FRANKLIN
| | | | | | b Orbost | m **Where** | b **Where**
| | | | | | | |
| | | | | | | 2002 Caillie Grace FRANKLIN-McKINTY
| | | | | | | b **Where**
| | | | | | |
| | | | | | 1971 Seân William McKINTY
| | | | | | b Orbost
| | | | | |
| | | | | | 1972 Brenda Jane McKINTY | **YOM** | 1971 John Michaylovitch KRIVITSKY
| | | | | | b Healesville | m **Where** | b Odessa USSR
| | | | | | | |
| | | | | | | 2004 James Eric Fima KRIVITSKY
| | | | | | | b Melbourne
| | | | | | |
| | | | | |
| | | | | 1951 Robert Graham GOON | 1971 | 1954 Lynette Ann GUEST
| | | | | b Ballarat | m Ballarat | b Sydney NSW
| | | | | | |
| | | | | | 1973 Adam Leigh GOON | **YOM** | YOB Kylie Sharee WILLIAMSON
| | | | | | b Ballarat | m **Where** | b **Where**
| | | | | | | |
| | | | | | | 1999 Taneesa Amber GOON
| | | | | | | b **Where**
| | | | | | |
| | | | | | 1975 Kylie Anne GOON
| | | | | | b Ballarat
| | | | | |
| | | | | | 1979 Scott William GOON | **YOM** | **YOB** Melissa Cheryl KEEN
| | | | | | b Ballarat | m **Where** | b Where
| | | | | | |
| | | |
| | | 1890 - 1956 James Thomas PACKHAM | 1920 | 1886 - 1976 Daisy Catherine PAYNE
| | | b Creswick d Ballarat | m **Where** | b Pine Lodge d Dimboola
| | | | |

Copyright © - Stewart Robert McConachy 2017 – NO unauthorised use or reproduction permitted

| | | |

| | | |

| | | | | | b Ballarat d **Where**
| | | | | |
| | | | | | 1964 Leanne Helen HUCKER
| | | | | | b Ballarat
| | | | | | |
| | | | | | | 1995 Ryan BEST
| | | | | | | b Ballarat
| | | | | | |
| | | | | | | 1999 Scott BEST
| | | | | | | b Ballarat
| | | | | | |
| | | | | | 1966 Craig William HUCKER
| | | | | | b Ballarat
| | | | | | |
| | | | | | | 1993 Daniel HUCKER
| | | | | | | b Ballarat
| | | | | | |
| | | | | | | 1998 Samantha HUCKER
| | | | | | | b Ballarat
| | | | | | |
| | | | | |
| | | | | | 1969 Donna Maree HUCKER
| | | | | | b Ballarat
| | | | | | |
| | | | | | | 1990 Bradley POWELL
| | | | | | | Ballarat
| | | | | | |
| | | | | | | 1995 Luke POWELL
| | | | | | | b Ballarat
| | | | | | |
| | | | | | | 1995 Hayley POWELL
| | | | | | | b Ballarat
| | | | | | |
| | | | | | | 1997 Aidan POWELL
| | | | | | | b Ballarat
| | | | | | |
| | | | | |
| | | | | | 1974 Megan Louise HUCKER
| | | | | | b Ballarat
| | | | | | |
| | | | | | | 2003 Bella Mae HUCKER
| | | | | | | b Ballarat
| | | | | | |
| | | | | |
| | | | | 1942 Winston William HUCKER
| | | | | b Ballarat
| | | | | |
| | | | | | 1965 Tricia HUCKER
| | | | | | b Ballarat
| | | | | |
| | | | | | 1967 Lee William HUCKER
| | | | | | b Ballarat
| | | | | |

1994
m Ballarat

1964 Peter BEST
b Ballarat

1991
m Ballarat

1966 Janet BEST
b Ballarat

1991
m Ballarat

1965 Greg POWELL
b Daylesford

1967 Darren Francis KENNETT
b Melbourne

YOM
m Geelong

1947 Beryl Valerie McKAY
b Ballarat

Copyright © - Stewart Robert McConachy 2017 – NO unauthorised use or reproduction permitted

				1918 – **YOD** Doris PACKHAM	1940	1913 – **YOD** George Charlton HANFORD
				b Creswick d **Where**	m Ballarat	b Ballarat d **Where**
				1941 George Andrew John HANFORD	1960	YOB Judith PRICTOR
				b Ballarat	m Ballarat	b Ballarat
				1964 Amanda Louise HANFORD		
				b Melbourne		
				1967 Jonathon Paul HANFORD		
				b Melbourne		
				1970 Scott Anthony HANFORD		
				b Melbourne		
				1948 Rhonda Margaret HANFORD	1971	1951 Zane STREETER
				b Ballarat	m Ballarat	b Avoca
				1974 Matthew Mitchell STREETER		
				b Ballarat		
				1976 Sean STREETER		
				b Ballarat		
		1895 - 1982 Herbert Clark PACKHAM			1926	1907 - 1967 Ann Monica FLANAGAN
		b Creswick d Ballarat			m Ballarat	b Creswick d Ballarat
				1927 Maria Monica PACKHAM	1950	1922 Ivan William BALDWIN
				b Geelong	m Ballarat	b Ballarat
				1951 Suzanne Maree BALDWIN	1972	YOB Roger Graham DOHERTY
				b Ballarat	m Ballarat	b Melbourne
				1974 Karen Marea DOHERTY		
				b Melbourne		
				1976 Emma Louise DOHERTY		
				b Melbourne		
				1980 Christopher Graham DOHERTY		
				b Melbourne		
				1954 John Anthony BALDWIN		
				b Ballarat		
				1956 Peter William BALDWIN		
				b Ballarat		
				1929 - 1978 Herbert PACKHAM	1952	1927 Valerie Joyce HOFFMAN

Copyright © - Stewart Robert McConachy 2017 – NO unauthorised use or reproduction permitted

| | | |

				1930 Marjorie Joan BALFOUR	1955	1927 Lyle KILFOYLE
				b Ballarat	m Ballarat	b Ballarat
				1956 David Stanley KILFOYLE	1979	YOB Christine THOMAS
				b Ballarat	m Geelong	b Morwell
				1984 Matthew James KILFOYLE		
				b Geelong		
				1960 Graeme James KILFOYLE		
				b Ballarat		
				1964 Janice Sue KILFOYLE		
				b Ballarat		
				1932 - 1963 John Richard BALFOUR	1957	YOB Shirley WATKINS
				b Ballarat d Ballarat	m Ballarat	b Ballarat
				1959 Gary John BALFOUR		
				b Ballarat		
				1961 Diane BALFOUR		
				b Ballarat		
				1934 Kenneth George BALFOUR	1959	YOB Jennifer CLIFF
				b Ballarat	m Ballarat	b Where
				1965 Andrew BALFOUR		
				b Ballarat		
				1968 Helen BALFOUR		
				b Ballarat		
			1901 - 2002 Nellie Irene PACKHAM		1922	1899 - 1963 William Matthew LUCAS
			b Creswick d Ballarat		m Ballarat	b Creswick d Creswick
				1923 - 1975 Keith William LUCAS		
				b Creswick d Creswick		
				1924 – 2010 Irene LUCAS	1947	1922 – 2007 James Francis EBERY
				b Creswick d Ballarat	m Creswick	b Melbourne d Castlemaine
				1951 Brian James EBERY	1972	1951 Gayle Susanne THOMPSON
				b Creswick	m Bendigo	b Nullawil
					1999	1955 Susan Elizabeth HARDING
					m Bondi	b Nyah West
				1973 Tobias James EBERY		1974 Lisa JONES
				b Hamilton	p	b Deniliquin

Copyright © - Stewart Robert McConachy 2017 – NO unauthorised use or reproduction permitted

| | | |

| | | |

| | | | | | | |
| | | | | | | | 2009 Tiger Michael WILLIAMS
| | | | | | | | b Melbourne
| | | | | | | |
| | | | | | | | 2010 Oakden Patrick WILLIAMS
| | | | | | | | b Melbourne
| | | | | | | |
| | | | | | | | 2013 Rocket James WILLIAMS
| | | | | | | | b Melbourne
| | | | | | | |
| | | | | | 1956 Peter James LUCAS | 1978 | 1956 Denise Margaret FITZGERALD
| | | | | | b Tongala | m Sunbury | b Melbourne
| | | | | | |
| | | | | | 1981 Kimberley Jane LUCAS
| | | | | | b Echuca
| | | | | | |
| | | | | | 1984 Daniel James LUCAS
| | | | | | b Echuca
| | | | | | |
| | | | | |
| | | | | | 1962 Anthony Phillip LUCAS | 1995 - 2008 | YOB Angela Anne HOLSHIER
| | | | | | b Tongala | m Mount Macedon | b Stawell
| | | | | | |
| | | | | | YOB Alyce HOLSHIER LUCAS
| | | | | | b Where
| | | | | | |
| | | | | | 1997 Christopher James LUCAS
| | | | | | b Sunbury
| | | | | | |
| | | | |
| | | | 1930 Betty Isobel LUCAS | 1961 | 1924 Kenneth DOYLE
| | | | b Creswick | m Creswick | b Daylesford
| | | | | |
| | | | | 1971 Mark Kenneth DOYLE
| | | | | b Melbourne
| | | | | |
| | | | |
| | | | 1943 Gary Victor LUCAS | 1975 | 1941 Lorraine EDWARDS
| | | | b Creswick | m Ballarat | b Ballarat
| | | | | |
| | | | | 1977 Kellie Louis LUCAS
| | | | | b Ballarat
| | | | | |
| | | | | 1980 Samara Jayne LUCAS
| | | | | b Ballarat
| | | | | |
| | | | |
| | | | 1946 Diane Margaret LUCAS | 1972 | **YOB** Jonathon KILE
| | | | b Creswick | m Creswick | b Ulverstone T
| | | | | |
| | | | | 1976 Rebecca Lee KILE | 2001 | 1972 Shane Anthony LUDBROOK
| | | | | b Ballarat | m Ballarat | b Ballarat
| | | | | |

Copyright © - Stewart Robert McConachy 2017 – NO unauthorised use or reproduction permitted

| | | | | | | 2003 Hannah Grace LUDBROOK
| | | | | | | b Ballarat
| | | | | | |
| | | | | | | 2007 Mollie Kate LUDBROOK
| | | | | | | b Ballarat
| | | | | | |
| | | | | | | 2011 Tippa Lee LUDBROOK
| | | | | | | b Ballarat
| | | | | | |
| | | | | | |
| | | | | | | 1980 Timothy Keith KILE
| | | | | | | b Ballarat
| | | | | | |
| | | |
| | | 1904 - 1981 Alice Edith PACKHAM | 1923 | 1901 - 1933 Robert Baden CLAUSEN
| | | b Smokeytown d Ballarat | m Creswick | b Creswick d Harcourt
| | | | | | 1934 | 1866 - 1968 Peter Robert KAY
| | | | | | m Ballarat | b Waterloo d Ballarat
| | | | |
| | | | ?/06/1924 - ?/07/1924 Thomas Henry CLAUSEN
| | | | b Creswick d Creswick
| | | | |
| | | | 16/11/1925 – 4/09/2012 Margaret Eileen CLAUSEN-KAY | 1957 | 3/01/1913 – 6/06/1983 Thomas Anthony MELLINGTON
| | | | b Creswick | m Ballarat | b Rokewood d Rokewood
| | | | | |
| | | | | | 1958 Robert Anthony MELLINGTON | 1981 | 1960 Sandra NICHOLSON
| | | | | | b Winchelsea | m Ballarat | b Ballarat
| | | | | | |
| | | | | | | 1985 Bayden Thomas MELLINGTON
| | | | | | | b Ballarat
| | | | | | |
| | | | | | |
| | | | | | 19/06/1959 Kaye Maree MELLINGTON | 17/11/1979 | 20/06/1958 Craig Robert ROBERTSON
| | | | | | b Winchelsea | m Ballarat | b Mildura
| | | | | | |
| | | | | | | 1981 Hayley Maree ROBERTSON
| | | | | | | b Ballarat
| | | | | | |
| | | | | | | 1984 Aleisha Jane ROBERTSON
| | | | | | | b Ballarat
| | | | | | |
| | | | | | | 1988 Andrew RobertROBERTSON
| | | | | | | b Ballarat
| | | | | | |
| | | | | | | 1989 Breana Lee ROBERTSON
| | | | | | | b Ballarat
| | | | | | |
| | | | | | |
| | | | | | 1961 Suzanne Evelyn MELLINGTON | 1981 | 1955 Phillip CUPPER
| | | | | | b Winchelsea | m Ballarat | b Mildura
| | | | | | |
| | | | | | | 1982 Joanne Alice CUPPER
| | | | | | | b Mildura
| | | | | | |

Copyright © - Stewart Robert McConachy 2017 – NO unauthorised use or reproduction permitted

| | | | | | | 1985 Brett Ainslie CUPPER
| | | | | | | b Mildura
| | | | | | |
| | | | | | |
| | | | | | 1963 Louise Anne MELLINGTON | 1984 | **YOB** Terry Canbrai HODGE
| | | | | | b Winchelsea | m Ballarat | b **Where**
| | | | | | |
| | | | | | 1985 Sarah Louise HODGE
| | | | | | b Ballarat
| | | | | | |
| | | | | | 1986 Rachael Anne HODGE
| | | | | | b Ballarat
| | | | | | |
| | | | |
| | | | 1929 – 4/10/2002 Jean KAY | 1949 | 1919 – 26/12/2000 Harold George RIDLEY
| | | | b Ballarat d Tweed Heads | m Creswick | b Jeparit d Geelong
| | | | | |
| | | | | 1951 – 14/12/2015 Graham John RIDLEY
| | | | | b Geelong d Perth
| | | | | |
| | | | | 1954 Robert Ian RIDLEY | 1979 | 1952 Raylene SPOKES
| | | | | b Birregurra | m Geelong | b Mortlake
| | | | | | |
| | | | | | 1980 Joel Andrew RIDLEY | | **YOB Unknown Given & SURNAME**
| | | | | | b Port Hedland WA | | b **Where**
| | | | | | | |
| | | | | | | 2008 Jet RIDLEY
| | | | | | | b WA
| | | | | | | |
| | | | | | |
| | | | | | 1983 Rhiannon Jade RIDLEY | **YOM** | **YOB** Monty McDONALD
| | | | | | b Port Hedland WA | m **Where** | b **Where**
| | | | | | | |
| | | | | | | 2009 Nate McDONALD
| | | | | | | b WA
| | | | | | | |
| | | | | | | 2013 Armoni McDONALD
| | | | | | | b WA
				1956 Jennifer RIDLEY	1977	1948 Richard LANCASTER
				b Geelong	m Geelong	b Geelong
					1979 – 29/11/1984 Jason John LANCASTER
					b Geelong d Geelong
					1981 Glen Bentley LANCASTER		**YOB Unknown Partner**
					b Geelong		b **Where**
						5/06/2013 Samuel John LANCASTER
						b **Where**

Copyright © - Stewart Robert McConachy 2017 – NO unauthorised use or reproduction permitted

						24/08/1984 Aaron George Ridley LANCASTER		**YOB Unknown Partner**
						b Geelong		b **Where**
						27/03/2011 Heidi Jean RIDLEY		
						b **Where**		
			1930 - 1959 Evelyn KAY				1951	1924 – 11/11/2014 Kenneth DOYLE
			b Beaufort d Melbourne				m Ballarat	b Daylesford d Melbourne
				1956 Lynette Joy DOYLE			1980	1957 Michael LUCAS
				b Melbourne			m Melbourne	b Mentone
					7/05/1993 Michael Gerard LUCAS			18/07/1985 Rebecca Sarah CARSONS
					b Geelong			b **Where**
						24/04/2017 Micah Peter Kenneth LUCAS		
						b Ballarat		
			1942 Donald Ian KAY				1980	**YOB** Deborah GIBB
			b Clunes				m Ballarat	b **Where**
				1982 Rebecca Louise KAY				
				b Ballarat				
		1918 - 1996 Allan PACKHAM					1944	1925 - 1998 Mary Grace DAWES
		b Creswick d Camperdown					m Ballarat	b Ballarat d Camperdown
			1945 Lorraine Evelyn PACKHAM				1965	1940 - 1999 Kenneth McLEAN
			b Ballarat				m Lismore	b Skipton d Melbourne
				1966 Allan James McLEAN			**YOM**	**YOB** Leigh NAPIER
				b Lismore			m **Where**	b **Where**
					1993 Hoilly Ashleigh McLEAN			
					b Ballarat			
					1996 Lachlan James McLEAN			
					b Ballarat			
				1969 Wendy Evelyn McLEAN			1991	1958 Thomas PEMBERTON
				b Lismore			m Lismore	b Lismore
					1992 Stacey Jayne PEMBERTON			
					b Camperdown			
					1996 Thomas Matthew PEMBERTON			
					b Camperdown			
			1949 Margaret Cherie PACKHAM				1971	**YOB** Robert BUTCHER

Copyright © - Stewart Robert McConachy 2017 – NO unauthorised use or reproduction permitted

				b Ballarat	m Melbourne	b Geelong
				1972 Shane Robert BUTCHER		
				b Melbourne		
				1973 Colleen Maree BUTCHER		
				b Melbourne		
				1976 Adrian Ronald BUTCHER		
				b Geelong		
				1979 Jamie Allan BUTCHER		
				b Geelong		
		1862 - 1957 Elizabeth Ann CLARK			1897	1860 - 1935 William BUCKINGHAM
		b Geelong d Warrnambool			m Cobden	b Cobden d Cobden
		1863 - 1863 George CLARK				
		b Geelong d Geelong				
		1864 - 1943 William CLARK				
		b Winchelsea d Camperdown				
		1876 - 1963 Isabella CLARK			20/07/1898	1874 - 1948 William MARWOOD
		b Mitiamo d Mumbanna			m Cobden	b Creswick d Camperdown
			1899 - 1899 Edward MARWOOD			
			b Kingston d Kingston			
			1900 - 1972 Pearl Adel MARWOOD		1928	1898 - 1958 James Gladstone McKENZIE
			b Kingston d Melbourne		m Camperdown	b Cobden d Dandenong
					1970	1894 - 1975 Laurie CROFTS
					m Melbourne	b Melbourne d Where
			1929 Verna Jean McKENZIE		1953	1910 - **YOD** John Gilmour DOWNES
			b Camperdown		m Melbourne	b Elsternwick d **Where**
			1930 Elma May McKENZIE		1948	1926 - 1979 Joseph GREENOUGH
			b Camperdown		m Melbourne	b Melbourne d Melbourne
				1948 Barry Joseph GREENOUGH	1970	1949 Francis NIELSON
				b Melbourne	m Melbourne	b Melbourne
				1950 Kevin James GREENOUGH	1969	1950 Dawn Melina CALLAN
				b Werribee	m Melbourne	b Elsternwick
				1970 Darren Mark GREENOUGH	**YOM**	1970 Michelle GIDMAN
				b Oakleigh	m **Where**	b Where
					YOM	1975 Linda TAYLOR
					m **Where**	b Melbourne
				1992 Stacey Dawn GREENOUGH		
				b Dandenong		

Copyright © - Stewart Robert McConachy 2017 – NO unauthorised use or reproduction permitted

| | | |

| | | |

| | | | | | b Kooweerup
| | | | | |
| | | |
| | | 1902 - 1973 Verna MARWOOD | 1931 | 1904 - 1983 John Henry O'NEIL
| | | b Ballarat d Melbourne | m Camperdown | b Camperdown d Melbourne
| | | |
| | | 1905 – **YOD** Ivy Irene MARWOOD | 1935 | 1908 - 1973 Robert William LUCAS
| | | b Irrewillipe d **Where** | m Camperdown | b Camperdown d **Where**
| | | | |
| | | 1938 Geoffrey William LUCAS | 1961 | 1940 Margaret Ellen O'NEIL
| | | b Camperdown | m Camperdown | b Camperdown
| | | | | |
| | | | 1963 Stephen Ronald LUCAS | 1989 | 1964 Christine ANDREWS
| | | | b Camperdown | m Cobden | b Cobden
| | | | | |
| | | | | 1994 Jeremy Andrew LUCAS
| | | | | b Warrnambool
| | | | |
| | | | | 1997 Grace Elizabeth LUCAS
| | | | | b Warrnambool
| | | | | |
| | | | |
| | | | 1965 Anthony John LUCAS | 1987 | 1965 Leanne HORAN
| | | | b Camperdown | m Camperdown | b Cobden
| | | | | |
| | | | | 1988 Jamie Aron LUCAS
| | | | | b Camperdown
| | | | |
| | | | | 1990 Aliece Donna LUCAS
| | | | | b Camperdown
| | | | |
| | | | | 1997 Georgia Kate LUCAS
| | | | | b Camperdown
| | | | | |
| | | | |
| | | | 1966 Murray William LUCAS | 1991 | 1969 Jodie LUKER
| | | | b Camperdown | m Cobden | b Cobden
| | | | | |
| | | | | 1993 Fraser James LUCAS
| | | | | b Warrnambool
| | | | |
| | | | | 1994 Edward Joe LUCAS
| | | | | b Warrnambool
| | | | |
| | | | | 1999 Charlie Zac LUCAS
| | | | | b Warrnambool
| | | | |
| | | | | 2001 Annabel Rose LUCAS
| | | | | b Warrnambool
| | | | | |
| | | | |
| | | 1942 John Robert LUCAS | 1965 | 1943 Yvonne CAIRNS
| | | b Camperdown | m Geelong | b Camperdown
| | | | | | 1988 | 1946 Pauline STUART

Copyright © - Stewart Robert McConachy 2017 – NO unauthorised use or reproduction permitted

					m Ocean Grove	b Camperdown
				1970 Sharee Jane LUCAS	1994	1968 Mark HAWKINS
				b Geelong	m Geelong	b **Where**
					2006	1975 Kristan Brett HASE
					m Connawarre	b Geelong
				2008 Ashtan Connor HASE		
				b Geelong		
				2010 Ella Harper HASE		
				b Geelong		
				1972 Dean Ashley LUCAS	2001	1976 Leonie Maree OLSEN
				b Geelong	m Geelong	b Melbourne
				2004 Alana Bianca LUCAS		
				b Geelong		
				2006 Brooke Ashley LUCAS		
				b Geelong		
			1906 - 1958 Ralph MARWOOD		1934	1911 - 1979 Eileen Isobel McCLURE
			b Swan Marsh d Terang		m Camperdown	b Camperdown d Terang
			3/03/1938 – 5/09/2015 Raymond John MARWOOD		1960	1941 - ?/03/2011 Elizabeth Mary KENNA
			b Camperdown d Colac		m Camperdown	b Terang d Colac
				1961 Susanne Margaret MARWOOD	23/05/1980	1959 Peter Donald GARDINER
				b Warrnambool	m Colac	b Geelong
				1981 Jo-Anne Elizabeth GARDINER		
				b Colac		
				1/06/1983 Nicole Maree GARDINER		
				b Tallangatta		
				1985 William James GARDINER	2007 - 2009	1985 Taneka NEALE
				b Cobram	m Warrnambool	b Colac
					2005 Mykaylah Paige GARDINER	
					b Warrnambool	
					2007 Ryleigh Spencer GARDINER	
					b Warrnambool	
				1991 Stephanie Kate GARDINER		
				b Colac		
				19/04/1993 Jacqualyn Peta GARDINER	**YOM**	**DOB** Scott HARGRAVE
				b Colac	m **Where**	b **Where**

Copyright © - Stewart Robert McConachy 2017 – NO unauthorised use or reproduction permitted

| | | |

| | | |

| | | |

						1979 Kimberly Robin HULL	2008	1974 David SEEAR
						b Geelong	m Geelong	b Melbourne
						2002 Alana Jade SEEAR		
						b Geelong		
						2004 Cameron Michael SEEAR		
						b Geelong		
						2007 Felicity Ann SEEAR		
						b Geelong		
						2009 Zarah Lilly SEEAR		
						b Geelong		
				1958 Julie Ann HULL			1981	1953 – 2007 Ian James RUFF
				b Camperdown			m Camperdown	b Melbourne d **Where**
				1985 Paula Maree RUFF				
				b Melton				
				1987 Steven James RUFF				
				b Gosnells WA				
				1990 Michael John RUFF				
				b Gosnells WA				
			1947 Cyril Ray BATEMAN				1967	**YOB** Marie Joan HOLLOWAY
			b Cobden				m Camperdown	b Cobden
			1970 Glen Cyril BATEMAN					
			b Cobden					
			1973 Joanne Maree BATEMAN				1997	1973 Stephen HAMMOND
			b Cobden				m Cobden	b Cobden
			1997 Jack Ray HAMMOND					
			b Camperdown					
			1999 Amy May HAMMOND					
			b Camperdown					
			2001 Grace Joan HAMMOND					
			b Camperdown					
			2002 Rose HAMMOND					
			b Camperdown					
		1912 - 1999 William Stanley MARWOOD					1941	1915 – 2005 Edis Jane IBBS
		b Colac d Cobden					m Cobden	b Warrnambool d **Where**

Copyright © - Stewart Robert McConachy 2017 – NO unauthorised use or reproduction permitted

| | | |

| | | | | | | b Timboon
| | | | | | |
| | | | |
| | | | | 1946 Annette MARWOOD | 1969 | **YOB** David STEVENS
| | | | | b Warrnambool | m Warrnambool | b Warrnambool
| | | | | | |
| | | | | | 1974 Zoe STEVENS
| | | | | | b Warrnambool
| | | | | | |
| | | | | | 1977 Anna STEVENS
| | | | | | b Warrnambool
| | | | | | |
| | | |
| | | | 1919 Dorothy Isabella MARWOOD | 1941 | 1913 – **YOD** Harold Reginald WILLINGHAM
| | | | b Creswick d | m Camperdown | b Camperdown d **Where**
| | | | |
| | | | | 1945 Alan Fredrick WILLINGHAM | 1983 | **YOB** Janet IRWIN
| | | | | b Camperdown | m Melbourne | b Adelaide SA
| | | | |
| | | | | 1948 Graeme WILLINGHAM | **YOM** | 1953 Jennifer AKASS
| | | | | b Camperdown | m London UK | b London UK
| | | | | | |
| | | | | | 1984 Richard John WILLINGHAM
| | | | | | b Melbourne
| | | | | | |
| | | | | | 1986 Andrew James WILLINGHAM
| | | | | | b Melbourne
| | | | | | |
| | | | |
| | | | | 1950 Harold Gregory WILLINGHAM | 1971 | 1948 Rhonda May SUPPLE
| | | | | b Camperdown | m Camperdown | b St Arnaud
| | | | | | |
| | | | | | 1972 Nicole Maree WILLINGHAM
| | | | | | b Geelong
| | | | | | |
| | | | | | 1974 Nigel Gregory WILLINGHAM
| | | | | | b Geelong
| | | | | | |
| | | |
| | | | 1922 - 1995 Jean Alice MARWOOD | 1944 | 1906 - 1989 Ivan Edwin JONES
| | | | b Camperdown d Warrnambool | m Camperdown | b Portland d Mount Gambier SA
| | | | | 1990 | 1921 Gordon LYON
| | | | | m Mt Gambier SA | b **Where**
| | | | |
| | | | | 1946 Roger Edwin JONES | 1977 | 1957 Lois Evelyn BODEY
| | | | | b Camperdown | m Mt Gambier SA | b Snowtown SA
| | | | | | |
| | | | | | 1980 Oliver Edwin JONES
| | | | | | b Mt Gambier SA
| | | | | | |
| | | | | | 1982 Claire Evelyn JONES
| | | | | | b Mt Gambier SA
| | | | | | |
| | | | |

Copyright © - Stewart Robert McConachy 2017 – NO unauthorised use or reproduction permitted

| | | | 1949 Lois Isabella JONES
| | | | b Camperdown
				1972 Hugh Alexander KOCH
				b Coleraine
					2004 Edward Alexander KOCH
					b Hamilton
				1974 Angus Lachlan KOCH
				b Coleraine
					2003 Pearl Chanel KOCH
					b Gold Coast Q
				1978 Elizabeth Sarah-Jane KOCH
				b Hamilton
				1978 Nic BISHOP
				b Frankskton
				1981 Jamie BISHOP
				b Frankston
			1954 Helen Maree JONES
			b Mt Gambier SA
				1981 Heath Dean WHITE
				b Ballarat
				1982 Lachlan David WHITE
				b Ballarat
			1957 – 2010 Stuart William JONES
			b Mt Gambier SA d Mumbanner
				1985 Lauren Kimberly JONES
				b Mt Gambier SA
				1999 Ryan Stuart William JONES
				b Mt Gambier SA
1833 - c1840 Henry McCONACHY
b Claudy N Ireland d Claudy N Ireland

m Mt Gambier SA
1984
m Rye

YOM
m **Where**

YOM
m **Where**

1980
m Mumbannar SA

1982
m Mt Gambier SA

1969 1946 Wallace Allen KOCH
b Casterton
1950 Gary Robert BISHOP
b Melbourne

1974 Sophie Victoria HANNAH
b Sterling SA

1974 Christine Kathy FLANNERY
b Subiaco WA

1950 David Dean WHITE
b Geelong

1962 Deborah Maree LONG
b Mt Gambier SA

Copyright © - Stewart Robert McConachy 2017 – NO unauthorised use or reproduction permitted

Family Tree

of

George McConachy

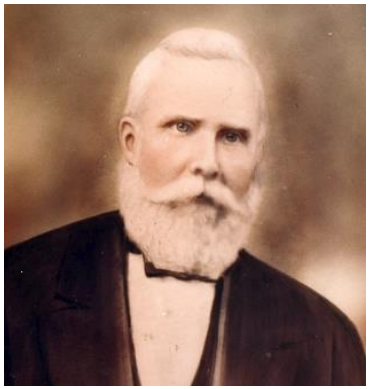

1835 – 1901

and

Elizabeth Ann Ewart

1838 - 1903

and their descendants

Copyright © - Stewart Robert McConachy 2017 – NO unauthorised use or reproduction permitted

1835 - 1901 George McCONACHY b Claudy, Nth IRE d Colac	1859 m Geelong	1838 - 1903 Elizabeth Ann EWART b Armagh, Nth IRE d Cobden
1860 - 1935 Thomas James McCONACHY b Modewarre d Colac	1884 m Echuca	1861 - 1945 Mary Jane BAIL b Echuca d Colac
1885 - 1962 George William Basil McCONACHY b Echuca d Heidelberg	1912 m Cororooke	1889 - 1945 Minnie Isobel ANDERSON b Carlisle River d Geelong
1913 – 6/09/1989 Bernard William McCONACHY b Colac d Geelong	1935 m Geelong West	1914 – **YOD** Myrtle CARNEGIE b Geelong d **Where**
1936 Doreen Anne McCONACHY b Geelong	4/06/1955 m Geelong **YOM** m Merimbula NSW	**YOB** Gareth Winborne TEARE b **Where** **YOB** John ARMSTRONG b **Where**
5/07/1956 – 14/11/2007 Robert William TEARE b Geelong		
17/01/1978 Barry James TEARE b Where		
27/11/2006 Hamish Benjamin TEARE b Where		
6/08/2009 Beatrice Florence TEARE b Where		
21/01/1978 Christina Anne TEARE b Where		
15/01/1958 Lynette Anne TEARE b Geelong	**YOM** m **Where**	**YOB Given Names** DONNELLY b **Where**
1959 Private Male TEARE b Geelong		
1914 - 1984 Eric James McCONACHY b Colac d Warrandyte	1940 m Ormond	1918 - 1978 Phyllis BINKS b St Kilda d Melbourne
1916 - 1975 Ena Minnie McCONACHY b Geelong d Geelong West	1932 m Geelong **YOM** m **Where** **YOM** m **Where**	1909 - 1982 Stanley William ROWE b **Where d Where** 1913 – 1958 Walter Henry Otto RICHARDSON b Geelong d Geelong West 13/10/1904 – **YOD** Charles DOGHERTY b Melbourne d Geelong
1932 - 1932 Ronald Frederick ROWE d Geelong d Where		

Copyright © - Stewart Robert McConachy 2017 – NO unauthorised use or reproduction permitted

| | | |

| | | |

| | | | | | | 1964 - 1964 John SCANLON
| | | | | | | b Geelong d Geelong
| | | | | | |
| | | | | |
| | | | | 1937 - 1992 Stanley William ROWE | 1957 | 1938 - 1976 Lola Margaret MUNRO
| | | | | b Ararat d Geelong | m Geelong | b Geelong dGeelong
| | | | | | |
| | | | | | 1963 Janine Maree ROWE
| | | | | | b Geelong
| | | | | | |
| | | | | | 1964 Wayne Edward ROWE | 1993 | **YOB** Karen **Unknown SURNAME**
| | | | | | b Geelong | m **Where** | b **Where**
| | | | | | |
| | | | | | 1966 Darren William ROWE
| | | | | | b Geelong
| | | | | | |
| | | | | | 1973 Aileen Joy ROWE
| | | | | | b Geelong
| | | | | | |
| | | | | |
| | | | | 1939 Beverley Eunice ROWE | 1963 | 1939 - 1996 Anthony Thomas P GRAHAM
| | | | | b Ararat | m Geelong | b Geelong d **Where**
| | | | | | |
| | | | | | 1966 Paul Anthony GRAHAM
| | | | | | b Melbourne
| | | | | | | |
| | | | | | | 1988 Sarah Louise GRAHAM
| | | | | | | b **Where**
| | | | | | | |
| | | | | | | 1993 Jessica GRAHAM
| | | | | | | b **Where**
| | | | | | | |
| | | | | | |
| | | | | | 1969 Leanne Maree GRAHAM | 1993 | **YOB** Mark STEELE
| | | | | | b Melbourne | m **Where** | b **Where**
| | | | | | | |
| | | | | | | 1995 Chlea Alyce STEELE
| | | | | | | b **Where**
| | | | | | | |
| | | | | | | 1997 Molly Rose STEELE
| | | | | | | b **Where**
| | | | | | | |
| | | | | | | 2002 Angus Anthony STEELE
| | | | | | | b **W**here
| | | | | | | |
| | | | | |
| | | | | 19/05/1952 – 21/05/2012 Daryl Walter RICHARDSON | 1972 | 1953 Carol Eileen JENNION
| | | | | b Geelong d Sydney NSW | m Melbourne | b Melbourne
| | | | | | **YOM** | 18/06/1964 Jennifer Margaret TUCKER
| | | | | | m **Where** | b Winchelsea
| | | | | |
| | | | | | 1972 Melanie RICHARDSON | 1972 Liana BUCHANAN *(McRitchie)*
| | | | | | b Geelong | b Dundee SCT
| | | | | | | |

Copyright © - Stewart Robert McConachy 2017 – NO unauthorised use or reproduction permitted

| | | | | | | | 2008 Max Daniel RICHARDSON-BUCHANAN
| | | | | | | | b East Melbourne
| | | | | | | |
| | | | | | | | 2010 Noah Jack RICHARDSON-BUCHANAN
| | | | | | | | b East Melbourne
| | | | | | | |
| | | | | | |
| | | | | | 1975 - 1997 Timothy RICHARDSON
| | | | | | b Geelong d Melbourne
| | | | | |
| | | | | | 8/08/1992 Samantha Minnie Tucker RICHARDSON
| | | | | | b Pambula NSW
| | | | | | |
| | | | | | | 8/05/2017 Kai Timothy RICHARDSON
| | | | | | | b Geelong
| | | | | | |
| | |
| | 1889 - 1958 Ernest Thomas McCONACHY
| | b Echuca d Geelong
| | |
| | 1891 – 21/11/1971 Joseph Robert McCONACHY | 1919 | 1891 – 4/11/1962 Rebecca Emily BARTLETT
| | b Patho d Colac | m Colac | b Colac d Colac
| | | |
| | | 1920 – 9/06/2013 Ivory Vivian McCONACHY | 1944 | 1919 - 1993 Ronald William SELWOOD
| | | b Colac d Ararat | m Colac | b Colac d Ararat
| | | | |
| | | | 1945 - 25/03/2021 Robin John SELWOOD | 1967 | 1949 Dawn Elizabeth QUARRIER
| | | | b Colac d Colac | m Melbourne | b Melbourne
| | | | | |
| | | | | 1967 Gary David SELWOOD | 1990 | 1968 Diane Louise CREECE
| | | | | b Melbourne | m Melbourne | b Melbourne
| | | | | | |
| | | | | | 1995 Madison Louise SELWOOD
| | | | | | b Melbourne
| | | | | | |
| | | | | | 2006 Rhian Gladys SELWOOD
| | | | | | b Melbourne
| | | | | | |
| | | | | |
| | | | | 1969 Steven John SELWOOD | 1995 | 1973 Belinda Lee FORSYTHE
| | | | | b Melbourne | m Melbourne | b Melbourne
| | | | | | |
| | | | | | 1998 Emily Grace SELWOOD
| | | | | | b Melbourne
| | | | | | |
| | | | | | 2000 Adam John SELWOOD
| | | | | | b Melbourne
| | | | | | |
| | | | | | 2004 Renee Marion SELWOOD
| | | | | | b Melbourne
| | | | | | |
| | | | | | 2007 Kayla Jane SELWOOD
| | | | | | b Melbourne
| | | | | | |

Copyright © - Stewart Robert McConachy 2017 – NO unauthorised use or reproduction permitted

| | | | | |
| | | | | | 1947 - 1967 Kenneth William SELWOOD
| | | | | | b Ararat d Melbourne
| | | | | |
| | | | | | 1949 - 1950 Ian Bruce SELWOOD
| | | | | | b Ararat d Ararat
| | | | | |
| | | | | | 1951 Vivian Joy SELWOOD — 1971 — 1949 Barry Clifton MOORE
| | | | | | b Ararat — m Ararat — b Portland
| | | | | | |
| | | | | | | 1974 Dean Barry MOORE — 2007 — 1980 Margaret Jean HUGHES
| | | | | | | b Ballarat — m Melbourne — b Ballarat
| | | | | | | |
| | | | | | | | 2009 Lewis Dean MOORE
| | | | | | | | b Melbourne
| | | | | | | |
| | | | | | | | 2010 Leo Jasper MOORE
| | | | | | | | b Melbourne
| | | | | | | |
| | | | | | | |
| | | | | | | | 1978 Shannon Lee MOORE — 2006 — 1978 John Edgar Harry TREWHELLA
| | | | | | | | b Ararat — m Daylesford — b Ballarat
| | | | | | | |
| | | | | | | | 2006 Jade Ivory TREWHELLA
| | | | | | | | b Ballarat
| | | | | | | |
| | | | | | | | 2009 Rory John TREWHELLA
| | | | | | | | b Kyneton
| | | | | | | |
| | | | | | | | 2016 Ebony Lee TREWHELLA
| | | | | | | | b Ballarat
| | | | | | | |
| | | | | |
| | | | | | 1958 - 1964 Carolyn May SELWOOD
| | | | | | b Ararat d Melbourne
| | | | | |
| | | | |
| | | | | 1921 - 1981 Harold Thomas McCONACHY
| | | | | b Colac d Colac
| | | | |
| | | | | 14/11/1922 – 14/05/2007 Joseph *'Eddie'* Edwin McCONACHY — 1944 — 1/06/1921 – 22/08/1998 Margaret Moffat WILTON
| | | | | b Cororooke d Colac — m Thomastown — b Glasgow SCT d Colac
| | | | | |
| | | | | | 22/02/1947 Robert James McCONACHY — 1969 — **YOB** Jan WYLIE
| | | | | | b Colac — m Cororooke — b Colac
| | | | | | | 1980 — 9/03/1952 Susan HALBERT
| | | | | | | m Gold Coast Qld — b Melbourne
| | | | | | |
| | | | | | | 17/09/1974 Kerry McCONACHY — 31/03/2001 — 1/01/1971 Eugene ESTELLA
| | | | | | | b Melbourne — m Brisbane Qld — b Brisbane Qld
| | | | | | | |
| | | | | | | | 29/09/2002 Thomas James ESTELLA
| | | | | | | | b Brisbane
| | | | | | | |

Copyright © - Stewart Robert McConachy 2017 – NO unauthorised use or reproduction permitted

| | | | | | | | 10/07/2004 Olivia Rose ESTELLA
| | | | | | | | b Brisbane Qld
| | | | | | | | |
| | | | | | | | 6/11/2006 Nicholas Hugh ESTELLA
| | | | | | | | b Brisbane Qld
| | | | | | | | |
| | | | | | | |
| | | | | | 7/02/1976 – 14/10/2020 Rebecca McCONACHY
| | | | | | b Melbourne d Brisbane
| | | | | | |
| | | | | |
| | | | | 1/02/1948 Yvonne M McCONACHY | 1968 | 1942 George William MEADOWS
| | | | | b Colac | m Colac | b Beaufort
| | | | | | **YOM** | 1945 Louis LAMBOURN
| | | | | | m **Where** | b Sale
| | | | | |
| | | | | 1970 Andrea Margaret MEADOWS | 1995 | 1969 Peter James DRENDEL
| | | | | b Skipton | m Macarthur | b Port Fairy
| | | | | | |
| | | | | | 1998 Leah Margaret DRENDEL
| | | | | | b Hamilton
| | | | | | |
| | | | | | 2000 Hannah Jade DRENDEL
| | | | | | b Hamilton
| | | | | | |
| | | | | |
| | | | | 1974 Darren William MEADOWS | 2001 | 1973 Kate Amanda BROWN
| | | | | b Stawell | m Jan Juc | b Geelong
| | | | | | |
| | | | | | 2004 Tom William MEADOWS
| | | | | | b Geelong
| | | | | | |
| | | | | | 2007 Charlie Fraser MEADOWS
| | | | | | b Geelong
| | | | | | |
| | | | | |
| | | | | 1976 Leanda Kaye MEADOWS | | 01/02/1982 Bela SZABO
| | | | | b Geelong | | b Hungary
| | | | | | |
| | | | | | 25/09/2014 Adele Olivia SZABO
| | | | | | b Geelong
| | | | | | |
| | | | | | 2/04/2019 Kurt Alexander SZABO
| | | | | | b Geelong
| | | | | | |
| | | | | |
| | | | | 1949 Malcolm Edwin McCONACHY | 1983 | 1946 Myrell Beatrice LEWIS
| | | | | b Colac | m Colac | b Terang
| | | | | | 1994 | 1956 Sandra MATHESON
| | | | | | m Colac | b Colac
| | | | | |
| | | | | 20/01/1952 Lindsay Neil McCONACHY | 1978 | 1956 Anna ARGENTO
| | | | | b Colac | m Geelong | b Leongatha
| | | | | | |

Copyright © - Stewart Robert McConachy 2017 – NO unauthorised use or reproduction permitted

| | | |

| | | | | 1948 Jennifer M McCONACHY — 1971 - 1998 — 1949 Barry PALMER
| | | | | b Colac — m Toronto CA — Burnley UK
| | | | | |
| | | | | | 28/11/1976 Fiona May Elizabeth PALMER — 2006 — **YOB** Michael DANIEL
| | | | | | b Vancouver Is, CA — m Sydney — b **Where**
| | | | | | | — 14/05/2022 — 12/03/1974 Michael SALIBA
| | | | | | | — m Dural
| | | | | | |
| | | | | | | 12/03/2002 Michael SALIBA
| | | | | | | b Sydney
| | | | | | |
| | | | | | | 14/09/2007 Sarah SALIBA
| | | | | | | b Sydney
| | | | | | |
| | | | | | | 4/12/2008 Sofia May DANIEL
| | | | | | | b Sydney
| | | | | | |
| | | | | | | 29/08/2012 Nicole Alice DANIEL
| | | | | | | b Sydney
| | | | | | |
| | | | | |
| | | | | | 1979 Mikaila Jayne PALMER
| | | | | | b Vancouver Is, CA
| | | | | |
| | | | | | 18/01/1981 Justin James Ralph PALMER — 26/06/2022 — YOB Jasleen ARORA
| | | | | | b Sydney NSW — m Sydney — b Where
| | | | | |
| | | | |
| | | | | 1949 Eric Francis McCONACHY — 1973 - 1980 — 1956 Sandra MANSELL
| | | | | b Colac — m Colac — b Mornington
| | | | | | — 2001 — 1942 Margot SERGEANT-DARLING
| | | | | | — Bendigo — b Bendigo
| | | | | |
| | | | | | 1976 Jade Nadine McCONACHY
| | | | | | b Geelong
| | | | | | |
| | | | | | | 2002 Brianna McCONACHY
| | | | | | | b Geelong
| | | | | | |
| | | | | |
| | | | | | 14/06/1977 Deonie Joy McCONACHY — 17/08/1972 Dean Christopher MASTERSON
| | | | | | b Geelong — b Geelong
| | | | | | | — **YOM** — 16/03/1970 William John RICKARD
| | | | | | | — m **Where** — b **Where**
| | | | | | | — **YOM** — 21/12/1974 Kayne Jarrod TORRENS
| | | | | | | — m **Where** — b **Where**
| | | | | | |
| | | | | | |
| | | | | | | 6/05/1996 Maddison Lee *(Masterson)* TORRENS
| | | | | | | b Geelong
| | | | | | |
| | | | | | | 4/05/2002 Mitchell William TORRENS
| | | | | | | b Geelong
| | | | | | |

Copyright © - Stewart Robert McConachy 2017 – NO unauthorised use or reproduction permitted

| | | | | | | | 17/10/2003 Jake Russell TORRENS
| | | | | | | | b Geelong
| | | | | | | |
| | | | | | | | 23/07/2011 Sophie Heather TORRENS
| | | | | | | | b Darwin
| | | | | | | |
| | | | | |
| | | | | 1953 Fay Elizabeth McCONACHY | 1975 | 1950 Geoffrey EGLIN
| | | | | b Colac | m Burnley UK | b Burnley UK
| | | | | | |
| | | | | | 1980 Luke Neilson EGLIN | 2001 | 1983 Renee Jade BROSNAN
| | | | | | b Geelong | m Geelong | b Melbourne
| | | | | | |
| | | | | | | 2002 Taleah Jade BROSNAN-EGLIN
| | | | | | | b Geelong
| | | | | | |
| | | | | | 1983 Shelley EGLIN
| | | | | | b Geelong
| | | | | |
| | | | |
| | | | 1925 - 1926 Elizabeth Lillian E McCONACHY
| | | | b Colac d Colac
| | | | |
| | | | 1927 - 1989 William Francis ***'Frank'*** McCONACHY | 1951 | 1930 – 12/10/2022 Neita Mary McNEILL
| | | | b Colac d Lorne | m Colac | b Colac d Lorne
| | | | | |
| | | | | 1952 Geoffrey William McCONACHY | 1980 | 1955 Margaret Lyn McDONALD
| | | | | b Colac | m Sydney NSW | b Sydney NSW
| | | | | | |
| | | | | | 1984 Huw William McCONACHY
| | | | | | b Sydney NSW
| | | | | | |
| | | | | | 1984 Jayne Frances McCONACHY
| | | | | | b Sydney NSW
| | | | | | |
| | | | | | 1987 Edward Geoffrey McCONACHY
| | | | | | b Bendigo
| | | | | | |
| | | | | |
| | | | | 1953 Timothy Francis McCONACHY | 1977 | 1952 Diana DUMBRELL
| | | | | b Colac | m Sydney NSW | b Sydney NSW
| | | | | | |
| | | | | | 1985 Julia Frances McCONACHY | 2010 | 28/12/1982 Joseph KENNEDY
| | | | | | b Toronto CA | m Kings Cross NSW | b Dubbo
| | | | | | | |
| | | | | | | 2014 Lionel Ross KENNEDY
| | | | | | | b Sydney
| | | | | | | |
| | | | | | | 2016 Ella Daisey KENNEDY
| | | | | | | b Sydney
| | | | | | | |
| | | | | | | 2019 Cleo Sophie KENNEDY
| | | | | | | b Sydney

Copyright © - Stewart Robert McConachy 2017 – NO unauthorised use or reproduction permitted

					1987 Simon Ross McCONACHY	2016	14/10/1989 Jodie LAMBROCK
					b Toronto CA	m Newcastle	b Cronulla
			1931 - 1999 Henrietta Rebecca McCONACHY	1954	1932 Raymond James THEODORE
			b Colac d Colac	m Colac	b Colac
				1955 Gary Raymond THEODORE	1979	1957 Denise Letitia BOX
				b Colac	m Pirron Yallock	b Colac
				1984 Krystle Jane THEODORE	YOM	YOB Given Names MARRINER
				b Colac	m Colac	b Colac
					201? Olivia MARRINER	
					b Colac	
					201? Sophie MARRINER	
					b Colac	
					14/04/2018 Logan MARRINER	
					b Colac	
				1985 Jarrod Luke THEODORE		
				b Colac		
				21/06/1989 Damien Thomas THEODORE		
				b Colac		
				1995 Trent Adam THEODORE		
				b Colac		
				1956 Rosalind Reta THEODORE	1976	1955 Murray KIDMAN
				b Colac	m Colac	b Colac
					2002	1946 Peter Gregory ROBINSON
					m Colac	b Richmond
				1985 James Howard KIDMAN		
				b Colac		
				1987 Sacha Lee KIDMAN		1981 Ivor VAN DER SLUYS
				b Colac		b Melbourne
					25/07/2017 Oswald Murray VAN DER SLUYS	
					b Colac	
				1957 Peter John THEODORE	1984	1960 Janette Margaret ANDREW
				b Colac	m Colac	b Warragul
				24/08/1988 Nicholas Rhys THEODORE		11/07/1989 Michelle STEWART

Copyright © - Stewart Robert McConachy 2017 – NO unauthorised use or reproduction permitted

| | | |

| | | | | | b Colac
| | | | | |
| | | | | | 1961 Susan Janet THEODORE
| | | | | | b Colac
						1998 Riley Ronald DWYER
						b Geelong
					12/12/1962 Mark Adrian THEODORE
					b Colac
						7/02/1987 Clinton Charles THEODORE
						b Colac
							12/10/2018 Scarlett JaneTHEODORE
							b Alvie
							17/09/2021 Rhett Luca THEODORE
							b Alvie
						3/04/1989 Jacob Michael THEODORE
						b Colac
							14/03/2018 Murphy Mae THEODORE
							b Colac
							18/05/2020 Alby Jacob THEODORE
							b Colac
						8/02/1998 Lachlan Adrian THEODORE
						b Colac
					1964 Sharon Elizabeth THEODORE
					b Colac
						1995 Nathaniel Joseph GEUE
						b North Adelaide SA
						1997 Madeline Abbey GEUE
						b North Adelaide
						1999 Amelia Hannah GEUE
						b Tanunda SA
					1969 Andrew Graham THEODORE
					b Colac

1983
m Colac

1960 Lesley LACY
b Colac
2/02/1964 Brett DWYER
b Geelong

1984
m Colac

1963 Carren Maree FLANAGAN
b Colac

18/05/1995 Brooke LANE
b Colac

16/03/2013
m Colac

14/10/1989 Jessica VAGG
b Colac

1993
m Reynalla SA

1956 Jonathan James GEUE
b North Adelaide SA

2003
m Colac

1973 Joanne Lyn CASS
b Mordialloc

Copyright © - Stewart Robert McConachy 2017 – NO unauthorised use or reproduction permitted

| | | |

| | | |

| | | | | | b Adelaide SA
| | | | | |
| | | | | | 1979 Melissa WOOD
| | | | | | b Adelaide SA
| | | | | |
| | | | |
| | | | | 1947 Helen Margaret WOOD
| | | | | b Geelong
| | | | | |
| | | | | | 1972 Caroline Louise STENDT
| | | | | | b Geelong
| | | | | | | |
| | | | | | | 2006 Eliza Jane GAY
| | | | | | | b Geelong
| | | | | | | |
| | | | | | | 2008 Madeline Claire GAY
| | | | | | | b Geelong
| | | | | | | |
| | | | | | |
| | | | | | 3/05/1975 Leonie Nicole STENDT
| | | | | | b Geelong
| | | | | | | |
| | | | | | | 1996 - 1997 Kayden Michael STENDT
| | | | | | | b Melbourne d Melbourne
| | | | | | | |
| | | | | | | 1998 Brandon Leigh STENDT
| | | | | | | b Melbourne
| | | | | | | |
| | | | | | | 2004 Madison Rose STENDT
| | | | | | | b Geelong
| | | | | | | |
| | | | | | | 2004 Amber Marie STENDT
| | | | | | | b Geelong
| | | | | | | |
| | | | | | |
| | | | | | 1976 – 2008 Trudy Narelle STENDT
| | | | | | b Geelong d Where
| | | | | | | |
| | | | | | | 1993 Hayley Ann STENDT
| | | | | | | b Geelong
| | | | | | | |
| | | | | | | 1995 Brendon Aaron STENDT
| | | | | | | b Geelong
| | | | | | | |
| | | | | | | 1997 Kyle Hartley STENDT
| | | | | | | b Melbourne
| | | | | | | |
| | | | | | | 1999 Kierra Narelle STENDT
| | | | | | | b Melbourne
| | | | | | | |
| | | | | | | 30/08/2000 Makita Nicole STENDT
| | | | | | | b Melbourne
| | | | | | | |
| | | | | |

1969 - 1981
m Geelong

1998
m Drysdale

YOB Lawrence STENDT
b **Where**

1972 Marcus Gatullus GAY
b Melbourne

Copyright © - Stewart Robert McConachy 2017 – NO unauthorised use or reproduction permitted

					1959 Christopher Philip WOOD	1979	**YOB** Rozanne HOGAN
					b Geelong	m Birchip	b Birchip
					1981 Nicole Susanne WOOD		
					b Geelong		
					1983 Melanie Jayne WOOD		
					b Geelong		
					1988 Michael Leigh WOOD		
					b Geelong		
			1923 - 1994 Gweneth Mary WOOD	1953	1927 - 1996 Thomas James CAHILL
			b Red Cliffs d Geelong	m Geelong	b Cordinhap d Geelong
				27/04/1954 Mary Elizabeth CAHILL	1974	1950 Lindsay John VAGG
				b Geelong	m Geelong	b Colac
				1974 Narelle Leanne VAGG	2004	**YOB** Gregor James *'Jim'* McAULEY
				b Geelong	m Launceston Tas	b **Unknown**
				1976 Kristie Ann VAGG	**DOM**	8/11/1979 Julian NORRISH
				b Geelong	m **where**	b Brisbane
					201? Jake NORRISH		
					b Brisbane		
					29/09/2012 Kenzi NORRISH		
					b Brisbane		
				1979 Adele Renee VAGG			
				b Warrnambool			
				1982 Nathan James VAGG	**DOM**	**12/07/ 19??** Katrina **SURNAME?**
				b Koroit	m **Where**	b **Where**
					10/09/2013 Thomas Archer VAGG		
					b Brisbane		
					2016 **Hugo** VAGG		
					b Brisbane		
					DOB Given Names VAGG		
					b Brisbane		
				26/11/1961 Julie Ann CAHILL	1983	1962 Ian Robert CARROLL
				b Geelong	m Geelong	b Geelong
					25/04/1991 Benjamin Robert CARROLL		
					b Geelong		

Copyright © - Stewart Robert McConachy 2017 – NO unauthorised use or reproduction permitted

| | | |

| | | |

| | | |

| | | |

| | | | | | | 1989 Jack William HILL
| | | | | | | b Melbourne
| | | | | | |
| | | | | | | 1990 Kate Louise HILL
| | | | | | | b Melbourne
| | | | | | |
| | | | | | | 1994 Shane Gary HILL
| | | | | | | b Melbourne
| | | | | | |
| | | | | |
| | | | | 23/08/1962 Susan Rosemary HARWOOD — 1983 — 1957 Alister Noel MORRIS
| | | | | b Melbourne — m Melbourne — b Apollo Bay
| | | | | | |
| | | | | | 1986 Adam Noel MORRIS — 7/07/2018 — 22/11/1991 Sarah BURCHERT
| | | | | | b Melbourne — m Ubud Bali — b Carnarvon WA
| | | | | | | |
| | | | | | | 24/03/2021 Lucia Dawn MORRIS
| | | | | | | b Darwin
| | | | | | | |
| | | | | | |
| | | | | | 18/09/1988 Ryan Daniel MORRIS
| | | | | | b Colac
| | | | | | |
| | | | | |
| | | | | 1971 Andrew Scott HARWOOD — 1997 — 6/04/1970 Jacinta Louise SCAMMELL
| | | | | b Melbourne — m Melbourne — b Melbourne
| | | | | | |
| | | | | | 2000 Megan Louise HARWOOD
| | | | | | b Melbourne
| | | | | | |
| | | | | | 2002 Taylor Rose HARWOOD
| | | | | | b Melbourne
| | | | | | |
| | | | | | 2005 Zac HARWOOD
| | | | | | b Melbourne
| | | | | | |
| | | |
| | | 1903 - 1960 Arthur James McCONACHY
| | | b Colac d Ballarat
| | |
| | 1863 - 1928 Annie McCONACHY — 1887 — 1864 - 1940 Robert SILVESTER
| | b Modewarre d Cobden — m Cobden — b Cobden d Cobden
| | | |
| | | 1888 - 1916 Evelyn SILVESTER — 1910 — 1885 - 1967 Reginald BILSON
| | | b Cobden d Queensland — m Camperdown — b Undera d Melbourne
| | | | |
| | | 1912 - 1977 Phyllis Edna BILSON — 1933 — 1913 - 1964 James Waters LANGDON
| | | b Dalby Q d Melbourne — m Melbourne — b Bendigo d Melbourne
| | | | | |
| | | | | 1934 Beverley LANGDON — 1954 — 1930 Donald Gregory KINNIBURGH
| | | | | b Melbourne — m Melbourne — b Melbourne
| | | | | | |
| | | | | | 1956 Gregory David KINNIBURGH — 1980 — 1957 Lauren HAROLD
| | | | | | b Melbourne — m Melbourne — b Melbourne

Copyright © - Stewart Robert McConachy 2017 – NO unauthorised use or reproduction permitted

| | | |

1914 – 199? Robert Silvester BILSON	1940	1912 - 1965 Jean Isobell GRIERSON
b Dalby Q d Swan Hill VIC	m Melbourne	b Melbourne d Melbourne
1950 Heather Dawn BILSON	1968	1946 John Terrence PELLICCI
b Melbourne	m Perth WA	b London UK
1969 Julian Terrence PELLICCI		
b Perth WA		
1971 Robert Andrew PELLICCI		
b Perth WA		
1974 David Christopher PELLICCI		
b Perth WA		
1976 Matthew Blair PELLICCI		
b Perth WA		
1976 Daniel Grant PELLICCI		
b Perth WA		
1977 Craig Patrick PELLICCI		
b Melbourne		
1980 Amanda Jean PELLICCI	6/10/2006	12/03/1967 Tony PARAGALLI
b Melbourne	m Essendon	b Coburg
3/07/1997 Jordan David PARAGALLI *(SS)*		
b Fitzroy		
7/01/2002 Thomas Charles PARAGALLI *(SS)*		
b Fitzroy		
10/05/2008 Benjamin Anthony PARAGALLI		
b Fitzroy		
15/12/2009 Preston Daniel PARAGALLi		
b Fitzroy		
7/04/2016 Charlize Emily PARAGALLI		
b Fitzroy		
1890 - 1980 Bernice Owen SILVESTER	1912	1889 - 1972 Maurice Gardiner PRICE
b Cobden d Warrnambool	m Camperdown	b Kyneton d Melbourne
1913 - 1986 Austin Oswald Silvester PRICE	1939	1914 - 2003 Ebba Jane Hay DICKSON
b Melbourne d Cobden	m Melbourne	b Melbourne d **Where**
1952 - 1953 Robert Austin PRICE		
b Camperdown d Melbourne		

Copyright © - Stewart Robert McConachy 2017 – NO unauthorised use or reproduction permitted

| | | | | 1919 - 1920 Geoffrey Owen Silvester PRICE
| | | | | b Melbourne d Melbourne
| | | | |
| | | |
| | | | 1892 - 1978 Elsie Marie SILVESTER | 1915 | 1895 - 1982 George BAULCH
| | | | b Cobden d Melbourne | m Camperdown | b Port Fairy d Melbourne
| | | | |
| | | | | 1918 - 1918 Audrey BAULCH
| | | | | b Sale d Sale
| | | | |
| | | | | 1922 - 1998 Lionel Silvester BAULCH | 1947 | 1924 – 2015 Norma Mae TREVENA
| | | | | b Sale d **Where** | m Melbourne | b Melbourne d **Where**
| | | | | |
| | | | | | 1948 Helen Elizabeth BAULCH | 1970 | 1945 Ross MARRIOTT
| | | | | | b Melbourne | m Melbourne | b Melbourne
| | | | | | |
| | | | | | | 1971 Kylie MARRIOTT
| | | | | | | b Dandenong
| | | | | | |
| | | | | | | 1973 Mathew MARRIOTT
| | | | | | | b Benalla
| | | | | | |
| | | | | | | 1977 Sara MARRIOTT
| | | | | | | b Foster
| | | | | | |
| | | | | | 1952 Barbara Ann BAULCH | 1974 | 1953 Bruce COCKLE
| | | | | | b Yarra Junction | m Melbourne | b Melbourne
| | | | | | |
| | | | | | | 1978 Maree COCKLE
| | | | | | | b Dandenong
| | | | | | |
| | | | | | | 1981 Andrew COCKLE
| | | | | | | b Dandenong
| | | | | | |
| | | | |
| | | | | 1927 – 2011 Marjorie Joy BAULCH | 1950 | 1924 – 2015 Leonard George BOTTOMLEY
| | | | | b Melbourne d Melbourne | m Melbourne | b Melbourne d Melbourne
| | | | | |
| | | | | | 1952 Peter Phillip BOTTOMLEY | 1975 | 1952 Judith COLE
| | | | | | b Melbourne | m Melbourne | b Melbourne
| | | | | | |
| | | | | | | 1979 Derinda Jacqueline BOTTOMLEY | 2000 | **YOB** James ***'Billy'*** Carl CLANCY
| | | | | | | b Dandenong | m **Where** | b Frankston
| | | | | | | |
| | | | | | | | 2005 Tarni Jade CLANCY
| | | | | | | | b Frankston
| | | | | | | |
| | | | | | | | 2007 Kade James CLANCY
| | | | | | | | b Frankston
| | | | | | | |
| | | | | | | | 2013 Koah Jazz CLANCY
| | | | | | | | b Frankston
| | | | | | | |

Copyright © - Stewart Robert McConachy 2017 – NO unauthorised use or reproduction permitted

| | | |

| | | | | | | |
| | | | | | | | 2012 Alex Matthew SIOMOS
| | | | | | | | b Heidelberg
| | | | | | | |
| | | | | | | | 2015 Xavier Jordan SIOMOS
| | | | | | | | b Heidelberg
| | | | | | | |
| | | | | | | | 2019 Maxwell Louis SIOMOS
| | | | | | | | b Heidelberg
| | | | | | | |
| | | | | | |
| | | | | | | 1988 Drew Robert Caskie CRAWFORD
| | | | | | | b Melbourne
| | | | | | |
| | |
| | | 1894 - 1982 Ethel Annie SILVESTER
| | | b Cobden d Melbourne
| | | |
| | | | 1921 – **YOD** Lynette Evelyn COOKSLEY
| | | | b Melbourne d **Where**
| | | | | |
| | | | | | 1945 Leonie LEE
| | | | | | b Melbourne
| | | | | |
| | | | | | 1972 Michelle Lee COLLATON
| | | | | | b Walkerville SA
| | | | | |
| | | | | | 1974 Andrea COLLATON
| | | | | | b Walkerville SA
| | | | | |
| | | | | |
| | | | | | 1947 - 1967 Gary Robin LEE
| | | | | | b Strathalbyn SA d Strathalbyn SA
| | | | | |
| | | | | | 1950 Brenton Frederick LEE
| | | | | | b Strathalbyn SA
| | | | | | |
| | | | | | 1987 William Andrew John LEE
| | | | | | b Modbury SA
| | | | | | |
| | | | |
| | | | 1922 - **YOD** Owen Noble Silvester COOKSLEY
| | | | b Melbourne d **Where**
| | | | | |
| | | | | | 1947 - 1996 Brian John COOKSLEY
| | | | | | b Melbourne d Melbourne
| | | | | | |
| | | | | | 1966 Lisa Maree COOKSLEY
| | | | | | b Melbourne
| | | | | | |
| | | | | | | 1990 Jessica HOLMES
| | | | | | | b Perth WA
| | | | | | |
| | | | | | | 1993 Ellyse HOLMES

1919
m Cobden

1892 - 1969 Frederick John COOKSLEY
b Dimboola d Melbourne

1943

1921 - 1975 William LEE
m Melbourne b SA d Tungkillo SA

1970
m Broadview SA

1948 Russell COLLATON
b Adelaide SA

1976
m Walkworth NZ

1958 Jacqueline BINDON
b Warkworth NZ

1946
m Melbourne

1924 - 1995 Kathleen Teresa BULGER
b Yeppoon Q d Melbourne

1966
m Melbourne

1950 Janet Maree ILETT
b Melbourne

1989
m Perth WA

YOB Paul HOLMES
b **Where**

Copyright © - Stewart Robert McConachy 2017 – NO unauthorised use or reproduction permitted

| | | |

				1952 Elaine Pamela COOKSLEY	1971	1951 Raymond John SPENCER
				b Melbourne	m Melbourne	b **Where**
					1981 Claire Elizabeth SPENCER	
					b Melbourne	
					1983 Emily Anne SPENCER	
					b Melbourne	
				1953 Ronald Leslie COOKSLEY	1984	1961 Shirley KNIGHTON
				b Melbourne	m Bendigo	b Castlemaine
					1985 Dennis Leslie COOKSLEY	
					b Melbourne	
					1986 Jason Michael COOKSLEY	
					b Melbourne	
					1994 Sally Ann COOKSLEY	
					b Melbourne	
				1954 David Malcolm COOKSLEY		
				b Melbourne		
				1957 Barry Maxwell COOKSLEY	1981	1959 Jennifer Mary GORDON
				b Melbourne	m Melbourne	b Melbourne
					1982 Adrian Barry COOKSLEY	
					b Melbourne	
					1983 Colin Edgar COOKSLEY	
					b Melbourne	
					1985 Warren Bryce COOKSLEY	
					b Moorabbin	
			1897 - 1972 Sylvia Victoria H SILVESTER		1953	1880 - 1961 John William McINTYRE
			b Cobden d Cobden		m Camperdown	b Port Campbell d Cobden
			1900 - 1900 Elizabeth Ann SILVESTER			
			b Cobden d Cobden			
			1904 - 1983 Kathleen Marjorie SILVESTER		1932	1907 - **YOD** Henry Nicholas THORNTON
			b Cobden d Cobden		m Cobden	b Terang d Cobden
				1945 Nicholas Robert THORNTON	1971	1948 Cheryl Phyllis CLARK
				b Cobden	m Nhill	b Nhill
				1978 Samuel Clark THORNTON		
				b Melbourne		

Copyright © - Stewart Robert McConachy 2017 – NO unauthorised use or reproduction permitted

		1907 - 1996 Nina Audrey SILVESTER	1927	1905 - 1967 Alan William HOOPER
		b Cobden d Hamilton	m Melbourne	b Chiltern d Hamilton
			1926 - 2002 Desmond Rowland Silvester HOOPER	1954	1930 Patricia Ann DEEKER
			b Camperdown d Melbourne	m Melbourne	b Melbourne
				1958 Mark Robert HOOPER	1984	1958 Trudie Ann RICARDO
				b Melbourne	m Melbourne	b Melbourne
					1987 Amy Kathleen HOOPER	
					b Melbourne	
					1989 Sam Ricardo HOOPER	
					b Melbourne	
					1995 Gracie Anne HOOPER	
					b Melbourne	
				1960 - 1984 Craig William HOOPER		
				b Melbourne d Melbourne		
				1963 Grant Philip HOOPER	1995	1966 Julie Mariee TONKIN
				b Melbourne	m Melbourne	b Korrumburra
					1997 Sarah Louise HOOPER	
					b Melbourne	
					2000 - 2002 Ryan James HOOPER	
					b Melbourne d Melbourne	
					2003 Mitchell Dylan HOOPER	
					b Melbourne	
			1929 – 3/10/2013 Baden Silvester HOOPER	1960	19/01/1944 Maxine MAULDIN
			b Camperdown d **Where**	m Melbourne	b Brisbane Q
				1961 Leanne HOOPER	1983	1955 Garry DEUTSCHER
				b Melbourne	m Hamilton	b Coleraine
					1986 Brianna Lee DEUTSCHER	14/02/1984 Greg BULL
					b Hamilton	b *(Cabrini)* Melbourne
						10/02/2020 Luella Mae BULL
						b Warrnabool VIC
					1988 Jordan Thomas DEUTSCHER	
					b Hamilton	

Copyright © - Stewart Robert McConachy 2017 – NO unauthorised use or reproduction permitted

					1963 Susan Joy HOOPER	1986	1961 Michael McCARTNEY
					b Hamilton	m Hamilton	b Coleraine
					1987 Laura Kate McCARTNEY		
					b Hamilton		
					1989 Ebony Jane McCARTNEY		
					b Hamilton		
					1965 Christine Maree HOOPER	1986	1963 Gary HANKS
					b Hamilton	m Hamilton	b Hamilton
					1985 Jessica Maree HANKS		
					b Hamilton		
					1988 Timothy James HANKS		
					b Hamilton		
					22/01/1968 Jennifer Louise HOOPER	1993	1969 Craig STEVENS
					b Hamilton	m Melbourne	b Ballarat
						1998	1974 Mark ALLCORN
						m Geelong	b Orange NSW
						5/10/2014	30/01/1963 David Geoffrey WOOD
						m Hawaii	b Geelong
					1996 Jazden Louie HOOPER-STEVENS		
					b Warrnambool		
					1999 Mason William ALLCORN		
					b Geelong		
					1999 Tahlia Jay ALLCORN		
					b Geelong		
				1931 Erin Francis HOOPER		1953	1931 - 2003 Neil CATHCART
				b Port Fairy		m Melbourne	b Mortlake d Hobart T
					1954 Shane David CATHCART	1977	YOB Monica DAVIES
					b Melbourne	m Hobart T	b Hobart T
					1990 Toby Andrew CATHCART		
					b Melbourne		
					1958 Deborah Anne CATHCART	1979	YOB Stephen JACOBS
					b Melbourne	m Hobart T	b Hobart T
					1984 Adam Mannering JACOBS		
					b Hobart T		
					1988 Laura Erin JACOBS		

Copyright © - Stewart Robert McConachy 2017 – NO unauthorised use or reproduction permitted

| | | |

| | | |

| | | |

| | | |

| | | |

| | | | | | |
| | | | | | | 2000 Bethany Lillian Claire MORRIS
| | | | | | | b Box Hill
| | | | | | |
| | | |
| | | 1908 - 2002 Thelma Tait McCONACHY | 1936 | 1910 - 1974 William Joseph LEGGETT
| | | b Cobden d Box Hill | m Melbourne | b Fitzroy d Box Hill
| | | | |
| | | | 1936 – 2009 Albert William LEGGETT | 1959 | 1937 Crystal Marilyn WATT
| | | | b Melbourne d Melbourne | m Hawthorn | b Dimboola
| | | | | |
| | | | | 1960 Sandra Judith LEGGETT | 1985 | 1958 William Roderick WRIGHT
| | | | | b Kew | m Ringwood | b London UK
| | | | | | |
| | | | | | 1986 Amanda Lea WRIGHT
| | | | | | b Ferntree Gully
| | | | | | |
| | | | | | 1989 Brendan Jarad WRIGHT
| | | | | | b Ferntree Gully
| | | | | | |
| | | | | |
| | | | | 1965 Dean Andrew LEGGETT | 1991 | 1964 Julie Lee MUSTEY
| | | | | b Kew | m Lilydale | b Melbourne
| | | | | | |
| | | | | | 1985 Shaun Maxwell LEGGETT
| | | | | | b Box Hill
| | | | | | |
| | | | | | 1991 Renee Lee LEGGETT
| | | | | | b Box Hill
| | | | | | |
| | | | | | 2001 Jade Allison LEGGETT
| | | | | | b Box Hill
| | | | | | |
| | | | | |
| | | | | 1971 Barry James LEGGETT
| | | | | b Kew
| | | | | |
| | | | |
| | | | 1940 Donald Samuel LEGGETT | 1966 | 1944 Sandra Faye JEWELL
| | | | b Carlton | m Brunswick | b Moreland
| | | | | |
| | | | | 1967 Susan Margret LEGGETT | | 1960 Dean HEUSTON
| | | | | b Preston | p | b Burwood
| | | | | | |
| | | | | | 1999 Tyler Anthony HEUSTON
| | | | | | b Rosebud
| | | | | | |
| | | | | | 2003 Casey Tait HEUSTON
| | | | | | b Rosebud
| | | | | | |
| | | | | |
| | | | | 1974 Robyn Gaye LEGGETT | **YOM** | **YOB Unknown Give & SURNAME**
| | | | | b Rosebud | m **Where** | b **Where**
| | | | | | |

Copyright © - Stewart Robert McConachy 2017 – NO unauthorised use or reproduction permitted

| | | | | | | 2006 Lachlan Anthony CLAYTON
| | | | | | | b Rosebud
| | | | | | |
| | |
| | 1866 - 1880 Margaret McCONACHY
| | b Modewarre d Gunbower
| | |
| | 1868 - 1951 William John McCONACHY | 1906 | 1882 - 1941 Ella Georgina COLLIE
| | b Modewarre d Cobden | m Caramut | b Penshurst d Cobden
| | | |
| | | 1907 - 1988 Gwynneth Ewart McCONACHY | 1932 | 1907 - 1988 Cyril John SPALL
| | | b Cobden d Geelong | m Cobden | b Cobden d Geelong
| | | | |
| | | | 1933 - 1958 Nolan Keith SPALL | 1957 | 1935 Shirley LAMBERT
| | | | b Cobden d Cobden | m Cobden | b Cobden
| | | | |
| | | |
| | | 1909 - 1972 Evelyn Jean McCONACHY | 1938 | 1909 - 1974 George ROBERTSON
| | | b Cobden d Benalla | m Melbourne | b Holbrook NSW d Benalla
| | | | |
| | | | 1941 Wendy June ROBERTSON | 1963 | 1937 Donald Wilson GUY
| | | | b Melbourne | m Benalla | b Benalla
| | | | | | 1986 | 1943 Carl Heinz STRAUCH
| | | | | | m Townsville Q | b Kalisch, Poland
| | | | | |
| | | | | 1964 Neile Gregory GUY
| | | | | b Malaysia
| | | | | |
| | | | | 1965 Naomi Michelle GUY | 1991 | 1956 David Paroissien JOHNSON
| | | | | b Nelson Bay NSW | m Canberra ACT | b Young NSW
| | | | | | 1998 | 1962 Wayne George KILL
| | | | | | m Canberra ACT | b Inverell NSW
| | | | | |
| | | | | 1993 Tom Guy Paroissien JOHNSON
| | | | | b Canberra ACT
| | | | | |
| | | | | 1997 Zoe KILL
| | | | | b Mittagong NSW
| | | | | |
| | | | | 1999 Mia KILL
| | | | | b Mittagong NSW
| | | | | |
| | | | | |
| | | | | 1967 Yvonne Vanessa GUY | 2000 | 1965 Geoffrey Bruce ABBOTT
| | | | | b Newcastle NSW | m Canberra ACT | b Gayndah Q
| | | | | |
| | | | | 1993 Theo Jack Noel ABBOTT
| | | | | b Canberra ACT
| | | | | |
|; | | | | 2001 Holley Georgina Catherine ABBOTT
| | | | | b Canberra ACT
| | | | | |
| | | | |
| | | | 1941 Margaret Anne ROBERTSON | 1964 | 1937 Brian Kenneth DOLPHIN

Copyright © - Stewart Robert McConachy 2017 – NO unauthorised use or reproduction permitted

| | | |

| | | | | | 1964 Timothy John ELLIOTT
| | | | | | b Lismore
| | | | | |
| | | | | | 1969 Lisa Maree ELLIOTT | 1995 | 1969 Christopher TAYLOR
| | | | | | b Lismore | m Drysdale | b Geelong
| | | | | | |
| | | | | | | 1999 Keeley May TAYLOR
| | | | | | | b Geelong
| | | | | | |
| | | | | | | 2002 Quinn Alan TAYLOR
| | | | | | | b Geelong
| | | | | | |
| | | | | | | 2005 Elly Rose TAYLOR
| | | | | | | b Geelong
| | | | | | |
| | | | | |
| | | | | | 1972 Amanda Nicole ELLIOTT | **YOM** | **YOB** Gavin HUMPHREY
| | | | | | b Terang | m **Where** | d **Where**
| | | | | |
| | | |
| | | 1912 - 1970 Ethel Georgina McCONACHY | 1940 | 1913 – **YOD** John Hubert MULLAVEY
| | | b Cobden d Brisbane Q | m Melbourne | b Holbrook NSW d **Where**
| | | |
| | | 1914 - 1975 Ian Collie McCONACHY | 1943 | 1918 - 2000 Olive Mary CLARKE
| | | b Cobden d Cobden | m Cobden | b Cobden d Cobden
| | | |
| | | 1952 Kerry Georgina McCONACHY
| | | b Camperdown
| | | |
| | | 1953 Craig Ian McCONACHY | 1978 | 11/07/1955 Diane SAVAGE
| | | b Camperdown | m Cobrico | b Camperdown
| | | | |
| | | | 1980 Troy McCONACHY
| | | | b Cobden
| | | |
| | | | 1982 Travis McCONACHY
| | | | b Cobden
| | | |
| | | 1916 - 1981 Ronald Tate McCONACHY | 1941 | 1918 – 2007 Jean McPHERSON
| | | b Cobden d Wendouree | m Ballarat | b Melbourne d Melbourne
| | | |
| | | 2/09/1943 Peter McCONACHY | 1969 | 1943 Beverley Jean PICKERING
| | | b Ballarat | m Ballarat | b Ballarat
| | | | |
| | | | 1970 Richard Samuel McCONACHY | 1994 | 1972 Katherine NAIRN
| | | | b Melbourne | m Melbourne | b Melbourne
| | | | |
| | | | | 2008 Patrick McCONACHY
| | | | | b Clayton
| | | | |
| | | | |
| | | | 1975 Catherine Anne McCONACHY | 2000 | 1970 Dale Leon ROBERTSON
| | | | b Melbourne | m Heidelberg | b Ivanhoe

Copyright © - Stewart Robert McConachy 2017 – NO unauthorised use or reproduction permitted

| | | |

| | | | | | | |
| | | | | | | | 2009 Maggie O'Callaghan CLISSOLD
| | | | | | | | b Geelong
| | | | | | | |
| | | | | | | | 2011 Austin John CLISSOLD
| | | | | | | | b Geelong
| | | | | | | |
| | | | | |
| | | | | 1955 Janet Maree INGLIS | **YOM** | 1956 Graeme John McKELLAR
| | | | | b Colac | m Geelong | b Melbourne
| | | | | | |
| | | | | | 1980 Tanya Maree McKELLAR | | **YOB UnknownGiven Names** SCHLENSOG
| | | | | | b Geelong | p | b **Where**
| | | | | | | | **YOB Unknown Given Names** SCANLON
| | | | | | | p | b **Where**
| | | | | | |
| | | | | | | | 2000 Shawna Maree SCHLENSOG
| | | | | | | | b Geelong
| | | | | | | |
| | | | | | | | 2001 Taylah Jade SCHLENSOG
| | | | | | | | b Geelong
| | | | | | | |
| | | | | | | | 2006 Caitlin Hollie SCANLON
| | | | | | | | b Geelong
| | | | | | | |
| | | | | | | | 2007 Caleb Dwayne John SCANLON
| | | | | | | | b Geelong
| | | | | | | |
| | | | | | |
| | | | | | 1982 Kelly Ann McKELLAR | **YOM** | 1982 Ashley Paul HODGSON
| | | | | | b Geelong | m **Where** | b **Where**
| | | | | | | |
| | | | | | | | 2004 Shakayla Jade HODGSON
| | | | | | | | b Geelong
| | | | | | | |
| | | | | | |
| | | | | | 1983 Christine Margaret McKELLAR | **YOM** | **YOB** Patrick James Duncan McCULLOCH
| | | | | | b Geelong | m **Where** | b **Where**
| | | | | | | |
| | | | | | | | 2007 Oakley Boyde Graeme McCULLOCH
| | | | | | | | b Geelong
| | | | | | | |
| | | | | | | | 2010 Cooper James McCULLOCH
| | | | | | | | b Geelong
| | | | | | | |
| | | | | |
| | | | | 1960 John Stuart INGLIS | 1985 | 1964 Jennifer HINTON
| | | | | b Colac | m Simpson | b Fish Creek
| | | | | | |
| | | | | | 1990 Ann Maree INGLIS
| | | | | | b Timboon
| | | | | | |
| | | | | | 1994 Emma Jane INGLIS
| | | | | | b Timboon

Copyright © - Stewart Robert McConachy 2017 – NO unauthorised use or reproduction permitted

| | | | | | |
| | | | | | | 1999 Amy Louise INGLIS
| | | | | | | b Timboon
| | | | | | |
| | | |
| | | 1904 - 1985 Gladys BAKER | 1934 | 1906 - 1986 Frank HIGGINS
| | | b Colac d Colac | m Colac | b Colac d Colac
| | | | |
| | | | 1935 John HIGGINS | 1960 | 1941 Fay BOYES
| | | | b Colac | m Colac | b Colac
| | | | | |
| | | | | 1963 Julie HIGGINS
| | | | | b Colac
| | | | |
| | | | | 1966 Trevor HIGGINS | 1995 | 1966 Kandy DUDDERIDGE
| | | | | b Colac | p | b Melbourne
| | | | | |
| | | | | | 2000 Holly HIGGINS
| | | | | | b Timboon
| | | | | |
| | | | |
| | | | 1937 Allan Frederick HIGGINS | 1960 | 1940 Rosemary SEEBECK
| | | | b Colac | m Colac | b Colac
| | | | | | 1986 | 1942 Margaret Eleanor HOSE
| | | | | | m Geelong | b Geelong
| | | | | |
| | | | | 1962 Christopher Allan HIGGINS | 1988 | 1963 Jane Margaret McDONALD
| | | | | b Colac | m Geelong | b Geelong
| | | | | |
| | | | | | 1990 Judd Christopher HIGGINS
| | | | | | b Cairns Q
| | | | | |
| | | | | | 1995 Shea Kate HIGGINS
| | | | | | b Cairns Q
| | | | | |
| | | | | | 1997 Kane John HIGGINS
| | | | | | b Cairns Q
| | | | | |
| | | | | | 1998 Zarah Jane HIGGINS
| | | | | | b Cairns Q
| | | | | |
| | | | | |
| | | | | 1964 Sandra Lee HIGGINS | 1986 - 2002 | 1962 Colin ALLEN
| | | | | b Colac | m Clifton Springs | b Kyabram
| | | | | | | 1961 Robert CORVER
| | | | | | p | b Perth
| | | | | |
| | | | | | 1990 Luke Stewart ALLEN
| | | | | | b Geelong
| | | | | |
| | | | | | 1993 Timothy Colin ALLEN
| | | | | | b Southport Q
| | | | | |
| | | | |

Copyright © - Stewart Robert McConachy 2017 – NO unauthorised use or reproduction permitted

| | | |

					1972 Cameron James SOMMERS
					b Box Hill
			1937 Murray Raymond MILNE	1960 - 1986	1938 Dawn PARKINSON
			b Colac	m Melbourne	b Melbourne
				YOM	**YOB** Sheila SMYTH
				m **Where**	b Scotland
			1961 Linda Jean MILNE	**YOM**	1952 Gerard Michael McCULLOCH
			b Footscray	m **Where**	b Melbourne
			1962 Susan Dawn MILNE	**YOM**	**YOB** Steven CRAIG
			b Melbourne	m **Where**	b **Where**
				1999	**YOB** Gregory STONEHOUSE
				m Sydney NSW	b **Where**
			1983 Luke Matthew Murray MILNE-CRAIG		
			b Sydney NSW		
			1962 Donna Ann MILNE	**YOM**	**YOB** Anthony DRUWIDD
			b Footscray	m **Where**	b **Where**
			1990 Zachariah MILNE-DRUWIDD		
			b Sydney NSW		
			1971 Nicole Ila MILNE	2001	1970 Bradley Alan RICHARDSON
			b Werribee	m Noosa Qld	b Herston Qld
			2005 Felix Wylie RICHARDSON		
			b Sydney NSW		
			1973 Tanya Rae MILNE	2000	1971 Campbell Emery JONES
			b Werribee	m Brisbane Qld	b Swan Hill
			2004 Annabelle Rose JONES		
			b Brisbane Qld		
		1911 - 1996 Phyllis Jean BAKER		1927	1908 - 1978 Stanley Robert RIDGEWAY
		b Colac d Moorabbin		m Nalangil	b Cororooke d Heidelberg
				1939	1903 - 1974 William Vincent DUNSTAN
				m **Where**	b Colac d Sandringham
			1929 - 1930 Betty Isabel RIDGEWAY		
			b Colac d Colac		
			1931 - 1947 Robert Bruce RIDGEWAY		
			b Colac d Melbourne		

Copyright © - Stewart Robert McConachy 2017 – NO unauthorised use or reproduction permitted

| | | |

| | | | | | | | b Bendigo
| | | | | | | |
| | | | | | | | 2007 Caitlyn Jade GRIBBIN
| | | | | | | | b Bendigo
| | | | | | | |
| | | | | | | | 2009 Samantha Jean GRIBBIN
| | | | | | | | b Seymour
| | | | | | | |
| | | | | | |
| | | | | | 1984 Darren Michael UNWIN — 1986 Lenice Debbie CUMMINGS
| | | | | | b Dandenong — p — b Frankston
| | | | | | | |
| | | | | | | 2008 Jett Michael UNWIN
| | | | | | | b Berwick
| | | | | | | |
| | | | | | |
| | | | | | 1991 Hayley Louise DUNSTAN
| | | | | | b Frankston
| | | | | | |
| | | | | | 1995 Jessica Anne EVANS
| | | | | | b Frankston
| | | | | | |
| | |
| | 1873 - 1958 Isabella McCONACHY — 1894 — 1869 - 1947 Thomas Pullinger TARRANT
| | b Mount Moriac d Reservoir — m Modewarre — b Cobden d St Kilda
| | | |
| | | 1895 - 1973 George Officer *'Roy'* TARRANT — 1925 — 1897 - 1969 Annie McARTHUR
| | | b Cobden d Geelong — m Noorat — b Noorat d **Where**
| | | |
| | | 1897 - 1984 Wilfred Thomas Pullinger *"Bill"* TARRANT
| | | b Cobden d Bundoora
| | | |
| | | 1899 - **YOD** Victor James Chenhall TARRANT — 1929 — 1898 - 1940 Lillian Alice May DYER
| | | b Cobden d **Where** — m Melbourne — b Murchison d Melbourne
| | | | 1942 — **YOB** - 1971 Catherine Ross DICKSON
| | | | m Melbourne — b Scotland d Elsternwick
| | | | 1974 — **YOB - YOD** Pearl QUICK-PATTERSON
| | | | m Geelong — b Glenormiston d **Where**
| | | |
| | | 1900 - 1967 Harold Rupert TARRANT — 1929 — 1904 - 1995 Elsie Isobel SALT
| | | b Colac d Warrnambool — m Terang — b Port Fairy d Terang
| | | | |
| | | | 1930 - 2002 Harold Maxwell TARRANT — 1950 — 1930 Vivienne NICHOLS
| | | | b Terang d Warrnambool — m Melbourne — b Melbourne
| | | | | |
| | | | | 1955 Gary Maxwell TARRANT — 1979 — 1955 Julie Ann McCOSH
| | | | | b Terang — m Allansford — b Warrnambool
| | | | | | |
| | | | | | 1984 Benjamin James TARRANT
| | | | | | b Melbourne
| | | | | | |
| | | | | | 1987 Kate Elizabeth Victoria TARRANT
| | | | | | b Melbourne
| | | | | | |

Copyright © - Stewart Robert McConachy 2017 – NO unauthorised use or reproduction permitted

I I I I I		
I I I I I 1958 Wayne Lindsay TARRANT I I I I I b Terang	1990 m Hawthorn Melb	1955 Judy Mary O'CONNOR b Terang
I I I I I I		
I I I I I I 1992 Oliver James TARRANT I I I I I I b Melbourne		
I I I I I I		
I I I I I I 1994 Lloyd Henry TARRANT I I I I I I b Melbourne		
I I I I I I		
I I I I I I 1996 Annabel Grace TARRANT I I I I I I b Melbourne		
I I I I I I		
I I I I I I 1998 Greta Millie TARRANT I I I I I I b Melbourne		
I I I I I I		
I I I I		
I I I I 1931 Geoffrey George TARRANT I I I I b Terang	1956 m Warrnambool	1931 Margaret June GRAYSON b Warrnambool
I I I I I		
I I I I I 1958 David Geoffrey TARRANT I I I I I b Warrnambool	1984 - 2001 m Sydney NSW	1962 Robyn PATERSON b Sydney NSW
I I I I I I		
I I I I I I 1982 Katie TARRANT I I I I I I b Sydney NSW		
I I I I I I		
I I I I I I 1986 Aaron TARRANT I I I I I I b Sydney NSW		
I I I I I I		
I I I I I I 1988 Jacqueline TARRANT I I I I I I b Forbes NSW		
I I I I I I		
I I I I I I 1990 Natalie TARRANT I I I I I I b Forbes NSW		
I I I I I I		
I I I I I		
I I I I I 1960 Judith Ann TARRANT I I I I I b Warrnambool	1982 m Noorat	1959 Brendan Norman McKINNON b Warrnambool
I I I I I I		
I I I I I I 1990 Shaun James McKINNON I I I I I I b Kerang		
I I I I I I		
I I I I I I 1992 Lucy Margaret McKINNON I I I I I I b Kerang		
I I I I I I		
I I I I I I 1995 Greg Anthony McKINNON I I I I I I b Horsham		
I I I I I I		
I I I I I		
I I I I I 1961 Phillip William TARRANT I I I I I b Warrnambool	1993 m Brisbane Qld	1971 - 2002 Amanda Joan McCOTTER b Brisbane Qld d Buderim Qld
I I I I I I		
I I I I I I 1998 Madeleine Claire TARRANT I I I I I I b Buderim Qld		

Copyright © - Stewart Robert McConachy 2017 – NO unauthorised use or reproduction permitted

					1964 Cheryl Margaret TARRANT	1991	1953 Denis Anthony O'DWYER
					b Warrnambool	m Noorat	b Yarrawonga
						1995 Hannah Louise O'DWYER	
						b Melbourne	
						1996 Rachel Freda O'DWYER	
						b Melbourne	
						1999 Grace Margaret O'DWYER	
						b Yarrawonga	
			1902 - 1922 Violet Elizabeth May TARRANT				
			b Cobden d Noorat				
			1906 - 1988 Herbert Vivian TARRANT			1933	1914 - 2003 Jean May FRASER
			b Colac d Timboon			m Colac	b Corindhap d Timboon
			1934 Gwenda Jean TARRANT			1956	1934 Leslie John GUNN
			b Terang			m Timboon	b Warrnambool
				1958 Coralie GUNN		2001	1957 Robert James HUNTER
				b Timboon		m Portland	b Neerim South
					1996 Connor James HUNTER		
					b Portland		
				1961 Rohan GUNN		1983	1961 Karen Leigh CLARKE
				b Timboon		m Terang	b Terang
					1988 Katrine Sophie GUNN		
					b Timboon		
					1989 Jai Darcy GUNN		
					b Timboon		
					1991 Alyssa Marci GUNN		
					b Timboon		
					1993 Brady Jordan GUNN		
					b Coffs Harbour NSW		
				1963 Tricia GUNN		1991	1961 Mark John FRENCH
				b Timboon		m Timboon	b Melbourne
					1994 Callum FRENCH		
					b Melbourne		
					1996 Amelia FRENCH		

Copyright © - Stewart Robert McConachy 2017 – NO unauthorised use or reproduction permitted

| | | |

| | | |

| | | | | | 1974 Robert John URE | 30/11/2013 | 1974 Tiffany KEREOPA
| | | | | | b Geelong | m **Where** | b **Where**
					YOB Given Names URE	
					b Geelong	
					YOB Given Names URE	
					b Geelong	
					1976 Jason David URE	
					b Geelong	
					1979 – 2012 David Barry URE	
					b Geelong d Gold Coast	
				1949 Fay Christine URE		1970	1949 Glen WRAY
				b Kilmore		m Geelong	b Colac
					1971 Belinda Joanne WRAY	
					b Geelong	
					1973 Jamie Glen WRAY	
					b Geelong	
					1977 Rebecca Kathryn WRAY	
					b Geelong	
			1912 – 1996 Florence Emily TARRANT			1937	1909 – 1983 Norman Lindsay WORSLEY
			b Cobden d Melbourne			m Melbourne	b Geelong d Melbourne
			1943 Diane Joy WORSLEY			
			b Melbourne			
			1914 - 1969 Jack TARRANT			1948	**YOB - YOD** Irma COATES
			b Terang d Reservoir			m Melbourne	b **Where** d **Where**
			1949 Thomas John TARRANT			
			b Terang			
			1951 Daryl Colin TARRANT			
			b Melbourne			
			1953 Jeannette Isabella TARRANT			1969	**YOB** Charles VELLA
			b Melbourne			m Melbourne	b Malta
				1974 Bradley VELLA		
				b Melbourne		
				1978 Christie VELLA		
				b Melbourne		

Copyright © - Stewart Robert McConachy 2017 – NO unauthorised use or reproduction permitted

1875 - 1907 George Henry McCONACHY b Modewarre d Melbourne	
1879 - 1942 Robert Charles McCONACHY b Modewarre d Sydney NSW	1916 m Sydney NSW 1898 - 1935 Thelma COURT b Melbourne d Prahran
1923 – 2007 Cestria Gwenda McCONACHY b Sydney NSW d Melbourne	1946 m Melbourne 1919 – **YOD** John Stuart WATKINS b Auburn VIC d **Where**
YOB Peter John WATKINS b Melbourne	
1881 - 1956 Margaret Evelyn McCONACHY b Echuca d Colac	1902 m Cobden 1914 m Colac 1876 - 1913 Robert HAMMOND b Victoria d Walwa 1878 - 1948 Chester Peter MORRISON d Colac d Colac
1903 - 1983 Rita May HAMMOND b Cobden d Melbourne	1925 m Colac 1900 - 1982 Hopetoun Robert WHITELAW b Hazelwood d Melbourne
1925 - 2002 Stuart Robert WHITELAW b Colac d Melbourne	1956 m Melbourne 1935 Shirley Yvonne BERRY b Swan Hill
1956 Karen Vivien WHITELAW b Melbourne	1975 m Melbourne 1954 Francis Albert SHORTIS b Melbourne
1973 Christopher John SHORTIS b Melbourne	
1976 Andrew Stuart SHORTIS b Melbourne	2003 m Melbourne **YOB** Prudence BARWELL b **Where**
1978 Mark Anthony SHORTIS b Melbourne	
1990 Ashleigh Skye WHITELAW-IMBRIAND b Melbourne	
1958 Kenneth Stuart WHITELAW b Melbourne	**YOM** m Melbourne 1960 Wendy May GROGAN b Melbourne
1981 Kristy Lee WHITELAW b Melbourne	2000 m Melbourne 1980 Mark O'BRIEN b **Where**
1999 Jake O'BRIEN b Melbourne	
2000 Joshua O'BRIEN b Melbourne	

Copyright © - Stewart Robert McConachy 2017 – NO unauthorised use or reproduction permitted

| | | | | | | 1985 Shane WHITELAW
| | | | | | | b Melbourne
| | | | | | |
| | | | | | | 1990 Brooke WHITELAW
| | | | | | | b Melbourne
| | | | | | |
| | | | | |
| | | | | 1959 Mark WHITELAW | **YOM** | 1958 Leanne Margaret GROGAN
| | | | | b Melbourne | m **Where** | b **Where**
| | | | | | |
| | | | | | | 1978 Simone WHITELAW
| | | | | | | b Melbourne
| | | | | | |
| | | | | | | 1987 Joshua WHITELAW
| | | | | | | b Melbourne
| | | | | | |
| | | | | | | 1989 Candice WHITELAW
| | | | | | | b Melbourne
| | | | | | |
| | | | | |
| | | | | 1964 Amanda Joy WHITELAW
| | | | | b Melbourne
| | | | | |
| | | | |
| | | | 1928 Mervyn Murray WHITELAW | 1950 | 1928 Valma Nanette BARNES
| | | | b Colac | m Melbourne | b Melbourne
| | | | |
| | | | | 1951 Gary Allan WHITELAW
| | | | | b Melbourne
| | | | | |
| | | | | 1954 Jeffrey John WHITELAW
| | | | | b Melbourne
| | | | | |
| | | | |
| | | | 1930 - 1986 Ronald Ian WHITELAW | 1949 | **YOB – YOD** Eileen O'CONNELL
| | | | b Melbourne d Queensland | m Melbourne | b Melbourne d Melbourne
| | | | | | 1964 | 1942 Gita Mara REIMANIS
| | | | | | m Melbourne | b Ventspils Latvia
| | | | | |
| | | | | 1949 Robert John WHITELAW | 1970 | 1952 Beverley Joan READY
| | | | | b Melbourne | m Melbourne | b Melbourne
| | | | | | |
| | | | | | | 1973 Glen Robert WHITELAW
| | | | | | | b Melbourne
| | | | | | |
| | | | | | | 1976 Daniel William WHITELAW
| | | | | | | b Melbourne
| | | | | | |
| | | | | | | 1978 Melissa Anne WHITELAW
| | | | | | | b Melbourne
| | | | | | |
| | | | | |
| | | | | 1951 Darryl Ian WHITELAW | 1977 | 1952 Lynette Muriel McCORMICK
| | | | | b Melbourne | m NSW | b Deniliquin NSW

Copyright © - Stewart Robert McConachy 2017 – NO unauthorised use or reproduction permitted

| | | |

| | | |

| | | |

| | | |

| | | |

					1969 Alison Lorraine HIRST	1992	1968 Ian ROMEYN
					b Geelong	m Geelong	b **Where**
					1992 Georgia Leigh ROMEYN		
					b Geelong		
					1995 Scott Ian ROMEYN		
					b Geelong		
					1980 Sarah Jane HIRST		
					b Geelong		
				1950 Ian George HAMMOND		1974	1952 Iris Elizabeth JORDAN
				b Geelong		m Geelong	b Yallourn
					1977 Adam Ian HAMMOND		
					b Geelong		
					1978 Kylie Elizabeth HAMMOND		
					b Geelong		
					1980 Glenn Jordan HAMMOND		
					b Geelong		
					1984 Jessica Leola HAMMOND		
					b Geelong		
				1954 - 25/03/2017 Bradley John HAMMOND			
				b Geelong d Geelong			
			1907 - 1955 Doris Mary HAMMOND			1926	1904 - 1985 Leslie Alexander CHARMAN
			b Cobden d Colac			m Colac	b Dandenong d Geelong
						1938	1898 - 1971 Edward HOWARD
						m Colac	b Colac d Colac
				1927 Betty HOWARD		1952	1925 James DUNSTAN
				b Colac		m Colac	b Melbourne
				1929 Kenneth HOWARD		1954	1932 Ethel MILNE
				b Colac		m Colac	b Colac
					1956 Pauline HOWARD	1983	1956 Alan EARL
					b Colac	m Colac	b Colac
				1931 Valerie HOWARD		1951	1927 Maxwell GRAHAM
				b Colac		m Colac	b Colac
					1958 Kim GRAHAM	1979	1958 Leanne DUNN
					b Colac	m Colac	b Colac

Copyright © - Stewart Robert McConachy 2017 – NO unauthorised use or reproduction permitted

|	|	|	|	|	|			
|	|	|	|	|	| 1976 Darren GRAHAM		
|	|	|	|	|	| b Colac		
|	|	|	|	|	|		
|	|	|	|	|	| 1980 Rebecca GRAHAM		
|	|	|	|	|	| b Colac		
|	|	|	|	|	|		
|	|	|	|	|	| 1982 Emma Louise GRAHAM		
|	|	|	|	|	| b Colac		
|	|	|	|	|	|		
|	|	|	|	|			
|	|	|	|	| 1960 Andrew Paul GRAHAM	1989	1967 Kim Michelle DIXON
|	|	|	|	| b Colac	m Simpson	b Yarram
|	|	|	|	|	|		
|	|	|	|	|	| 1992 Brandon James GRAHAM		
|	|	|	|	|	| b Colac		
|	|	|	|	|	|		
|	|	|	|	|	| 1993 Abby Maddison GRAHAM		
|	|	|	|	|	| b Colac		
|	|	|	|	|			
|	|	|	|	| 1961 - 1961 Gary GRAHAM		
|	|	|	|	| b Colac d Colac		
|	|	|	|	|			
|	|	|	|				
|	|	|	| 1932 - 1932 Katherine CHARMAN			
|	|	|	| b Colac d Colac			
|	|	|	|			
|	|	|	| 1933 - 2000 Rex HOWARD	1959	1935 Elaine DOPPER
|	|	|	| b Colac d Albury NSW	m Walwa	b Walwa
|	|	|	|	|		
|	|	|	|	| 1960 Anthony HOWARD	1981	1958 Sharon MOONEY
|	|	|	|	| b Wodonga	m Wodonga	b England
|	|	|	|	|	|		
|	|	|	|	|	| 1982 - 1982 Draey HOWARD		
|	|	|	|	|	| b Wodonga d Melbourne		
|	|	|	|	|	|		
|	|	|	|	|	| 1983 Patrick HOWARD		
|	|	|	|	|	| b Melbourne		
|	|	|	|	|	|		
|	|	|	|	|	| 1984 Emily Kate HOWARD		
|	|	|	|	|	| b Sydney NSW		
|	|	|	|	|	|		
|	|	|	|	|	| 1989 Seamus William HOWARD		
|	|	|	|	|	| b Sydney NSW		
|	|	|	|	|	|		
|	|	|	|	|	| 1990 Rory Frances HOWARD		
|	|	|	|	|	| b Sydney NSW		
|	|	|	|	|	|		
|	|	|	|	|			
|	|	|	|	| 1965 Caron HOWARD		
|	|	|	|	| b Wodonga		
|	|	|	|	|		
|	|	|	|			
|	|	|	| 1935 Lynette HOWARD	1958	1934 Keith BUCHANAN

Copyright © - Stewart Robert McConachy 2017 – NO unauthorised use or reproduction permitted

| | | | | b Colac | m Colac | b Colac
| | | | | |
| | | | | 1961 Ross BUCHANAN | 1992 | 1965 Debbie PRASAVIC
| | | | | b Colac | m Colac | b Colac
| | | | | | |
| | | | | 1993 Jake Samuel BUCHANAN
| | | | | b Colac
| | | | | |
| | | | | 1995 Brock Lewis BUCHANAN
| | | | | b Colac
| | | | | |
| | | | | |
| | | | | 1964 Barry Keith BUCHANAN | 1987 | 1963 - 2004 Vicki HILL
| | | | | b Colac | m Colac | b Horsham d Colac
| | | | | | |
| | | | | 1991 William James BUCHANAN
| | | | | b Colac
| | | | | |
| | | | | 1995 Tyler Keiron BUCHANAN
| | | | | b Colac
| | | | | |
| | | | | 1999 Connor Barry BUCHANAN
| | | | | b Colac
| | | | | |
| | | | | 2001 Grace Eve-Lyn BUCHANAN
| | | | | b Colac
| | | | | |
| | | | | |
| | | | | 1966 Sandra BUCHANAN | 1993 | 1965 Stephen Francis LAWRENCE
| | | | | b Colac | m Colac | b Colac
| | | | | | |
| | | | | 1998 Erika Joy LAWRENCE
| | | | | b Geelong
| | | | | |
| | | | | 2000 Mackenzie Keith LAWRENCE
| | | | | b Geelong
| | | | | |
| | | | | 2002 Annalie Jolyn LAWRENCE
| | | | | b Geelong
| | | | | |
| | | | |
| | | | 1939 Wendy Maxine HOWARD | 1965 | 1943 John Henry Ross WILTON
| | | | b Colac | m Colac | b Waverley NSW
| | | | | |
| | | | | 1967 David Howard Ross WILTON | 1990 | 1965 Melody Peta CARN
| | | | | b Sydney NSW | Lockhart NSW | b Lockhart NSW
| | | | | | 1995 | 1969 Leigh Suzanne WILSON
| | | | | | Perth WA | b Daganham UK
| | | | | |
| | | | | 1997 Patrick Joseph WILTON
| | | | | b Woden ACT
| | | | | |
| | | | | 2000 Bethany Grace WILTON
| | | | | b Brisbane Q

Copyright © - Stewart Robert McConachy 2017 – NO unauthorised use or reproduction permitted

					1969 Robert WILTON	1992	1960 Heather Ann CHANDLER
					b Sydney NSW	m Perth WA	b Subiaco WA
					1996 Jacqueline Ann WILTON		
					b Fremantle WA		
					1998 Alicia Jean WILTON		
					b Fremantle WA		
			1909 – 2006 Robert Murray HAMMOND			1944	1916 – 2010 Vera McLEOD
			b Colac d Colac			m Colac	b Colac d Colac
			13/11/1947 Glennis Marilyn HAMMOND			1971 - 1993	1947 – 2008 Alan Peter DUNN
			b Colac			m Colac	b Lismore d Townsville
						1993	1944 Anton Frederick BEAUCHAMP
						m Sydney NSW	b London UK
					1976 Paul Cameron DUNN		
					b Sale		
					1977 Ashley Robert DUNN	2010	1979 Kathryn Jane MIGUEL
					b Werribee	m Airlie Beach QLD	b Ingham QLD
					2011 Jack Robert DUNN		
					b Townsville QLD		
			1912 - 1998 Leslie Ewart *'Jock'* HAMMOND			1944	1923 Audrey Helen BAMFORD
			b Walwa d Geelong			m Colac	b Geelong
			1947 Helen Margaret HAMMOND			1968	1940 Leslie Alan WIGHT
			b Colac			m Geelong	b Geelong
					1968 Stewart Leslie WIGHT	**YOM**	**YOB Nicki Unknown SURNAME**
					b Geelong	m **Where**	b **Where**
					2011 Lachlan WIGHT		
					b Geelong		
					1971 Matthew Peter WIGHT	2006	1973 Lisa Susan DAHLHAUS
					b Geelong	m Geelong	b Geelong
					2011 Emily WIGHT		
					b Geelong		
					1972 Allison Margaret WIGHT		
					b Geelong		
			1948 John Leslie HAMMOND			1982	1959 Helen Maree HARRISON

Copyright © - Stewart Robert McConachy 2017 – NO unauthorised use or reproduction permitted

| | | |

| | | | | | | 1991 Amelia BROWNNUT
| | | | | | | b Geelong
| | | | | | |
| | | | | | | 1993 Lauren BROWNNUT
| | | | | | | b Townsville Q
| | | | | | |
| | | | | |
| | | | | 1969 Paul Anthony SMITH
| | | | | b Birregurra
| | | | |
| | | | | 1976 Tamara Louise SMITH
| | | | | b Birregurra
| | | | |
| | | |
| | | 1946 – 199? Lesley Roslyn SMITH | 1966 | 1937 - 1973 Ian Frederick McLEAN
| | | b Birregurra d Geelong | m Birregurra | b Melbourne d Colac
| | | | | | 1973 | 1942 Alan Clifford THIELE
| | | | | | m Geelong | b Melbourne
| | | | | |
| | | | | 27/12/1967 Jason Scot McLEAN-THIELE | 5/12/1998 | 4/03/1974 Trudi WATTERSON
| | | | | b Birregurra | m Geelong | b Sydney
| | | | | | |
| | | | | | 23/11/2002 Tom John THIELE
| | | | | | b Melbourne
| | | | | | |
| | | | | | 31/06/2004 Greta Marguerite THIELE
| | | | | | b Geelong
| | | | | | |
| | | | | |
| | | | | 1970 Cameron Owen McLEAN-THIELE | 2005 | 1972 Judy HAND
| | | | | b Birregurra | m Geelong | b Geelong
| | | | | | |
| | | | | | 1999 Isabelle Bonnie THIELE
| | | | | | b Geelong
| | | | | | |
| | | | | | 2004 Eliza Jane THIELE
| | | | | | b Geelong
| | | | | | |
| | | | | |
| | | | | 1974 Christian Alan THIELE
| | | | | b Birregurra
| | | | |
| | | |
| | | 1954 Michael William McMillan SMITH | 1994 | **YOB** Catherine MAHER
| | | b Birregurra | m Inverleigh | b **Where**
| | | | | |
| | | | | 1995 Owen William McMillan SMITH
| | | | | b Geelong
| | | | |
| | | | | 1999 Kaitlyn Alice McMillan SMITH
| | | | | b Geelong
| | | | |
| | |
| | 1919 - 1919 George MORRISON

Copyright © - Stewart Robert McConachy 2017 – NO unauthorised use or reproduction permitted

| | | |

| | | |

Family Tree

of

Eliza Jane McConachy

1838 – 1901

and

Samuel Lighton

1836 - 1906

and their descendants

Copyright © - Stewart Robert McConachy 2017 – NO unauthorised use or reproduction permitted

| 1838 - 1901 Eliza Jane McCONACHY
| b Co Derry Nth IRE d Devenish
| |
| | 1858 - 1942 John LIGHTON
| | b Geelong d Benalla
| |
| | 1861 - 1955 Margaret Lavinia LIGHTON
| | b Geelong d Benalla
| |
| | 1863 - 1932 Samuel George LIGHTON
| | b Geelong d Benalla
| |
| | 1865 - 1945 Eliza Jane *'Lizzie'* LIGHTON
| | b Geelong d Benalla
| | |
| | | 1902 - 1987 Albert Irvine MARTIN
| | | b Benalla d Wangaratta
| | | |
| | | 1934 Una Joan MARTIN
| | | b Benalla
| | | |
| | | 1938 Albert Keith MARTIN
| | | b Benalla
| | | | |
| | | | 1966 Glenda Louise MARTIN
| | | | b Wangaratta
| | | | |
| | | | 1999 Brendan Joshua SMITH
| | | | b Melbourne
| | | | |
| | | | 2002 Corey Mitchell SMITH
| | | | b Melbourne
| | | | |
| | | |
| | | | 1967 Wendy MARTIN
| | | | b Wangaratta
| | | | |
| | | | 1999 Isaac LAZARIC
| | | | b Melbourne
| | | | |
| | | | 2003 Ethan Jack LAZARIC
| | | | b Melbourne
| | | | |
| | | |
| | | | 1970 Lea Anne MARTIN
| | | | b Wangaratta
| | | | |
| | | | 2001 Lucy Grace DEAN
| | | | b Melbourne
| | | | |
| | |
| | 1905 - 1962 Christopher Samuel MARTIN
| | b Benalla d Thoona
| |

1857
m Geelong

1836 - 1906 Samuel LIGHTON
b Co Derry Nth IRE d Bungeet

1902
m Devenish

1849 - 1919 Christopher MARTIN
b Pettigo Co Donegal Nth IRE d Benalla

1933
m Wangaratta

1906 - 1978 Edna Una BERTHUN
b Wangaratta d Wangaratta

1964
m Yarrawonga

1941 Margret HAMMON
b Boominoomanah

1990
m Wangaratta

YOB Nigel Leigh SMITH
b Morwell

1998
m Wangaratta

1963 Mark LAZARIC
b Melbourne

1995
m Wangaratta

1967 Jason DEAN
b Melbourne

Copyright © - Stewart Robert McConachy 2017 – NO unauthorised use or reproduction permitted

| | | |

| | | | | | | | b Melbourne
| | | | | | | |
| | | | | | |
| | | | | | 1982 Melissa Clare DOWSETT | 11/02/2013 | 31/08/1978 Nicholas Lang BIGGIN
| | | | | | b Melbourne | m Sorrento | b Melbourne
| | | | | | | |
| | | | | | | 3/02/2014 Harry Charles BIGGIN
| | | | | | | b Melbourne
| | | | | | | |
| | | | | | | 6/102016 Lucy Clare BIGGIN
| | | | | | | b Melbourne
| | | | | | | |
| | | | | | | 9/11/2018 Chloe Jane BIGGIN
| | | | | | | b Melbourne
| | | | | | | |
| | | | | | |
| | | | | | 1986 Alison Jane DOWSETT | 10/01/2014 | 26/01/1976 Mark Daniel BATES
| | | | | | b Melbourne | m Melbourne | b Melbourne
| | | | | | | |
| | | | | | | 8/02/2017 Cooper David BATES
| | | | | | | b Melbourne
| | | | | | | |
| | | | | | | 20/03/2020 Archie Douglas BATES
| | | | | | | b Melbourne
| | | | | | | |
| | | |
| | | 1895 - 1895 Samuel Leslie LIGHTON
| | | b Devenish d Devenish
| | | |
| | | 1896 - 1967 Harold Thomas LIGHTON | 1925 | 1900 - 1957 Rita ABBOTT
| | | b Devenish d Adelaide SA | m Melbourne | b Adelaide SA d Where
| | | |
| | | 1898 - 1971 Gladys LIGHTON
| | | b Devenish d Caulfield
| | | |
| | | 1898 - 1981 Mabel LIGHTON | 1924 | 1896 - 1962 Charles Leighton RUTLEDGE
| | | b Devenish d Canterbury | m Melbourne | b Footscray d Glenhuntly
| | | | |
| | | 1927 - 2001 Jack LIGHTON-RUTLEDGE | 1950 - 1981 | 1924 Nella Barry McPHEE
| | | b Melbourne d Clayton | m Melbourne | b Brisbane Q
| | | | | |
| | | | | 1958 Dene Jonathan RUTLEDGE
| | | | | b Melbourne
| | | | | |
| | | | |
| | | 1929 Raymond *'Ray'* Charles RUTLEDGE | 1952 | 1930 Wilma Joan THOMASON
| | | b Deepdene | m Melbourne | b Ormond
| | | | | |
| | | | | 1957 Colin Lindsay RUTLEDGE | 1982 | 1951 Marionne F BOSANKO-COOPER
| | | | | b Brighton | m Dandenong | b Melbourne
| | | | | | |
| | | | | | 1983 Stephen Robert RUTLEDGE | **YOM** | **YOB Given & Surname**
| | | | | | b Berwick | **m Where** | **b Where**
| | | | | | | |

Copyright © - Stewart Robert McConachy 2017 – NO unauthorised use or reproduction permitted

| | | | | | | | YOB Given Name RUTLEDGE
| | | | | | | | b Where
| | | | | | | |
| | | | | | | | YOB Given Name RUTLEDGE
| | | | | | | | b Where
| | | | | | | |
| | | | | | | | YOB Given Name RUTLEDGE
| | | | | | | | b Where
| | | | | | | |
| | | | | | | |
| | | | | | | 1985 Cristie Brook RUTLEDGE
| | | | | | | b Dandenong
| | | | | | | |
| | | | | | | | YOB Given Name SURNAME
| | | | | | | | b Where
| | | | | | | |
| | | | | | | | YOB Given Name SURNAME
| | | | | | | | b Where
| | | | | | | |
| | | | | | | |
| | | | | | 1960 Neil Geoffrey RUTLEDGE
| | | | | | b Richmond
| | | | | |
| | | | | | 1964 Faye Linda RUTLEDGE
| | | | | | b Brighton
| | | | | |
| | | |
| | | 1902 - 1964 Edith Ionia LIGHTON
| | | b Devenish d Melbourne
| | | | |
| | | | 1926 Herbert Francis WHITELAW
| | | | b Melbourne
| | | | | |
| | | | | | 1956 Gail Clare WHITELAW
| | | | | | b Melbourne
| | | | | | |
| | | | | | | 1980 Jay Lucas NEMEC
| | | | | | | b Melbourne
| | | | | | |
| | | | | | | 1983 Holly Lee NEMEC
| | | | | | | b Frankston
| | | | | | |
| | | | | |
| | | | | | 1958 Murray Leslie WHITELAW
| | | | | | b Melbourne
| | | | | | |
| | | | | | | 1993 Ushwin Francis WHITELAW
| | | | | | | b Sweden
| | | | | | |
| | | | | | | 1996 Sumana Rasa WHITELAW
| | | | | | | b Adelaide SA
| | | | | | |
| | | | | |
| | | | | | 1960 Russell Lindsay WHITELAW

YOM
m Where

1991
m Elsternwick

1925
m Bendigo

1952
m Melbourne

1977
m Melbourne

1991
m Injambakkam India
& Melbourne

1986

YOB Given & Surname
b Where

1957 Louise Marion BURDEN
b Ensay

1900 - 1968 Francis Graham WHITELAW
b Bendigo d Melbourne

1925 - 2001 Shirley Yvonne WINDUSS
b Melbourne d Mornington

1955 Herbert Milos NEMEC
b Melbourne

YOB Parimala RAGHAVENDRA
b India

YOB Jann Louise NICOL

Copyright © - Stewart Robert McConachy 2017 – NO unauthorised use or reproduction permitted

| | | |

| | | |

						m **Where**	b **Where**
					1986 Michael James Chandler PIERCY		
					b NSW		
					1991 Nicki Lee PIERCY		
					b NSW		
				1958 Merran Joy PIERCY		1984	1955 Nyoman WIDIANA
				b Melbourne		m Bali	b Bali
					1989 Tyson David WIDIANA		
					b Melbourne		
					1992 Santi Elizabeth WIDIANA		
					b Melbourne		
				1961 James Chandler PIERCY		1988	1961 Jeanette Ann CAPLER
				b Melbourne		m Townsville Q	B Townsville Qld
					1992 Jordan Chandler PIERCY		
					b Townsville Qld		
					1995 Lachlan Chandler PIERCY		
					b Melbourne		
				1964 Elizabeth Ann PIERCY		1997	1964 Paul Francis TIERNEY
				b Melb		m Melb	b Melb
					1998 Ella Joy TIERNEY		
					b Melb		
					2001 Georgina Mary TIERNEY		
					b Melb		
			1935 Robert Frederick LIGHTON			1957	1934 Virginia HAY
			b Melb			m Melb	b WA
						1981	1942 Jennifer Katie HINES
						m Melb	b Melb
				1958 Susan Maree LIGHTON		**YOM**	1949 Stephen FRIEDMANN
				b Townsville Q		m Melb	b Hungary
					1987 Jessica Anne FRIEDMANN	2010	1987 Michael BAYLIS
					b Melbourne	m Melb	b USA
					2012 Owen Henry BAYLIS		
					b Melbourne		

Copyright © - Stewart Robert McConachy 2017 – NO unauthorised use or reproduction permitted

| | | |

| | | |

| | | |

| | | |

| | | |

| | | |

| | | | | 2000 Cecelia Rose MURPHY
| | | | | b Benalla
| | | | |
| | | | | 10/07/2008 Daniel James MURPHY
| | | | | b Benalla
| | | | |
| | |
| | 1923 - 1991 Marjorie Fleming LIGHTON
| | b Benalla d Benalla

Copyright © - Stewart Robert McConachy 2017 – NO unauthorised use or reproduction permitted