

JOHN C. MARTIN
ARCHITECT
280 COMSTOCK ST. NE
CLYDE, WA 98529
(509) 748-0000



RENVATCHEE, WA

FACILITY FUNCTIONALITY ANALYSIS AT
GRACE LUTHERAN CHURCH (ELCA)
1408 WASHINGTON STREET

PROJECT NUMBER
2021-04
DATE
10-29-21
REVISION

DRAWN BY: **JCM**
CHECKED BY: **JCM**
SHEET NUMBER

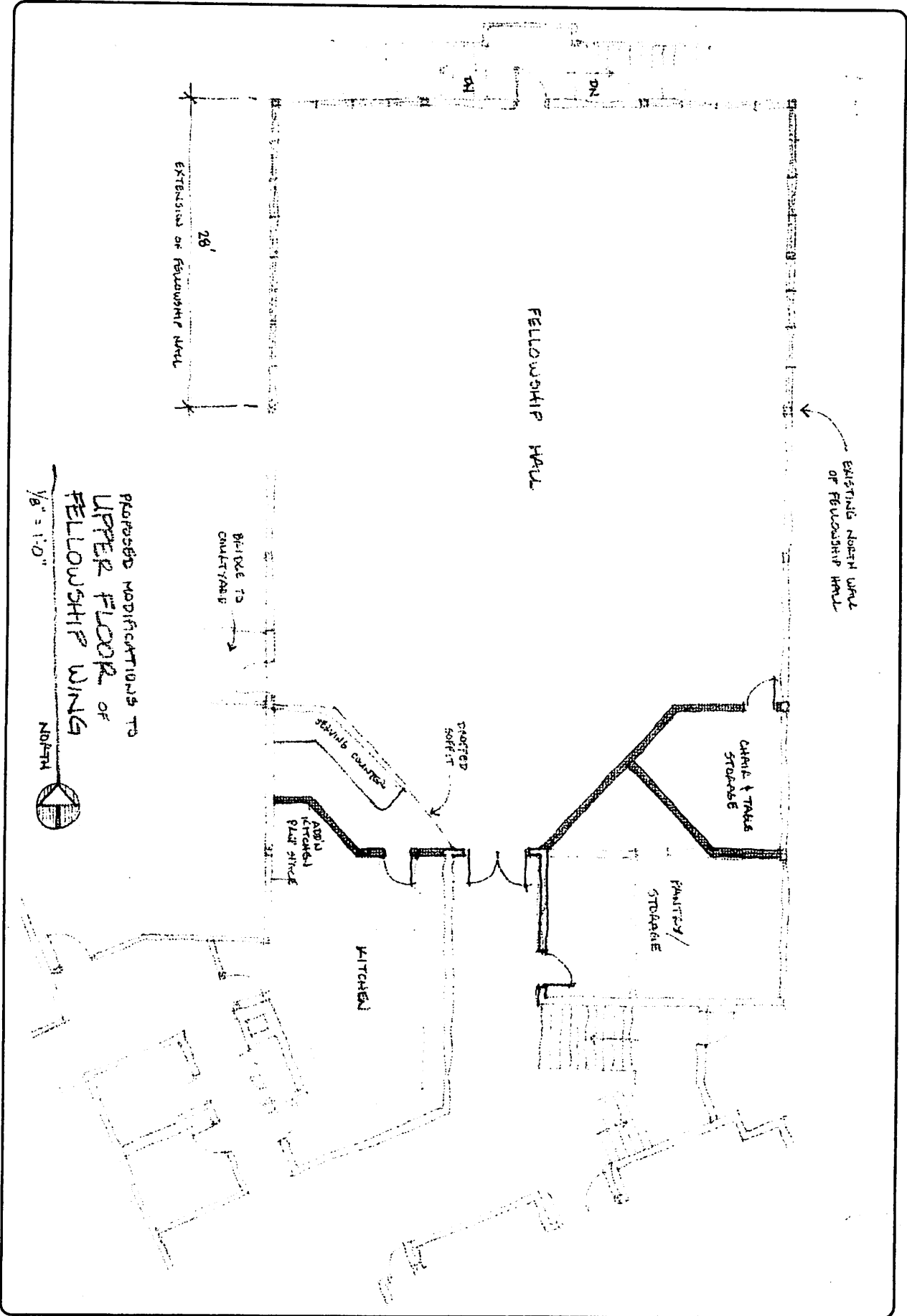

PROPOSED MODIFICATIONS TO
UPPER FLOOR OF
FELLOWSHIP WING
1/8" = 1'-0"
NORTH

DESIGNED BY
2001-04
0-29-21
ARCHITECT

OWNER
GRACE LUTHERAN CHURCH (ELCA)
1408 WASHINGTON STREET
WENATCHEE, WA

FACILITY FUNCTIONALITY ANALYSIS AT
GRACE LUTHERAN CHURCH (ELCA)
1408 WASHINGTON STREET
WENATCHEE, WA



JOHN C. MARTIN
ARCHITECT
282 COMANION CIRCLE
OLYMPIA, WA 98526
(360) 751-6822

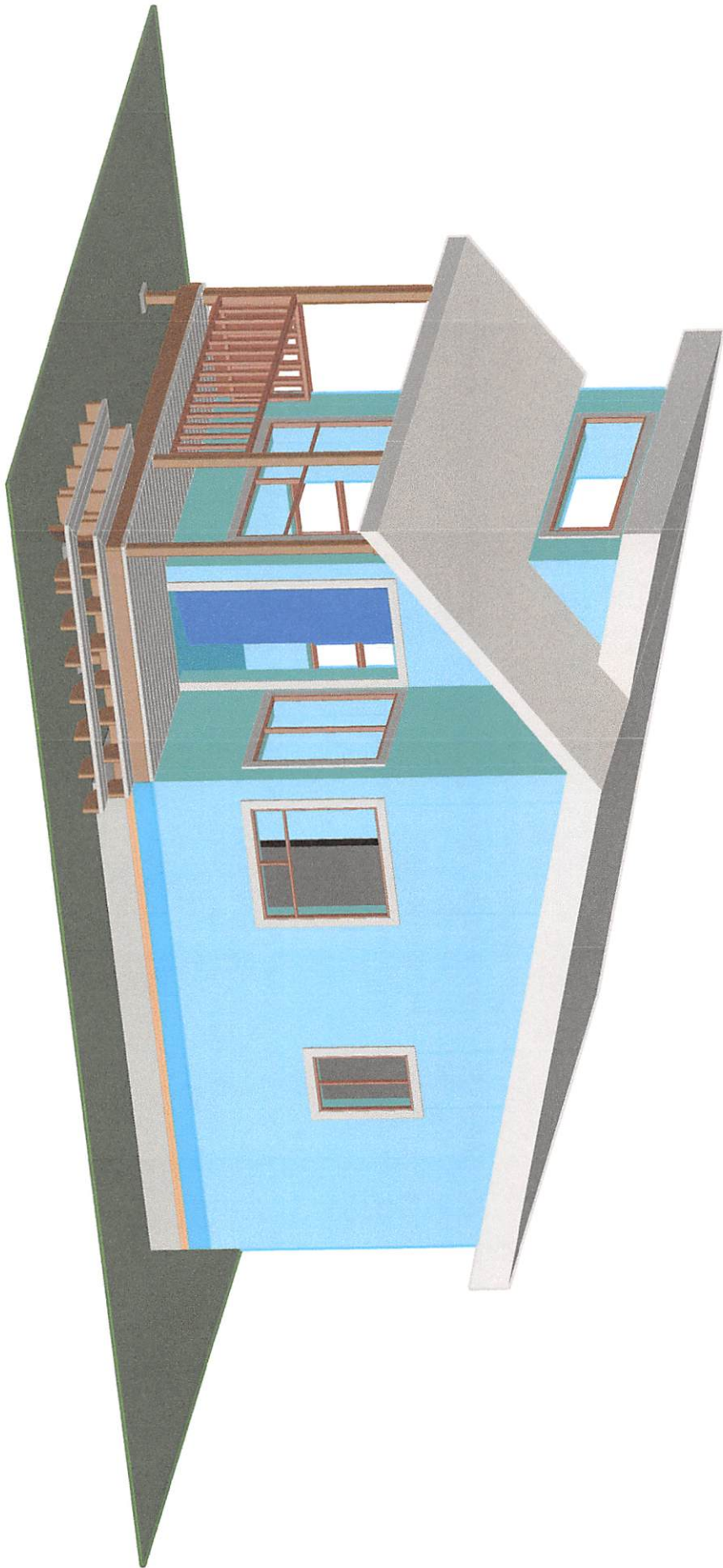

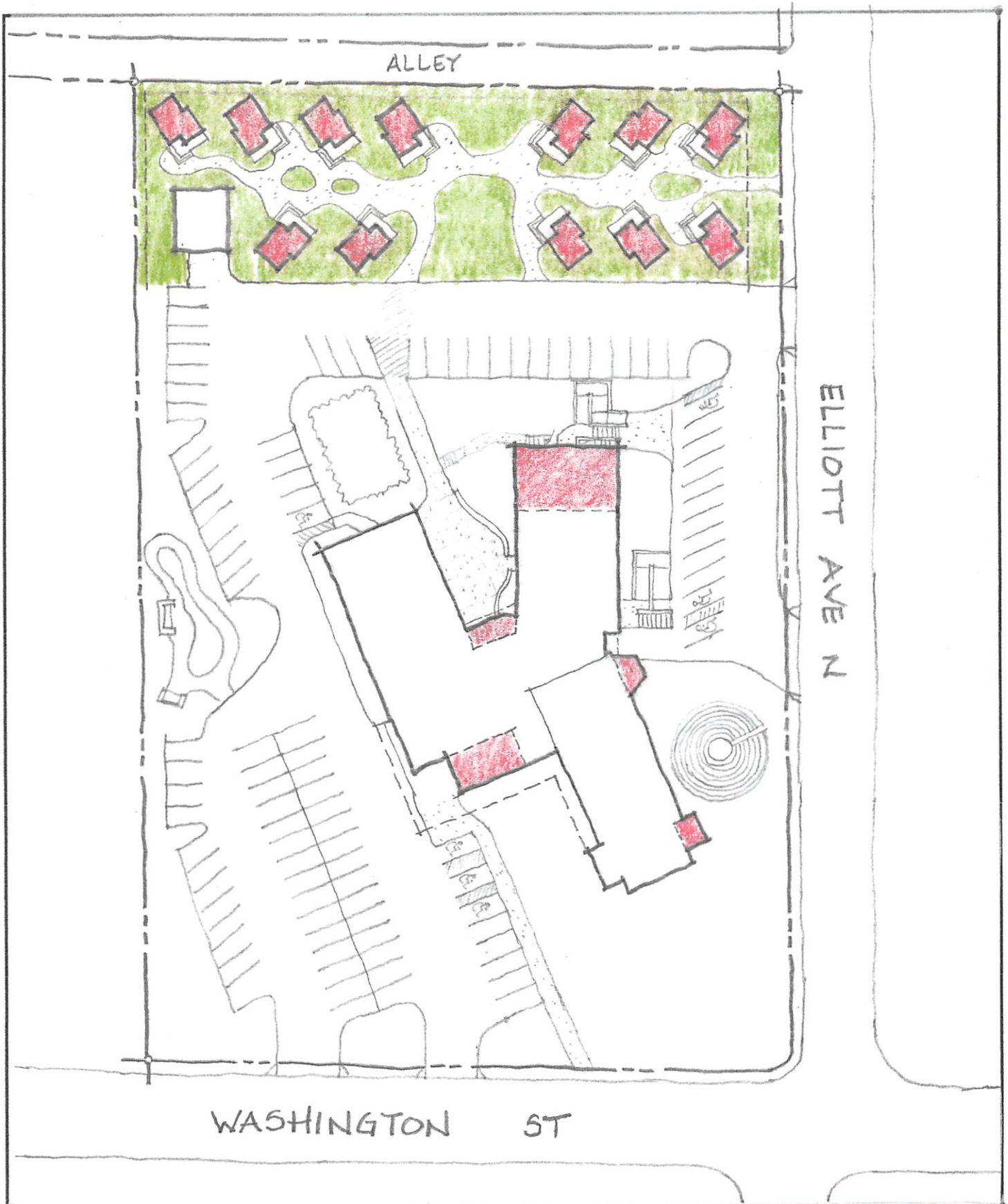

JOHN C. MARTIN
 ARCHITECT
 2512 COVINGTON CT. NE
 OLYMPIA, WA 98516
 (360) 701-4832

AS-BUILT & PROPOSED SITE PLAN
GRACE LUTHERAN
CHURCH (ELCA)

1408 WASHINGTON STREET

WENATCHEE, WA

DRAWN BY JCM	PROJECT # 2021-04
REVISIONS 11-11-21	DATE 08-10-21
	SHEET #

NOTE: This schedule door and window unit has been designed for standard 12" x 24" door and window openings. It is provided in addition to any hardware indicated on the "W" in the column below.

DOOR SCHEDULE

DOOR NO.	TYPE	HARDWARE		REMARKS
		LOCK	HANDLE	
1	A	2C	X	Provide peephole viewport
2	C	6, 12		

DOOR TYPE LEGEND

LOOK TYPE LEGEND

A. Ventured steel
B. Heavy duty
C. Solid wood
6. Vertical metal
7C. Digital keypad (optional)
8. Heavy duty

WINDOW SCHEDULE

WINDOW TYPE	SIZE	FUNCTION	REMARKS	60 FT. OR LESS (EACH UNIT)
W1	1'-0" x 5'-0"	XOU	Provide blinds or curtains, tempered glazing	35
W2	8'-0" x 5'-0"	2XOU	Provide blinds or curtains	80
W3	2'-0" x 3'-0"	sliding	Provide blinds or curtains	5
W4	4'-0" x 4'-0"	XOU	Provide blinds or curtains	6
W5	4'-0" x 4'-0"	sliding	Provide blinds or curtains, tempered glazing	6
W6	1'-0" x 2'-0"	picture	Provide blinds or curtains, tempered glazing	14

WINDOW CONSTRUCTION

The perimeter of window opening in floor area is indicated as follows:

- Single glazing unit
- Double glazing unit
- Triple glazing unit
- Tempered or heat-treated glass

60 FT. OR LESS (EACH UNIT)

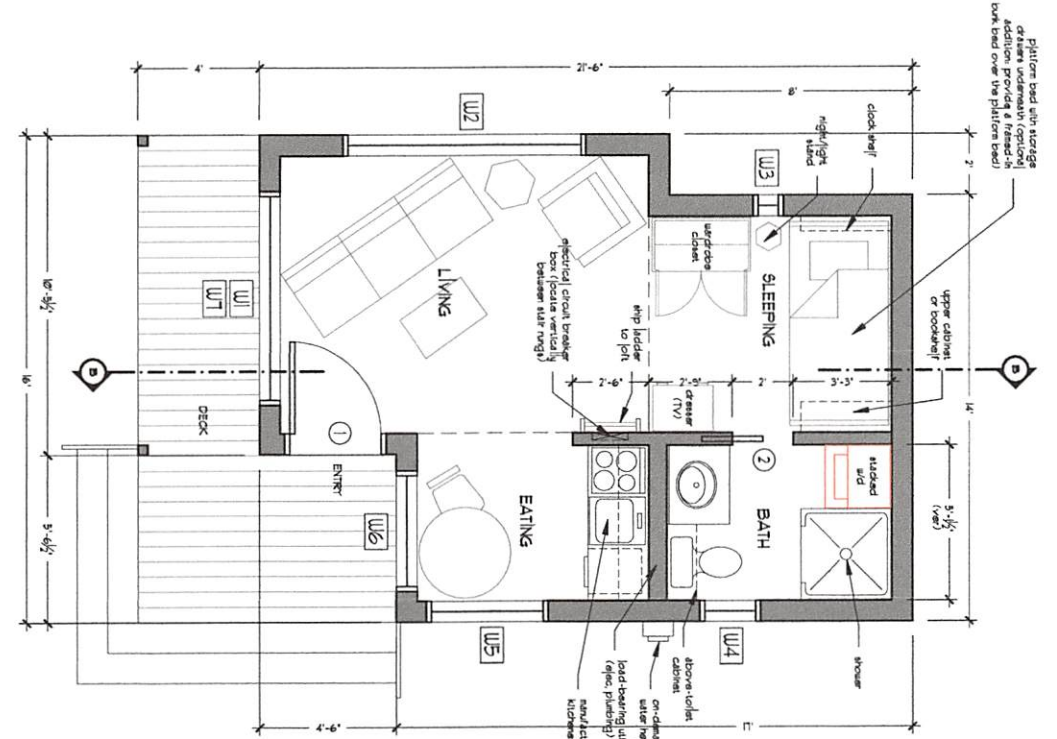

FLOOR PLAN - SINGLE UNIT
1/4" = 1'-0"
NORTH

A TINY HOME ACCESSORY DWELLING UNIT (ADU) FOR
**HOMELESS YOUTH OF
NORTH THURSTON SCHOOL DISTRICT**
6511 35th AVE SE
LACEY, WA

JOHN C. MARTIN
ARCHITECT
252 COMBINATION CT. SE
OLYMPIA, WA 98513
(360) 879-1234

PROJECT NUMBER:
2019-01

DATE:
1-5-19

REVISED BY:
3-11-19

SCALE BY: **JCM**

DATE: **1-5-19**

REVISIONS:

SCALE BY: **JCM**

DATE: **1-5-19**

REVISIONS: