

Ishpeming Township
Township Offices
1575 U.S. Hwy 41 W
Ishpeming, MI 49849

TO: Marquette County Solid Waste Management Authority
FROM:
DATE:
RE: Authorized Hauler Agreement Temporary _____ Permanent _____

This is to inform you the following named company / individual is authorized to dispose of refuse at the landfill:

Dates Authorized:
Hauler's Name (Printed):
Hauler's Address:
Hauler's Phone Number:

MARQUETTE COUNTY LANDFILL - GUIDELINES FOR WASTE DISPOSAL

Landfill hours are 7 a.m. to 3 p.m. Monday through Friday

ALL WASTE MUST BE GENERATED FROM MARQUETTE COUNTY ONLY
FOLLOW ALL SIGNS AND INSTRUCTIONS GIVEN BY LANDFILL EMPLOYEES

ALL LOADS MUST BE TARPED. NO EXCEPTIONS.

Tarps prevent debris from blowing out of the loads prior to arriving in the dumping area. Loads will be turned away at the scale if it is not tarped. Leave your load tarped until you arrive at the designated dump site.

Upon Arrival:

Stop **COMPLETELY** before **SLOWLY** driving onto the scale. Wait until the vehicle in front of you is completely off of the scale.

PARK vehicle on scale. Make sure vehicle is within the scale boundaries. This includes your truck and trailer. **LEAVE** vehicle on scale. Go into the office to give your information to the scale operator.

Stay in line! Dump in the order that you came across the scale; do not cut in front of trucks that are waiting to dump. Stay in your vehicle while waiting to dump. **Dump between the "X" signs, not on the "X" signs.** **Charges will be assessed to loads dumped in the wrong locations.**

Come back on to the scale after dumping or you will be charged the entire weight of your truck and trailer.

Safety Reminders:

SPEED LIMIT ON THE MCSWMA PROPERTY IS 15 MPH
NO SMOKING is permitted on MCSWMA property
LEAVE CHILDREN AND PETS AT HOME FOR THEIR SAFETY
NO OPEN TOE OR DRESS SHOES, STEEL-TOE BOOTS recommended
STAY AWAY from all equipment—Do not walk or drive near equipment. Do not pass landfill equipment on Authority property. Landfill equipment has the right of way.
STAY OUT of trash/waste for your safety—**NO SCAVENGING IS ALLOWED.**
LEAVE ANIMALS (birds) alone.

The Following Waste Is Prohibited in the Landfill:

Tires—see schedule of fees
Yard/Compost Waste—see schedule of fees
Refrigerant Devices—see schedule of fees
For more information about prohibited waste see the Schedule of Fees.

I have read and agree to follow the Marquette County Landfill Guidelines for Waste Disposal. I also understand failure to do so may result in revoking of dumping privileges and/or additional charges for which I will be responsible. I also understand that the tipping fee for this disposal will be billed to the Municipality and the Municipality will bill the above authorized hauler directly. Tipping fees will be paid promptly upon receipt of billing from the Municipality. I also understand that failure to pay for such fees will result in suspension of landfill privileges and may initiate other actions as deemed necessary by the Municipality Board to recover unpaid amounts.

Authorized Hauler's Signature _____ Date _____

Authorized Municipal Official's Signature _____ Date _____

MARQUETTE COUNTY SOLID WASTE MANAGEMENT AUTHORITY

SCHEDULE OF FEES

ALL HAULERS: LANDFILL PERMIT REQUIRED FOR DISPOSAL OF TYPE II, III, STUMPS, CONTAMINATED SOIL, AND SPECIAL WASTE

Type of Material	Description	Fee								
Type II	Includes non-hazardous household/residential municipal solid waste material	\$57.50/ton*								
Type III	Includes non-hazardous construction and demolition waste material	\$57.50 /ton*								
Compost (Leaves, Grass, & Brush)	Includes tree limbs, shrubs, logs, etc. Must not be mixed with other waste/debris. Maximum 2" diameter. Compost material in plastic bags will not be accepted. Compost can NOT be disposed in the landfill. It must be put in the compost area.	No charge (No permit needed)								
Compost (Source-Separated Organics)	Includes food waste, and any other organic material. Must be separated from other waste and disposed in the compost area. Non-organic material, such as plastic bags, will not be accepted.	No charge (No permit needed)								
Stumps	Any stumps or any load with stumps or logs greater than 2" diameter mixed in.	\$57.50/ton								
Contaminated Soil	Hydrocarbon contaminated material (contaminated soil) must be tested and appt. required for disposal	\$57.50/ton								
Recyclables	Cardboard, office paper, newsprint, magazines, metal, plastic. No film plastic bags accepted.	No charge (No permit needed)								
Confidential Document Destruction	Proper notice by 3:00 pm on the day preceding delivery is required. Documents must be in boxes and taped shut.	\$25.00 for certificate of destruction No charge if you don't need certificate of destruction (No permit needed)								
Special Waste**	Includes medical waste, asbestos, special material, etc.	See Fees Below								
a. Medical Waste Proper notice by 3:00 pm on the day preceding delivery is required	Medical Waste	\$565.07 per ton								
b. Asbestos: Proper notice by 3:00 pm on the day preceding delivery is required		Current tipping fee per ton								
	0 to 6 cyd (pickups, vans, small trailers)	plus \$200/vehicle*								
	7 to 20 cyd (large vans and trailers, trucks, rolloff containers)	plus \$400/vehicle*								
	21 to 30 cyd (large tractor trailers and rolloff containers)	plus \$550/vehicle*								
	31 to 40 cyd (large tractor trailers and rolloff containers)	plus \$700/vehicle*								
<p><u>*The Marquette County Landfill is a non-hazardous facility. Random sampling of loads is periodically conducted. Delivery of loads not designated as asbestos are prohibited. Loads discovered to contain asbestos via the random sampling program are subject to additional fees and may result in the loss of landfill privileges.</u></p> <p>In addition to tipping fees paid by the authorized company, contractor, or hauler the following per ton rates apply</p> <table border="0"> <tr> <td>0 - 6 tons</td> <td>\$800.00</td> </tr> <tr> <td>7 - 20 tons</td> <td>\$1,600.00</td> </tr> <tr> <td>21 - 30 tons</td> <td>\$2,200.00</td> </tr> <tr> <td>31 - 40 tons</td> <td>\$2,800.00</td> </tr> </table> <p>All fees assessed will be billed to the host municipality who authorized the company, contractor, or hauler</p>			0 - 6 tons	\$800.00	7 - 20 tons	\$1,600.00	21 - 30 tons	\$2,200.00	31 - 40 tons	\$2,800.00
0 - 6 tons	\$800.00									
7 - 20 tons	\$1,600.00									
21 - 30 tons	\$2,200.00									
31 - 40 tons	\$2,800.00									
Special Material	Proper notice by 3:00 p.m. on the day preceding delivery is required.	\$75.00/load								
Tires***	Passenger car and truck tires. Tire loads mixed with large tires up to 22.5" and/or loads containing large tires only may be assessed additional processing fees.	\$150.00/ton								
Surcharges/Fines										
a. Mixed Loads****	A charge will be assessed to loads that are disposed in an area not designated for that waste and/or are mixed with prohibited wastes. (See Prohibited Wastes)	\$10.00 per ton with a \$50 minimum charge.								
b. Leaves, Grass, & Brush	Garbage (such as Type II or Type III) in the load, or compost material in plastic bags, will result in additional charges for separation at overtime rates.	\$10.00 per ton with a \$50 minimum charge.								
c. Container Dig out	Unloading or breaking loose material in a container	\$25.00/per 15 minutes								
d. Clean-Up Charge	Clean up after hauler disposal in the wrong area in landfill or building	\$20.00/per 15 minute								
e. Weigh-In Charge	Charge for use of the scale for obtaining a vehicle weight only.	\$10 per weight - residential \$25 per weight - commercial \$0 - military move								
f. Refrigerant Removal #	Charge for removal of refrigerant from refrigerators, freezers, air conditioners, dehumidifiers, etc.	\$15 per appliance								
g. Signs*****	Driving over/destroying landfill signs	***** \$25 charge if repairable								
Equipment Damage	Damage to equipment, doors, etc. will be charged at repair costs	**** \$55 for new								
h. Jump Start	Jump start vehicle	\$50.00								
i. Administrative Fee	Charge for correcting tickets/statements when incorrect information is given by the hauler at the scale	\$50.00								

Marquette County Solid Waste Management Authority Visitor's Map

1. Scale
2. Front Office
3. Recycling Building
4. Refrigerant Appliances
5. Scrap Tires
6. Scrap Metal
7. Compost
8. Landfill



9/21/16



ASBESTOS



WHAT IS ASBESTOS?

ASBESTOS IS A NATURALLY OCCURRING MINERAL FIBER. IT WAS USED IN NUMEROUS BUILDING MATERIALS AND VEHICLE PRODUCTS FOR ITS STRENGTH AND ABILITY TO RESIST HEAT AND CORROSION BEFORE ITS DANGEROUS HEALTH EFFECTS WERE DISCOVERED. INDIVIDUAL ASBESTOS FIBERS CANNOT BE SEEN BY THE NAKED EYE WHICH MAKES EXPOSURE EVEN MORE DANGEROUS.

WHAT IS THE HAZARD?

ASBESTOS FIBERS ARE RELEASED INTO THE AIR DURING ACTIVITIES THAT DISTURB ASBESTOS CONTAINING MATERIALS. THE ASBESTOS FIBERS CAN THEN BE INHALED WITHOUT KNOWING AND BECOME TRAPPED IN THE LUNGS. IF SWALLOWED, THEY CAN BECOME EMBEDDED INTO THE DIGESTIVE TRACK AS WELL. ASBESTOS IS A KNOWN HUMAN CARCINOGEN AND CAN CAUSE CHRONIC LUNG DISEASE AS WELL AS LUNG AND OTHER CANCERS WHICH MAY TAKE YEARS TO DEVELOP AFTER EXPOSURE.

WHERE IS THE HAZARD?

ONE OF THE MOST COMMON HAZARDS IS DURING RENOVATING, DEMOLISHING BUILDINGS, OR DURING THE CLEANUP PROCESS. SOME MATERIALS ARE PRESUMED TO CONTAIN ASBESTOS IF INSTALLED BEFORE 1981.

EXAMPLES OF THESE MATERIALS ARE:

- THERMAL SYSTEM INSULATION
- PLASTER, CEMENT, PUTTIES AND CAULK
- ROOFING, SIDING SHINGLES AND ROOFING FELTS
- VINYL FLOOR, CEILING TILES AND HEAT RESISTANT TEXTILES
- INDUSTRIAL AND HOUSEHOLD PIPE WRAPPING

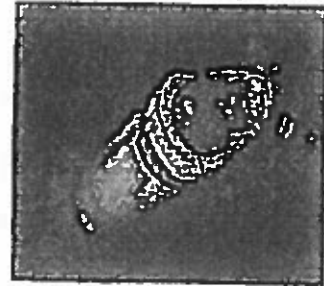

NOTE:

IMPROPER DISPOSAL OF ASBESTOS WILL RESULT IN SEVERE PENALTIES!

PLEASE CONTACT AN ASBESTOS ABATEMENT CONTRACTOR IF YOU SUSPECT ANY WASTE MAY CONTAIN ASBESTOS.

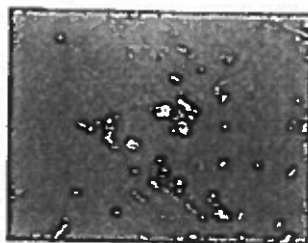
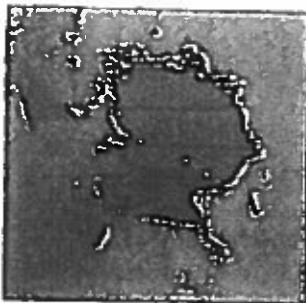

HOURS OF OPERATION ARE: MONDAY THROUGH FRIDAY 7AM TO 3PM

WWW.MCSWMA.COM

3/7/2017



Where Might Asbestos Be in the Home?

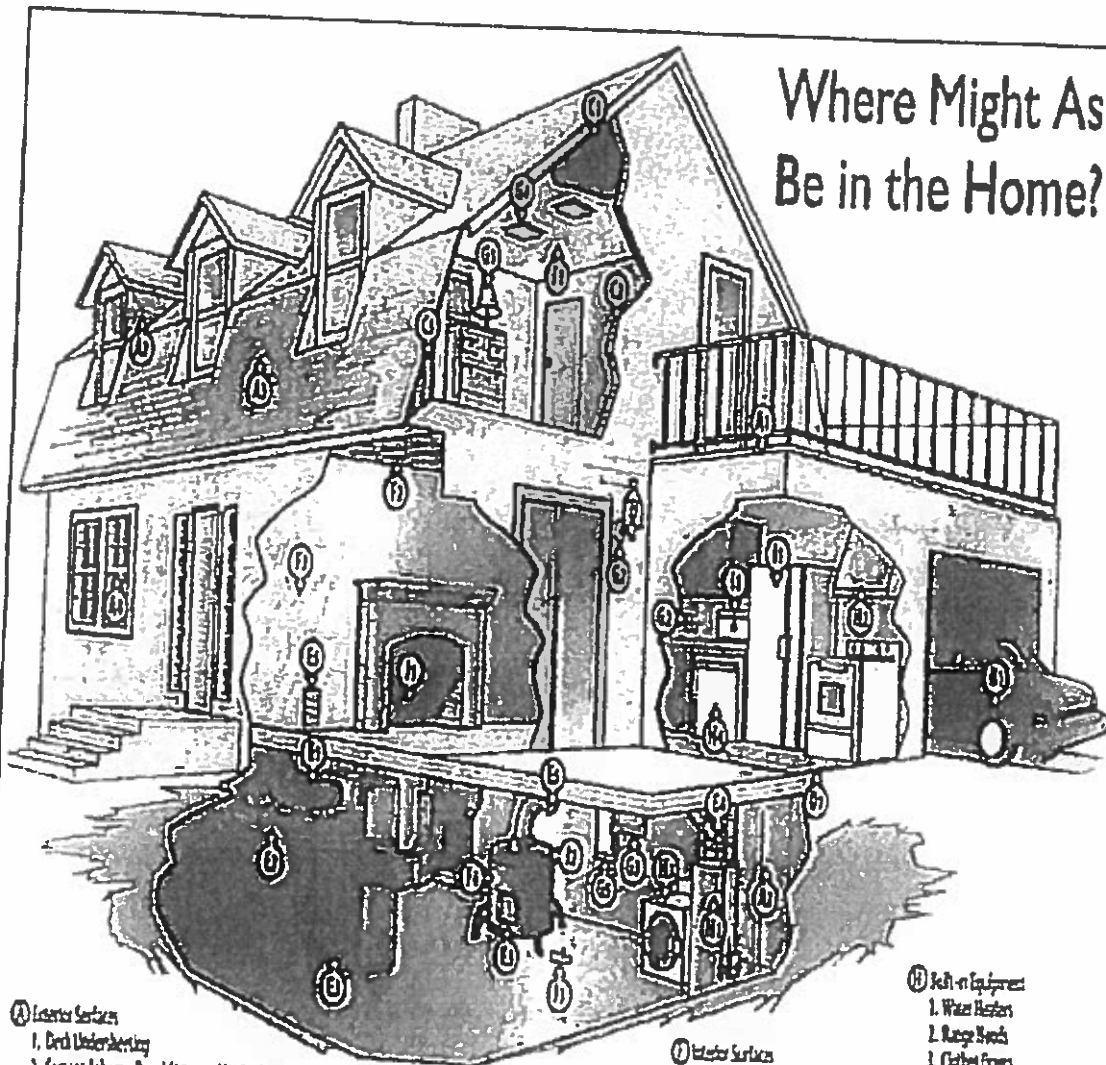

- (A) Ceiling Surfaces**
 1. Duct Underlayment
 2. Concrete Asbestos Board Siding and Underlayment
 3. Roof felt and Shingles
 4. Window Panes
- (B) Automobiles**
 1. Brake Linings, Clutch Pedals, and Seats
- (C) Insulation**
 1. Vermiculite Acid Insulation
 2. Blank Insulation
 3. Vermiculite/Puff Insulation

- (D) Flooring**
 1. Vinyl Asbestos Sheet, Tile, and Underlayment
- (E) Ducts, Pipes and Piping**
 1. Heat Source Covering
 2. Air Duct Linings
 3. Gas and Water Pipes
 4. Pipe Lagging
 5. Wall Sockets and Lugs

- (F) Interior Surfaces**
 1. Spray-on Acoustical Ceiling
 2. Acoustical Tiles
 3. Textured Paint
 4. Heat Reflection (Aluminum)
- (G) Electrical Equipment**
 1. Lamp Sockets
 2. Outlet and Switch Boxes
 3. Insulation on Knob and Tube Wiring
 4. Recessed Lighting
 5. Main Panel and Fuse Box

- (H) Built-in Equipment**
 1. Water Heaters
 2. Range Stoves
 3. Clothes Dryers
 4. Dishwashers
- (I) Appliances**
 1. Refrigerators, Freezers, Portable Dishwashers, Washers, Sewing Machines, Hair Dryers, and Irons, and Portable Heaters (port stoves)
- (J) Miscellaneous**
 1. Fireplace Logs
 2. Asbestos Mat Pads
 3. Asbestos Gaskets