

Ishpeming Township  
 Township Offices  
 1575 U.S. Hwy 41 W  
 Ishpeming, MI 49849

TO: Marquette County Solid Waste Management Authority  
 FROM:  
 DATE:  
 RE: Authorized Hauler Agreement                      Temporary \_\_\_\_\_                      Permanent \_\_\_\_\_

This is to inform you the following named company / individual is authorized to dispose of refuse at the landfill:

Dates Authorized:
Hauler's Name (Printed):
Hauler's Address:
Hauler's Phone Number:

**MARQUETTE COUNTY LANDFILL - GUIDELINES FOR WASTE DISPOSAL**  
Landfill hours are 7 a.m. to 3 p.m. Monday through Friday  
**ALL WASTE MUST BE GENERATED FROM MARQUETTE COUNTY ONLY**  
**FOLLOW ALL SIGNS AND INSTRUCTIONS GIVEN BY LANDFILL EMPLOYEES**

**ALL LOADS MUST BE TARPED. NO EXCEPTIONS.**

Tarps prevent debris from blowing out of the loads prior to arriving in the dumping area. Loads will be turned away at the scale if it is not tarped. Leave your load tarped until you arrive at the designated dump site.

**Upon Arrival:**

Stop **COMPLETELY** before **SLOWLY** driving onto the scale. Wait until the vehicle in front of you is completely off of the scale.

**PARK** vehicle on scale. Make sure vehicle is within the scale boundaries. This includes your truck and trailer. **LEAVE** vehicle on scale. Go into the office to give your information to the scale operator.

Stay in line! Dump in the order that you came across the scale; do not cut in front of trucks that are waiting to dump. Stay in your vehicle while waiting to dump. **Dump between the "X" signs, not on the "X" signs.** **Charges will be assessed to loads dumped in the wrong locations.**

**Come back on to the scale after dumping or you will be charged the entire weight of your truck and trailer.**

**Safety Reminders:**

- SPEED LIMIT ON THE MCSWMA PROPERTY IS 15 MPH
- NO SMOKING is permitted on MCSWMA property
- LEAVE CHILDREN AND PETS AT HOME FOR THEIR SAFETY
- NO OPEN TOE OR DRESS SHOES, STEEL-TOE BOOTS recommended
- STAY AWAY from all equipment...Do not walk or drive near equipment. Do not pass landfill equipment on Authority property. Landfill equipment has the right of way.
- STAY OUT of trash/waste for your safety - NO SCAVENGING IS ALLOWED.
- LEAVE ANIMALS (birds) alone.

**The Following Waste is Prohibited in the Landfill:**

- Tires**-see schedule of fees
  - Yard/Compost Waste**-see schedule of fees
  - Refrigerant Devices**-see schedule of fees
- For more information about prohibited waste see the Schedule of Fees.

I have read and agree to follow the Marquette County Landfill Guidelines for Waste Disposal. I also understand failure to do so may result in revoking of dumping privileges and/or additional charges for which I will be responsible. I also understand that the tipping fee for this disposal will be billed to the Municipality and the Municipality will bill the above authorized hauler directly. Tipping fees will be paid promptly upon receipt of billing from the Municipality. I also understand that failure to pay for such fees will result in suspension of landfill privileges and may initiate other actions as deemed necessary by the Municipality Board to recover unpaid amounts.

Authorized Hauler's Signature \_\_\_\_\_ Date \_\_\_\_\_

Authorized Municipal Official's Signature \_\_\_\_\_ Date \_\_\_\_\_

**MARQUETTE COUNTY SOLID WASTE MANAGEMENT AUTHORITY  
SCHEDULE OF FEES  
ALL HAULERS MUST OBTAIN A LANDFILL PERMIT**

Type of Waste	Description	Fee								
Type II	Includes household garbage, paper, cardboard, furniture, mattresses, etc.	\$49.50/ton* \$10 min. per load								
Type III	Includes commercial roofing, shingles, wood debris, sheeting, drywall, siding, carpeting, tile, wood pallets, concrete	\$49.50 /ton* \$10 min. per load								
Compost (Leaves and Grass)	Material is to be kept separate from other debris. Bagged material is not accepted. Compost can NOT be put in the landfill. It must be put in the compost area.	No charge (No permit needed)								
Compost (Brush)	Includes tree limbs, shrubs, logs, etc. Must not be mixed with other waste. Maximum 2' diameter. Must be put in the compost area.	No charge (No permit needed)								
Compost (Source-Separated Organics)	Includes paper, food products, and any other organic material. Must be separated from other waste and put in the compost area. Non- organic material, such as plastic bags, will not be accepted.	No charge (No permit needed)								
Stumps	Any stumps or any load with stumps or logs greater than 2" diameter mixed in.	\$49.50/ton								
Contaminated Soil	Hydrocarbon contaminated material (contaminated soil) must be tested and appl. made for disposal	\$49.50/ton								
Recyclables	Cardboard, metal, plastic	No charge (No permit needed)								
Confidential Document Destruction	Proper notice by 2:00 pm on the day preceding delivery is required. Documents must be in boxes and taped shut.	\$25.00 for certificate of destruction No charge if you don't need certificate of destruction (No permit needed)								
Chloride Contaminated Material	Chloride contaminated material	\$380.00/ton								
Special Waste**	Includes medical waste, asbestos, Michigan Renewable Carbon ash/waste, etc.	See Fees Below								
a. Medical Waste	120 yds or more	\$400.07 per ton								
Proper notice by 2:00 pm on the day preceding delivery is required	Less than 120 yds/more than 80 yds	\$450.07 per ton								
	Less than 80 yds	\$565.07 per ton								
b. Asbestos:		Current tipping fee per ton								
Proper notice by 2:00 pm on the day preceding delivery is required	0 to 6 cyd (pickups, vans, small trailers)	plus \$200/vehicle*								
	7 to 20 cyd (large vans and trailers, trucks, rolloff containers)	plus \$400/vehicle*								
	21 to 30 cyd (large tractor trailers and rolloff containers)	plus \$550/vehicle*								
	31 to 40 cyd (large tractor trailers and rolloff containers)	plus \$700/vehicle*								
<p><b>*The Marquette County Landfill is a non-hazardous facility. Random sampling of loads is periodically conducted. Delivery of loads not designated as asbestos are prohibited. Loads discovered to contain asbestos via the random sampling program are subject to additional fees and may result in the loss of landfill privileges.</b></p> <p>In addition to tipping fees paid by the authorized company, contractor, or hauler the following per ton rates apply to loads containing asbestos:</p> <table border="0" style="margin-left: auto; margin-right: auto;"> <tr> <td>0 - 6 tons</td> <td>\$800.00</td> </tr> <tr> <td>7 - 20 tons</td> <td>\$1,600.00</td> </tr> <tr> <td>21 - 30 tons</td> <td>\$2,200.00</td> </tr> <tr> <td>31 - 40 tons</td> <td>\$2,800.00</td> </tr> </table> <p>All fees assessed will be billed to the host municipality who authorized the company, contractor, or hauler</p>			0 - 6 tons	\$800.00	7 - 20 tons	\$1,600.00	21 - 30 tons	\$2,200.00	31 - 40 tons	\$2,800.00
0 - 6 tons	\$800.00									
7 - 20 tons	\$1,600.00									
21 - 30 tons	\$2,200.00									
31 - 40 tons	\$2,800.00									
Michigan Renewable Carbon ash/waste	Proper notice by 2:00 p.m. on the day preceding delivery is required.	\$75.00/load								
Tires***	***Truck tires with rims are not accepted.	See Fees Below								
Car / Pickup Tires	All Sizes	\$1.50 per tire								
Truck Tires (Dump Truck Style)	Sizes 16.6 thru 22.5	\$8.00 per tire								
Car Tires w/Rim	Sizes 12, 13, 14, 15, 16.5	\$3.00 per tire								
Truck (Supersingles)	Sizes 15-22.5, 16-22.5, 18-22.5,(bias ply) 385/65R22.5, 425/65R22.5, 445/65R22.5 (radial)	\$16.00 per tire								
Sand/Oil Inside Tires		\$3.00 per tire plus tire charge								
Car / Pickup Tires Over 40 lbs		\$8.00 per tire								
Surcharges/Fines										
a. Mixed Loads****	A charge will be assessed to loads that are dumped in an area not designated for that waste and/or are mixed with prohibited wastes. (See Prohibited wastes)	\$10.00 per ton with a \$50 minimum charge.								
Mill Liners (lifters)	A charge will be assessed to any loads that are mixed with rubber mill liners or any mill liner load that is mixed with trash.	\$100.00 per ton with a \$500 minimum charge.								
b. Tires	Tires that are found mixed in waste loads will be assessed an additional charge to the normal per tire charge if they are not hauled to the landfill tire area by the hauler.	\$10.00 per tire plus the normal tire charge.								

c. Leaves, Grass, & Brush	Garbage (such as Type II or Type III) in the load, or compost material in plastic bags, will result in additional charges for separation at overtime rates.	\$10.00 per ton with a \$50 minimum charge.
d. Container Dig out	Unloading or breaking loose material in a container	\$25.00/per 15 minutes
e. Clean-Up Charge	Clean up after hauler who dumps in the wrong area in landfill or building	\$20.00/per 15 minute
f. Weigh-In Charge	Charge for use of the scale for getting a vehicle weight only.	\$10 per weight
g. Refrigerant Removal #	Charge for removal of refrigerant from refrigerators, freezers, air conditioners, dehumidifiers, etc.	\$15 per appliance
h. Signs***** Equipment Damage	Driving over/destroying landfill signs	***** \$25 charge if repairable
	Damage to equipment, doors, etc. will be charged at repair costs	**** \$55 for new
i. Jump Start	Jump start vehicle	\$50.00
j. Administrative Fee - effective 8/1/17	Charge for correcting tickets/statements when incorrect information is given by the hauler at the scale	\$50.00

\* All municipalities, inclusive of all haulers, will be charged \$49.50/ton (which includes a \$.07/ton HHW charge) for Type II, Type III, special waste, and contaminated soil, and \$400.07/\$450.07/\$565.07 per ton for medical waste.

**All haulers will be charged a minimum fee of \$10 per load for Type II and Type III wastes.**

\*\* Special waste charges have been computed to reflect the cost of disposal of material that requires special handling and cover. Proper notice by 2:00 pm on the day preceding delivery is required for asbestos, medical waste, and Michigan Renewable Carbon ash/waste.

\*\*\* In general, waste that is not placed in the designated area will be charged a mixed load fee. **Prohibited waste will be rejected.**

# Refrigerant will be removed from appliances. Must be brought in separately and not mixed in loads. A mixed load charge will be assessed to loads with appliances containing refrigerant that are dumped in the landfill, along with the \$15 removal fee.

### ADDITIONAL CHARGES WILL BE ASSESSED TO LOADS CONTAINING PROHIBITED WASTES.

#### The following are materials prohibited from disposal in a Michigan landfill:

**Beverage containers** – A beverage container containing one gallon or less of a soft drink, soda water, carbonated natural or mineral water, or other nonalcoholic carbonated drink, beer, ale, or other drink of whatever alcohol content. Loads containing more than 12 beverage containers will be charged a mixed load fee and the hauler will be required to retrieve the beverage containers.

**Whole motor vehicle tires** – Whole motor vehicle tires are accepted and charged per the rates on the fee schedule, but are prohibited from disposal in the landfill. Prior to landfill disposal, the tires will be split or processed into pieces by landfill staff. Whole tires found mixed in loads that are dumped in the landfill will be charged a surcharge of \$10 per tire plus the regular tire charge.

**Yard clippings** - Yard clippings are defined as leaves, grass clippings, vegetable or other garden debris, shrubbery, or brush or tree trimmings.

**Used oil** – Used oil is defined as petroleum-based oil that through use, storage, or handling, has become unsuitable for its original purpose due to the presence of impurities or loss of original properties.

**Lead acid batteries**- these are defined as a storage battery in which the electrodes are grids of lead containing lead oxides that change in composition during charging and discharging, and the electrolyte is dilute sulfuric acid.

**Low-level radioactive waste** – Low-level radioactive waste (LLRW) includes items that have become contaminated with radioactive through exposure to neutron radiation.

**Hazardous waste** – Hazardous wastes are materials that are identified by specific processes or exhibit certain properties that require more stringent controls on disposal,

**Mercury** – Mercury-containing devices must not be dumped in landfill. Mercury will be taken free of charge if brought in separated from the loads. This includes thermostats, thermometers, furnace controls and switches.

**Liquid waste** - Liquid waste means any waste material that is determined to contain free liquids as defined by Method 9095, the paint filter liquids test.

**Sewage** – Sewage means untreated domestic wastewater. Sewage sludge is not prohibited.

**PCBs** – Means PCBs as defined in 40 CFR 761.3. This includes both PCB items and PCB-contaminated material.

**Hot Ashes** - Fire hazard

**Explosives** -- Please contact the State Police

**Nuclear Waste** – Nuclear or by-product materials as defined by the Atomic Energy Act of 1954 as amended, 42 USC 2011 et seq.

**Infectious Waste** – as defined and regulated by the Michigan Dept. of Public Health

**Refrigerant** – Refrigerators, freezers, air conditioners, dehumidifiers, water coolers and any other refrigerant-containing appliance. These are accepted but must come in separately and are charged \$15 per appliance for the refrigerant removal.

**Condensed Gas Cylinders:** Call 249-4125 for disposal information

#### SPECIAL WASTES

**Asbestos waste** - All asbestos waste regulated by federal regulations is prohibited from disposal in a Michigan landfill unless the landfill complies with 40 CFR 61.154. All waste must be segregated and packaged per Authority and MDEQ guidelines. Asbestos waste must not be mixed with other wastes.

**Medical waste** – Under certain conditions medical waste can legally be disposed of in a Michigan landfill. All waste must be segregated and packaged per Authority and MDEQ guidelines.

# Marquette County Solid Waste Management Authority Visitor's Map

- 1. Scale
- 2. Front Office
- 3. Recycling Building
- 4. Refrigerant Appliances
- 5. Scrap Tires
- 6. Scrap Metal
- 7. Compost
- 8. Landfill

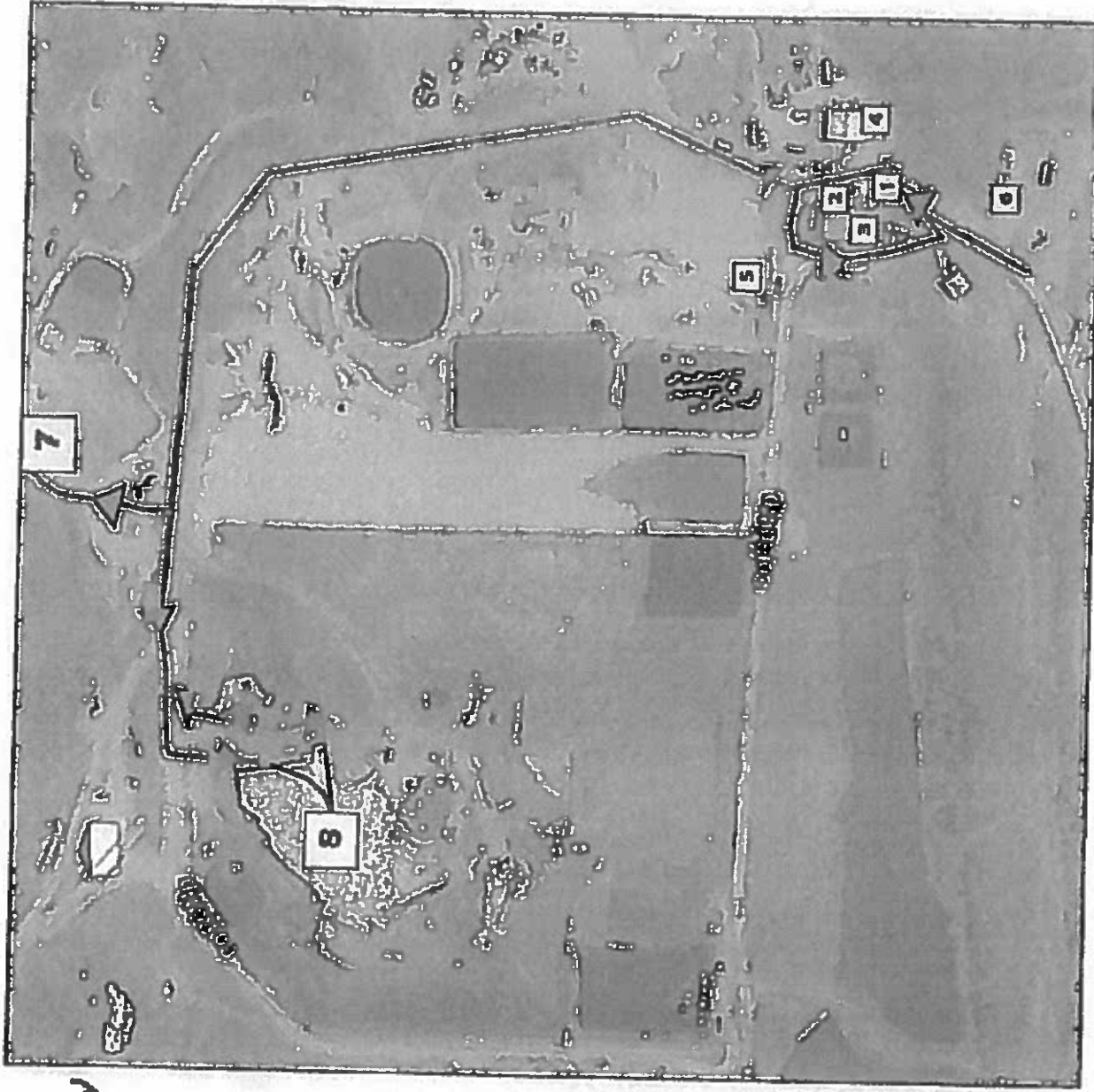



# **ASBESTOS**



## **WHAT IS ASBESTOS?**

**ASBESTOS IS A NATURALLY OCCURRING MINERAL FIBER. IT WAS USED IN NUMEROUS BUILDING MATERIALS AND VEHICLE PRODUCTS FOR ITS STRENGTH AND ABILITY TO RESIST HEAT AND CORROSION BEFORE ITS DANGEROUS HEALTH EFFECTS WERE DISCOVERED. INDIVIDUAL ASBESTOS FIBERS CANNOT BE SEEN BY THE NAKED EYE WHICH MAKES EXPOSURE EVEN MORE DANGEROUS.**

## **WHAT IS THE HAZARD?**

**ASBESTOS FIBERS ARE RELEASED INTO THE AIR DURING ACTIVITIES THAT DISTURB ASBESTOS CONTAINING MATERIALS. THE ASBESTOS FIBERS CAN THEN BE INHALED WITHOUT KNOWING AND BECOME TRAPPED IN THE LUNGS. IF SWALLOWED, THEY CAN BECOME EMBEDDED INTO THE DIGESTIVE TRACK AS WELL. ASBESTOS IS A KNOWN HUMAN CARCINOGEN AND CAN CAUSE CHRONIC LUNG DISEASE AS WELL AS LUNG AND OTHER CANCERS WHICH MAY TAKE YEARS TO DEVELOP AFTER EXPOSURE.**

## **WHERE IS THE HAZARD?**

**ONE OF THE MOST COMMON HAZARDS IS DURING RENOVATING, DEMOLISHING BUILDINGS, OR DURING THE CLEANUP PROCESS. SOME MATERIALS ARE PRESUMED TO CONTAIN ASBESTOS IF INSTALLED BEFORE 1981.**

**EXAMPLES OF THESE MATERIALS ARE:**

- THERMAL SYSTEM INSULATION
- PLASTER, CEMENT, PUTTIES AND CAULK
- ROOFING, SIDING SHINGLES AND ROOFING FELTS
- VINYL FLOOR, CEILING TILES AND HEAT RESISTANT TEXTILES
- INDUSTRIAL AND HOUSEHOLD PIPE WRAPPING

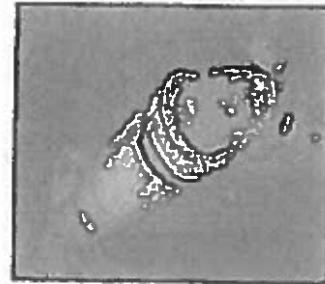

### **NOTE:**

**IMPROPER DISPOSAL OF ASBESTOS WILL RESULT IN SEVERE PENALTIES!**

**PLEASE CONTACT AN ASBESTOS ABATEMENT CONTRACTOR IF YOU SUSPECT ANY WASTE MAY CONTAIN ASBESTOS.**

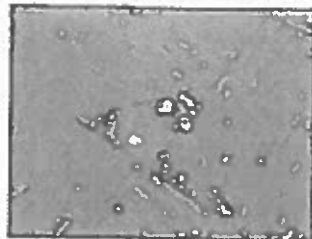
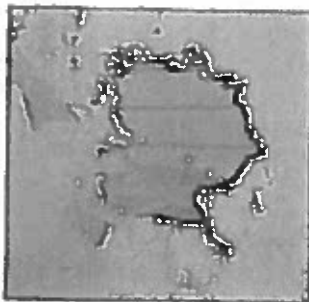

**HOURS OF OPERATION ARE: MONDAY THROUGH FRIDAY 7AM TO 3PM**

**[WWW.MCSWMA.COM](http://WWW.MCSWMA.COM)**

**3/7/2017**



# Where Might Asbestos Be in the Home?

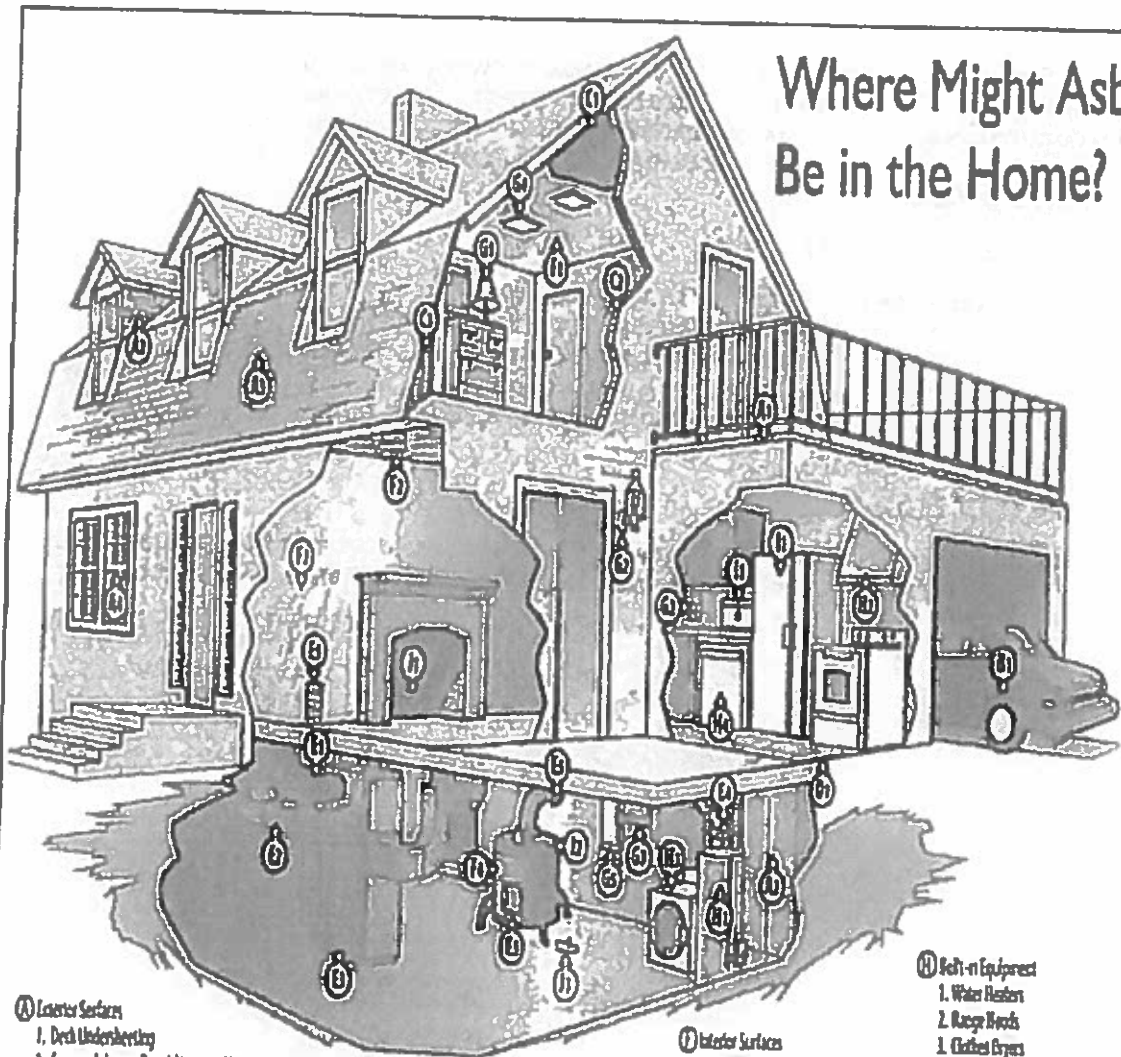

- (A) Exterior Surfaces**
1. Deck Underlayment
  2. Cement Asbestos Board Siding and Underlayment
  3. Wood Felt and Shingles
  4. Window Putty

- (B) Automobiles**
1. Brake Linings, Clutch Friction, and Gaskets

- (C) Insulation**
1. Vermiculite Airic Insulation
  2. Batt Insulation
  3. Vermiculite Attic Insulation

- (D) Flooring**
1. Vinyl Asbestos Sheets, Tiles, and Underlayment

- (E) Doors, Windows and Pipes**
1. Heat Source Covering
  2. Air Duct Linings
  3. Door and Cover Gaskets
  4. Pipe Lagging
  5. Wall Gaskets and Lugs

- (F) Interior Surfaces**
1. Sprayed-on Acoustical Ceilings
  2. Acoustical Tiles
  3. Textured Paint
  4. Heat Reflectors (Aluminum)

- (G) Electrical Equipment**
1. Lamp Sockets
  2. Outlets and Switchboxes
  3. Insulation on Cords and Tube Wiring
  4. Recessed Lighting
  5. Main Panel and Fuse Boxes

- (H) Built-in Equipment**
1. Water Heaters
  2. Range Hoods
  3. Clothes Dryers
  4. Dishwashers
- (I) Appliances**
1. Refrigerators, Freezers, Portable Dishwashers, Toasters, Slow cookers, Ovens, Hair Dryers (not shown), and Portable Heaters (not shown)

- (J) Miscellaneous**
1. Fireplace Logs
  2. Asbestos Bed Pads
  3. Asbestos Gloves