



ACCOUNT NUMBER 1708 584 106 2
 SERVICE FOR
 VLY CENTER MUN WTR DIST
 29300 VALLEY CENTER RD
 VALLEY CENTER, CA 92082

DATE MAILED Jun 11, 2018 Page 1 of 4
www.sdge.com
1-800-336-SDGE (7343) English
1-800-311-SDGE (7343) Español
1-877-889-SDGE (7343) TTY
 M-F, 7am-8pm, Sat, 7am-6pm
 24 Hour Emergency Service

Account Summary

Previous Balance			\$3,939.58
Payment Received	04/25/18	THANK YOU	- 34.35
Payment Received	05/01/18	THANK YOU	- 3,939.58
Credit Balance			- \$34.35
Current Charges			+ 1,849.70
Total Amount Due			\$1,815.35

.7% Delayed Payment Charge Due If Paid After Jul 7, 2018.

Summary of Current Charges

(See page 2 for details)

	Billing Period	Usage	Amount(\$)
Electric	Apr 16, 2018 - May 16, 2018	7,741 kWh	1,849.70
Total Charges this Month			\$1,849.70

Regulatory Notices

- All customers are required to pay a Competition Transition Charge as part of the charges above, including those who choose an electric service provider other than SDG&E.

DATE DUE	Jun 27, 2018
AMOUNT DUE	\$1,815.35

Electric Usage History (Total kWh used)

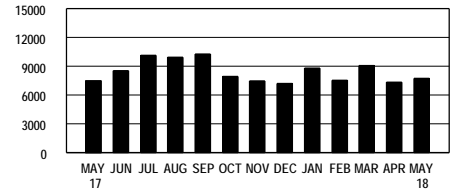

	May 17	Apr 18	May 18
Total kWh used	7,488	7,366	7,741
Daily average kWh	258.2	254.0	258.0
Days in billing cycle	29	29	30
Change in daily average from last month			+ 1.6%
Change in daily average from last year			- 0.1%
Max monthly demand	25.8	25.9	23.5

See Time of Use - Electricity information on page 3.

PLEASE KEEP THIS PORTION FOR YOUR RECORDS. (FAVOR DE GUARDAR ESTA PARTE PARA SUS REGISTROS.)
 PLEASE RETURN THIS PORTION WITH YOUR PAYMENT. (FAVOR DE DEVOLVER ESTA PARTE CON SU PAGO.)



Save Paper & Postage
 PAY ONLINE
 www.sdge.com

ACCOUNT NUMBER
 1708 584 106 2

DATE DUE	Jun 27, 2018
AMOUNT DUE	\$1,815.35

SERVICE ADDRESS: 29300 VALLEY CENTER RD VC 92082

Please enter amount enclosed.

\$

Write account number on check and make payable to **San Diego Gas & Electric**.

VLY CENTER MUN WTR DIST
 PO BOX 67
 VALLEY CENTER CA 92082-0067

SAN DIEGO GAS & ELECTRIC
 PO BOX 25111
 SANTA ANA CA 92799-5111

2 2 40000170858410600001849700000181535

CY12



Detail of Current Charges

Electric Service

Rate: TOU Plus - AD-TOU-Commercial Climate Zone: Inland
 Billing Period: 4/16/18 - 5/16/18 Total Days: 30
 Meter Number: 06555640 (Next scheduled read date Jun 18, 2018) Cycle: 12
 Meter Constant: 40.000 Billing Voltage Level: Secondary
 Circuit: 0907 Block: 153A
 Total Usage: 7,741 (Usage based on interval data)

ELECTRIC CHARGES	Amount(\$)
-------------------------	-------------------

Customer Charge	66.50
-----------------	-------

Electricity Delivery (Details below)	7,741 kWh
--------------------------------------	-----------

WINTER USAGE	On-Peak	Semi-Peak	Off-Peak						
kWh used	754	3,592	3,395						
Rate/kWh	\$.00498	\$.00498	\$.00498						
Charge	\$3.75	+ \$17.89	+ \$16.91	=					38.55

Rate Change This Billing Period:

There was a rate change on day 17 of your Billing Period. Therefore, your charges for the first 16 days were at Rate 1, and the remaining 14 days were at Rate 2.

Winter Maximum Demand	23.5 kW x \$36.04	846.94
-----------------------	-------------------	--------

DWR Bond Charge	7,741 kWh x \$.00549	42.50
-----------------	----------------------	-------

Electricity Generation (Details below)	7,741 kWh
--	-----------

WINTER USAGE	On-Peak	Semi-Peak	Off-Peak						
kWh used	754	3,592	3,395						
Rate/kWh	\$.12400	\$.10534	\$.09399						
Charge	\$93.50	+ \$378.38	+ \$319.10	=					790.98

Capacity Reservation Demand	18.4 kW x \$3.15	57.96
-----------------------------	------------------	-------

Total Electric Charges \$1,843.43

(Continued on next page)

Other Important Phone Numbers (

For emergencies and to report outages, please call 24 hours a day, 7 days a week **1-800-611-7343**

To locate underground cables & gas pipes, please call DigAlert, Monday-Friday, 6am-7pm **8-1-1**

Payment Options \$

Online: It's fast, easy and free. Just register or sign into My Account at <https://myaccount.sdge.com>

Home banking: If you pay bills online through your bank, check with them to see if you can receive your bill online.

Automatic Pay: Have your payment automatically deducted from your account. For more information, call 1-800-411-SDGE (7343) or visit www.sdge.com

Pay by Phone: Visit www.sdge.com to enroll. Once enrolled for pay by phone option, you may authorize a payment from your checking account any day up to and including the bill due date.

By Mail: Mail your check or money order, along with the payment stub at the bottom of your bill, in the enclosed envelope to SDG&E, PO Box 25111, Santa Ana, CA 92799-5111

ATM/Debit/Credit Card or Electronic Check: You can use most major ATM/Debit cards, MasterCard and Visa credit cards, or the Electronic Check thru BillMatrix. A convenience fee is charged. Contact BillMatrix at 1-800-386-0067 or visit www.sdge.com/epay.

In Person: To find the nearest location and hours of operation, call 1-800-411-SDGE (7343) or visit www.sdge.com.

Need help paying your bill? Call us for programs and services at 1-800-411-SDGE (7343) or visit www.sdge.com.



Detail of Current Charges - Continued

TAXES & FEES ON ELECTRIC CHARGES	Amount (\$)
Franchise Fees on Electric Energy Supplied by Others 42.50 x 1.10%	.47
State Surcharge Tax 7,741 kWh x \$.000290	2.24
State Regulatory Fee 7,741 kWh x \$.000460	3.56
Total Taxes & Fees on Electric Charges	\$6.27
Total Electric Service	\$1,849.70
Total Current Charges	\$1,849.70

Breakdown of Electric Charges
Period: 04/16 - 05/16

The total electric charges shown in the "Electric Service" section include the following components. Definitions for these terms are shown on page 4 of your bill.

Electricity Generation	848.94
DWR Bond Charge	42.50
Transmission	188.77
Distribution	614.36
Public Purpose Programs	80.74
Nuclear Decommissioning	-.39
Competition Transition Charge	11.61
Local Generation Charge	56.51
Reliability Services	.39
Total Electric Costs	\$1,843.43

Time of Use - Electricity

Winter	kWh	Nov 1 - May 31
On-Peak	754	5pm-8pm weekdays
Semi-Peak	3,592	6am-5pm & 8pm-10pm weekdays
Off-Peak	3,395	10pm-6am weekdays, plus Sat/Sun/Holidays
Total	7,741	





ACCOUNT NUMBER 1708 584 106 2
 SERVICE FOR
 VLY CENTER MUN WTR DIST
 29300 VALLEY CENTER RD
 VALLEY CENTER, CA 92082

DATE MAILED Jul 10, 2018
 sdge.com

Account Summary

Previous Balance		\$1,815.35
Payment Received	06/13/18	+ 34.35
Past Due Balance		\$1,849.70
Current Charges		+ 2,171.66
Total Amount Due		\$4,021.36

Please disregard past due balance if already paid. Please pay current charges by Jul 25, 2018.

.7% Delayed Payment Charge Due If Paid After Aug 5, 2018.

Summary of Current Charges

(See page 2 for details)

	Billing Period	Usage	Amount(\$)
Electric	May 16, 2018 - Jun 17, 2018	8,426 kWh	2,171.66
Total Charges this Month			\$2,171.66

Seasonal Rate Change This Billing Period:
 Seasonal rates changed from Winter to Summer.

Regulatory Notices

- All customers are required to pay a Competition Transition Charge as part of the charges above, including those who choose an electric service provider other than SDG&E.

DATE DUE	ON RECEIPT
AMOUNT DUE	\$4,021.36

Electric Usage History (Total kWh used)

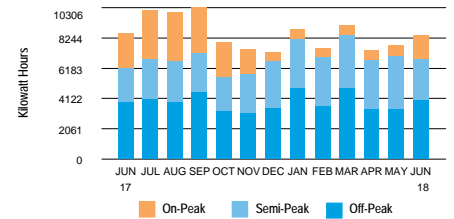

8,426 kWh used

- 263.3 Daily avg kWh
- 258.0 Daily avg kWh last month
- 2.0% Change in daily avg kWh from last year
- 2.1% Change in daily avg kWh from last month
- 29.0 Max monthly demand
- 32 Days in billing cycle

PLEASE KEEP THIS PORTION FOR YOUR RECORDS. (FAVOR DE GUARDAR ESTA PARTE PARA SUS REGISTROS.)
 PLEASE RETURN THIS PORTION WITH YOUR PAYMENT. (FAVOR DE DEVOLVER ESTA PARTE CON SU PAGO.)



SERVICE ADDRESS: 29300 VALLEY CENTER RD VC 92082

VLY CENTER MUN WTR DIST
 PO BOX 67
 VALLEY CENTER CA 92082-0067

Save Paper & Postage
 PAY ONLINE
 sdge.com

ACCOUNT NUMBER
1708 584 106 2

DATE DUE	ON RECEIPT
AMOUNT DUE	\$4,021.36

Please enter amount enclosed.

\$

Write account number on check and make payable to **San Diego Gas & Electric**.

SAN DIEGO GAS & ELECTRIC
 PO BOX 25111
 SANTA ANA CA 92799-5111

2 2 0000170858410600002171660000402136



Detail of Current Charges

Electric Service

Rate: TOU Plus - AD-TOU-Commercial Climate Zone: Inland
 Billing Period: 5/16/18 - 6/17/18 Total Days: 32
 Meter Number: 06555640 (Next scheduled read date Jul 18, 2018) Cycle: 12
 Meter Constant: 40.000 Billing Voltage Level: Secondary
 Circuit: 0907 Block: 153A
 Total Usage: 8,426 (Usage based on interval data)

ELECTRIC CHARGES

Customer Charge Amount(\$)
66.50

Electricity Delivery (Details below)	3,651 kWh			
<i>WINTER USAGE</i>	On-Peak	Semi-Peak	Off-Peak	
kWh used	294	1,563	1,794	
Rate/kWh	\$.00498	\$.00498	\$.00498	
15 Day Charge	\$1.46	+ \$7.78	+ \$8.93	= 18.17

Electricity Delivery (Details below)	4,775 kWh			
<i>SUMMER USAGE</i>	On-Peak	Semi-Peak	Off-Peak	
kWh used	1,369	1,228	2,178	
Rate/kWh	\$.00498	\$.00498	\$.00498	
17 Day Charge	\$6.82	+ \$6.12	+ \$10.85	= 23.79

Rate Change This Billing Period:
 There was a rate change on day 16 of your Billing Period. Therefore, your charges for the first 15 days were at Rate 1, and the remaining 17 days were at Rate 2.

Winter Maximum Demand	29.0 kW x \$36.04 x 15/32	489.92
Summer Maximum Demand	29.0 kW x \$36.04 x 17/32	555.24
DWR Bond Charge	8,426 kWh x \$.00549	46.25

(Continued on next page)

Important Phone Numbers



1-800-336-SDGE (7343) English
1-800-311-SDGE (7343) Español
1-877-889-SDGE (7343) TTY

M-F, 7am-8pm, Sat, 7am-6pm

For emergencies and to report outages, please call 24 hours a day, 7 days a week. **1-800-611-7343**

To locate underground cables & gas pipes, please call DigAlert, Monday-Friday, 6am-7pm. **8-1-1**

To make a payment using your credit or debit card via a third party vendor, call. **1-800-386-0067**

Payment Options \$ Please visit sdge.com/residential/pay-your-bill for more ways to pay your bill.



Online Bill Pay:
 Register to make a secure payment now or schedule your payment at myaccount.sdge.com, or visit your bank's website for home banking options.



Credit/Debit:
 Pay by credit/debit card via third party vendor (fee applies) by visiting sdge.com/residential/pay-your-bill. Click on the Bill Matrix link or call 1-800-386-0067 to make a payment.



Mobile:
 SDG&E's free app for your mobile device gives you more ways to connect with us. Visit sdge.com/mobileapps to download.



In Person:
 To find the nearest location and hours of operation, visit sdge.com/locations.



Need help paying your bill?
 For payment options or to make payment arrangements, visit us at sdge.com/assistance or call 1-800-411-7343



By Mail:
 Mail your check or money order, along with the payment stub at the bottom of your bill, in the enclosed envelope to SDG&E, PO Box 25111, Santa Ana, CA 92799-5111.

**Detail of Current Charges - Continued**

Electricity Generation (Details below) 3,651 kWh

WINTER USAGE	On-Peak	Semi-Peak	Off-Peak		
kWh used	294	1,563	1,794		
Rate/kWh	\$.12400	\$.10534	\$.09399		
15 Day Charge	\$36.46	+ \$164.65	+ \$168.62	=	369.73

Electricity Generation (Details below) 4,775 kWh

SUMMER USAGE	On-Peak	Semi-Peak	Off-Peak		
kWh used	1,369	1,228	2,178		
Rate/kWh	\$.12926	\$.12270	\$.09625		
17 Day Charge	\$176.96	+ \$150.68	+ \$209.63	=	537.27

Rate Change This Billing Period:

There was a rate change on day 16 of your Billing Period. Therefore, your charges for the first 15 days were at Rate 1, and the remaining 17 days were at Rate 2.

Capacity Reservation Demand	18.4 kW x \$3.15 x 15/32	27.17
Capacity Reservation Demand	18.4 kW x \$3.15 x 17/32	30.79

Total Electric Charges \$2,164.83**TAXES & FEES ON ELECTRIC CHARGES**

	Amount (\$)
Franchise Fees on Electric Energy Supplied by Others	46.25 x 1.10% .51
State Surcharge Tax	8,426 kWh x \$.000290 2.44
State Regulatory Fee	8,426 kWh x \$.000460 3.88

Total Taxes & Fees on Electric Charges \$6.83**Total Electric Service \$2,171.66****Total Current Charges \$2,171.66****Breakdown of Current Charges**

The total current charges include the following components. Definitions for these terms are shown on page 5 of your bill.

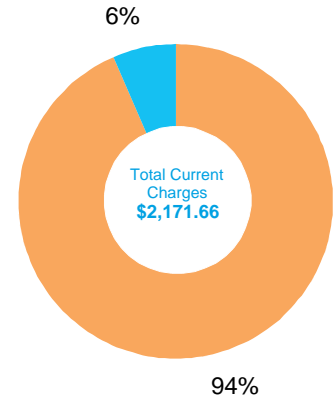

Period: 05/16 - 06/17

Electric Charges

Electricity Generation	\$964.96
Transmission	\$251.93
Distribution	\$739.64
Nuclear Decommissioning	-\$.42
Competition Transition Charge	\$12.62
Local Generation Charge	\$61.51
Reliability Services	\$.46

Other Charges & Credits (Electric)

Public Purpose Programs	\$87.88
DWR Bond Charge	\$46.25
Other	\$6.83

Total Current Charges \$2,171.66



Your Electricity Dashboard

Period: 05/16 - 06/17

Average Hourly Electric Usage

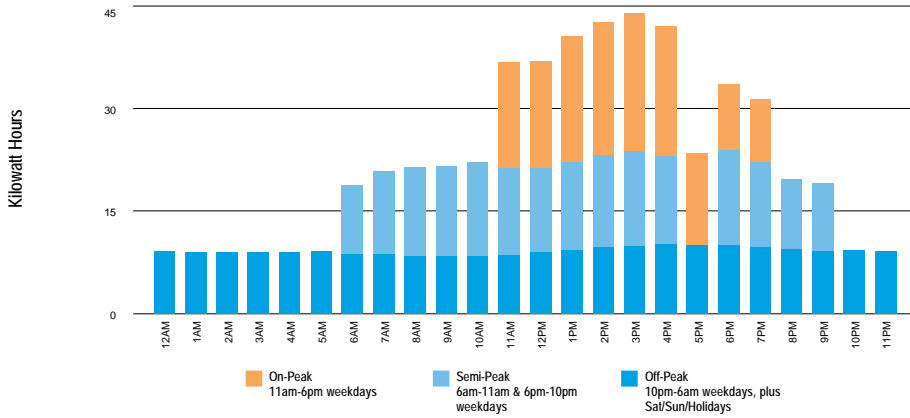

Average Hourly Usage (kWh)

Highest Usage Hour

Highest Usage Hour (Demand) this month:

29.0 kW on June 14, 2018 from 4:00pm to 5:00pm

Demand is the highest amount of electricity used at a given point in time.

Time of Use - Electricity

Winter	kWh	Nov 1 - May 31
On-Peak	294	5pm-8pm weekdays
Semi-Peak	1,563	6am-5pm & 8pm-10pm weekdays
Off-Peak	1,794	10pm-6am weekdays, plus Sat/Sun/Holidays
Total	3,651	

Summer	kWh	Jun 1 - Oct 31
On-Peak	1,369	11am-6pm weekdays
Semi-Peak	1,228	6am-11am & 6pm-10pm weekdays
Off-Peak	2,178	10pm-6am weekdays, plus Sat/Sun/Holidays
Total	4,775	



Definitions

California Climate Credit - Part of California's efforts to fight climate change, the credit results from fees charged by the state to reduce carbon pollution and increase use of cleaner forms of energy. These fees are returned to customers as savings on their electric bill. Households will receive the credit twice a year, and small businesses will receive it monthly. Learn how you can use these savings to further reduce your energy costs and help fight climate change at EnergyUpgradeCA.org/credit.

City of San Diego Franchise Fee Differential - A fee charged to SDG&E by the City of San Diego for the rights to operate within city streets.

Climate Zone - The CPUC established four Climatic Zones in California, based on annual average temperatures.

Competition Transition Charge (CTC) - Through this charge, SDG&E recovers costs for power plants and longterm power contracts approved by state regulators that have been made uneconomic by the shift to competition.

Delivery - Charges for the costs of owning, operating, and maintaining the transmission and distribution facilities to deliver power to customers.

Distribution - This line reflects charges to distribute power to customers. It includes power lines, poles, transformers, repair crews and emergency services.

DWR Charges - The Department of Water Resources (DWR) Bond Charge pays for bonds issued by DWR to cover the costs of purchasing power during the electricity crisis. All DWR charges, including the Cost Responsibility Surcharge component of DWR charges, are owned by DWR and not SDG&E. SDG&E collects charges for DWR as an agent of DWR.

Electricity Generation Charge - This charge is for the electricity you use and includes charges for the energy provided by both SDG&E and DWR. Electricity from DWR is owned by DWR, not SDG&E. If you purchase electricity from another supplier or buy electricity through SDG&E using hourly pricing, this charge appears only for informational purposes and will be offset by a credit.

Franchise Fees for Electric Energy Supplied by Others - This charge pays cities for the right to have transmission and distribution equipment (such as poles and wires) on city streets. This charge collects the franchise fee on the electricity purchased for you by DWR. The franchise fee on the electricity provided to you by SDG&E is included in the SDG&E Electricity Generation Charge.

kWh (kilowatt hour) - A common unit to measure electric energy consumption. A kWh equals 1,000 watts of electric power consumed for one hour of time.

Local Generation Charge - Recovers the costs associated with generation power suppliers that the CPUC has determined should be recovered from all benefiting customers.

Maximum Monthly Demand - The maximum demand during the current billing period.

Nuclear Decommissioning - This charge pays for the retirement of nuclear power plants.

Public Purpose Programs - This charge reflects the costs of certain state-mandated programs (such as low-income and energy efficiency programs).

Reliability Services (RS) - The Independent System Operator is required to ensure adequate generation to maintain electric system reliability. This means having enough generating facilities available to meet the demand for electricity at all times. The costs associated with this are passed on to SDG&E customers.

State Regulatory Fee - Charged to all utility users to pay for the California Public Utilities Commission (CPUC) operations.

State Surcharge Tax - Collected by the State of California for the conservation and development of energy resources in the state.

Total Rate Adjustment Component (TRAC) - This rate component reflects the handling of rate subsidies required by legislation and applied to residential usage up to 130% of baseline allowances. The associated rate cap subsidy amounts that apply to usage up to 130% of baseline allowances are tracked through add-on charges to residential rates for usage in excess of 130% of baseline allowances, as reflected in the TRAC component.

Transmission - This charge pays for the delivery of high-voltage electricity from power plants to distribution points near your home or business. It includes the cost of high-voltage power lines and towers, as well as monitoring and control equipment.

SDG&E Policies and Notices

Electronic Check Processing - When you pay your bill by check, you authorize us to electronically process your payment. If your check is processed electronically, your checking account may be debited on the same day we receive the check. Your check will not be returned by your bank, however, the transaction will appear on your bank statement. *If you do not wish to participate in this program, please have your account number ready and call 1-866-534-5152.*

Rates & Rules - SDG&E's rate schedules and rules, on file and approved by the CPUC, are available on the Internet at www.sdge.com. Copies of applicable tariffs may also be obtained by calling 1-800-411-SDGE (7343) or visiting any company bill payment office.

Pay Before Date / Disconnection Policy - Your SDG&E bill is due and payable upon presentation and is past due if not paid within 15 days of the date mailed. If your payment has not been received by the "Due Date" shown on your bill, your SDG&E service is subject to disconnection, after proper notice has been provided. If your service is disconnected for non-payment, there may be additional service charges and you will be required to pay all past due SDG&E amounts before service is restored. Your SDG&E service could also be disconnected if the information provided on your application for service is false, incomplete or inaccurate. SDG&E will disconnect your services only for non-payment of those charges owed SDG&E.

If you are unable to pay your SDG&E bill in full due to a temporary financial hardship or due to a serious illness in the household, you need to call SDG&E before the expiration of

this notice. Employees, including multilingual staff, are available to assist with payment arrangements.

If SDG&E fails to offer you payment arrangements, you may write to the Consumer Affairs Branch of the California Public Utilities Commission (CPUC), State Office Building, 505 Van Ness Avenue, Room 2003, San Francisco, CA 94102, phone: 800-649-7570, email: consumer-affairs@cpuc.ca.gov, prior to disconnection of your SDG&E service. The Consumer Affairs Branch will review the complaint and issue its proposed resolution to you and SDG&E. If you are not satisfied, you may appeal the proposed resolution by filing a formal complaint. A more detailed explanation of disconnection policies, including your rights as an SDG&E customer, may be obtained by calling 1-800-411-SDGE (7343), or e-mail: info@sdge.com.

Disputed Bills - If you dispute the SDG&E charges on your bill, which may include electric energy charges that reflect electricity provided by the State of California Department of Water Resources (DWR), please request an explanation from SDG&E within five days. If you still believe you have been billed incorrectly, the full amount of the SDG&E charges and DWR charges on the bill should be deposited with the California Public Utilities Commission, State Office Building, 505 Van Ness Avenue, Room 2003, San Francisco, CA 94102, phone: 800-649-7570, email: consumer-affairs@cpuc.ca.gov, within 15 days of the mailing date of a past due notice for residential customers or seven days for non-residential customers, to avoid disconnection of your SDG&E service. Make the remittance payable to the CPUC, not SDG&E.

You may, in lieu of depositing the full amount of disputed bills with the CPUC, agree to an installment plan with SDG&E. A complaint may still be filed with the CPUC by stating your claim in writing and by providing supporting documentation.

The CPUC will not accept deposits when the dispute appears to be over matters that do not directly relate to the accuracy of the bill. Such matters include the quality of the utility's service, general level of rates, pending rate applications, and sources of fuel that are used to generate power.

Failure to make the deposit to the CPUC or payment arrangements with SDG&E by the expiration date of a past due notice, may result in the disconnection of your SDG&E service.

Re-Establishment of Credit / Deposit - If your SDG&E bill becomes past due and a written notice for disconnection is mailed, you may be required to re-establish your credit by paying a deposit.

Large Font Bill - You can sign-up to receive a large font bill by calling SDG&E at 1-800-411-SDGE (7343).



ACCOUNT NUMBER 1708 584 106 2
 SERVICE FOR
 VLY CENTER MUN WTR DIST
 29300 VALLEY CENTER RD
 VALLEY CENTER, CA 92082

DATE MAILED Jul 31, 2018
 sdge.com

Account Summary

Previous Balance	\$4,021.36
Payment Received	- .00
Past Due Balance	\$4,021.36
Current Charges	+ 2,609.76
Total Amount Due	\$6,631.12

Please disregard past due balance if already paid. Please pay current charges by Aug 26, 2018.

.7% Delayed Payment Charge Due If Paid After Aug 26, 2018.

Summary of Current Charges

(See page 2 for details)

	Billing Period	Usage	Amount(\$)
Electric	Jun 17, 2018 - Jul 17, 2018	9,715 kWh	2,609.76
Total Charges this Month			\$2,609.76

Regulatory Notices

- All customers are required to pay a Competition Transition Charge as part of the charges above, including those who choose an electric service provider other than SDG&E.

DATE DUE ON RECEIPT

AMOUNT DUE \$6,631.12

Electric Usage History (Total kWh used)

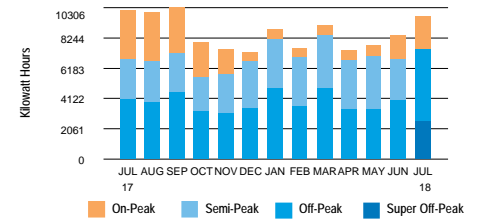

9,715 kWh used



- 323.8 Daily avg kWh
- 263.3 Daily avg kWh last month
- 4.2% Change in daily avg kWh from last year
- 23.0% Change in daily avg kWh from last month
- 33.6 Max monthly demand
- 36.8 Max annual demand
- 30 Days in billing cycle

PLEASE KEEP THIS PORTION FOR YOUR RECORDS. (FAVOR DE GUARDAR ESTA PARTE PARA SUS REGISTROS.)
 PLEASE RETURN THIS PORTION WITH YOUR PAYMENT. (FAVOR DE DEVOLVER ESTA PARTE CON SU PAGO.)



SERVICE ADDRESS: 29300 VALLEY CENTER RD VC 92082

Save Paper &
 Postage
 PAY ONLINE
 sdge.com

ACCOUNT NUMBER
 1708 584 106 2

DATE DUE ON RECEIPT

AMOUNT DUE \$6,631.12

Please enter amount enclosed.

\$

Write account number on check and make payable to **San Diego Gas & Electric**.

VLY CENTER MUN WTR DIST
 PO BOX 67
 VALLEY CENTER CA 92082-0067

SAN DIEGO GAS & ELECTRIC
 PO BOX 25111
 SANTA ANA CA 92799-5111



Detail of Current Charges

Electric Service

Rate: TOU Plus - AL-TOU-Commercial Climate Zone: Inland
 Billing Period: 6/17/18 - 7/17/18 Total Days: 30
 Meter Number: 06555640 (Next scheduled read date Aug 16, 2018) Cycle: 12
 Meter Constant: 40.000 Billing Voltage Level: Secondary
 Circuit: 0907 Block: 153A
 Total Usage: 9,715 (Usage based on interval data)

ELECTRIC CHARGES

Time of Use Customer Charge Amount(\$) 152.93

Electricity Delivery (Details below)	3,999 kWh			
<i>SUMMER USAGE</i>	On-Peak	Off-Peak	Super Off-Peak	
kWh used	949	2,090	960	
Rate/kWh	\$.00498	\$.00498	\$.00498	
13 Day Charge	\$4.73	+ \$10.41	+ \$4.78	= 19.92

Electricity Delivery (Details below)	5,716 kWh			
<i>SUMMER USAGE</i>	On-Peak	Off-Peak	Super Off-Peak	
kWh used	1,321	2,776	1,619	
Rate/kWh	\$.00497	\$.00497	\$.00497	
17 Day Charge	\$6.57	+ \$13.80	+ \$8.05	= 28.42

Rate Change This Billing Period:
 There was a rate change on day 14 of your Billing Period. Therefore, your charges for the first 13 days were at Rate 1, and the remaining 17 days were at Rate 2.

Summer On-Peak Demand	25.6 kW x \$16.63 x 13/30	184.48
Summer On-Peak Demand	25.6 kW x \$16.48 x 17/30	239.07
Summer Non-Coincident Demand	33.6 kW x \$21.09 x 13/30	307.07
Summer Non-Coincident Demand	33.6 kW x \$21.00 x 17/30	399.84
DWR Bond Charge	9,715 kWh x \$.00549	53.33

(Continued on next page)

Important Phone Numbers



1-800-336-SDGE (7343) English
1-800-311-SDGE (7343) Español
1-877-889-SDGE (7343) TTY

M-F, 7am-8pm, Sat, 7am-6pm

For emergencies and to report outages, please call 24 hours a day, 7 days a week. **1-800-611-7343**

To locate underground cables & gas pipes, please call DigAlert, Monday-Friday, 6am-7pm. **8-1-1**

To make a payment using your credit or debit card via a third party vendor, call **1-800-386-0067**

Payment Options \$ Please visit sdge.com/residential/pay-your-bill for more ways to pay your bill.



Online Bill Pay:
 Register to make a secure payment now or schedule your payment at myaccount.sdge.com, or visit your bank's website for home banking options.



Credit/Debit:
 Pay by credit/debit card via third party vendor (fee applies) by visiting sdge.com/residential/pay-your-bill. Click on the Bill Matrix link or call 1-800-386-0067 to make a payment.



Mobile:
 SDG&E's free app for your mobile device gives you more ways to connect with us. Visit sdge.com/mobileapps to download.



In Person:
 To find the nearest location and hours of operation, visit sdge.com/locations.



Need help paying your bill?
 For payment options or to make payment arrangements, visit us at sdge.com/assistance or call 1-800-411-7343



By Mail:
 Mail your check or money order, along with the payment stub at the bottom of your bill, in the enclosed envelope to SDG&E, PO Box 25111, Santa Ana, CA 92799-5111.

**Detail of Current Charges - Continued****Electricity Generation (Details below) 3,999 kWh**

SUMMER USAGE	On-Peak	Off-Peak	Super Off-Peak		
kWh used	949	2,090	960		
Rate/kWh	\$.13237	\$.11071	\$.08366		
13 Day Charge	\$125.62	+ \$231.38	+ \$80.31	=	437.31

Electricity Generation (Details below) 5,716 kWh

SUMMER USAGE	On-Peak	Off-Peak	Super Off-Peak		
kWh used	1,321	2,776	1,619		
Rate/kWh	\$.13234	\$.11068	\$.08366		
17 Day Charge	\$174.82	+ \$307.25	+ \$135.45	=	617.52

Capacity Reservation Demand	18.4 kW x \$4.98	91.63
CPP Period	32 kWh x \$2.19873	70.36

Total Electric Charges \$2,601.88**TAXES & FEES ON ELECTRIC CHARGES**

	Amount (\$)
Franchise Fees on Electric Energy Supplied by Others	53.33 x 1.10% .59
State Surcharge Tax	9,715 kWh x \$.000290 2.82
State Regulatory Fee	9,715 kWh x \$.000460 4.47

Total Taxes & Fees on Electric Charges \$7.88**Total Electric Service \$2,609.76****Total Current Charges \$2,609.76****Breakdown of Current Charges**

The total current charges include the following components. Definitions for these terms are shown on page 5 of your bill.

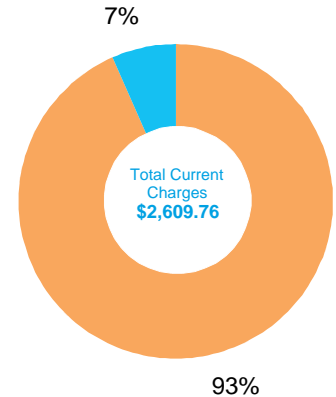

Period: 06/17 - 07/17

Electric Charges

Electricity Generation	\$1,216.82
Transmission	\$315.84
Distribution	\$819.35
Nuclear Decommissioning	-\$.49
Competition Transition Charge	\$14.58
Local Generation Charge	\$70.92
Reliability Services	\$.54

Other Charges & Credits (Electric)

Public Purpose Programs	\$110.99
DWR Bond Charge	\$53.33
Other	\$7.88

Total Current Charges \$2,609.76



Your Electricity Dashboard

Period: 06/17 - 07/17

Average Hourly Electric Usage

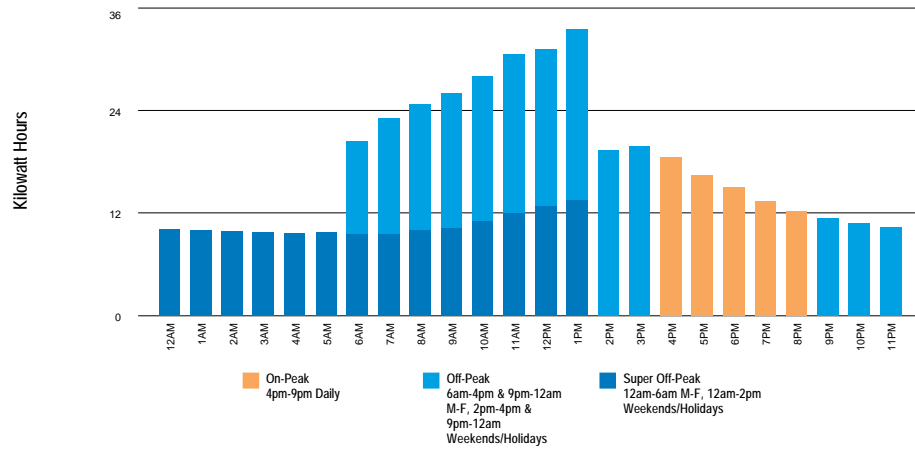

Average Hourly Usage (kWh)

Highest Usage Hour

Highest Usage Hour (Demand) this month:

34.2 kW on July 06, 2018 from 1:00pm to 2:00pm

Demand is the highest amount of electricity used at a given point in time.

Time of Use - Electricity

Summer	kWh	Jun 1 - Oct 31
On-Peak	2,270	4pm-9pm Daily
Off-Peak	4,866	6am-4pm & 9pm-12am M-F, 2pm-4pm & 9pm-12am Weekends/Holidays
Super Off	2,579	12am-6am M-F, 12am-2pm Weekends/Holidays
Total	9,715	

Critical Peak

Critical Peak	32	2pm-6pm Event
Critical Peak	32	2pm-6pm Event



Definitions

California Climate Credit - Part of California's efforts to fight climate change, the credit results from fees charged by the state to reduce carbon pollution and increase use of cleaner forms of energy. These fees are returned to customers as savings on their electric bill. Households will receive the credit twice a year, and small businesses will receive it monthly. Learn how you can use these savings to further reduce your energy costs and help fight climate change at EnergyUpgradeCA.org/credit.

City of San Diego Franchise Fee Differential - A fee charged to SDG&E by the City of San Diego for the rights to operate within city streets.

Climate Zone - The CPUC established four Climatic Zones in California, based on annual average temperatures.

Competition Transition Charge (CTC) - Through this charge, SDG&E recovers costs for power plants and longterm power contracts approved by state regulators that have been made uneconomic by the shift to competition.

Delivery - Charges for the costs of owning, operating, and maintaining the transmission and distribution facilities to deliver power to customers.

Distribution - This line reflects charges to distribute power to customers. It includes power lines, poles, transformers, repair crews and emergency services.

DWR Charges - The Department of Water Resources (DWR) Bond Charge pays for bonds issued by DWR to cover the costs of purchasing power during the electricity crisis. All DWR charges, including the Cost Responsibility Surcharge component of DWR charges, are owned by DWR and not SDG&E. SDG&E collects charges for DWR as an agent of DWR.

Electricity Generation Charge - This charge is for the electricity you use and includes charges for the energy provided by both SDG&E and DWR. Electricity from DWR is owned by DWR, not SDG&E. If you purchase electricity from another supplier or buy electricity through SDG&E using hourly pricing, this charge appears only for informational purposes and will be offset by a credit.

Franchise Fees for Electric Energy Supplied by Others - This charge pays cities for the right to have transmission and distribution equipment (such as poles and wires) on city streets. This charge collects the franchise fee on the electricity purchased for you by DWR. The franchise fee on the electricity provided to you by SDG&E is included in the SDG&E Electricity Generation Charge.

kWh (kilowatt hour) - A common unit to measure electric energy consumption. A kWh equals 1,000 watts of electric power consumed for one hour of time.

Local Generation Charge - Recovers the costs associated with generation power suppliers that the CPUC has determined should be recovered from all benefiting customers.

Maximum Annual Demand - The highest Maximum Monthly Demand for the current and prior eleven billing periods.

Maximum Monthly Demand - The maximum demand during the current billing period.

Nuclear Decommissioning - This charge pays for the retirement of nuclear power plants.

Public Purpose Programs - This charge reflects the costs of certain state-mandated programs (such as low-income and energy efficiency programs).

Reliability Services (RS) - The Independent System Operator is required to ensure adequate generation to maintain electric system reliability. This means having enough generating facilities available to meet the demand for electricity at all times. The costs associated with this are passed on to SDG&E customers.

State Regulatory Fee - Charged to all utility users to pay for the California Public Utilities Commission (CPUC) operations.

State Surcharge Tax - Collected by the State of California for the conservation and development of energy resources in the state.

Total Rate Adjustment Component (TRAC) - This rate component reflects the handling of rate subsidies required by legislation and applied to residential usage up to 130% of baseline allowances. The associated rate cap subsidy amounts that apply to usage up to 130% of baseline allowances are tracked through add-on charges to residential rates for usage in excess of 130% of baseline allowances, as reflected in the TRAC component.

Transmission - This charge pays for the delivery of high-voltage electricity from power plants to distribution points near your home or business. It includes the cost of high-voltage power lines and towers, as well as monitoring and control equipment.

SDG&E Policies and Notices

Electronic Check Processing - When you pay your bill by check, you authorize us to electronically process your payment. If your check is processed electronically, your checking account may be debited on the same day we receive the check. Your check will not be returned by your bank, however, the transaction will appear on your bank statement. *If you do not wish to participate in this program, please have your account number ready and call 1-866-534-5152.*

Rates & Rules - SDG&E's rate schedules and rules, on file and approved by the CPUC, are available on the Internet at www.sdge.com. Copies of applicable tariffs may also be obtained by calling 1-800-411-SDGE (7343) or visiting any company bill payment office.

Pay Before Date / Disconnection Policy - Your SDG&E bill is due and payable upon presentation and is past due if not paid within 15 days of the date mailed. If your payment has not been received by the "Due Date" shown on your bill, your SDG&E service is subject to disconnection, after proper notice has been provided. If your service is disconnected for non-payment, there may be additional service charges and you will be required to pay all past due SDG&E amounts before service is restored. Your SDG&E service could also be disconnected if the information provided on your application for service is false, incomplete or inaccurate. SDG&E will disconnect your services only for non-payment of those charges owed SDG&E.

If you are unable to pay your SDG&E bill in full due to a temporary financial hardship or due to a serious illness in the household, you need to call SDG&E before the expiration of

this notice. Employees, including multilingual staff, are available to assist with payment arrangements.

If SDG&E fails to offer you payment arrangements, you may write to the Consumer Affairs Branch of the California Public Utilities Commission (CPUC), State Office Building, 505 Van Ness Avenue, Room 2003, San Francisco, CA 94102, phone: 800-649-7570, email: consumer-affairs@cpuc.ca.gov, prior to disconnection of your SDG&E service. The Consumer Affairs Branch will review the complaint and issue its proposed resolution to you and SDG&E. If you are not satisfied, you may appeal the proposed resolution by filing a formal complaint. A more detailed explanation of disconnection policies, including your rights as an SDG&E customer, may be obtained by calling 1-800-411-SDGE (7343), or e-mail: info@sdge.com.

Disputed Bills - If you dispute the SDG&E charges on your bill, which may include electric energy charges that reflect electricity provided by the State of California Department of Water Resources (DWR), please request an explanation from SDG&E within five days. If you still believe you have been billed incorrectly, the full amount of the SDG&E charges and DWR charges on the bill should be deposited with the California Public Utilities Commission, State Office Building, 505 Van Ness Avenue, Room 2003, San Francisco, CA 94102, phone: 800-649-7570, email: consumer-affairs@cpuc.ca.gov, within 15 days of the mailing date of a past due notice for residential customers or seven days for non-residential customers, to avoid disconnection of your SDG&E service. Make the remittance payable to the CPUC, not SDG&E.

You may, in lieu of depositing the full amount of disputed bills with the CPUC, agree to an installment plan with SDG&E. A complaint may still be filed with the CPUC by stating your claim in writing and by providing supporting documentation.

The CPUC will not accept deposits when the dispute appears to be over matters that do not directly relate to the accuracy of the bill. Such matters include the quality of the utility's service, general level of rates, pending rate applications, and sources of fuel that are used to generate power.

Failure to make the deposit to the CPUC or payment arrangements with SDG&E by the expiration date of a past due notice, may result in the disconnection of your SDG&E service.

Re-Establishment of Credit / Deposit - If your SDG&E bill becomes past due and a written notice for disconnection is mailed, you may be required to re-establish your credit by paying a deposit.

Large Font Bill - You can sign-up to receive a large font bill by calling SDG&E at 1-800-411-SDGE (7343).



ACCOUNT NUMBER 1708 584 106 2
 SERVICE FOR
 VLY CENTER MUN WTR DIST
 29300 VALLEY CENTER RD
 VALLEY CENTER, CA 92082

Sign up to go Paperless



Sign up to go Paperless today.
 Visit sdge.com/go-paperless-today.

You may have rate options. Please call us at 1-800-336-7343(SDGE) or visit our website at sdge.com.

Account Summary

Previous Balance			\$6,631.12
Payment Received	08/09/18	THANK YOU	- 4,021.36
Payment Received	08/22/18	THANK YOU	- 2,609.76
Current Charges			+ 3,103.42
Total Amount Due			\$3,103.42

.7% Delayed Payment Charge Due If Paid After Sep 24, 2018.

Summary of Current Charges

(See page 2 for details)

	Billing Period	Usage	Amount(\$)
Electric	Jul 17, 2018 - Aug 15, 2018	10,126 kWh	3,103.42
Total Charges this Month			\$3,103.42

Regulatory Notices

- All customers are required to pay a Competition Transition Charge as part of the charges above, including those who choose an electric service provider other than SDG&E.

DATE DUE	Sep 14, 2018
AMOUNT DUE	\$3,103.42

Electric Usage History (Total kWh used)

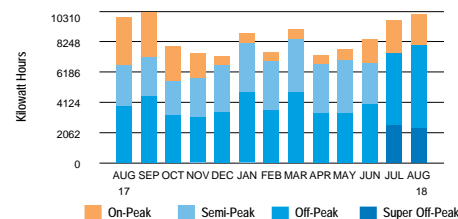

10,126 kWh used

- 349.2 Daily avg kWh
- 323.8 Daily avg kWh last month
- 1.9% ↑ Change in daily avg kWh from last year
- 7.8% ↑ Change in daily avg kWh from last month
- 35.7 Max monthly demand
- 36.8 Max annual demand
- 29 ↻ Days in billing cycle

PLEASE KEEP THIS PORTION FOR YOUR RECORDS. (FAVOR DE GUARDAR ESTA PARTE PARA SUS REGISTROS.)
 PLEASE RETURN THIS PORTION WITH YOUR PAYMENT. (FAVOR DE DEVOLVER ESTA PARTE CON SU PAGO.)



SERVICE ADDRESS: 29300 VALLEY CENTER RD VC 92082

Save Paper & Postage
 PAY ONLINE
sdge.com

ACCOUNT NUMBER
1708 584 106 2

DATE DUE	Sep 14, 2018
AMOUNT DUE	\$3,103.42

Please enter amount enclosed.

\$

Write account number on check and make payable to **San Diego Gas & Electric**.

VLY CENTER MUN WTR DIST
 PO BOX 67
 VALLEY CENTER CA 92082-0067

SAN DIEGO GAS & ELECTRIC
 PO BOX 25111
 SANTA ANA CA 92799-5111

Detail of Current Charges

Electric Service

Rate: TOU Plus - AL-TOU-Commercial Climate Zone: Inland
 Billing Period: 7/17/18 - 8/15/18 Total Days: 29
 Meter Number: 06555640 (Next scheduled read date Sep 17, 2018) Cycle: 12
 Meter Constant: 40.000 Billing Voltage Level: Secondary
 Circuit: 0907 Block: 153A
 Total Usage: 10,126 (Usage based on interval data)

ELECTRIC CHARGES

	Amount(\$)
Time of Use Customer Charge	163.02
Electricity Delivery (Details below) 10,126 kWh	
<i>SUMMER USAGE</i>	
<u>kWh used</u>	
On-Peak 2,139	Off-Peak 5,617
Super Off-Peak 2,370	
<u>Rate/kWh</u>	
On-Peak \$.00497	Off-Peak \$.00497
Super Off-Peak \$.00497	
<u>Charge</u>	
On-Peak \$10.63	Off-Peak + \$27.92
Super Off-Peak + \$11.78	= 50.33
Summer On-Peak Demand 33.1 kW x \$16.48	545.49
Summer Non-Coincident Demand 35.7 kW x \$21.00	749.70
DWR Bond Charge 10,126 kWh x \$.00549	55.59
Electricity Generation (Details below) 10,126 kWh	
<i>SUMMER USAGE</i>	
<u>kWh used</u>	
On-Peak 2,139	Off-Peak 5,617
Super Off-Peak 2,370	
<u>Rate/kWh</u>	
On-Peak \$.13234	Off-Peak \$.11068
Super Off-Peak \$.08366	
<u>Charge</u>	
On-Peak \$283.08	Off-Peak + \$621.69
Super Off-Peak + \$198.27	= 1,103.04
Capacity Reservation Demand 18.4 kW x \$4.98	91.63
CPP Period 153 kWh x \$2.19873	336.41
Total Electric Charges \$3,095.21	

(Continued on next page)

Important Phone Numbers

1-800-336-SDGE (7343) English
1-800-311-SDGE (7343) Español
1-877-889-SDGE (7343) TTY

M-F, 7am-8pm, Sat, 7am-6pm

For emergencies and to report outages, please call 24 hours a day, 7 days a week. **1-800-611-7343**

To locate underground cables & gas pipes, please call DigAlert, Monday-Friday, 6am-7pm. **8-1-1**

To make a payment using your credit or debit card via a third party vendor, call. **1-800-386-0067**

Payment Options \$ Please visit sdge.com/residential/pay-your-bill for more ways to pay your bill.



Online Bill Pay:

Register to make a secure payment now or schedule your payment at myaccount.sdge.com, or visit your bank's website for home banking options.



Credit/Debit:

Pay by credit/debit card via third party vendor (fee applies) by visiting sdge.com/residential/pay-your-bill. Click on the Bill Matrix link or call 1-800-386-0067 to make a payment.



Mobile:

SDG&E's free app for your mobile device gives you more ways to connect with us. Visit sdge.com/mobileapps to download.



In Person:

To find the nearest location and hours of operation, visit sdge.com/locations.



Need help paying your bill?

For payment options or to make payment arrangements, visit us at sdge.com/assistance or call 1-800-411-7343



By Mail:

Mail your check or money order, along with the payment stub at the bottom of your bill, in the enclosed envelope to SDG&E, PO Box 25111, Santa Ana, CA 92799-5111.

Detail of Current Charges - Continued

TAXES & FEES ON ELECTRIC CHARGES		Amount (\$)
Franchise Fees on Electric Energy Supplied by Others	55.59 x 1.10%	.61
State Surcharge Tax	10,126 kWh x \$.000290	2.94
State Regulatory Fee	10,126 kWh x \$.000460	4.66
Total Taxes & Fees on Electric Charges		\$8.21
Total Electric Service		\$3,103.42
Total Current Charges		\$3,103.42

Breakdown of Current Charges

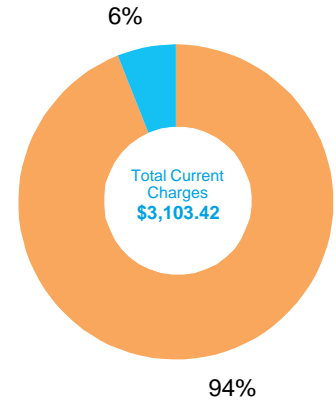

The total current charges include the following components. Definitions for these terms are shown on page 5 of your bill.

Electric Charges	
Electricity Generation	\$1,531.08
Transmission	\$354.77
Distribution	\$941.88
Nuclear Decommissioning	-.51
Competition Transition Charge	\$15.20
Local Generation Charge	\$73.92
Reliability Services	\$.56
Other Charges & Credits (Electric)	
Public Purpose Programs	\$122.72
DWR Bond Charge	\$55.59
Other	\$8.21
Total Current Charges	\$3,103.42

Your Electricity Dashboard

*Charts may not display if usage data is unavailable

Average Hourly Electric Usage

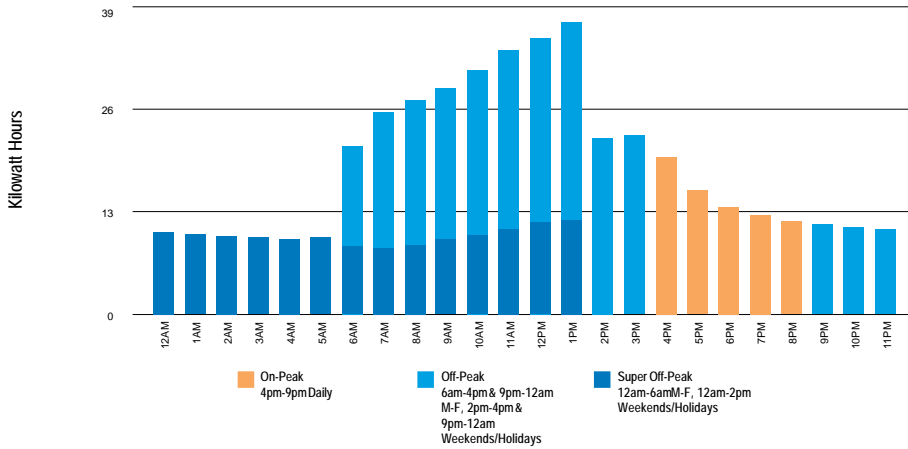

⚡ For each day in the billing cycle, an hourly usage is calculated by peak. At the end of the bill cycle, hourly usage is averaged and displayed on the chart by peak.

Highest Usage Hour

Highest Usage Hour (Demand) this month:

⚡ **36.6 kW on July 24, 2018 from 1:00pm to 2:00pm**

Demand is the highest amount of electricity used at a given point in time.

Time of Use - Electricity

Category	kWh	Jun 1 - Oct 31
Summer		
On-Peak	2,139	4pm-9pm Daily
Off-Peak	5,617	6am-4pm & 9pm-12am M-F, 2pm-4pm & 9pm-12am Weekends/Holidays
Super Off	2,370	12am-6am M-F, 12am-2pm Weekends/Holidays
Total	10,126	
Critical Peak		
Critical Peak	153	2pm-6pm Event
Critical Peak	153	2pm-6pm Event



Definitions

California Climate Credit - Part of California's efforts to fight climate change, the credit results from fees charged by the state to reduce carbon pollution and increase use of cleaner forms of energy. These fees are returned to customers as savings on their electric bill. Households will receive the credit twice a year, and small businesses will receive it monthly. Learn how you can use these savings to further reduce your energy costs and help fight climate change at EnergyUpgradeCA.org/credit.

City of San Diego Franchise Fee Differential - A fee charged to SDG&E by the City of San Diego for the rights to operate within city streets.

Climate Zone - The CPUC established four Climatic Zones in California, based on annual average temperatures.

Competition Transition Charge (CTC) - Through this charge, SDG&E recovers costs for power plants and long-term power contracts approved by state regulators that have been made uneconomic by the shift to competition.

Delivery - Charges for the costs of owning, operating, and maintaining the transmission and distribution facilities to deliver power to customers.

Distribution - This line reflects charges to distribute power to customers. It includes power lines, poles, transformers, repair crews and emergency services.

DWR Charges - The Department of Water Resources (DWR) Bond Charge pays for bonds issued by DWR to cover the costs of purchasing power during the electricity crisis. All DWR charges, including the Cost Responsibility Surcharge component of DWR charges, are owned by DWR and not SDG&E. SDG&E collects charges for DWR as an agent of DWR.

Electricity Generation Charge - This charge is for the electricity you use and includes charges for the energy provided by both SDG&E and DWR. Electricity from DWR is owned by DWR, not SDG&E. If you purchase electricity from another supplier or buy electricity through SDG&E using hourly pricing, this charge appears only for informational purposes and will be offset by a credit.

Franchise Fees for Electric Energy Supplied by Others - This charge pays cities for the right to have transmission and distribution equipment (such as poles and wires) on city streets. This charge collects the franchise fee on the electricity purchased for you by DWR. The franchise fee on the electricity provided to you by SDG&E is included in the SDG&E Electricity Generation Charge.

kWh (kilowatt hour) - A common unit to measure electric energy consumption. A kWh equals 1,000 watts of electric power consumed for one hour of time.

Local Generation Charge - Recovers the costs associated with generation power suppliers that the CPUC has determined should be recovered from all benefiting customers.

Maximum Annual Demand - The highest Maximum Monthly Demand for the current and prior eleven billing periods.

Maximum Monthly Demand - The maximum demand during the current billing period.

Nuclear Decommissioning - This charge pays for the retirement of nuclear power plants.

Public Purpose Programs - This charge reflects the costs of certain state-mandated programs (such as low-income and energy efficiency programs).

Reliability Services (RS) - The Independent System Operator is required to ensure adequate generation to maintain electric system reliability. This means having enough generating facilities available to meet the demand for electricity at all times. The costs associated with this are passed on to SDG&E customers.

State Regulatory Fee - Charged to all utility users to pay for the California Public Utilities Commission (CPUC) operations.

State Surcharge Tax - Collected by the State of California for the conservation and development of energy resources in the state.

Total Rate Adjustment Component (TRAC) - This legislated charge is a conservation incentive. Customers with usage of less than 130% of baseline receive a subsidy credit. Customers with usage over 130% of baseline make up the difference and cover the cost of the subsidy.

Transmission - This charge pays for the delivery of high-voltage electricity from power plants to distribution points near your home or business. It includes the cost of high-voltage power lines and towers, as well as monitoring and control equipment.

SDG&E Policies and Notices

Electronic Check Processing - When you pay your bill by check, you authorize us to electronically process your payment. If your check is processed electronically, your checking account may be debited on the same day we receive the check. Your check will not be returned by your bank, however, the transaction will appear on your bank statement. *If you do not wish to participate in this program, please have your account number ready and call 1-866-534-5152.*

Rates & Rules - SDG&E's rate schedules and rules, on file and approved by the CPUC, are available on the Internet at www.sdge.com. Copies of applicable tariffs may also be obtained by calling 1-800-411-SDGE (7343) or visiting any company bill payment office.

Pay Before Date / Disconnection Policy - Your SDG&E bill is due and payable upon presentation and is past due if not paid within 15 days of the date mailed. If your payment has not been received by the "Due Date" shown on your bill, your SDG&E service is subject to disconnection, after proper notice has been provided. If your service is disconnected for non-payment, there may be additional service charges and you will be required to pay all past due SDG&E amounts before service is restored. Your SDG&E service could also be disconnected if the information provided on your application for service is false, incomplete or inaccurate. SDG&E will disconnect your services only for non-payment of those charges owed SDG&E.

If you are unable to pay your SDG&E bill in full due to a temporary financial hardship or due to a serious illness in the household, you need to call SDG&E before the expiration of

this notice. Employees, including multilingual staff, are available to assist with payment arrangements.

If SDG&E fails to offer you payment arrangements, you may write to the Consumer Affairs Branch of the California Public Utilities Commission (CPUC), State Office Building, 505 Van Ness Avenue, Room 2003, San Francisco, CA 94102, phone: 800-649-7570, email: consumer-affairs@cpuc.ca.gov, prior to disconnection of your SDG&E service. The Consumer Affairs Branch will review the complaint and issue its proposed resolution to you and SDG&E. If you are not satisfied, you may appeal the proposed resolution by filing a formal complaint. A more detailed explanation of disconnection policies, including your rights as an SDG&E customer, may be obtained by calling 1-800-411-SDGE (7343), or e-mail: info@sdge.com.

Disputed Bills - If you dispute the SDG&E charges on your bill, which may include electric energy charges that reflect electricity provided by the State of California Department of Water Resources (DWR), please request an explanation from SDG&E within five days. If you still believe you have been billed incorrectly, the full amount of the SDG&E charges and DWR charges on the bill should be deposited with the California Public Utilities Commission, State Office Building, 505 Van Ness Avenue, Room 2003, San Francisco, CA 94102, phone: 800-649-7570, email: consumer-affairs@cpuc.ca.gov, within 15 days of the mailing date of a past due notice for residential customers or seven days for non-residential customers, to avoid disconnection of your SDG&E service. Make the remittance payable to the CPUC, not SDG&E.

You may, in lieu of depositing the full amount of disputed bills with the CPUC, agree to an installment plan with SDG&E. A complaint may still be filed with the CPUC by stating your claim in writing and by providing supporting documentation.

The CPUC will not accept deposits when the dispute appears to be over matters that do not directly relate to the accuracy of the bill. Such matters include the quality of the utility's service, general level of rates, pending rate applications, and sources of fuel that are used to generate power.

Failure to make the deposit to the CPUC or payment arrangements with SDG&E by the expiration date of a past due notice, may result in the disconnection of your SDG&E service.

Re-Establishment of Credit / Deposit - If your SDG&E bill becomes past due and a written notice for disconnection is mailed, you may be required to re-establish your credit by paying a deposit.

Large Font Bill - You can sign-up to receive a large font bill by calling SDG&E at 1-800-411-SDGE (7343).



ACCOUNT NUMBER 1708 584 106 2
 SERVICE FOR
 VLY CENTER MUN WTR DIST
 29300 VALLEY CENTER RD
 VALLEY CENTER, CA 92082

Sign up to go Paperless

Sign up to go Paperless today.
 Visit sdge.com/go-paperless-today.

Account Summary

Previous Balance			\$3,103.42
Payment Received	09/18/18	THANK YOU	- 3,103.42
Current Charges			+ 2,473.00
Total Amount Due			\$2,473.00

.7% Delayed Payment Charge Due If Paid After Oct 26, 2018.

Summary of Current Charges

(See page 2 for details)

	Billing Period	Usage	Amount(\$)
Electric	Aug 15, 2018 - Sep 16, 2018	9,491 kWh	2,473.00
Total Charges this Month			\$2,473.00

Regulatory Notices

- All customers are required to pay a Competition Transition Charge as part of the charges above, including those who choose an electric service provider other than SDG&E.

DATE DUE	Oct 16, 2018
AMOUNT DUE	\$2,473.00

Electric Usage History (Total kWh used)

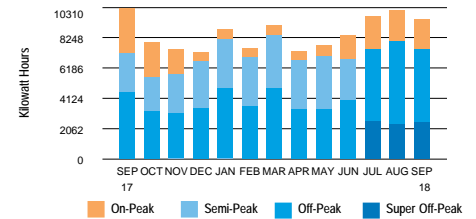

9,491 kWh used

- 296.6 Daily avg kWh
- 349.2 Daily avg kWh last month
- 7.9% Change in daily avg kWh from last year
- 15.1% Change in daily avg kWh from last month
- 30.6 Max monthly demand
- 36.6 Max annual demand
- 32 Days in billing cycle

PLEASE KEEP THIS PORTION FOR YOUR RECORDS. (FAVOR DE GUARDAR ESTA PARTE PARA SUS REGISTROS.)
 PLEASE RETURN THIS PORTION WITH YOUR PAYMENT. (FAVOR DE DEVOLVER ESTA PARTE CON SU PAGO.)



SERVICE ADDRESS: 29300 VALLEY CENTER RD VC 92082

Save Paper & Postage
 PAY ONLINE
sdge.com

ACCOUNT NUMBER
1708 584 106 2

DATE DUE	Oct 16, 2018
AMOUNT DUE	\$2,473.00

Please enter amount enclosed.

\$

Write account number on check and make payable to **San Diego Gas & Electric**.

VLY CENTER MUN WTR DIST
 PO BOX 67
 VALLEY CENTER CA 92082-0067

SAN DIEGO GAS & ELECTRIC
 PO BOX 25111
 SANTA ANA CA 92799-5111

2 2 0000170858410600002473000000247300



Detail of Current Charges

Electric Service

Rate: TOU Plus - AL-TOU-Commercial Climate Zone: Inland
 Billing Period: 8/15/18 - 9/16/18 Total Days: 32
 Meter Number: 06555640 (Next scheduled read date Oct 16, 2018) Cycle: 12
 Meter Constant: 40.000 Billing Voltage Level: Secondary
 Circuit: 0907 Block: 153A
 Total Usage: 9,491 (Usage based on interval data)

ELECTRIC CHARGES

Time of Use Customer Charge	Amount(\$) 163.02
-----------------------------	----------------------

Electricity Delivery (Details below)	9,491 kWh		
<i>SUMMER USAGE</i>	<u>On-Peak</u>	<u>Off-Peak</u>	<u>Super Off-Peak</u>
kWh used	1,998	4,966	2,527
Rate/kWh	\$.00497	\$.00497	\$.00497
Charge	\$9.93	+ \$24.68	+ \$12.56
			= 47.17

Summer On-Peak Demand	26.9 kW x \$16.48	443.31
Summer Non-Coincident Demand	30.6 kW x \$21.00	642.60

DWR Bond Charge	9,491 kWh x \$.00549	52.11
-----------------	----------------------	-------

Electricity Generation (Details below)	9,491 kWh		
<i>SUMMER USAGE</i>	<u>On-Peak</u>	<u>Off-Peak</u>	<u>Super Off-Peak</u>
kWh used	1,998	4,966	2,527
Rate/kWh	\$.13234	\$.11068	\$.08366
Charge	\$264.42	+ \$549.64	+ \$211.41
			= 1,025.47

Capacity Reservation Demand	18.4 kW x \$4.98	91.63
-----------------------------	------------------	-------

Total Electric Charges \$2,465.31

(Continued on next page)

Important Phone Numbers

1-800-336-SDGE (7343) English
1-800-311-SDGE (7343) Español
1-877-889-SDGE (7343) TTY

M-F, 7am-8pm, Sat, 7am-6pm

For emergencies and to report outages, please call 24 hours a day, 7 days a week. **1-800-611-7343**

To locate underground cables & gas pipes, please call DigAlert, Monday-Friday, 6am-7pm. **8-1-1**

To make a payment using your credit or debit card via a third party vendor, call. **1-800-386-0067**

Payment Options \$ Please visit sdge.com/residential/pay-your-bill for more ways to pay your bill.



Online Bill Pay:

Register to make a secure payment now or schedule your payment at myaccount.sdge.com, or visit your bank's website for home banking options.



Credit/Debit:

Pay by credit/debit card via third party vendor (fee applies) by visiting sdge.com/residential/pay-your-bill. Click on the Bill Matrix link or call 1-800-386-0067 to make a payment.



Mobile:

SDG&E's free app for your mobile device gives you more ways to connect with us. Visit sdge.com/mobileapps to download.



In Person:

To find the nearest location and hours of operation, visit sdge.com/locations.



Need help paying your bill?

For payment options or to make payment arrangements, visit us at sdge.com/assistance or call 1-800-411-7343



By Mail:

Mail your check or money order, along with the payment stub at the bottom of your bill, in the enclosed envelope to SDG&E, PO Box 25111, Santa Ana, CA 92799-5111.

Detail of Current Charges - Continued

TAXES & FEES ON ELECTRIC CHARGES		Amount (\$)
Franchise Fees on Electric Energy Supplied by Others	52.11 x 1.10%	.57
State Surcharge Tax	9,491 kWh x \$.000290	2.75
State Regulatory Fee	9,491 kWh x \$.000460	4.37
Total Taxes & Fees on Electric Charges		\$7.69
Total Electric Service		\$2,473.00
Total Current Charges		\$2,473.00

Breakdown of Current Charges

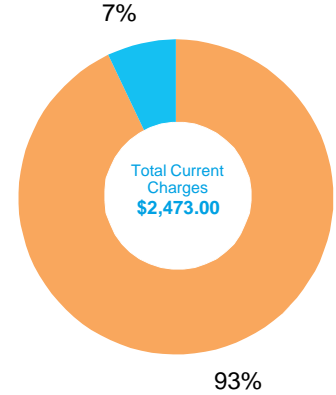

The total current charges include the following components. Definitions for these terms are shown on page 5 of your bill.

Electric Charges	
Electricity Generation	\$1,117.10
Transmission	\$286.46
Distribution	\$811.06
Nuclear Decommissioning	-.47
Competition Transition Charge	\$14.23
Local Generation Charge	\$69.28
Reliability Services	\$.50
Other Charges & Credits (Electric)	
Public Purpose Programs	\$115.04
DWR Bond Charge	\$52.11
Other	\$7.69
Total Current Charges	\$2,473.00

Your Electricity Dashboard

*Charts may not display if usage data is unavailable

Average Hourly Electric Usage

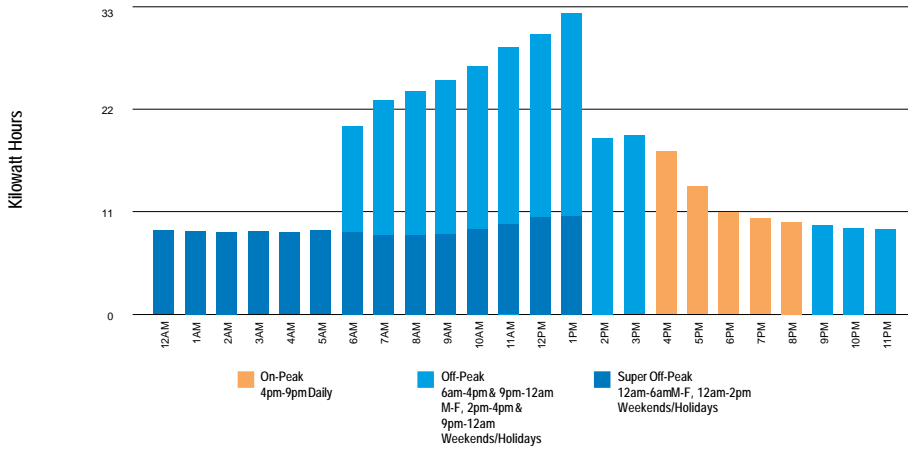

 For each day in the billing cycle, an hourly usage is calculated by peak. At the end of the bill cycle, hourly usage is averaged and displayed on the chart by peak.

Highest Usage Hour

Highest Usage Hour (Demand) this month:

 **30.6 kW on September 13, 2018 from 3:00pm to 4:00pm**

Demand is the highest amount of electricity used at a given point in time.

Time of Use - Electricity

Summer	kWh	Jun 1 - Oct 31
On-Peak	1,998	4pm-9pm Daily
Off-Peak	4,966	6am-4pm & 9pm-12am M-F, 2pm-4pm & 9pm-12am Weekends/Holidays
Super Off	2,527	12am-6am M-F, 12am-2pm Weekends/Holidays
Total	9,491	

Definitions

California Climate Credit - Part of California's efforts to fight climate change, the credit results from fees charged by the state to reduce carbon pollution and increase use of cleaner forms of energy. These fees are returned to customers as savings on their electric bill. Households will receive the credit twice a year, and small businesses will receive it monthly. Learn how you can use these savings to further reduce your energy costs and help fight climate change at EnergyUpgradeCA.org/credit.

City of San Diego Franchise Fee Differential - A fee charged to SDG&E by the City of San Diego for the rights to operate within city streets.

Climate Zone - The CPUC established four Climatic Zones in California, based on annual average temperatures.

Competition Transition Charge (CTC) - Through this charge, SDG&E recovers costs for power plants and long-term power contracts approved by state regulators that have been made uneconomic by the shift to competition.

Delivery - Charges for the costs of owning, operating, and maintaining the transmission and distribution facilities to deliver power to customers.

Distribution - This line reflects charges to distribute power to customers. It includes power lines, poles, transformers, repair crews and emergency services.

DWR Charges - The Department of Water Resources (DWR) Bond Charge pays for bonds issued by DWR to cover the costs of purchasing power during the electricity crisis. All DWR charges, including the Cost Responsibility Surcharge component of DWR charges, are owned by DWR and not SDG&E. SDG&E collects charges for DWR as an agent of DWR.

Electricity Generation Charge - This charge is for the electricity you use and includes charges for the energy provided by both SDG&E and DWR. Electricity from DWR is owned by DWR, not SDG&E. If you purchase electricity from another supplier or buy electricity through SDG&E using hourly pricing, this charge appears only for informational purposes and will be offset by a credit.

Franchise Fees for Electric Energy Supplied by Others - This charge pays cities for the right to have transmission and distribution equipment (such as poles and wires) on city streets. This charge collects the franchise fee on the electricity purchased for you by DWR. The franchise fee on the electricity provided to you by SDG&E is included in the SDG&E Electricity Generation Charge.

kWh (kilowatt hour) - A common unit to measure electric energy consumption. A kWh equals 1,000 watts of electric power consumed for one hour of time.

Local Generation Charge - Recovers the costs associated with generation power suppliers that the CPUC has determined should be recovered from all benefiting customers.

Maximum Annual Demand - The highest Maximum Monthly Demand for the current and prior eleven billing periods.

Maximum Monthly Demand - The maximum demand during the current billing period.

Nuclear Decommissioning - This charge pays for the retirement of nuclear power plants.

Public Purpose Programs - This charge reflects the costs of certain state-mandated programs (such as low-income and energy efficiency programs).

Reliability Services (RS) - The Independent System Operator is required to ensure adequate generation to maintain electric system reliability. This means having enough generating facilities available to meet the demand for electricity at all times. The costs associated with this are passed on to SDG&E customers.

State Regulatory Fee - Charged to all utility users to pay for the California Public Utilities Commission (CPUC) operations.

State Surcharge Tax - Collected by the State of California for the conservation and development of energy resources in the state.

Total Rate Adjustment Component (TRAC) - This legislated charge is a conservation incentive. Customers with usage of less than 130% of baseline receive a subsidy credit. Customers with usage over 130% of baseline make up the difference and cover the cost of the subsidy.

Transmission - This charge pays for the delivery of high-voltage electricity from power plants to distribution points near your home or business. It includes the cost of high-voltage power lines and towers, as well as monitoring and control equipment.

SDG&E Policies and Notices

Electronic Check Processing - When you pay your bill by check, you authorize us to electronically process your payment. If your check is processed electronically, your checking account may be debited on the same day we receive the check. Your check will not be returned by your bank, however, the transaction will appear on your bank statement. *If you do not wish to participate in this program, please have your account number ready and call 1-866-534-5152.*

Rates & Rules - SDG&E's rate schedules and rules, on file and approved by the CPUC, are available on the Internet at www.sdge.com. Copies of applicable tariffs may also be obtained by calling 1-800-411-SDGE (7343) or visiting any company bill payment office.

Pay Before Date / Disconnection Policy - Your SDG&E bill is due and payable upon presentation and is past due if not paid within 15 days of the date mailed. If your payment has not been received by the "Due Date" shown on your bill, your SDG&E service is subject to disconnection, after proper notice has been provided. If your service is disconnected for non-payment, there may be additional service charges and you will be required to pay all past due SDG&E amounts before service is restored. Your SDG&E service could also be disconnected if the information provided on your application for service is false, incomplete or inaccurate. SDG&E will disconnect your services only for non-payment of those charges owed SDG&E.

If you are unable to pay your SDG&E bill in full due to a temporary financial hardship or due to a serious illness in the household, you need to call SDG&E before the expiration of

this notice. Employees, including multilingual staff, are available to assist with payment arrangements.

If SDG&E fails to offer you payment arrangements, you may write to the Consumer Affairs Branch of the California Public Utilities Commission (CPUC), State Office Building, 505 Van Ness Avenue, Room 2003, San Francisco, CA 94102, phone: 800-649-7570, email: consumer-affairs@cpuc.ca.gov, prior to disconnection of your SDG&E service. The Consumer Affairs Branch will review the complaint and issue its proposed resolution to you and SDG&E. If you are not satisfied, you may appeal the proposed resolution by filing a formal complaint. A more detailed explanation of disconnection policies, including your rights as an SDG&E customer, may be obtained by calling 1-800-411-SDGE (7343), or e-mail: info@sdge.com.

Disputed Bills - If you dispute the SDG&E charges on your bill, which may include electric energy charges that reflect electricity provided by the State of California Department of Water Resources (DWR), please request an explanation from SDG&E within five days. If you still believe you have been billed incorrectly, the full amount of the SDG&E charges and DWR charges on the bill should be deposited with the California Public Utilities Commission, State Office Building, 505 Van Ness Avenue, Room 2003, San Francisco, CA 94102, phone: 800-649-7570, email: consumer-affairs@cpuc.ca.gov, within 15 days of the mailing date of a past due notice for residential customers or seven days for non-residential customers, to avoid disconnection of your SDG&E service. Make the remittance payable to the CPUC, not SDG&E.

You may, in lieu of depositing the full amount of disputed bills with the CPUC, agree to an installment plan with SDG&E. A complaint may still be filed with the CPUC by stating your claim in writing and by providing supporting documentation.

The CPUC will not accept deposits when the dispute appears to be over matters that do not directly relate to the accuracy of the bill. Such matters include the quality of the utility's service, general level of rates, pending rate applications, and sources of fuel that are used to generate power.

Failure to make the deposit to the CPUC or payment arrangements with SDG&E by the expiration date of a past due notice, may result in the disconnection of your SDG&E service.

Re-Establishment of Credit / Deposit - If your SDG&E bill becomes past due and a written notice for disconnection is mailed, you may be required to re-establish your credit by paying a deposit.

Large Font Bill - You can sign-up to receive a large font bill by calling SDG&E at 1-800-411-SDGE (7343).



ACCOUNT NUMBER 1708 584 106 2
 SERVICE FOR
 VLY CENTER MUN WTR DIST
 29300 VALLEY CENTER RD
 VALLEY CENTER, CA 92082

DATE MAILED Oct 30, 2018

Page 1 of 5

sdge.com

Sign up to go Paperless



Sign up to go Paperless today.

Visit sdge.com/go-paperless-today.

Account Summary

Previous Balance			\$2,473.00
Payment Received	10/17/18	THANK YOU	- 2,473.00
Current Charges			+ 2,103.89
Total Amount Due			\$2,103.89

.7% Delayed Payment Charge Due If Paid After Nov 25, 2018.

Summary of Current Charges

(See page 2 for details)

	Billing Period	Usage	Amount(\$)
Electric	Sep 16, 2018 - Oct 15, 2018	7,847 kWh	2,103.89
Total Charges this Month			\$2,103.89

Regulatory Notices

- All customers are required to pay a Competition Transition Charge as part of the charges above, including those who choose an electric service provider other than SDG&E.

DATE DUE	Nov 15, 2018
AMOUNT DUE	\$2,103.89

Electric Usage History (Total kWh used)

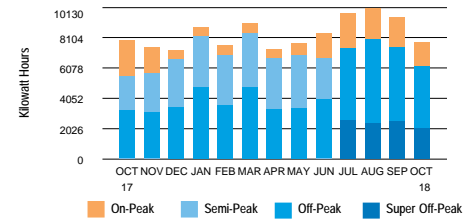

7,847 kWh used

- 270.6 Daily avg kWh
- 296.6 Daily avg kWh last month
- 1.5% Change in daily avg kWh from last year
- 8.8% Change in daily avg kWh from last month
- 28.2 Max monthly demand
- 36.6 Max annual demand
- 29 Days in billing cycle

PLEASE KEEP THIS PORTION FOR YOUR RECORDS. (FAVOR DE GUARDAR ESTA PARTE PARA SUS REGISTROS.)
 PLEASE RETURN THIS PORTION WITH YOUR PAYMENT. (FAVOR DE DEVOLVER ESTA PARTE CON SU PAGO.)



SERVICE ADDRESS: 29300 VALLEY CENTER RD VC 92082

Save Paper & Postage
 PAY ONLINE
 sdge.com

ACCOUNT NUMBER
1708 584 106 2

DATE DUE	Nov 15, 2018
AMOUNT DUE	\$2,103.89

Please enter amount enclosed.

\$

Write account number on check and make payable to **San Diego Gas & Electric**.

VLY CENTER MUN WTR DIST
 PO BOX 67
 VALLEY CENTER CA 92082-0067

SAN DIEGO GAS & ELECTRIC
 PO BOX 25111
 SANTA ANA CA 92799-5111

2 2 2000170858410600002103890000210389



Detail of Current Charges

Electric Service

Rate: TOU Plus - AL-TOU-Commercial Climate Zone: Inland
 Billing Period: 9/16/18 - 10/15/18 Total Days: 29
 Meter Number: 06555640 (Next scheduled read date Nov 15, 2018) Cycle: 12
 Meter Constant: 40.000 Billing Voltage Level: Secondary
 Circuit: 0907 Block: 153A
 Total Usage: 7,847 (Usage based on interval data)

ELECTRIC CHARGES

Time of Use Customer Charge	163.02
-----------------------------	--------

Electricity Delivery (Details below)		7,847 kWh
SUMMER USAGE		
kWh used	On-Peak	Off-Peak
	1,623	4,160
Rate/kWh	\$.00497	\$.00497
Charge	\$8.06	+ \$20.68
		+ \$10.26
		= 39.00

Summer On-Peak Demand	26.1 kW x \$16.48	430.13
Summer Non-Coincident Demand	28.2 kW x \$21.00	592.20

DWR Bond Charge	7,847 kWh x \$.00549	43.08
-----------------	----------------------	-------

Electricity Generation (Details below)		3,930 kWh
SUMMER USAGE		
kWh used	On-Peak	Off-Peak
	840	2,076
Rate/kWh	\$.13234	\$.11068
14 Day Charge	\$111.17	+ \$229.77
		+ \$84.83
		= 425.77

Electricity Generation (Details below)		3,917 kWh
SUMMER USAGE		
kWh used	On-Peak	Off-Peak
	783	2,084
Rate/kWh	\$.10172	\$.08526
15 Day Charge	\$79.65	+ \$177.68
		+ \$66.01
		= 323.34

(Continued on next page)

Important Phone Numbers

1-800-336-SDGE (7343) English
1-800-311-SDGE (7343) Español
1-877-889-SDGE (7343) TTY

M-F, 7am-8pm, Sat, 7am-6pm

For emergencies and to report outages, please call 24 hours a day, 7 days a week. **1-800-611-7343**

To locate underground cables & gas pipes, please call DigAlert, Monday-Friday, 6am-7pm. **8-1-1**

To make a payment using your credit or debit card via a third party vendor, call. **1-800-386-0067**

Payment Options \$ Please visit sdge.com/residential/pay-your-bill for more ways to pay your bill.



Online Bill Pay:
 Register to make a secure payment now or schedule your payment at myaccount.sdge.com, or visit your bank's website for home banking options.



Credit/Debit:
 Pay by credit/debit card via third party vendor (fee applies) by visiting sdge.com/residential/pay-your-bill. Click on the Bill Matrix link or call 1-800-386-0067 to make a payment.



Mobile:
 SDG&E's free app for your mobile device gives you more ways to connect with us. Visit sdge.com/mobileapps to download.



In Person:
 To find the nearest location and hours of operation, visit sdge.com/locations.



Need help paying your bill?
 For payment options or to make payment arrangements, visit us at sdge.com/assistance or call 1-800-411-7343



By Mail:
 Mail your check or money order, along with the payment stub at the bottom of your bill, in the enclosed envelope to SDG&E, PO Box 25111, Santa Ana, CA 92799-5111.

Detail of Current Charges - Continued

✔ Rate Change This Billing Period:
 There was a rate change on day 15 of your Billing Period. Therefore, your charges for the first 14 days were at Rate 1, and the remaining 15 days were at Rate 2.

Capacity Reservation Demand	18.4 kW x \$4.98 x 14/29	44.24
Capacity Reservation Demand	18.4 kW x \$3.86 x 15/29	36.74
Total Electric Charges		\$2,097.52

TAXES & FEES ON ELECTRIC CHARGES		Amount (\$)
Franchise Fees on Electric Energy Supplied by Others	43.08 x 1.10%	.48
State Surcharge Tax	7,847 kWh x \$.000290	2.28
State Regulatory Fee	7,847 kWh x \$.000460	3.61
Total Taxes & Fees on Electric Charges		\$6.37

Total Electric Service \$2,103.89

Total Current Charges \$2,103.89

Breakdown of Current Charges

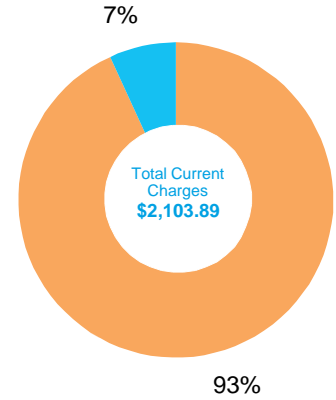

The total current charges include the following components. Definitions for these terms are shown on page 5 of your bill.

Period: 09/16 - 10/15

🔌 Electric Charges

Electricity Generation	\$830.09
Transmission	\$282.65
Distribution	\$777.46
Nuclear Decommissioning	-\$.40
Competition Transition Charge	\$11.80
Local Generation Charge	\$57.28
Reliability Services	\$.45

⚡ Other Charges & Credits (Electric)

Public Purpose Programs	\$95.11
DWR Bond Charge	\$43.08
Other	\$6.37

Total Current Charges \$2,103.89



Your Electricity Dashboard

*Charts may not display if usage data is unavailable

Period: 09/16 - 10/15

Average Hourly Electric Usage

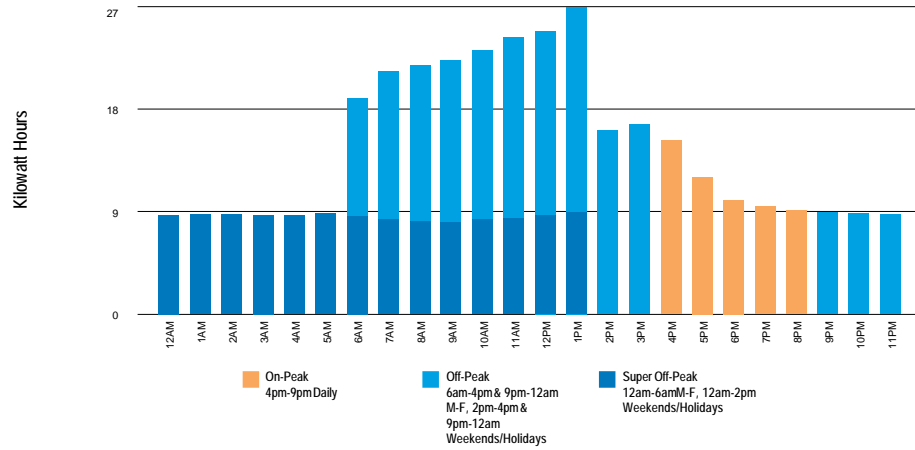

⚡ For each day in the billing cycle, an hourly usage is calculated by peak. At the end of the bill cycle, hourly usage is averaged and displayed on the chart by peak.

Highest Usage Hour

Highest Usage Hour (Demand) this month:

⚡ **28.2 kW on September 18, 2018 from 3:00pm to 4:00pm**

Demand is the highest amount of electricity used at a given point in time.

Time of Use - Electricity

Summer	kWh	Jun 1 - Oct 31
On-Peak	1,623	4pm-9pm Daily
Off-Peak	4,160	6am-4pm & 9pm-12am M-F, 2pm-4pm & 9pm-12am Weekends/Holidays
Super Off	2,064	12am-6am M-F, 12am-2pm Weekends/Holidays
Total	7,847	

Definitions

California Climate Credit - Part of California's efforts to fight climate change, the credit results from fees charged by the state to reduce carbon pollution and increase use of cleaner forms of energy. These fees are returned to customers as savings on their electric bill. Households will receive the credit twice a year, and small businesses will receive it monthly. Learn how you can use these savings to further reduce your energy costs and help fight climate change at EnergyUpgradeCA.org/credit.

City of San Diego Franchise Fee Differential - A fee charged to SDG&E by the City of San Diego for the rights to operate within city streets.

Climate Zone - The CPUC established four Climatic Zones in California, based on annual average temperatures.

Competition Transition Charge (CTC) - Through this charge, SDG&E recovers costs for power plants and long-term power contracts approved by state regulators that have been made uneconomic by the shift to competition.

Delivery - Charges for the costs of owning, operating, and maintaining the transmission and distribution facilities to deliver power to customers.

Distribution - This line reflects charges to distribute power to customers. It includes power lines, poles, transformers, repair crews and emergency services.

DWR Charges - The Department of Water Resources (DWR) Bond Charge pays for bonds issued by DWR to cover the costs of purchasing power during the electricity crisis. All DWR charges, including the Cost Responsibility Surcharge component of DWR charges, are owned by DWR and not SDG&E. SDG&E collects charges for DWR as an agent of DWR.

Electricity Generation Charge - This charge is for the electricity you use and includes charges for the energy provided by both SDG&E and DWR. Electricity from DWR is owned by DWR, not SDG&E. If you purchase electricity from another supplier or buy electricity through SDG&E using hourly pricing, this charge appears only for informational purposes and will be offset by a credit.

Franchise Fees for Electric Energy Supplied by Others - This charge pays cities for the right to have transmission and distribution equipment (such as poles and wires) on city streets. This charge collects the franchise fee on the electricity purchased for you by DWR. The franchise fee on the electricity provided to you by SDG&E is included in the SDG&E Electricity Generation Charge.

kWh (kilowatt hour) - A common unit to measure electric energy consumption. A kWh equals 1,000 watts of electric power consumed for one hour of time.

Local Generation Charge - Recovers the costs associated with generation power suppliers that the CPUC has determined should be recovered from all benefiting customers.

Maximum Annual Demand - The highest Maximum Monthly Demand for the current and prior eleven billing periods.

Maximum Monthly Demand - The maximum demand during the current billing period.

Nuclear Decommissioning - This charge pays for the retirement of nuclear power plants.

Public Purpose Programs - This charge reflects the costs of certain state-mandated programs (such as low-income and energy efficiency programs).

Reliability Services (RS) - The Independent System Operator is required to ensure adequate generation to maintain electric system reliability. This means having enough generating facilities available to meet the demand for electricity at all times. The costs associated with this are passed on to SDG&E customers.

State Regulatory Fee - Charged to all utility users to pay for the California Public Utilities Commission (CPUC) operations.

State Surcharge Tax - Collected by the State of California for the conservation and development of energy resources in the state.

Total Rate Adjustment Component (TRAC) - This legislated charge is a conservation incentive. Customers with usage of less than 130% of baseline receive a subsidy credit. Customers with usage over 130% of baseline make up the difference and cover the cost of the subsidy.

Transmission - This charge pays for the delivery of high-voltage electricity from power plants to distribution points near your home or business. It includes the cost of high-voltage power lines and towers, as well as monitoring and control equipment.

SDG&E Policies and Notices

Electronic Check Processing - When you pay your bill by check, you authorize us to electronically process your payment. If your check is processed electronically, your checking account may be debited on the same day we receive the check. Your check will not be returned by your bank, however, the transaction will appear on your bank statement. *If you do not wish to participate in this program, please have your account number ready and call 1-866-534-5152.*

Rates & Rules - SDG&E's rate schedules and rules, on file and approved by the CPUC, are available on the Internet at www.sdge.com. Copies of applicable tariffs may also be obtained by calling 1-800-411-SDGE (7343) or visiting any company bill payment office.

Pay Before Date / Disconnection Policy - Your SDG&E bill is due and payable upon presentation and is past due if not paid within 15 days of the date mailed. If your payment has not been received by the "Due Date" shown on your bill, your SDG&E service is subject to disconnection, after proper notice has been provided. If your service is disconnected for non-payment, there may be additional service charges and you will be required to pay all past due SDG&E amounts before service is restored. Your SDG&E service could also be disconnected if the information provided on your application for service is false, incomplete or inaccurate. SDG&E will disconnect your services only for non-payment of those charges owed SDG&E.

If you are unable to pay your SDG&E bill in full due to a temporary financial hardship or due to a serious illness in the household, you need to call SDG&E before the expiration of

this notice. Employees, including multilingual staff, are available to assist with payment arrangements.

If SDG&E fails to offer you payment arrangements, you may write to the Consumer Affairs Branch of the California Public Utilities Commission (CPUC), State Office Building, 505 Van Ness Avenue, Room 2003, San Francisco, CA 94102, phone: 800-649-7570, email: consumer-affairs@cpuc.ca.gov, prior to disconnection of your SDG&E service. The Consumer Affairs Branch will review the complaint and issue its proposed resolution to you and SDG&E. If you are not satisfied, you may appeal the proposed resolution by filing a formal complaint. A more detailed explanation of disconnection policies, including your rights as an SDG&E customer, may be obtained by calling 1-800-411-SDGE (7343), or e-mail: info@sdge.com.

Disputed Bills - If you dispute the SDG&E charges on your bill, which may include electric energy charges that reflect electricity provided by the State of California Department of Water Resources (DWR), please request an explanation from SDG&E within five days. If you still believe you have been billed incorrectly, the full amount of the SDG&E charges and DWR charges on the bill should be deposited with the California Public Utilities Commission, State Office Building, 505 Van Ness Avenue, Room 2003, San Francisco, CA 94102, phone: 800-649-7570, email: consumer-affairs@cpuc.ca.gov, within 15 days of the mailing date of a past due notice for residential customers or seven days for non-residential customers, to avoid disconnection of your SDG&E service. Make the remittance payable to the CPUC, not SDG&E.

You may, in lieu of depositing the full amount of disputed bills with the CPUC, agree to an installment plan with SDG&E. A complaint may still be filed with the CPUC by stating your claim in writing and by providing supporting documentation.

The CPUC will not accept deposits when the dispute appears to be over matters that do not directly relate to the accuracy of the bill. Such matters include the quality of the utility's service, general level of rates, pending rate applications, and sources of fuel that are used to generate power.

Failure to make the deposit to the CPUC or payment arrangements with SDG&E by the expiration date of a past due notice, may result in the disconnection of your SDG&E service.

Re-Establishment of Credit / Deposit - If your SDG&E bill becomes past due and a written notice for disconnection is mailed, you may be required to re-establish your credit by paying a deposit.

Large Font Bill - You can sign-up to receive a large font bill by calling SDG&E at 1-800-411-SDGE (7343).



ACCOUNT NUMBER 1708 584 106 2
 SERVICE FOR
 VLY CENTER MUN WTR DIST
 29300 VALLEY CENTER RD
 VALLEY CENTER, CA 92082

Sign up to go Paperless

Sign up to go Paperless today.
 Visit sdge.com/go-paperless-today.

You may have rate options. Please call us at 1-800-336-7343(SDGE) or visit our website at sdge.com.

Account Summary

Previous Balance			\$2,103.89
Payment Received	11/14/18	THANK YOU	- 2,103.89
Current Charges			+ 1,760.71
Total Amount Due			\$1,760.71

.7% Delayed Payment Charge Due If Paid After Dec 25, 2018.

Summary of Current Charges

(See page 2 for details)

	Billing Period	Usage	Amount(\$)
Electric	Oct 15, 2018 - Nov 14, 2018	7,700 kWh	1,760.71
Total Charges this Month			\$1,760.71

Seasonal Rate Change This Billing Period:
 Seasonal rates changed from Summer to Winter.

Regulatory Notices

- All customers are required to pay a Competition Transition Charge as part of the charges above, including those who choose an electric service provider other than SDG&E.

DATE DUE	Dec 15, 2018
AMOUNT DUE	\$1,760.71

Electric Usage History (Total kWh used)

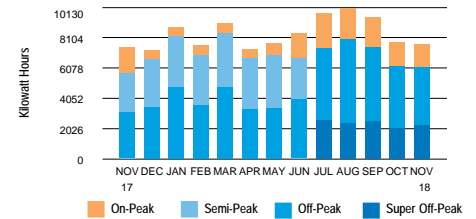

7,700 kWh used

- 256.7 Daily avg kWh
- 270.6 Daily avg kWh last month
- 0.3% Change in daily avg kWh from last year
- 5.1% Change in daily avg kWh from last month
- 21.1 Max monthly demand
- 36.6 Max annual demand
- 30 Days in billing cycle

PLEASE KEEP THIS PORTION FOR YOUR RECORDS. (FAVOR DE GUARDAR ESTA PARTE PARA SUS REGISTROS.)
 PLEASE RETURN THIS PORTION WITH YOUR PAYMENT. (FAVOR DE DEVOLVER ESTA PARTE CON SU PAGO.)



SERVICE ADDRESS: 29300 VALLEY CENTER RD VC 92082

Save Paper & Postage
 PAY ONLINE
sdge.com

ACCOUNT NUMBER
1708 584 106 2

DATE DUE	Dec 15, 2018
AMOUNT DUE	\$1,760.71

Please enter amount enclosed.

\$
 Write account number on check and make payable to **San Diego Gas & Electric**.

VLY CENTER MUN WTR DIST
 PO BOX 67
 VALLEY CENTER CA 92082-0067

SAN DIEGO GAS & ELECTRIC
 PO BOX 25111
 SANTA ANA CA 92799-5111

2 2 40000170858410600001760710000176071



Detail of Current Charges

Electric Service

Rate: TOU Plus - AL-TOU-Commercial Climate Zone: Inland
 Billing Period: 10/15/18 - 11/14/18 Total Days: 30
 Meter Number: 06555640 (Next scheduled read date Dec 17, 2018) Cycle: 12
 Meter Constant: 40.000 Billing Voltage Level: Secondary
 Circuit: 0907 Block: 153A
 Total Usage: 7,700 (Usage based on interval data)

ELECTRIC CHARGES

Time of Use Customer Charge Amount(\$) 163.02

Electricity Delivery (Details below)	4,238 kWh			
<i>SUMMER USAGE</i>	On-Peak	Off-Peak	Super Off-Peak	
kWh used	873	2,215	1,150	
Rate/kWh	\$.00497	\$.00497	\$.00497	
16 Day Charge	\$4.34	+ \$11.01	+ \$5.72	= 21.07

Electricity Delivery (Details below)	3,462 kWh			
<i>WINTER USAGE</i>	On-Peak	Off-Peak	Super Off-Peak	
kWh used	701	1,656	1,105	
Rate/kWh	\$.00497	\$.00497	\$.00497	
14 Day Charge	\$3.48	+ \$8.23	+ \$5.49	= 17.20

Rate Change This Billing Period:
 There was a rate change on day 17 of your Billing Period. Therefore, your charges for the first 16 days were at Rate 1, and the remaining 14 days were at Rate 2.

Summer On-Peak Demand	20.0 kW x \$16.48 x 16/30	175.79
Winter On-Peak Demand	17.6 kW x \$16.44 x 14/30	135.03
Summer Non-Coincident Demand	21.1 kW x \$21.00 x 16/30	236.32
Winter Non-Coincident Demand	21.1 kW x \$21.00 x 14/30	206.78
DWR Bond Charge	7,700 kWh x \$.00549	42.28

(Continued on next page)

Important Phone Numbers

1-800-336-SDGE (7343) English
1-800-311-SDGE (7343) Español
1-877-889-SDGE (7343) TTY

M-F, 7am-8pm, Sat, 7am-6pm

For emergencies and to report outages, please call 24 hours a day, 7 days a week. **1-800-611-7343**

To locate underground cables & gas pipes, please call DigAlert, Monday-Friday, 6am-7pm. **8-1-1**

To make a payment using your credit or debit card via a third party vendor, call. **1-800-386-0067**

Payment Options \$ Please visit sdge.com/residential/pay-your-bill for more ways to pay your bill.



Online Bill Pay:
 Register to make a secure payment now or schedule your payment at myaccount.sdge.com, or visit your bank's website for home banking options.



Credit/Debit:
 Pay by credit/debit card via third party vendor (fee applies) by visiting sdge.com/residential/pay-your-bill. Click on the Bill Matrix link or call 1-800-386-0067 to make a payment.



Mobile:
 SDG&E's free app for your mobile device gives you more ways to connect with us. Visit sdge.com/mobileapps to download.



In Person:
 To find the nearest location and hours of operation, visit sdge.com/locations.



Need help paying your bill?
 For payment options or to make payment arrangements, visit us at sdge.com/assistance or call 1-800-411-7343



By Mail:
 Mail your check or money order, along with the payment stub at the bottom of your bill, in the enclosed envelope to SDG&E, PO Box 25111, Santa Ana, CA 92799-5111.

**Detail of Current Charges - Continued****Electricity Generation (Details below) 4,238 kWh**

SUMMER USAGE	On-Peak	Off-Peak	Super Off-Peak	
kWh used	873	2,215	1,150	
Rate/kWh	\$.10172	\$.08526	\$.06287	
16 Day Charge	\$88.80	+ \$188.85	+ \$72.30	= 349.95

Electricity Generation (Details below) 3,462 kWh

WINTER USAGE	On-Peak	Off-Peak	Super Off-Peak	
kWh used	701	1,656	1,105	
Rate/kWh	\$.10862	\$.09640	\$.08285	
14 Day Charge	\$76.14	+ \$159.64	+ \$91.55	= 327.33

Rate Change This Billing Period:

There was a rate change on day 17 of your Billing Period. Therefore, your charges for the first 16 days were at Rate 1, and the remaining 14 days were at Rate 2.

Capacity Reservation Demand	18.4 kW x \$3.86 x 16/30	37.88
Capacity Reservation Demand	18.4 kW x \$4.87 x 14/30	41.82

Total Electric Charges \$1,754.47**TAXES & FEES ON ELECTRIC CHARGES**

	Amount (\$)
Franchise Fees on Electric Energy Supplied by Others	42.28 x 1.10% .47
State Surcharge Tax	7,700 kWh x \$.000290 2.23
State Regulatory Fee	7,700 kWh x \$.000460 3.54

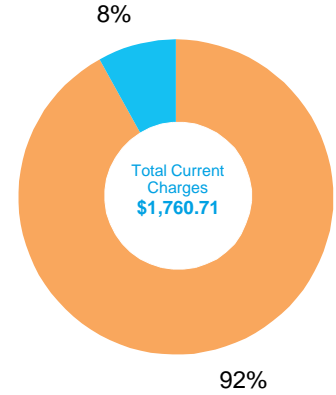
Total Taxes & Fees on Electric Charges \$6.24**Total Electric Service \$1,760.71****Total Current Charges \$1,760.71****Breakdown of Current Charges**

The total current charges include the following components. Definitions for these terms are shown on page 5 of your bill.

Period: 10/15 - 11/14**Electric Charges**

Electricity Generation	\$756.98
Transmission	\$161.47
Distribution	\$632.67
Nuclear Decommissioning	-\$.38
Competition Transition Charge	\$11.56
Local Generation Charge	\$56.21
Reliability Services	\$.35

Other Charges & Credits (Electric)

Public Purpose Programs	\$93.33
DWR Bond Charge	\$42.28
Other	\$6.24

Total Current Charges \$1,760.71

Your Electricity Dashboard

*Charts may not display if usage data is unavailable

Period: 10/15 - 11/14

Average Hourly Electric Usage

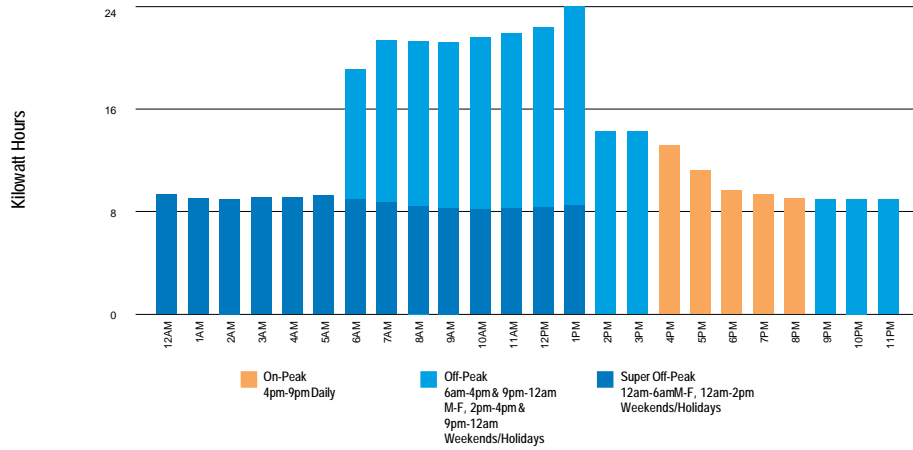

⚡ For each day in the billing cycle, an hourly usage is calculated by peak. At the end of the bill cycle, hourly usage is averaged and displayed on the chart by peak.

Highest Usage Hour

Highest Usage Hour (Demand) this month:

⚡ **21.1 kW on October 24, 2018 from 1:00pm to 2:00pm**

Demand is the highest amount of electricity used at a given point in time.

Time of Use - Electricity

Season	kWh	Period
Summer		Jun 1 - Oct 31
On-Peak	873	4pm-9pm Daily
Off-Peak	2,215	6am-4pm & 9pm-12am M-F, 2pm-4pm & 9pm-12am Weekends/Holidays
Super Off	1,150	12am-6am M-F, 12am-2pm Weekends/Holidays
Total	4,238	
Winter		Nov 1 - Feb 28
On-Peak	701	4pm-9pm Daily
Off-Peak	1,656	6am-4pm & 9pm-12am M-F, 2pm-4pm & 9pm-12am Weekends/Holidays
Super Off	1,105	12am-6am M-F, 12am-2pm Weekends/Holidays
Total	3,462	



Definitions

California Climate Credit - Part of California's efforts to fight climate change, the credit results from fees charged by the state to reduce carbon pollution and increase use of cleaner forms of energy. These fees are returned to customers as savings on their electric bill. Households will receive the credit twice a year, and small businesses will receive it monthly. Learn how you can use these savings to further reduce your energy costs and help fight climate change at EnergyUpgradeCA.org/credit.

City of San Diego Franchise Fee Differential - A fee charged to SDG&E by the City of San Diego for the rights to operate within city streets.

Climate Zone - The CPUC established four Climatic Zones in California, based on annual average temperatures.

Competition Transition Charge (CTC) - Through this charge, SDG&E recovers costs for power plants and long-term power contracts approved by state regulators that have been made uneconomic by the shift to competition.

Delivery - Charges for the costs of owning, operating, and maintaining the transmission and distribution facilities to deliver power to customers.

Distribution - This line reflects charges to distribute power to customers. It includes power lines, poles, transformers, repair crews and emergency services.

DWR Charges - The Department of Water Resources (DWR) Bond Charge pays for bonds issued by DWR to cover the costs of purchasing power during the electricity crisis. All DWR charges, including the Cost Responsibility Surcharge component of DWR charges, are owned by DWR and not SDG&E. SDG&E collects charges for DWR as an agent of DWR.

Electricity Generation Charge - This charge is for the electricity you use and includes charges for the energy provided by both SDG&E and DWR. Electricity from DWR is owned by DWR, not SDG&E. If you purchase electricity from another supplier or buy electricity through SDG&E using hourly pricing, this charge appears only for informational purposes and will be offset by a credit.

Franchise Fees for Electric Energy Supplied by Others - This charge pays cities for the right to have transmission and distribution equipment (such as poles and wires) on city streets. This charge collects the franchise fee on the electricity purchased for you by DWR. The franchise fee on the electricity provided to you by SDG&E is included in the SDG&E Electricity Generation Charge.

kWh (kilowatt hour) - A common unit to measure electric energy consumption. A kWh equals 1,000 watts of electric power consumed for one hour of time.

Local Generation Charge - Recovers the costs associated with generation power suppliers that the CPUC has determined should be recovered from all benefiting customers.

Maximum Annual Demand - The highest Maximum Monthly Demand for the current and prior eleven billing periods.

Maximum Monthly Demand - The maximum demand during the current billing period.

Nuclear Decommissioning - This charge pays for the retirement of nuclear power plants.

Public Purpose Programs - This charge reflects the costs of certain state-mandated programs (such as low-income and energy efficiency programs).

Reliability Services (RS) - The Independent System Operator is required to ensure adequate generation to maintain electric system reliability. This means having enough generating facilities available to meet the demand for electricity at all times. The costs associated with this are passed on to SDG&E customers.

State Regulatory Fee - Charged to all utility users to pay for the California Public Utilities Commission (CPUC) operations.

State Surcharge Tax - Collected by the State of California for the conservation and development of energy resources in the state.

Total Rate Adjustment Component (TRAC) - This legislated charge is a conservation incentive. Customers with usage of less than 130% of baseline receive a subsidy credit. Customers with usage over 130% of baseline make up the difference and cover the cost of the subsidy.

Transmission - This charge pays for the delivery of high-voltage electricity from power plants to distribution points near your home or business. It includes the cost of high-voltage power lines and towers, as well as monitoring and control equipment.

SDG&E Policies and Notices

Electronic Check Processing - When you pay your bill by check, you authorize us to electronically process your payment. If your check is processed electronically, your checking account may be debited on the same day we receive the check. Your check will not be returned by your bank, however, the transaction will appear on your bank statement. *If you do not wish to participate in this program, please have your account number ready and call 1-866-534-5152.*

Rates & Rules - SDG&E's rate schedules and rules, on file and approved by the CPUC, are available on the Internet at www.sdge.com. Copies of applicable tariffs may also be obtained by calling 1-800-411-SDGE (7343) or visiting any company bill payment office.

Pay Before Date / Disconnection Policy - Your SDG&E bill is due and payable upon presentation and is past due if not paid within 15 days of the date mailed. If your payment has not been received by the "Due Date" shown on your bill, your SDG&E service is subject to disconnection, after proper notice has been provided. If your service is disconnected for non-payment, there may be additional service charges and you will be required to pay all past due SDG&E amounts before service is restored. Your SDG&E service could also be disconnected if the information provided on your application for service is false, incomplete or inaccurate. SDG&E will disconnect your services only for non-payment of those charges owed SDG&E.

If you are unable to pay your SDG&E bill in full due to a temporary financial hardship or due to a serious illness in the household, you need to call SDG&E before the expiration of

this notice. Employees, including multilingual staff, are available to assist with payment arrangements.

If SDG&E fails to offer you payment arrangements, you may write to the Consumer Affairs Branch of the California Public Utilities Commission (CPUC), State Office Building, 505 Van Ness Avenue, Room 2003, San Francisco, CA 94102, phone: 800-649-7570, email: consumer-affairs@cpuc.ca.gov, prior to disconnection of your SDG&E service. The Consumer Affairs Branch will review the complaint and issue its proposed resolution to you and SDG&E. If you are not satisfied, you may appeal the proposed resolution by filing a formal complaint. A more detailed explanation of disconnection policies, including your rights as an SDG&E customer, may be obtained by calling 1-800-411-SDGE (7343), or e-mail: info@sdge.com.

Disputed Bills - If you dispute the SDG&E charges on your bill, which may include electric energy charges that reflect electricity provided by the State of California Department of Water Resources (DWR), please request an explanation from SDG&E within five days. If you still believe you have been billed incorrectly, the full amount of the SDG&E charges and DWR charges on the bill should be deposited with the California Public Utilities Commission, State Office Building, 505 Van Ness Avenue, Room 2003, San Francisco, CA 94102, phone: 800-649-7570, email: consumer-affairs@cpuc.ca.gov, within 15 days of the mailing date of a past due notice for residential customers or seven days for non-residential customers, to avoid disconnection of your SDG&E service. Make the remittance payable to the CPUC, not SDG&E.

You may, in lieu of depositing the full amount of disputed bills with the CPUC, agree to an installment plan with SDG&E. A complaint may still be filed with the CPUC by stating your claim in writing and by providing supporting documentation.

The CPUC will not accept deposits when the dispute appears to be over matters that do not directly relate to the accuracy of the bill. Such matters include the quality of the utility's service, general level of rates, pending rate applications, and sources of fuel that are used to generate power.

Failure to make the deposit to the CPUC or payment arrangements with SDG&E by the expiration date of a past due notice, may result in the disconnection of your SDG&E service.

Re-Establishment of Credit / Deposit - If your SDG&E bill becomes past due and a written notice for disconnection is mailed, you may be required to re-establish your credit by paying a deposit.

Large Font Bill - You can sign-up to receive a large font bill by calling SDG&E at 1-800-411-SDGE (7343).



ACCOUNT NUMBER 1708 584 106 2
 SERVICE FOR
 VLY CENTER MUN WTR DIST
 29300 VALLEY CENTER RD
 VALLEY CENTER, CA 92082

Sign up to go Paperless

Sign up to go Paperless today.
 Visit sdge.com/go-paperless-today.

Account Summary

Previous Balance			\$1,760.71
Payment Received	12/11/18	THANK YOU	- 1,760.71
Current Charges			+ 1,871.32
Total Amount Due			\$1,871.32

.7% Delayed Payment Charge Due If Paid After Jan 27, 2019.

Summary of Current Charges

(See page 2 for details)

	Billing Period	Usage	Amount(\$)
Electric	Nov 14, 2018 - Dec 16, 2018	8,403 kWh	1,871.32
Total Charges this Month			\$1,871.32

Regulatory Notices

All customers are required to pay a Competition Transition Charge as part of the charges above, including those who choose an electric service provider other than SDG&E.

DATE DUE	Jan 17, 2019
AMOUNT DUE	\$1,871.32

Electric Usage History (Total kWh used)

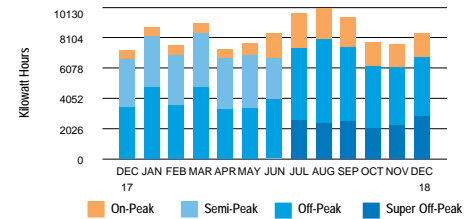

8,403 kWh used

- 262.6 Daily avg kWh
- 256.7 Daily avg kWh last month
- 8.7% ↑ Change in daily avg kWh from last year
- 2.3% ↑ Change in daily avg kWh from last month
- 22.6 Max monthly demand
- 36.6 Max annual demand
- 32 ↻ Days in billing cycle

PLEASE KEEP THIS PORTION FOR YOUR RECORDS. (FAVOR DE GUARDAR ESTA PARTE PARA SUS REGISTROS.)
 PLEASE RETURN THIS PORTION WITH YOUR PAYMENT. (FAVOR DE DEVOLVER ESTA PARTE CON SU PAGO.)



SERVICE ADDRESS: 29300 VALLEY CENTER RD VC 92082

Save Paper & Postage
 PAY ONLINE
 sdge.com

ACCOUNT NUMBER
1708 584 106 2

DATE DUE	Jan 17, 2019
AMOUNT DUE	\$1,871.32

Please enter amount enclosed.

\$

Write account number on check and make payable to **San Diego Gas & Electric**.

VLY CENTER MUN WTR DIST
 PO BOX 67
 VALLEY CENTER CA 92082-0067

SAN DIEGO GAS & ELECTRIC
 PO BOX 25111
 SANTA ANA CA 92799-5111

2 2 80000170858410600001871320000187132

Detail of Current Charges

Electric Service

Rate: TOU Plus - AL-TOU-Commercial Climate Zone: Inland
 Billing Period: 11/14/18 - 12/16/18 Total Days: 32
 Meter Number: 06555640 (Next scheduled read date Jan 17, 2019) Cycle: 12
 Meter Constant: 40.000 Billing Voltage Level: Secondary
 Circuit: 0907 Block: 153A
 Total Usage: 8,403 (Usage based on interval data)

ELECTRIC CHARGES

	Amount(\$)
Time of Use Customer Charge	163.02
Electricity Delivery (Details below) 8,403 kWh	
<i>WINTER USAGE</i>	
<u>kWh used</u>	
On-Peak 1,625	Off-Peak 3,926
Super Off-Peak 2,852	
<u>Rate/kWh</u>	
On-Peak \$.00497	Off-Peak \$.00497
Super Off-Peak \$.00497	
<u>Charge</u>	
\$8.08 + \$19.51 + \$14.17 =	41.76
Winter On-Peak Demand 15.7 kW x \$16.44	258.11
Winter Non-Coincident Demand 22.6 kW x \$21.00	474.60
DWR Bond Charge 8,403 kWh x \$.00549	46.13
Electricity Generation (Details below) 8,403 kWh	
<i>WINTER USAGE</i>	
<u>kWh used</u>	
On-Peak 1,625	Off-Peak 3,926
Super Off-Peak 2,852	
<u>Rate/kWh</u>	
On-Peak \$.10862	Off-Peak \$.09640
Super Off-Peak \$.08285	
<u>Charge</u>	
\$176.51 + \$378.47 + \$236.29 =	791.27
Capacity Reservation Demand 18.4 kW x \$4.87	89.61
Total Electric Charges \$1,864.50	

(Continued on next page)

Important Phone Numbers

1-800-336-SDGE (7343) English
 1-800-311-SDGE (7343) Español
 1-877-889-SDGE (7343) TTY

M-F, 7am-8pm, Sat, 7am-6pm

For emergencies and to report outages, please call 24 hours a day, 7 days a week. **1-800-611-7343**

To locate underground cables & gas pipes, please call DigAlert, Monday-Friday, 6am-7pm. **8-1-1**

To make a payment using your credit or debit card via a third party vendor, call. **1-800-386-0067**

Payment Options \$ Please visit sdge.com/residential/pay-your-bill for more ways to pay your bill.



Online Bill Pay:

Register to make a secure payment now or schedule your payment at myaccount.sdge.com, or visit your bank's website for home banking options.



Credit/Debit:

Pay by credit/debit card via third party vendor (fee applies) by visiting sdge.com/residential/pay-your-bill. Click on the Bill Matrix link or call 1-800-386-0067 to make a payment.



Mobile:

SDG&E's free app for your mobile device gives you more ways to connect with us. Visit sdge.com/mobileapps to download.



In Person:

To find the nearest location and hours of operation, visit sdge.com/locations.



Need help paying your bill?

For payment options or to make payment arrangements, visit us at sdge.com/assistance or call 1-800-411-7343



By Mail:

Mail your check or money order, along with the payment stub at the bottom of your bill, in the enclosed envelope to SDG&E, PO Box 25111, Santa Ana, CA 92799-5111.

Detail of Current Charges - Continued

TAXES & FEES ON ELECTRIC CHARGES		Amount (\$)
Franchise Fees on Electric Energy Supplied by Others	46.13 x 1.10%	.51
State Surcharge Tax	8,403 kWh x \$.000290	2.44
State Regulatory Fee	8,403 kWh x \$.000460	3.87
Total Taxes & Fees on Electric Charges		\$6.82
Total Electric Service		\$1,871.32
Total Current Charges		\$1,871.32

Breakdown of Current Charges

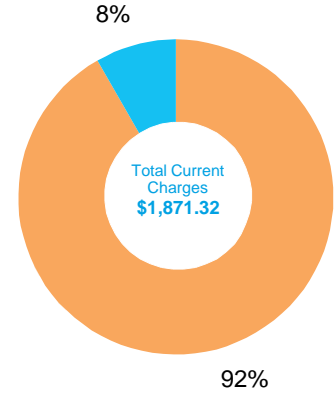

The total current charges include the following components. Definitions for these terms are shown on page 5 of your bill.

Electric Charges	
Electricity Generation	\$880.88
Transmission	\$143.45
Distribution	\$618.27
Nuclear Decommissioning	-.42
Competition Transition Charge	\$12.60
Local Generation Charge	\$61.34
Reliability Services	\$.40
Other Charges & Credits (Electric)	
Public Purpose Programs	\$101.85
DWR Bond Charge	\$46.13
Other	\$6.82
Total Current Charges	\$1,871.32

Your Electricity Dashboard

*Charts may not display if usage data is unavailable

Average Hourly Electric Usage

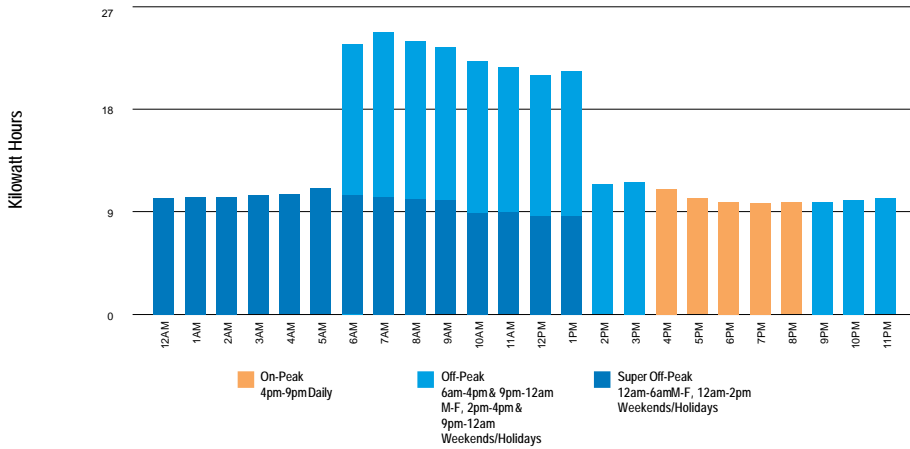

⚡ For each day in the billing cycle, an hourly usage is calculated by peak. At the end of the bill cycle, hourly usage is averaged and displayed on the chart by peak.

Highest Usage Hour

Highest Usage Hour (Demand) this month:

⚡ **22.6 kW on December 03, 2018 from 7:00am to 8:00am**

Demand is the highest amount of electricity used at a given point in time.

Time of Use - Electricity

Winter	kWh	Nov 1 - Feb 28
On-Peak	1,625	4pm-9pm Daily
Off-Peak	3,926	6am-4pm & 9pm-12am M-F, 2pm-4pm & 9pm-12am Weekends/Holidays
Super Off	2,852	12am-6am M-F, 12am-2pm Weekends/Holidays
Total	8,403	

Definitions

California Climate Credit - Part of California's efforts to fight climate change, the credit results from fees charged by the state to reduce carbon pollution and increase use of cleaner forms of energy. These fees are returned to customers as savings on their electric bill. Households will receive the credit twice a year, and small businesses will receive it monthly. Learn how you can use these savings to further reduce your energy costs and help fight climate change at EnergyUpgradeCA.org/credit.

City of San Diego Franchise Fee Differential - A fee charged to SDG&E by the City of San Diego for the rights to operate within city streets.

Climate Zone - The CPUC established four Climatic Zones in California, based on annual average temperatures.

Competition Transition Charge (CTC) - Through this charge, SDG&E recovers costs for power plants and long-term power contracts approved by state regulators that have been made uneconomic by the shift to competition.

Delivery - Charges for the costs of owning, operating, and maintaining the transmission and distribution facilities to deliver power to customers.

Distribution - This line reflects charges to distribute power to customers. It includes power lines, poles, transformers, repair crews and emergency services.

DWR Charges - The Department of Water Resources (DWR) Bond Charge pays for bonds issued by DWR to cover the costs of purchasing power during the electricity crisis. All DWR charges, including the Cost Responsibility Surcharge component of DWR charges, are owned by DWR and not SDG&E. SDG&E collects charges for DWR as an agent of DWR.

Electricity Generation Charge - This charge is for the electricity you use and includes charges for the energy provided by both SDG&E and DWR. Electricity from DWR is owned by DWR, not SDG&E. If you purchase electricity from another supplier or buy electricity through SDG&E using hourly pricing, this charge appears only for informational purposes and will be offset by a credit.

Franchise Fees for Electric Energy Supplied by Others - This charge pays cities for the right to have transmission and distribution equipment (such as poles and wires) on city streets. This charge collects the franchise fee on the electricity purchased for you by DWR. The franchise fee on the electricity provided to you by SDG&E is included in the SDG&E Electricity Generation Charge.

kWh (kilowatt hour) - A common unit to measure electric energy consumption. A kWh equals 1,000 watts of electric power consumed for one hour of time.

Local Generation Charge - Recovers the costs associated with generation power suppliers that the CPUC has determined should be recovered from all benefiting customers.

Maximum Annual Demand - The highest Maximum Monthly Demand for the current and prior eleven billing periods.

Maximum Monthly Demand - The maximum demand during the current billing period.

Nuclear Decommissioning - This charge pays for the retirement of nuclear power plants.

Public Purpose Programs - This charge reflects the costs of certain state-mandated programs (such as low-income and energy efficiency programs).

Reliability Services (RS) - The Independent System Operator is required to ensure adequate generation to maintain electric system reliability. This means having enough generating facilities available to meet the demand for electricity at all times. The costs associated with this are passed on to SDG&E customers.

State Regulatory Fee - Charged to all utility users to pay for the California Public Utilities Commission (CPUC) operations.

State Surcharge Tax - Collected by the State of California for the conservation and development of energy resources in the state.

Total Rate Adjustment Component (TRAC) - This legislated charge is a conservation incentive. Customers with usage of less than 130% of baseline receive a subsidy credit. Customers with usage over 130% of baseline make up the difference and cover the cost of the subsidy.

Transmission - This charge pays for the delivery of high-voltage electricity from power plants to distribution points near your home or business. It includes the cost of high-voltage power lines and towers, as well as monitoring and control equipment.

SDG&E Policies and Notices

Electronic Check Processing - When you pay your bill by check, you authorize us to electronically process your payment. If your check is processed electronically, your checking account may be debited on the same day we receive the check. Your check will not be returned by your bank, however, the transaction will appear on your bank statement. *If you do not wish to participate in this program, please have your account number ready and call 1-866-534-5152.*

Rates & Rules - SDG&E's rate schedules and rules, on file and approved by the CPUC, are available on the Internet at www.sdge.com. Copies of applicable tariffs may also be obtained by calling 1-800-411-SDGE (7343) or visiting any company bill payment office.

Pay Before Date / Disconnection Policy - Your SDG&E bill is due and payable upon presentation and is past due if not paid within 15 days of the date mailed. If your payment has not been received by the "Due Date" shown on your bill, your SDG&E service is subject to disconnection, after proper notice has been provided. If your service is disconnected for non-payment, there may be additional service charges and you will be required to pay all past due SDG&E amounts before service is restored. Your SDG&E service could also be disconnected if the information provided on your application for service is false, incomplete or inaccurate. SDG&E will disconnect your services only for non-payment of those charges owed SDG&E.

If you are unable to pay your SDG&E bill in full due to a temporary financial hardship or due to a serious illness in the household, you need to call SDG&E before the expiration of

this notice. Employees, including multilingual staff, are available to assist with payment arrangements.

If SDG&E fails to offer you payment arrangements, you may write to the Consumer Affairs Branch of the California Public Utilities Commission (CPUC), State Office Building, 505 Van Ness Avenue, Room 2003, San Francisco, CA 94102, phone: 800-649-7570, email: consumer-affairs@cpuc.ca.gov, prior to disconnection of your SDG&E service. The Consumer Affairs Branch will review the complaint and issue its proposed resolution to you and SDG&E. If you are not satisfied, you may appeal the proposed resolution by filing a formal complaint. A more detailed explanation of disconnection policies, including your rights as an SDG&E customer, may be obtained by calling 1-800-411-SDGE (7343), or e-mail: info@sdge.com.

Disputed Bills - If you dispute the SDG&E charges on your bill, which may include electric energy charges that reflect electricity provided by the State of California Department of Water Resources (DWR), please request an explanation from SDG&E within five days. If you still believe you have been billed incorrectly, the full amount of the SDG&E charges and DWR charges on the bill should be deposited with the California Public Utilities Commission, State Office Building, 505 Van Ness Avenue, Room 2003, San Francisco, CA 94102, phone: 800-649-7570, email: consumer-affairs@cpuc.ca.gov, within 15 days of the mailing date of a past due notice for residential customers or seven days for non-residential customers, to avoid disconnection of your SDG&E service. Make the remittance payable to the CPUC, not SDG&E.

You may, in lieu of depositing the full amount of disputed bills with the CPUC, agree to an installment plan with SDG&E. A complaint may still be filed with the CPUC by stating your claim in writing and by providing supporting documentation.

The CPUC will not accept deposits when the dispute appears to be over matters that do not directly relate to the accuracy of the bill. Such matters include the quality of the utility's service, general level of rates, pending rate applications, and sources of fuel that are used to generate power.

Failure to make the deposit to the CPUC or payment arrangements with SDG&E by the expiration date of a past due notice, may result in the disconnection of your SDG&E service.

Re-Establishment of Credit / Deposit - If your SDG&E bill becomes past due and a written notice for disconnection is mailed, you may be required to re-establish your credit by paying a deposit.

Large Font Bill - You can sign-up to receive a large font bill by calling SDG&E at 1-800-411-SDGE (7343).



ACCOUNT NUMBER 1708 584 106 2
 SERVICE FOR
 VLY CENTER MUN WTR DIST
 29300 VALLEY CENTER RD
 VALLEY CENTER, CA 92082

Sign up to go Paperless



Account Summary

Previous Balance			\$1,871.32
Payment Received	01/15/19	THANK YOU	- 1,871.32
Current Charges			+ 2,069.28
Total Amount Due			\$2,069.28

.7% Delayed Payment Charge Due If Paid After Feb 25, 2019.

Summary of Current Charges

(See page 2 for details)

	Billing Period	Usage	Amount(\$)
Electric	Dec 16, 2018 - Jan 16, 2019	9,024 kWh	2,069.28
Total Charges this Month			\$2,069.28

Regulatory Notices

- All customers are required to pay a Competition Transition Charge as part of the charges above, including those who choose an electric service provider other than SDG&E.

DATE DUE	Feb 15, 2019
AMOUNT DUE	\$2,069.28

Electric Usage History (Total kWh used)

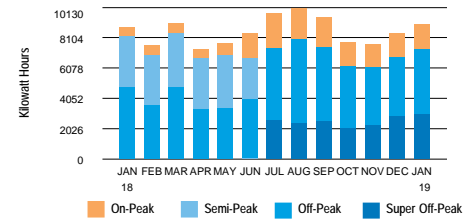

9,024 kWh used

- 291.1 Daily avg kWh
- 262.6 Daily avg kWh last month
- 8.9% Change in daily avg kWh from last year
- 10.9% Change in daily avg kWh from last month
- 25.0 Max monthly demand
- 36.6 Max annual demand
- 31 Days in billing cycle

PLEASE KEEP THIS PORTION FOR YOUR RECORDS. (FAVOR DE GUARDAR ESTA PARTE PARA SUS REGISTROS.)
 PLEASE RETURN THIS PORTION WITH YOUR PAYMENT. (FAVOR DE DEVOLVER ESTA PARTE CON SU PAGO.)



SERVICE ADDRESS: 29300 VALLEY CENTER RD VC 92082

Save Paper & Postage
 PAY ONLINE
 sdge.com

ACCOUNT NUMBER
1708 584 106 2

DATE DUE	Feb 15, 2019
AMOUNT DUE	\$2,069.28

Please enter amount enclosed.

\$

Write account number on check and make payable to **San Diego Gas & Electric**.

VLY CENTER MUN WTR DIST
 PO BOX 67
 VALLEY CENTER CA 92082-0067

SAN DIEGO GAS & ELECTRIC
 PO BOX 25111
 SANTA ANA CA 92799-5111

2 2 4000170858410600002069280000206928



Detail of Current Charges

Electric Service

Rate: TOU Plus - AL-TOU-Commercial Climate Zone: Inland
 Billing Period: 12/16/18 - 1/16/19 Total Days: 31
 Meter Number: 06555640 (Next scheduled read date Feb 15, 2019) Cycle: 12
 Meter Constant: 40.000 Billing Voltage Level: Secondary
 Circuit: 0907 Block: 153A
 Total Usage: 9,024 (Usage based on interval data)

ELECTRIC CHARGES

Time of Use Customer Charge	175.03
-----------------------------	--------

Electricity Delivery (Details below)		4,197 kWh
WINTER USAGE	On-Peak Off-Peak Super Off-Peak	
kWh used	789 1,990 1,418	
Rate/kWh	\$.00497 \$.00497 \$.00497	
15 Day Charge	\$3.92 + \$9.89 + \$7.05	= 20.86

Electricity Delivery (Details below)		4,827 kWh
WINTER USAGE	On-Peak Off-Peak Super Off-Peak	
kWh used	871 2,385 1,571	
Rate/kWh	\$.01012 \$.01012 \$.01012	
16 Day Charge	\$8.81 + \$24.14 + \$15.90	= 48.85

Rate Change This Billing Period:
 There was a rate change on day 16 of your Billing Period. Therefore, your charges for the first 15 days were at Rate 1, and the remaining 16 days were at Rate 2.

Winter On-Peak Demand	17.6 kW x \$16.44 x 15/31	140.01
Winter On-Peak Demand	17.6 kW x \$16.98 x 16/31	154.24
Winter Non-Coincident Demand	25.0 kW x \$21.00 x 15/31	254.03
Winter Non-Coincident Demand	25.0 kW x \$21.34 x 16/31	275.35
DWR Bond Charge	4,197 kWh x \$.00549	23.04
DWR Bond Charge	4,827 kWh x \$.00503	24.28

(Continued on next page)

Important Phone Numbers

1-800-336-SDGE (7343) English
1-800-311-SDGE (7343) Español
1-877-889-SDGE (7343) TTY

M-F, 7am-8pm, Sat, 7am-6pm

For emergencies and to report outages, please call 24 hours a day, 7 days a week. **1-800-611-7343**

To locate underground cables & gas pipes, please call DigAlert, Monday-Friday, 6am-7pm. **8-1-1**

To make a payment using your credit or debit card via a third party vendor, call. **1-800-386-0067**

Payment Options \$ Please visit sdge.com/residential/pay-your-bill for more ways to pay your bill.



Online Bill Pay:
 Register to make a secure payment now or schedule your payment at myaccount.sdge.com, or visit your bank's website for home banking options.



Credit/Debit:
 Pay by credit/debit card via third party vendor (fee applies) by visiting sdge.com/residential/pay-your-bill. Click on the Bill Matrix link or call 1-800-386-0067 to make a payment.



Mobile:
 SDG&E's free app for your mobile device gives you more ways to connect with us. Visit sdge.com/mobileapps to download.



In Person:
 To find the nearest location and hours of operation, visit sdge.com/locations.



Need help paying your bill?
 For payment options or to make payment arrangements, visit us at sdge.com/assistance or call 1-800-411-7343



By Mail:
 Mail your check or money order, along with the payment stub at the bottom of your bill, in the enclosed envelope to SDG&E, PO Box 25111, Santa Ana, CA 92799-5111.

**Detail of Current Charges - Continued****Electricity Generation (Details below) 4,197 kWh**

WINTER USAGE	On-Peak	Off-Peak	Super Off-Peak	
kWh used	789	1,990	1,418	
Rate/kWh	\$.10862	\$.09640	\$.08285	
15 Day Charge	\$85.70	+ \$191.84	+ \$117.48	= 395.02

Electricity Generation (Details below) 4,827 kWh

WINTER USAGE	On-Peak	Off-Peak	Super Off-Peak	
kWh used	871	2,385	1,571	
Rate/kWh	\$.11074	\$.09829	\$.08447	
16 Day Charge	\$96.45	+ \$234.42	+ \$132.70	= 463.57

**Rate Change This Billing Period:**

There was a rate change on day 16 of your Billing Period. Therefore, your charges for the first 15 days were at Rate 1, and the remaining 16 days were at Rate 2.

DWR Revenue Adjustment		- .14
Capacity Reservation Demand	18.4 kW x \$4.87 x 15/31	43.36
Capacity Reservation Demand	18.4 kW x \$4.68 x 16/31	44.44

Total Electric Charges \$2,061.94**TAXES & FEES ON ELECTRIC CHARGES**

	Amount (\$)
Franchise Fees on Electric Energy Supplied by Others	47.18 x 1.10% .52
State Surcharge Tax	4,197 kWh x \$.000290 1.22
State Surcharge Tax	4,827 kWh x \$.000300 1.45
State Regulatory Fee	9,024 kWh x \$.000460 4.15

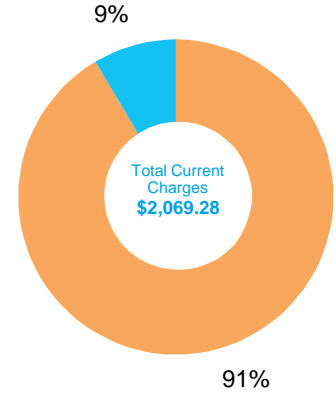
Total Taxes & Fees on Electric Charges \$7.34**Total Electric Service \$2,069.28****Total Current Charges \$2,069.28****Breakdown of Current Charges**

The total current charges include the following components. Definitions for these terms are shown on page 5 of your bill.

Period: 12/16 - 01/16**Electric Charges**

Electricity Generation	\$946.39
Transmission	\$173.92
Distribution	\$689.82
Nuclear Decommissioning	-.35
Competition Transition Charge	\$9.43
Local Generation Charge	\$73.12
Reliability Services	\$.31

**Other Charges & Credits (Electric)**

Public Purpose Programs	\$122.12
DWR Bond Charge	\$47.32
DWR Revenue Adjustment	-.14
Other	\$7.34

Total Current Charges \$2,069.28

Your Electricity Dashboard

*Charts may not display if usage data is unavailable

Period: 12/16 - 01/16

Average Hourly Electric Usage

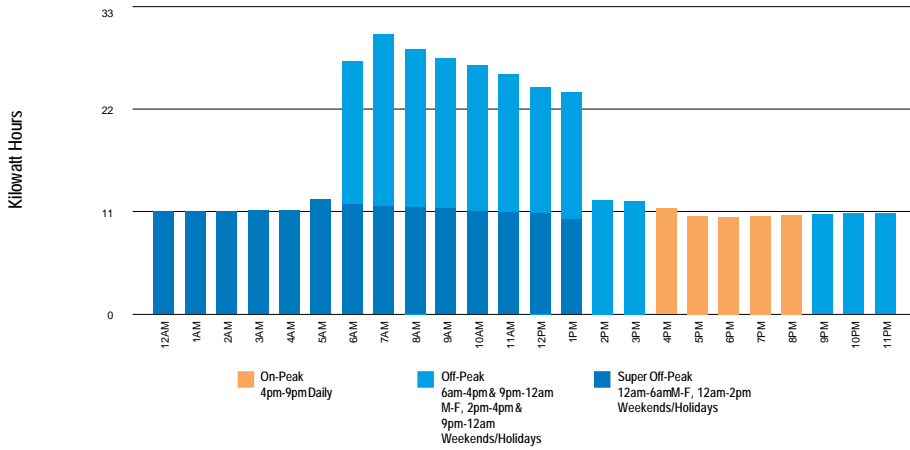

⚡ For each day in the billing cycle, an hourly usage is calculated by peak. At the end of the bill cycle, hourly usage is averaged and displayed on the chart by peak.

Highest Usage Hour

Highest Usage Hour (Demand) this month:

⚡ **25.0 kW on January 02, 2019 from 8:00am to 9:00am**

Demand is the highest amount of electricity used at a given point in time.

Time of Use - Electricity

Winter	kWh	Nov 1 - Feb 28
On-Peak	1,660	4pm-9pm Daily
Off-Peak	4,375	6am-4pm & 9pm-12am M-F, 2pm-4pm & 9pm-12am Weekends/Holidays
Super Off	2,989	12am-6am M-F, 12am-2pm Weekends/Holidays
Total	9,024	



Definitions

California Climate Credit - Part of California's efforts to fight climate change, the credit results from fees charged by the state to reduce carbon pollution and increase use of cleaner forms of energy. These fees are returned to customers as savings on their electric bill. Households will receive the credit twice a year, and small businesses will receive it monthly. Learn how you can use these savings to further reduce your energy costs and help fight climate change at EnergyUpgradeCA.org/credit.

City of San Diego Franchise Fee Differential - A fee charged to SDG&E by the City of San Diego for the rights to operate within city streets.

Climate Zone - The CPUC established four Climatic Zones in California, based on annual average temperatures.

Competition Transition Charge (CTC) - Through this charge, SDG&E recovers costs for power plants and long-term power contracts approved by state regulators that have been made uneconomic by the shift to competition.

Delivery - Charges for the costs of owning, operating, and maintaining the transmission and distribution facilities to deliver power to customers.

Distribution - This line reflects charges to distribute power to customers. It includes power lines, poles, transformers, repair crews and emergency services.

DWR Charges - The Department of Water Resources (DWR) Bond Charge pays for bonds issued by DWR to cover the costs of purchasing power during the electricity crisis. All DWR charges, including the Cost Responsibility Surcharge component of DWR charges, are owned by DWR and not SDG&E. SDG&E collects charges for DWR as an agent of DWR.

Electricity Generation Charge - This charge is for the electricity you use and includes charges for the energy provided by both SDG&E and DWR. Electricity from DWR is owned by DWR, not SDG&E. If you purchase electricity from another supplier or buy electricity through SDG&E using hourly pricing, this charge appears only for informational purposes and will be offset by a credit.

Franchise Fees for Electric Energy Supplied by Others - This charge pays cities for the right to have transmission and distribution equipment (such as poles and wires) on city streets. This charge collects the franchise fee on the electricity purchased for you by DWR. The franchise fee on the electricity provided to you by SDG&E is included in the SDG&E Electricity Generation Charge.

kWh (kilowatt hour) - A common unit to measure electric energy consumption. A kWh equals 1,000 watts of electric power consumed for one hour of time.

Local Generation Charge - Recovers the costs associated with generation power suppliers that the CPUC has determined should be recovered from all benefiting customers.

Maximum Annual Demand - The highest Maximum Monthly Demand for the current and prior eleven billing periods.

Maximum Monthly Demand - The maximum demand during the current billing period.

Nuclear Decommissioning - This charge pays for the retirement of nuclear power plants.

Public Purpose Programs - This charge reflects the costs of certain state-mandated programs (such as low-income and energy efficiency programs).

Reliability Services (RS) - The Independent System Operator is required to ensure adequate generation to maintain electric system reliability. This means having enough generating facilities available to meet the demand for electricity at all times. The costs associated with this are passed on to SDG&E customers.

State Regulatory Fee - Charged to all utility users to pay for the California Public Utilities Commission (CPUC) operations.

State Surcharge Tax - Collected by the State of California for the conservation and development of energy resources in the state.

Total Rate Adjustment Component (TRAC) - This legislated charge is a conservation incentive. Customers with usage of less than 130% of baseline receive a subsidy credit. Customers with usage over 130% of baseline make up the difference and cover the cost of the subsidy.

Transmission - This charge pays for the delivery of high-voltage electricity from power plants to distribution points near your home or business. It includes the cost of high-voltage power lines and towers, as well as monitoring and control equipment.

SDG&E Policies and Notices

Electronic Check Processing - When you pay your bill by check, you authorize us to electronically process your payment. If your check is processed electronically, your checking account may be debited on the same day we receive the check. Your check will not be returned by your bank, however, the transaction will appear on your bank statement. *If you do not wish to participate in this program, please have your account number ready and call 1-866-534-5152.*

Rates & Rules - SDG&E's rate schedules and rules, on file and approved by the CPUC, are available on the Internet at www.sdge.com. Copies of applicable tariffs may also be obtained by calling 1-800-411-SDGE (7343) or visiting any company bill payment office.

Pay Before Date / Disconnection Policy - Your SDG&E bill is due and payable upon presentation and is past due if not paid within 15 days of the date mailed. If your payment has not been received by the "Due Date" shown on your bill, your SDG&E service is subject to disconnection, after proper notice has been provided. If your service is disconnected for non-payment, there may be additional service charges and you will be required to pay all past due SDG&E amounts before service is restored. Your SDG&E service could also be disconnected if the information provided on your application for service is false, incomplete or inaccurate. SDG&E will disconnect your services only for non-payment of those charges owed SDG&E.

If you are unable to pay your SDG&E bill in full due to a temporary financial hardship or due to a serious illness in the household, you need to call SDG&E before the expiration of

this notice. Employees, including multilingual staff, are available to assist with payment arrangements.

If SDG&E fails to offer you payment arrangements, you may write to the Consumer Affairs Branch of the California Public Utilities Commission (CPUC), State Office Building, 505 Van Ness Avenue, Room 2003, San Francisco, CA 94102, phone: 800-649-7570, email: consumer-affairs@cpuc.ca.gov, prior to disconnection of your SDG&E service. The Consumer Affairs Branch will review the complaint and issue its proposed resolution to you and SDG&E. If you are not satisfied, you may appeal the proposed resolution by filing a formal complaint. A more detailed explanation of disconnection policies, including your rights as an SDG&E customer, may be obtained by calling 1-800-411-SDGE (7343), or e-mail: info@sdge.com.

Disputed Bills - If you dispute the SDG&E charges on your bill, which may include electric energy charges that reflect electricity provided by the State of California Department of Water Resources (DWR), please request an explanation from SDG&E within five days. If you still believe you have been billed incorrectly, the full amount of the SDG&E charges and DWR charges on the bill should be deposited with the California Public Utilities Commission, State Office Building, 505 Van Ness Avenue, Room 2003, San Francisco, CA 94102, phone: 800-649-7570, email: consumer-affairs@cpuc.ca.gov, within 15 days of the mailing date of a past due notice for residential customers or seven days for non-residential customers, to avoid disconnection of your SDG&E service. Make the remittance payable to the CPUC, not SDG&E.

You may, in lieu of depositing the full amount of disputed bills with the CPUC, agree to an installment plan with SDG&E. A complaint may still be filed with the CPUC by stating your claim in writing and by providing supporting documentation.

The CPUC will not accept deposits when the dispute appears to be over matters that do not directly relate to the accuracy of the bill. Such matters include the quality of the utility's service, general level of rates, pending rate applications, and sources of fuel that are used to generate power.

Failure to make the deposit to the CPUC or payment arrangements with SDG&E by the expiration date of a past due notice, may result in the disconnection of your SDG&E service.

Re-Establishment of Credit / Deposit - If your SDG&E bill becomes past due and a written notice for disconnection is mailed, you may be required to re-establish your credit by paying a deposit.

Large Font Bill - You can sign-up to receive a large font bill by calling SDG&E at 1-800-411-SDGE (7343).



ACCOUNT NUMBER 1708 584 106 2
 SERVICE FOR
 VLY CENTER MUN WTR DIST
 29300 VALLEY CENTER RD
 VALLEY CENTER, CA 92082

DATE MAILED Mar 1, 2019 Page 1 of 5
 sdge.com

Sign up to go Paperless



Sign up to go Paperless today.
 Visit sdge.com/go-paperless-today.

You may have rate options. Please call us at 1-800-336-7343(SDGE) or visit our website at sdge.com.

Account Summary

Previous Balance			\$2,069.28
Payment Received	02/12/19	THANK YOU	- 2,069.28
Current Charges			+ 2,064.43
Total Amount Due			\$2,064.43

.7% Delayed Payment Charge Due If Paid After Mar 29, 2019.

Summary of Current Charges

(See page 2 for details)

	Billing Period	Usage	Amount(\$)
Electric	Jan 16, 2019 - Feb 14, 2019	8,364 kWh	2,064.43
Total Charges this Month			\$2,064.43

Regulatory Notices

- All customers are required to pay a Competition Transition Charge as part of the charges above, including those who choose an electric service provider other than SDG&E.

DATE DUE	Mar 19, 2019
AMOUNT DUE	\$2,064.43

Electric Usage History (Total kWh used)

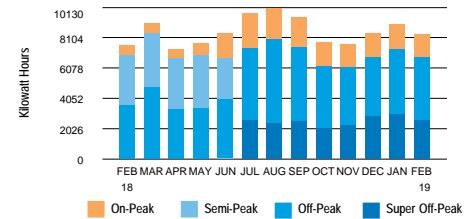

8,364 kWh used

- 288.4 Daily avg kWh
- 291.1 Daily avg kWh last month
- 10.5% ↑ Change in daily avg kWh from last year
- 0.9% ↓ Change in daily avg kWh from last month
- 27.5 Max monthly demand
- 36.6 Max annual demand
- 29 ↻ Days in billing cycle

PLEASE KEEP THIS PORTION FOR YOUR RECORDS. (FAVOR DE GUARDAR ESTA PARTE PARA SUS REGISTROS.)
 PLEASE RETURN THIS PORTION WITH YOUR PAYMENT. (FAVOR DE DEVOLVER ESTA PARTE CON SU PAGO.)



SERVICE ADDRESS: 29300 VALLEY CENTER RD VC 92082

Save Paper & Postage
 PAY ONLINE
sdge.com

ACCOUNT NUMBER
1708 584 106 2

DATE DUE	Mar 19, 2019
AMOUNT DUE	\$2,064.43

Please enter amount enclosed.

\$

Write account number on check and make payable to **San Diego Gas & Electric**.

VLY CENTER MUN WTR DIST
 PO BOX 67
 VALLEY CENTER CA 92082-0067

SAN DIEGO GAS & ELECTRIC
 PO BOX 25111
 SANTA ANA CA 92799-5111

2 2 40000170858410600002064430000206443



Detail of Current Charges

Electric Service

Rate: TOU Plus - AL-TOU-Commercial Climate Zone: Inland
 Billing Period: 1/16/19 - 2/14/19 Total Days: 29
 Meter Number: 06555640 (Next scheduled read date Mar 19, 2019) Cycle: 12
 Meter Constant: 40.000 Billing Voltage Level: Secondary
 Circuit: 0907 Block: 153A
 Total Usage: 8,364 (Usage based on interval data)

ELECTRIC CHARGES

Time of Use Customer Charge				Amount(\$)	186.30
Electricity Delivery (Details below)	8,364 kWh				
<i>WINTER USAGE</i>	On-Peak	Off-Peak	Super Off-Peak		
kWh used	1,561	4,181	2,622		
Rate/kWh	\$.01012	\$.01012	\$.01012		
Charge	\$15.80	+ \$42.31	+ \$26.53	=	84.64
Winter On-Peak Demand		15.7 kW x \$16.98			266.59
Winter Non-Coincident Demand		27.5 kW x \$21.34			586.85
DWR Bond Charge		8,364 kWh x \$.00503			42.07
Electricity Generation (Details below)	8,364 kWh				
<i>WINTER USAGE</i>	On-Peak	Off-Peak	Super Off-Peak		
kWh used	1,561	4,181	2,622		
Rate/kWh	\$.11074	\$.09829	\$.08447		
Charge	\$172.87	+ \$410.95	+ \$221.48	=	805.30
DWR Revenue Adjustment					-.25
Capacity Reservation Demand		18.4 kW x \$4.68			86.11
Total Electric Charges					\$2,057.61

(Continued on next page)

Important Phone Numbers

1-800-336-SDGE (7343) English
1-800-311-SDGE (7343) Español
1-877-889-SDGE (7343) TTY

M-F, 7am-8pm, Sat, 7am-6pm

For emergencies and to report outages, please call 24 hours a day, 7 days a week. **1-800-611-7343**

To locate underground cables & gas pipes, please call DigAlert, Monday-Friday, 6am-7pm. **8-1-1**

To make a payment using your credit or debit card via a third party vendor, call. **1-800-386-0067**

Payment Options \$ Please visit sdge.com/residential/pay-your-bill for more ways to pay your bill.



Online Bill Pay:

Register to make a secure payment now or schedule your payment at myaccount.sdge.com, or visit your bank's website for home banking options.



Credit/Debit:

Pay by credit/debit card via third party vendor (fee applies) by visiting sdge.com/residential/pay-your-bill. Click on the Bill Matrix link or call 1-800-386-0067 to make a payment.



Mobile:

SDG&E's free app for your mobile device gives you more ways to connect with us. Visit sdge.com/mobileapps to download.



In Person:

To find the nearest location and hours of operation, visit sdge.com/locations.



Need help paying your bill?

For payment options or to make payment arrangements, visit us at sdge.com/assistance or call 1-800-411-7343



By Mail:

Mail your check or money order, along with the payment stub at the bottom of your bill, in the enclosed envelope to SDG&E, PO Box 25111, Santa Ana, CA 92799-5111.

Detail of Current Charges - Continued

TAXES & FEES ON ELECTRIC CHARGES		Amount (\$)
Franchise Fees on Electric Energy Supplied by Others	41.82 x 1.10%	.46
State Surcharge Tax	8,364 kWh x \$.000300	2.51
State Regulatory Fee	8,364 kWh x \$.000460	3.85
Total Taxes & Fees on Electric Charges		\$6.82
Total Electric Service		\$2,064.43
Total Current Charges		\$2,064.43

Breakdown of Current Charges

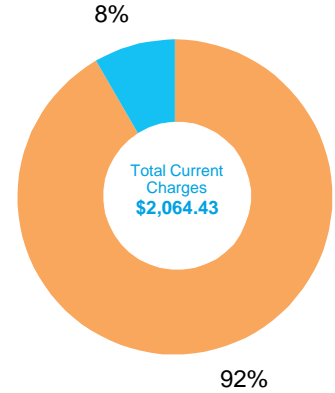

The total current charges include the following components. Definitions for these terms are shown on page 5 of your bill.

Electric Charges	
Electricity Generation	\$891.41
Transmission	\$222.23
Distribution	\$699.65
Nuclear Decommissioning	-.25
Competition Transition Charge	\$5.54
Local Generation Charge	\$73.60
Reliability Services	\$.16
Other Charges & Credits (Electric)	
Public Purpose Programs	\$123.45
DWR Bond Charge	\$42.07
DWR Revenue Adjustment	-.25
Other	\$6.82
Total Current Charges	\$2,064.43

Your Electricity Dashboard

*Charts may not display if usage data is unavailable

Average Hourly Electric Usage

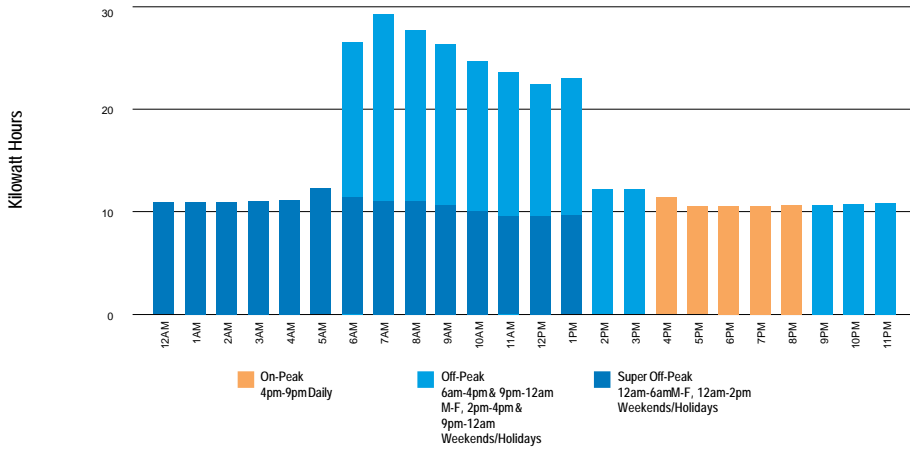

⚡ For each day in the billing cycle, an hourly usage is calculated by peak. At the end of the bill cycle, hourly usage is averaged and displayed on the chart by peak.

Highest Usage Hour

Highest Usage Hour (Demand) this month:

⚡ **27.5 kW on February 06, 2019 from 7:00am to 8:00am**

Demand is the highest amount of electricity used at a given point in time.

Time of Use - Electricity

Winter	kWh	Nov 1 - Feb 28
On-Peak	1,561	4pm-9pm Daily
Off-Peak	4,181	6am-4pm & 9pm-12am M-F, 2pm-4pm & 9pm-12am Weekends/Holidays
Super Off	2,622	12am-6am M-F, 12am-2pm Weekends/Holidays
Total	8,364	



Definitions

California Climate Credit - Part of California's efforts to fight climate change, the credit results from fees charged by the state to reduce carbon pollution and increase use of cleaner forms of energy. These fees are returned to customers as savings on their electric bill. Households will receive the credit twice a year, and small businesses will receive it monthly. Learn how you can use these savings to further reduce your energy costs and help fight climate change at EnergyUpgradeCA.org/credit.

City of San Diego Franchise Fee Differential - A fee charged to SDG&E by the City of San Diego for the rights to operate within city streets.

Climate Zone - The CPUC established four Climatic Zones in California, based on annual average temperatures.

Competition Transition Charge (CTC) - Through this charge, SDG&E recovers costs for power plants and longterm power contracts approved by state regulators that have been made uneconomic by the shift to competition.

Delivery - Charges for the costs of owning, operating, and maintaining the transmission and distribution facilities to deliver power to customers.

Distribution - This line reflects charges to distribute power to customers. It includes power lines, poles, transformers, repair crews and emergency services.

DWR Charges - The Department of Water Resources (DWR) Bond Charge pays for bonds issued by DWR to cover the costs of purchasing power during the electricity crisis. All DWR charges, including the Cost Responsibility Surcharge component of DWR charges, are owned by DWR and not SDG&E. SDG&E collects charges for DWR as an agent of DWR.

Electricity Generation Charge - This charge is for the electricity you use and includes charges for the energy provided by both SDG&E and DWR. Electricity from DWR is owned by DWR, not SDG&E. If you purchase electricity from another supplier or buy electricity through SDG&E using hourly pricing, this charge appears only for informational purposes and will be offset by a credit.

Franchise Fees for Electric Energy Supplied by Others - This charge pays cities for the right to have transmission and distribution equipment (such as poles and wires) on city streets. This charge collects the franchise fee on the electricity purchased for you by DWR. The franchise fee on the electricity provided to you by SDG&E is included in the SDG&E Electricity Generation Charge.

kWh (kilowatt hour) - A common unit to measure electric energy consumption. A kWh equals 1,000 watts of electric power consumed for one hour of time.

Local Generation Charge - Recovers the costs associated with generation power suppliers that the CPUC has determined should be recovered from all benefiting customers.

Maximum Annual Demand - The highest Maximum Monthly Demand for the current and prior eleven billing periods.

Maximum Monthly Demand - The maximum demand during the current billing period.

Nuclear Decommissioning - This charge pays for the retirement of nuclear power plants.

Public Purpose Programs - This charge reflects the costs of certain state-mandated programs (such as low-income and energy efficiency programs).

Reliability Services (RS) - The Independent System Operator is required to ensure adequate generation to maintain electric system reliability. This means having enough generating facilities available to meet the demand for electricity at all times. The costs associated with this are passed on to SDG&E customers.

State Regulatory Fee - Charged to all utility users to pay for the California Public Utilities Commission (CPUC) operations.

State Surcharge Tax - Collected by the State of California for the conservation and development of energy resources in the state.

Total Rate Adjustment Component (TRAC) - This legislated charge is a conservation incentive. Customers with usage of less than 130% of baseline receive a subsidy credit. Customers with usage over 130% of baseline make up the difference and cover the cost of the subsidy.

Transmission - This charge pays for the delivery of high-voltage electricity from power plants to distribution points near your home or business. It includes the cost of high-voltage power lines and towers, as well as monitoring and control equipment.

SDG&E Policies and Notices

Electronic Check Processing - When you pay your bill by check, you authorize us to electronically process your payment. If your check is processed electronically, your checking account may be debited on the same day we receive the check. Your check will not be returned by your bank, however, the transaction will appear on your bank statement. If you do not wish to participate in this program, please have your account number ready and call 1-866-534-5152.

Rates & Rules - SDG&E's rate schedules and rules, on file and approved by the CPUC, are available on the Internet at www.sdge.com. Copies of applicable tariffs may also be obtained by calling 1-800-411-SDGE (7343) or visiting any company bill payment office.

Pay Before Date / Disconnection Policy - Your SDG&E bill is due and payable upon presentation and is past due if not paid within 15 days of the date mailed. If your payment has not been received by the "Due Date" shown on your bill, your SDG&E service is subject to disconnection, after proper notice has been provided. If your service is disconnected for non-payment, there may be additional service charges and you will be required to pay all past due SDG&E amounts before service is restored. Your SDG&E service could also be disconnected if the information provided on your application for service is false, incomplete or inaccurate. SDG&E will disconnect your services only for non-payment of those charges owed SDG&E.

If you are unable to pay your SDG&E bill in full due to a temporary financial hardship or due to a serious illness in the household, you need to call SDG&E before the expiration of

this notice. Employees, including multilingual staff, are available to assist with payment arrangements.

If SDG&E fails to offer you payment arrangements, you may write to the Consumer Affairs Branch of the California Public Utilities Commission (CPUC), State Office Building, 505 Van Ness Avenue, Room 2003, San Francisco, CA 94102, phone: 800-649-7570, email: consumer-affairs@cpuc.ca.gov, prior to disconnection of your SDG&E service. The Consumer Affairs Branch will review the complaint and issue its proposed resolution to you and SDG&E. If you are not satisfied, you may appeal the proposed resolution by filing a formal complaint. A more detailed explanation of disconnection policies, including your rights as an SDG&E customer, may be obtained by calling 1-800-411-SDGE (7343), or e-mail: info@sdge.com.

Disputed Bills / Service Complaints - If you believe there is an error on your bill or have a question about your service, please call SDG&E customer support at 1-800-411-SDGE (7343). If you are not satisfied with SDG&E's response, submit a complaint to the California Public Utilities Commission (CPUC) at www.cpuc.ca.gov/complaints/. Billing and service complaints are handled by the CPUC's Consumer Affairs Branch (CAB), 505 Van Ness Ave, Room 2003, San Francisco, CA 94102, phone: 1-800-649-7570.

If you have limitations hearing or speaking, dial 711 to reach the California Relay Service, which is for those needing assistance relaying telephone conversations. Dial one of the numbers below to be routed to a California Relay Service provider in your preferred mode of communication.

California Relay Service Phone Numbers:

Table with 2 columns: Type of Call, Toll-Free Number. Rows include TTY/VCO/HCO to Voice, Voice to TTY/VCO/HCO, and Speech to Speech.

To avoid having service turned off while waiting for the outcome of a complaint to the CPUC specifically regarding the accuracy of your bill, please contact CAB for assistance. If your case meets the eligibility criteria, CAB will provide you instructions on how to mail a check or money order to be impounded pending resolution of your case. You must continue to pay your current charges while your complaint is under review to keep your service turned on.

Re-Establishment of Credit / Deposit - If your SDG&E bill becomes past due and a written notice for disconnection is mailed, you may be required to re-establish your credit by paying a deposit.

Large Font Bill - You can sign-up to receive a large font bill by calling SDG&E at 1-800-411-SDGE (7343).



ACCOUNT NUMBER 1708 584 106 2
 SERVICE FOR
 VLY CENTER MUN WTR DIST
 29300 VALLEY CENTER RD
 VALLEY CENTER, CA 92082

Sign up to go Paperless

Sign up to go Paperless today.
 Visit sdge.com/go-paperless-today.

Account Summary

Previous Balance			\$2,064.43
Payment Received	03/20/19	THANK YOU	- 2,064.43
Current Charges			+ 2,357.88
Total Amount Due			\$2,357.88

.7% Delayed Payment Charge Due If Paid After Apr 27, 2019.

Summary of Current Charges

(See page 2 for details)

	Billing Period	Usage	Amount(\$)
Electric	Feb 14, 2019 - Mar 18, 2019	9,233 kWh	2,357.88
Total Charges this Month			\$2,357.88

Time of Use Change This Bill Period:
 Time-of-use periods changed for March and April of 2019. See Time-of-use chart for details.

Regulatory Notices

All customers are required to pay a Competition Transition Charge as part of the charges above, including those who choose an electric service provider other than SDG&E.

DATE DUE	Apr 17, 2019
AMOUNT DUE	\$2,357.88

Electric Usage History (Total kWh used)

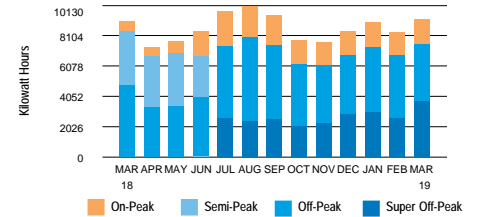

9,233 kWh used

- 288.5 Daily avg kWh
- 288.4 Daily avg kWh last month
- 1.5% ↑ Change in daily avg kWh from last year
- 0.0% ↑ Change in daily avg kWh from last month
- 32.3 Max monthly demand
- 36.6 Max annual demand
- 32 ↻ Days in billing cycle

PLEASE KEEP THIS PORTION FOR YOUR RECORDS. (FAVOR DE GUARDAR ESTA PARTE PARA SUS REGISTROS.)
 PLEASE RETURN THIS PORTION WITH YOUR PAYMENT. (FAVOR DE DEVOLVER ESTA PARTE CON SU PAGO.)



SERVICE ADDRESS: 29300 VALLEY CENTER RD VC 92082

Save Paper & Postage
 PAY ONLINE
sdge.com

ACCOUNT NUMBER
1708 584 106 2

DATE DUE	Apr 17, 2019
AMOUNT DUE	\$2,357.88

Please enter amount enclosed.

\$
 Write account number on check and make payable to **San Diego Gas & Electric**.

VLY CENTER MUN WTR DIST
 PO BOX 67
 VALLEY CENTER CA 92082-0067

SAN DIEGO GAS & ELECTRIC
 PO BOX 25111
 SANTA ANA CA 92799-5111



A Semptra Energy utility®

ACCOUNT NUMBER 1708 584 106 2

DATE DUE

Apr 17, 2019

DATE MAILED Apr 1, 2019

Page 2 of 5

sdge.com

Detail of Current Charges

Electric Service

Rate: TOU Plus - AL-TOU-Commercial Climate Zone: Inland
 Billing Period: 2/14/19 - 3/18/19 Total Days: 32
 Meter Number: 06555640 (Next scheduled read date Apr 18, 2019) Cycle: 12
 Meter Constant: 40.000 Billing Voltage Level: Secondary
 Circuit: 0907 Block: 153A
 Total Usage: 9,233 (Usage based on interval data)

ELECTRIC CHARGES

	Amount(\$)																
Time of Use Customer Charge	186.30																
Electricity Delivery (Details below) 9,233 kWh																	
<i>WINTER USAGE</i>																	
<i>kWh used</i>																	
<i>Rate/kWh</i>																	
<i>Charge</i>																	
<table border="0" style="width: 100%;"> <tr> <td style="width: 33%;"><u>On-Peak</u></td> <td style="width: 33%;"><u>Off-Peak</u></td> <td style="width: 33%;"><u>Super Off-Peak</u></td> <td></td> </tr> <tr> <td>1,713</td> <td>3,784</td> <td>3,736</td> <td></td> </tr> <tr> <td>\$.01012</td> <td>\$.01012</td> <td>\$.01012</td> <td></td> </tr> <tr> <td>\$17.33</td> <td>+ \$38.30</td> <td>+ \$37.81</td> <td style="text-align: right;">= 93.44</td> </tr> </table>	<u>On-Peak</u>	<u>Off-Peak</u>	<u>Super Off-Peak</u>		1,713	3,784	3,736		\$.01012	\$.01012	\$.01012		\$17.33	+ \$38.30	+ \$37.81	= 93.44	
<u>On-Peak</u>	<u>Off-Peak</u>	<u>Super Off-Peak</u>															
1,713	3,784	3,736															
\$.01012	\$.01012	\$.01012															
\$17.33	+ \$38.30	+ \$37.81	= 93.44														

Time of Use Change This Bill Period:
 There was a time of use change on day 15 of your Billing Period. Therefore, your consumption for the first 14 days were aggregated on TOU 1, and the remaining 18 days were aggregated on TOU 2. See time-of-use chart for detail.

Rate Change This Billing Period:
 There was a rate change on day 19 of your Billing Period. Therefore, your charges for the first 18 days were at Rate 1, and the remaining 14 days were at Rate 2.

Winter On-Peak Demand	21.9 kW x \$16.98	371.86
Winter Non-Coincident Demand	32.3 kW x \$21.34	689.28
DWR Bond Charge	9,233 kWh x \$.00503	46.44

(Continued on next page)

Important Phone Numbers

1-800-336-SDGE (7343) English
1-800-311-SDGE (7343) Español
1-877-889-SDGE (7343) TTY

M-F, 7am-8pm, Sat, 7am-6pm

For emergencies and to report outages, please call 24 hours a day, 7 days a week. **1-800-611-7343**

To locate underground cables & gas pipes, please call DigAlert, Monday-Friday, 6am-7pm. **8-1-1**

To make a payment using your credit or debit card via a third party vendor, call. **1-800-386-0067**

Payment Options \$ Please visit sdge.com/residential/pay-your-bill for more ways to pay your bill.



Online Bill Pay:
 Register to make a secure payment now or schedule your payment at myaccount.sdge.com, or visit your bank's website for home banking options.



Credit/Debit:
 Pay by credit/debit card via third party vendor (fee applies) by visiting sdge.com/residential/pay-your-bill. Click on the Bill Matrix link or call 1-800-386-0067 to make a payment.



Mobile:
 SDG&E's free app for your mobile device gives you more ways to connect with us. Visit sdge.com/mobileapps to download.



In Person:
 To find the nearest location and hours of operation, visit sdge.com/locations.



Need help paying your bill?
 For payment options or to make payment arrangements, visit us at sdge.com/assistance or call 1-800-411-7343



By Mail:
 Mail your check or money order, along with the payment stub at the bottom of your bill, in the enclosed envelope to SDG&E, PO Box 25111, Santa Ana, CA 92799-5111.

Detail of Current Charges - Continued

Electricity Generation (Details below)				9,233 kWh	
<i>WINTER USAGE</i>	On-Peak	Off-Peak	Super Off-Peak		
kWh used	1,713	3,784	3,736		
Rate/kWh	\$.11074	\$.09829	\$.08447		
Charge	\$189.70	+ \$371.93	+ \$315.58	=	877.21

DWR Revenue Adjustment		- .28
Capacity Reservation Demand	18.4 kW x \$4.68	86.11

Total Electric Charges \$2,350.36

TAXES & FEES ON ELECTRIC CHARGES		Amount (\$)
Franchise Fees on Electric Energy Supplied by Others	46.16 x 1.10%	.50
State Surcharge Tax	9,233 kWh x \$.000300	2.77
State Regulatory Fee	9,233 kWh x \$.000460	4.25

Total Taxes & Fees on Electric Charges \$7.52

Total Electric Service \$2,357.88

Total Current Charges \$2,357.88

Breakdown of Current Charges

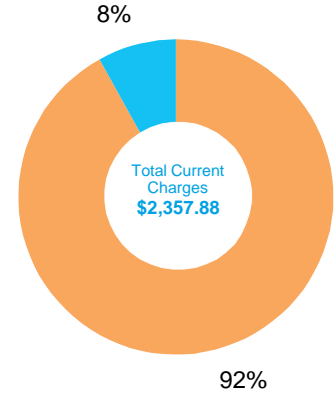

The total current charges include the following components. Definitions for these terms are shown on page 5 of your bill.

Period: 02/14 - 03/18

 **Electric Charges**

Electricity Generation	\$963.32
Transmission	\$271.61
Distribution	\$845.72
Nuclear Decommissioning	-.28
Competition Transition Charge	\$6.11
Local Generation Charge	\$81.25
Reliability Services	\$.19

 **Other Charges & Credits (Electric)**

Public Purpose Programs	\$136.28
DWR Bond Charge	\$46.44
DWR Revenue Adjustment	-.28
Other	\$7.52

Total Current Charges \$2,357.88

Your Electricity Dashboard

*Charts may not display if usage data is unavailable

Period: 02/14 - 03/18

Average Hourly Electric Usage

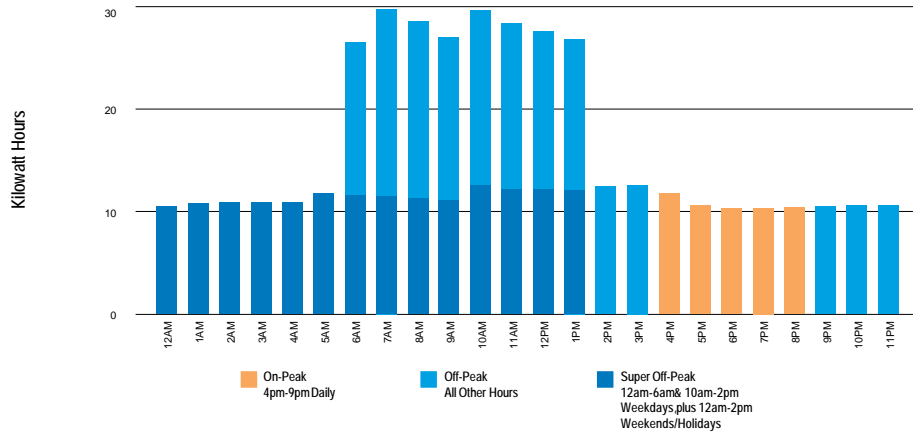

⚡ For each day in the billing cycle, an hourly usage is calculated by peak. At the end of the bill cycle, hourly usage is averaged and displayed on the chart by peak.

Highest Usage Hour

⚡ Highest Usage Hour (Demand) this month:
32.3 kW on February 19, 2019 from 8:00am to 9:00am

Demand is the highest amount of electricity used at a given point in time.

Time of Use - Electricity

Winter		kWh Nov 1 - Feb 28	
On-Peak	779	4pm-9pm Daily	
Off-Peak	2,057	6am-4pm & 9pm-12am M-F, 2pm-4pm & 9pm-12am Weekends/Holidays	
Super Off	1,406	12am-6am M-F, 12am-2pm Weekends/Holidays	
Total	4,242		
Winter		kWh Mar 1 - Apr 30	
On-Peak	934	4pm-9pm Daily	
Off-Peak	1,727	All Other Hours	
Super Off	2,330	12am-6am & 10am-2pm Weekdays plus 12am-2pm Weekends/Holidays	
Total	4,991		

Definitions

California Climate Credit - Part of California's efforts to fight climate change, the credit results from fees charged by the state to reduce carbon pollution and increase use of cleaner forms of energy. These fees are returned to customers as savings on their electric bill. Households will receive the credit twice a year, and small businesses will receive it monthly. Learn how you can use these savings to further reduce your energy costs and help fight climate change at EnergyUpgradeCA.org/credit.

City of San Diego Franchise Fee Differential - A fee charged to SDG&E by the City of San Diego for the rights to operate within city streets.

Climate Zone - The CPUC established four Climatic Zones in California, based on annual average temperatures.

Competition Transition Charge (CTC) - Through this charge, SDG&E recovers costs for power plants and longterm power contracts approved by state regulators that have been made uneconomic by the shift to competition.

Delivery - Charges for the costs of owning, operating, and maintaining the transmission and distribution facilities to deliver power to customers.

Distribution - This line reflects charges to distribute power to customers. It includes power lines, poles, transformers, repair crews and emergency services.

DWR Charges - The Department of Water Resources (DWR) Bond Charge pays for bonds issued by DWR to cover the costs of purchasing power during the electricity crisis. All DWR charges, including the Cost Responsibility Surcharge component of DWR charges, are owned by DWR and not SDG&E. SDG&E collects charges for DWR as an agent of DWR.

Electricity Generation Charge - This charge is for the electricity you use and includes charges for the energy provided by both SDG&E and DWR. Electricity from DWR is owned by DWR, not SDG&E. If you purchase electricity from another supplier or buy electricity through SDG&E using hourly pricing, this charge appears only for informational purposes and will be offset by a credit.

Franchise Fees for Electric Energy Supplied by Others - This charge pays cities for the right to have transmission and distribution equipment (such as poles and wires) on city streets. This charge collects the franchise fee on the electricity purchased for you by DWR. The franchise fee on the electricity provided to you by SDG&E is included in the SDG&E Electricity Generation Charge.

kWh (kilowatt hour) - A common unit to measure electric energy consumption. A kWh equals 1,000 watts of electric power consumed for one hour of time.

Local Generation Charge - Recovers the costs associated with generation power suppliers that the CPUC has determined should be recovered from all benefiting customers.

Maximum Annual Demand - The highest Maximum Monthly Demand for the current and prior eleven billing periods.

Maximum Monthly Demand - The maximum demand during the current billing period.

Nuclear Decommissioning - This charge pays for the retirement of nuclear power plants.

Public Purpose Programs - This charge reflects the costs of certain state-mandated programs (such as low-income and energy efficiency programs).

Reliability Services (RS) - The Independent System Operator is required to ensure adequate generation to maintain electric system reliability. This means having enough generating facilities available to meet the demand for electricity at all times. The costs associated with this are passed on to SDG&E customers.

State Regulatory Fee - Charged to all utility users to pay for the California Public Utilities Commission (CPUC) operations.

State Surcharge Tax - Collected by the State of California for the conservation and development of energy resources in the state.

Total Rate Adjustment Component (TRAC) - This legislated charge is a conservation incentive. Customers with usage of less than 130% of baseline receive a subsidy credit. Customers with usage over 130% of baseline make up the difference and cover the cost of the subsidy.

Transmission - This charge pays for the delivery of high-voltage electricity from power plants to distribution points near your home or business. It includes the cost of high-voltage power lines and towers, as well as monitoring and control equipment.

SDG&E Policies and Notices

Electronic Check Processing - When you pay your bill by check, you authorize us to electronically process your payment. If your check is processed electronically, your checking account may be debited on the same day we receive the check. Your check will not be returned by your bank, however, the transaction will appear on your bank statement. *If you do not wish to participate in this program, please have your account number ready and call 1-866-534-5152.*

Rates & Rules - SDG&E's rate schedules and rules, on file and approved by the CPUC, are available on the Internet at www.sdge.com. Copies of applicable tariffs may also be obtained by calling 1-800-411-SDGE (7343) or visiting any company bill payment office.

Pay Before Date / Disconnection Policy - Your SDG&E bill is due and payable upon presentation and is past due if not paid within 15 days of the date mailed. If your payment has not been received by the "Due Date" shown on your bill, your SDG&E service is subject to disconnection, after proper notice has been provided. If your service is disconnected for non-payment, there may be additional service charges and you will be required to pay all past due SDG&E amounts before service is restored. Your SDG&E service could also be disconnected if the information provided on your application for service is false, incomplete or inaccurate. SDG&E will disconnect your services only for non-payment of those charges owed SDG&E.

If you are unable to pay your SDG&E bill in full due to a temporary financial hardship or due to a serious illness in the household, you need to call SDG&E before the expiration of

this notice. Employees, including multilingual staff, are available to assist with payment arrangements.

If SDG&E fails to offer you payment arrangements, you may write to the Consumer Affairs Branch of the California Public Utilities Commission (CPUC), State Office Building, 505 Van Ness Avenue, Room 2003, San Francisco, CA 94102, phone: 800-649-7570, email: consumer-affairs@cpuc.ca.gov, prior to disconnection of your SDG&E service. The Consumer Affairs Branch will review the complaint and issue its proposed resolution to you and SDG&E. If you are not satisfied, you may appeal the proposed resolution by filing a formal complaint. A more detailed explanation of disconnection policies, including your rights as an SDG&E customer, may be obtained by calling 1-800-411-SDGE (7343), or e-mail: info@sdge.com.

Disputed Bills / Service Complaints - If you believe there is an error on your bill or have a question about your service, please call SDG&E customer support at 1-800-411-SDGE (7343). If you are not satisfied with SDG&E's response, submit a complaint to the California Public Utilities Commission (CPUC) at www.cpuc.ca.gov/complaints/. Billing and service complaints are handled by the CPUC's Consumer Affairs Branch (CAB), 505 Van Ness Ave, Room 2003, San Francisco, CA 94102, phone: 1-800-649-7570.

If you have limitations hearing or speaking, dial 711 to reach the California Relay Service, which is for those needing assistance relaying telephone conversations. Dial one of the numbers below to be routed to a California Relay Service provider in your preferred mode of communication.

California Relay Service Phone Numbers:

Type of Call	Toll-Free Number
TTY/VCO/HCO to Voice	1-800-735-2929 English 1-800-855-3000 Spanish
Voice to TTY/VCO/HCO	1-800-735-2922 English 1-800-855-3000 Spanish
Speech to Speech	1-800-854-7784

To avoid having service turned off while waiting for the outcome of a complaint to the CPUC specifically regarding the accuracy of your bill, please contact CAB for assistance. If your case meets the eligibility criteria, CAB will provide you instructions on how to mail a check or money order to be impounded pending resolution of your case. You must continue to pay your current charges while your complaint is under review to keep your service turned on.

Re-Establishment of Credit / Deposit - If your SDG&E bill becomes past due and a written notice for disconnection is mailed, you may be required to re-establish your credit by paying a deposit.

Large Font Bill - You can sign-up to receive a large font bill by calling SDG&E at 1-800-411-SDGE (7343).



ACCOUNT NUMBER 1708 584 106 2
 SERVICE FOR
 VLY CENTER MUN WTR DIST
 29300 VALLEY CENTER RD
 VALLEY CENTER, CA 92082

Sign up to go Paperless



Account Summary

Previous Balance			\$2,357.88
Payment Received	04/16/19	THANK YOU	- 2,357.88
Current Charges			+ 1,374.00
Total Amount Due			\$1,374.00

.7% Delayed Payment Charge Due If Paid After May 27, 2019.

Summary of Current Charges

(See page 2 for details)

	Billing Period	Usage	Amount(\$)
Electric	Mar 18, 2019 - Apr 17, 2019	7,624 kWh	1,374.00
Total Charges this Month			\$1,374.00

Time of Use Change This Bill Period:
 Time-of-use periods changed for March and April of 2019. See Time-of-use chart for details.

Regulatory Notices

- All customers are required to pay a Competition Transition Charge as part of the charges above, including those who choose an electric service provider other than SDG&E.

DATE DUE	May 17, 2019
AMOUNT DUE	\$1,374.00

Electric Usage History (Total kWh used)

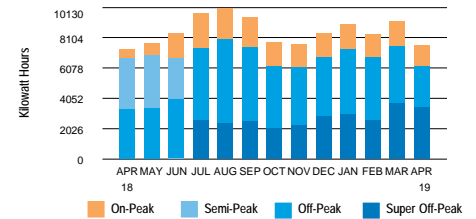

7,624 kWh used

- 254.1 Daily avg kWh
- 288.5 Daily avg kWh last month
- 0.0% Change in daily avg kWh from last year
- 11.9% Change in daily avg kWh from last month
- 21.1 Max monthly demand
- 36.6 Max annual demand
- 30 Days in billing cycle

PLEASE KEEP THIS PORTION FOR YOUR RECORDS. (FAVOR DE GUARDAR ESTA PARTE PARA SUS REGISTROS.)
 PLEASE RETURN THIS PORTION WITH YOUR PAYMENT. (FAVOR DE DEVOLVER ESTA PARTE CON SU PAGO.)



SERVICE ADDRESS: 29300 VALLEY CENTER RD VC 92082

Save Paper & Postage
 PAY ONLINE sdge.com
 ACCOUNT NUMBER 1708 584 106 2

DATE DUE	May 17, 2019
AMOUNT DUE	\$1,374.00

Please enter amount enclosed.

\$

Write account number on check and make payable to **San Diego Gas & Electric.**

VLY CENTER MUN WTR DIST
 PO BOX 67
 VALLEY CENTER CA 92082-0067

SAN DIEGO GAS & ELECTRIC
 PO BOX 25111
 SANTA ANA CA 92799-5111

2 2 2000170858410600001374000000137400



A Semptra Energy utility®

ACCOUNT NUMBER 1708 584 106 2

DATE DUE

May 17, 2019

DATE MAILED May 1, 2019

Page 2 of 5

sdge.com

Detail of Current Charges

Electric Service

Rate: Time of Use - TOU-M-Commercial Climate Zone: Inland
 Billing Period: 3/18/19 - 4/17/19 Total Days: 30
 Meter Number: 06555640 (Next scheduled read date May 17, 2019) Cycle: 12
 Meter Constant: 40.000 Billing Voltage Level: Secondary
 Circuit: 0907 Block: 153A
 Total Usage: 7,624 (Usage based on interval data)

ELECTRIC CHARGES

Customer Charge	Amount(\$) 101.56
-----------------	----------------------

Electricity Delivery (Details below) 7,624 kWh

WINTER USAGE	On-Peak	Off-Peak	Super Off-Peak		
kWh used	1,457	2,702	3,465		
Rate/kWh	\$0.08831	\$0.08831	\$0.08831		
Charge	\$128.67	+ \$238.61	+ \$305.99	=	673.27

Winter Non-Coincident Demand 21.1 kW x \$2.22 46.84

DWR Bond Charge 7,624 kWh x \$.00503 38.35

Electricity Generation (Details below) 7,624 kWh

WINTER USAGE	On-Peak	Off-Peak	Super Off-Peak		
kWh used	1,457	2,702	3,465		
Rate/kWh	\$0.07850	\$0.06948	\$0.05927		
Charge	\$114.37	+ \$187.73	+ \$205.37	=	507.47

DWR Revenue Adjustment -23

Total Electric Charges \$1,367.26

TAXES & FEES ON ELECTRIC CHARGES

	Amount (\$)
Franchise Fees on Electric Energy Supplied by Others 38.12 x 1.10%	.42
State Surcharge Tax 7,624 kWh x \$.000300	2.29
State Regulatory Fee	4.03

Total Taxes & Fees on Electric Charges \$6.74

Total Electric Service \$1,374.00

Important Phone Numbers

1-800-336-SDGE (7343) English
1-800-311-SDGE (7343) Español
1-877-889-SDGE (7343) TTY

M-F, 7am-8pm, Sat, 7am-6pm

For emergencies and to report outages, please call 24 hours a day, 7 days a week. **1-800-611-7343**

To locate underground cables & gas pipes, please call DigAlert, Monday-Friday, 6am-7pm. **8-1-1**

To make a payment using your credit or debit card via a third party vendor, call. **1-800-386-0067**

Payment Options \$ Please visit sdge.com/residential/pay-your-bill for more ways to pay your bill.



Online Bill Pay:

Register to make a secure payment now or schedule your payment at myaccount.sdge.com, or visit your bank's website for home banking options.



Credit/Debit:

Pay by credit/debit card via third party vendor (fee applies) by visiting sdge.com/residential/pay-your-bill. Click on the Bill Matrix link or call 1-800-386-0067 to make a payment.



Mobile:

SDG&E's free app for your mobile device gives you more ways to connect with us. Visit sdge.com/mobileapps to download.



In Person:

To find the nearest location and hours of operation, visit sdge.com/locations.



Need help paying your bill?

For payment options or to make payment arrangements, visit us at sdge.com/assistance or call 1-800-411-7343



By Mail:

Mail your check or money order, along with the payment stub at the bottom of your bill, in the enclosed envelope to SDG&E, PO Box 25111, Santa Ana, CA 92799-5111.

Total Current Charges \$1,374.00

Breakdown of Current Charges

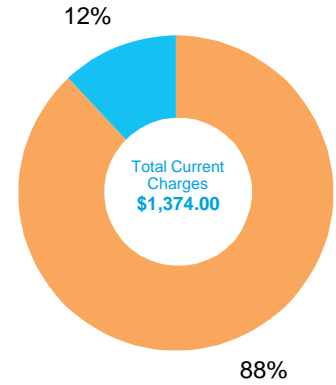

The total current charges include the following components. Definitions for these terms are shown on page 5 of your bill.



Electric Charges

Electricity Generation	\$507.47
Transmission	\$184.58
Distribution	\$446.73
Nuclear Decommissioning	-.23
Competition Transition Charge	\$5.33
Local Generation Charge	\$65.72
Reliability Services	\$.07



Other Charges & Credits (Electric)

Public Purpose Programs	\$119.47
DWR Bond Charge	\$38.35
DWR Revenue Adjustment	-.23
Other	\$6.74

Total Current Charges **\$1,374.00**

Your Electricity Dashboard

*Charts may not display if usage data is unavailable

Average Hourly Electric Usage

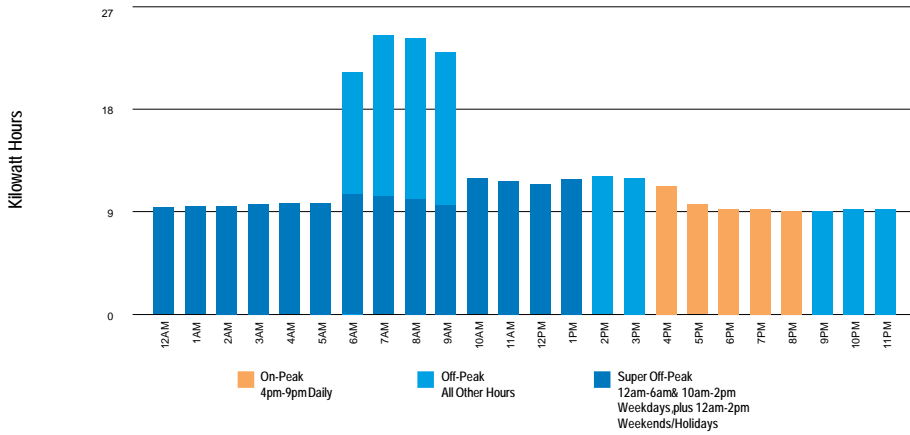

⚡ For each day in the billing cycle, an hourly usage is calculated by peak. At the end of the bill cycle, hourly usage is averaged and displayed on the chart by peak.

Highest Usage Hour

Highest Usage Hour (Demand) this month:

⚡ **21.1 kW on March 21, 2019 from 10:00am to 11:00am**

Demand is the highest amount of electricity used at a given point in time.

Time of Use - Electricity

Winter	kWh	Mar 1 - Apr 30
On-Peak	1,457	4pm-9pm Daily
Off-Peak	2,702	All Other Hours
Super Off	3,465	12am-6am & 10am-2pm Weekdays plus 12am-2pm Weekends/Holidays
Total	7,624	



Definitions

California Climate Credit - The state charges fees to reduce carbon pollution and increase the use of cleaner energy. These fees are returned to you as a credit. Households receive the electric credit twice a year and gas credit once a year. Small businesses receive the electric credit monthly. Visit EnergyUpgradeCA.org/credit to learn more.

City of San Diego Franchise Fee Differential - A fee charged to SDG&E by the City of San Diego for the rights to operate within city streets.

Climate Zone - The CPUC established four Climatic Zones in California, based on annual average temperatures.

Competition Transition Charge (CTC) - Through this charge, SDG&E recovers costs for power plants and longterm power contracts approved by state regulators that have been made uneconomic by the shift to competition.

Delivery - Charges for the costs of owning, operating, and maintaining the transmission and distribution facilities to deliver power to customers.

Distribution - This line reflects charges to distribute power to customers. It includes power lines, poles, transformers, repair crews and emergency services.

DWR Charges - The Department of Water Resources (DWR) Bond Charge pays for bonds issued by DWR to cover the costs of purchasing power during the electricity crisis. All DWR charges, including the Cost Responsibility Surcharge component of DWR charges, are owned by DWR and not SDG&E. SDG&E collects charges for DWR as an agent of DWR.

Electricity Generation Charge - This charge is for the electricity you use and includes charges for the energy provided by both SDG&E and DWR. Electricity from DWR is owned by DWR, not SDG&E. If you purchase electricity from another supplier or buy electricity through SDG&E using hourly pricing, this charge appears only for informational purposes and will be offset by a credit.

Franchise Fees for Electric Energy Supplied by Others - This charge pays cities for the right to have transmission and distribution equipment (such as poles and wires) on city streets. This charge collects the franchise fee on the electricity purchased for you by DWR. The franchise fee on the electricity provided to you by SDG&E is included in the SDG&E Electricity Generation Charge.

kWh (kilowatt hour) - A common unit to measure electric energy consumption. A kWh equals 1,000 watts of electric power consumed for one hour of time.

Local Generation Charge - Recovers the costs associated with generation power suppliers that the CPUC has determined should be recovered from all benefiting customers.

Maximum Annual Demand - The highest Maximum Monthly Demand for the current and prior eleven billing periods.

Maximum Monthly Demand - The maximum demand during the current billing period.

Nuclear Decommissioning - This charge pays for the retirement of nuclear power plants.

Public Purpose Programs - This charge reflects the costs of certain state-mandated programs (such as low-income and energy efficiency programs).

Reliability Services (RS) - The Independent System Operator is required to ensure adequate generation to maintain electric system reliability. This means having enough generating facilities available to meet the demand for electricity at all times. The costs associated with this are passed on to SDG&E customers.

State Regulatory Fee - Charged to all utility users to pay for the California Public Utilities Commission (CPUC) operations.

State Surcharge Tax - Collected by the State of California for the conservation and development of energy resources in the state.

Total Rate Adjustment Component (TRAC) - This legislated charge is a conservation incentive. Customers with usage of less than 130% of baseline receive a subsidy credit. Customers with usage over 130% of baseline make up the difference and cover the cost of the subsidy.

Transmission - This charge pays for the delivery of high-voltage electricity from power plants to distribution points near your home or business. It includes the cost of high-voltage power lines and towers, as well as monitoring and control equipment.

SDG&E Policies and Notices

Electronic Check Processing - When you pay your bill by check, you authorize us to electronically process your payment. If your check is processed electronically, your checking account may be debited on the same day we receive the check. Your check will not be returned by your bank, however, the transaction will appear on your bank statement. If you do not wish to participate in this program, please have your account number ready and call 1-866-534-5152.

Rates & Rules - SDG&E's rate schedules and rules, on file and approved by the CPUC, are available on the Internet at www.sdge.com. Copies of applicable tariffs may also be obtained by calling 1-800-411-SDGE (7343) or visiting any company bill payment office.

Pay Before Date / Disconnection Policy - Your SDG&E bill is due and payable upon presentation and is past due if not paid within 15 days of the date mailed. If your payment has not been received by the "Due Date" shown on your bill, your SDG&E service is subject to disconnection, after proper notice has been provided. If your service is disconnected for non-payment, there may be additional service charges and you will be required to pay all past due SDG&E amounts before service is restored. Your SDG&E service could also be disconnected if the information provided on your application for service is false, incomplete or inaccurate. SDG&E will disconnect your services only for non-payment of those charges owed SDG&E.

If you are unable to pay your SDG&E bill in full due to a temporary financial hardship or due to a serious illness in the household, you need to call SDG&E before the expiration of

this notice. Employees, including multilingual staff, are available to assist with payment arrangements.

If SDG&E fails to offer you payment arrangements, you may write to the Consumer Affairs Branch of the California Public Utilities Commission (CPUC), State Office Building, 505 Van Ness Avenue, Room 2003, San Francisco, CA 94102, phone: 800-649-7570, email: consumer-affairs@cpuc.ca.gov, prior to disconnection of your SDG&E service. The Consumer Affairs Branch will review the complaint and issue its proposed resolution to you and SDG&E. If you are not satisfied, you may appeal the proposed resolution by filing a formal complaint. A more detailed explanation of disconnection policies, including your rights as an SDG&E customer, may be obtained by calling 1-800-411-SDGE (7343), or e-mail: info@sdge.com.

Disputed Bills / Service Complaints - If you believe there is an error on your bill or have a question about your service, please call SDG&E customer support at 1-800-411-SDGE (7343). If you are not satisfied with SDG&E's response, submit a complaint to the California Public Utilities Commission (CPUC) at www.cpuc.ca.gov/complaints/. Billing and service complaints are handled by the CPUC's Consumer Affairs Branch (CAB), 505 Van Ness Ave, Room 2003, San Francisco, CA 94102, phone: 1-800-649-7570.

If you have limitations hearing or speaking, dial 711 to reach the California Relay Service, which is for those needing assistance relaying telephone conversations. Dial one of the numbers below to be routed to a California Relay Service provider in your preferred mode of communication.

California Relay Service Phone Numbers:

Table with 2 columns: Type of Call, Toll-Free Number. Rows include TTY/VCO/HCO to Voice, Voice to TTY/VCO/HCO, and Speech to Speech.

To avoid having service turned off while waiting for the outcome of a complaint to the CPUC specifically regarding the accuracy of your bill, please contact CAB for assistance. If your case meets the eligibility criteria, CAB will provide you instructions on how to mail a check or money order to be impounded pending resolution of your case. You must continue to pay your current charges while your complaint is under review to keep your service turned on.

Re-Establishment of Credit / Deposit - If your SDG&E bill becomes past due and a written notice for disconnection is mailed, you may be required to re-establish your credit by paying a deposit.

Large Font Bill - You can sign-up to receive a large font bill by calling SDG&E at 1-800-411-SDGE (7343).



ACCOUNT NUMBER 3893 294 804 1
 SERVICE FOR
 VLY CENTER MUN WTR DIST
 29300 VALLEY CENTER RD A
 VALLEY CENTER, CA 92082

DATE MAILED Jun 11, 2018 Page 1 of 4
www.sdge.com
1-800-336-SDGE (7343) English
1-800-311-SDGE (7343) Español
1-877-889-SDGE (7343) TTY
 M-F, 7am-8pm, Sat, 7am-6pm
 24 Hour Emergency Service

Savings Alert: California is fighting climate change and so can you! Your bill includes a Climate Credit from a state program to cut carbon pollution while also reducing your energy costs. Find out how at EnergyUpgradeCA.org/credit.

Account Summary

Previous Balance			\$301.03
Payment Received	05/01/18	THANK YOU	- 301.03
Current Charges			+ 146.61
Total Amount Due			\$146.61

.7% Delayed Payment Charge Due If Paid After Jul 7, 2018.

Summary of Current Charges *(See page 2 for details)*

	Billing Period	Usage	Amount(\$)
Electric	Apr 16, 2018 - May 16, 2018	621 kWh	146.61
Total Charges this Month			\$146.61

Regulatory Notices

- All customers are required to pay a Competition Transition Charge as part of the charges above, including those who choose an electric service provider other than SDG&E.

DATE DUE	Jun 27, 2018
AMOUNT DUE	\$146.61

Electric Usage History (Total kWh used)

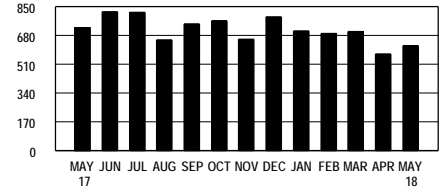

	May 17	Apr 18	May 18
Total kWh used	729	573	621
Daily average kWh	25.1	19.8	20.7
Days in billing cycle	29	29	30
Change in daily average from last month			+ 4.5%
Change in daily average from last year			- 17.5%
Max monthly demand	10.8	15.8	10.8
Max annual demand			19.6

See Time of Use - Electricity information on page 3.

PLEASE KEEP THIS PORTION FOR YOUR RECORDS. (FAVOR DE GUARDAR ESTA PARTE PARA SUS REGISTROS.)
 PLEASE RETURN THIS PORTION WITH YOUR PAYMENT. (FAVOR DE DEVOLVER ESTA PARTE CON SU PAGO.)



Save Paper & Postage
 PAY ONLINE
 www.sdge.com

ACCOUNT NUMBER
 3893 294 804 1

DATE DUE	Jun 27, 2018
AMOUNT DUE	\$146.61

SERVICE ADDRESS: 29300 VALLEY CENTER RD A VC 92082

Please enter amount enclosed.

\$

Write account number on check and make payable to **San Diego Gas & Electric**.

VLY CENTER MUN WTR DIST
 PO BOX 67
 VALLEY CENTER CA 92082-0067

SAN DIEGO GAS & ELECTRIC
 PO BOX 25111
 SANTA ANA CA 92799-5111



Detail of Current Charges

Electric Service

Rate: Time of Use Plus - TOU-A-P-Commercial Climate Zone: Inland
 Billing Period: 4/16/18 - 5/16/18 Total Days: 30
 Meter Number: 06487406 (Next scheduled read date Jun 18, 2018) Cycle: 12
 Meter Constant: 1.000 Billing Voltage Level: Secondary
 Circuit: 0907 Block: 153A
 Total Usage: 621 (Usage based on interval data)

ELECTRIC CHARGES Amount(\$)

Customer Charge 16.00

Electricity Delivery (Details below) 621 kWh

WINTER USAGE	On-Peak	Off-Peak	
kWh used	100	521	
Rate/kWh	\$.13736	\$.13736	
Charge	\$13.73	+ \$71.56	= 85.29

Rate Change This Billing Period:
 There was a rate change on day 17 of your Billing Period. Therefore, your charges for the first 16 days were at Rate 1, and the remaining 14 days were at Rate 2.

DWR Bond Charge 3.41

Electricity Generation (Details below) 621 kWh

WINTER USAGE	On-Peak	Off-Peak	
kWh used	100	521	
Rate/kWh	\$.07917	\$.06699	
Charge	\$7.91	+ \$34.90	= 42.81

California Climate Credit -1.41

Total Electric Charges \$146.10

(Continued on next page)

Other Important Phone Numbers (

For emergencies and to report outages, please call 24 hours a day, 7 days a week **1-800-611-7343**

To locate underground cables & gas pipes, please call DigAlert, Monday-Friday, 6am-7pm **8-1-1**

Payment Options \$

Online: It's fast, easy and free. Just register or sign into My Account at <https://myaccount.sdge.com>

Home banking: If you pay bills online through your bank, check with them to see if you can receive your bill online.

Automatic Pay: Have your payment automatically deducted from your account. For more information, call 1-800-411-SDGE (7343) or visit www.sdge.com

Pay by Phone: Visit www.sdge.com to enroll. Once enrolled for pay by phone option, you may authorize a payment from your checking account any day up to and including the bill due date.

By Mail: Mail your check or money order, along with the payment stub at the bottom of your bill, in the enclosed envelope to SDG&E, PO Box 25111, Santa Ana, CA 92799-5111

ATM/Debit/Credit Card or Electronic Check: You can use most major ATM/Debit cards, MasterCard and Visa credit cards, or the Electronic Check thru BillMatrix. A convenience fee is charged. Contact BillMatrix at 1-800-386-0067 or visit www.sdge.com/epay.

In Person: To find the nearest location and hours of operation, call 1-800-411-SDGE (7343) or visit www.sdge.com.

Need help paying your bill? Call us for programs and services at 1-800-411-SDGE (7343) or visit www.sdge.com.



Detail of Current Charges - Continued

TAXES & FEES ON ELECTRIC CHARGES	Amount (\$)
Franchise Fees on Electric Energy Supplied by Others	3.41 x 1.10% .04
State Surcharge Tax	621 kWh x \$.000290 .18
State Regulatory Fee	621 kWh x \$.000460 .29
<i>Total Taxes & Fees on Electric Charges</i>	<i>\$.51</i>
<i>Total Electric Service</i>	<i>\$146.61</i>
<i>Total Current Charges</i>	<i>\$146.61</i>

Breakdown of Electric Charges
Period: 04/16 - 05/16

The total electric charges shown in the "Electric Service" section include the following components. Definitions for these terms are shown on page 4 of your bill.

Electricity Generation	42.81
DWR Bond Charge	3.41
Transmission	13.68
Distribution	74.63
Public Purpose Programs	7.13
Nuclear Decommissioning	-.03
California Climate Credit	-1.41
Competition Transition Charge	1.04
Local Generation Charge	4.82
Reliability Services	.02
Total Electric Costs	\$146.10

Time of Use - Electricity

Winter	kWh	Dec 1 - May 31
On-Peak	100	4pm-9pm Weekdays
Off-Peak	521	All other hours
Total	621	





Definitions

California Climate Credit - Part of California's efforts to fight climate change, the credit results from fees charged by the state to reduce carbon pollution and increase use of cleaner forms of energy. These fees are returned to customers as savings on their electric bill. Households will receive the credit twice a year, and small businesses will receive it monthly. Learn how you can use these savings to further reduce your energy costs and help fight climate change at EnergyUpgradeCA.org/credit.

City of San Diego Franchise Fee Differential - A fee charged to SDG&E by the City of San Diego for the rights to operate within city streets.

Climate Zone - The CPUC established four Climatic Zones in California, based on annual average temperatures.

Competition Transition Charge (CTC) - Through this charge, SDG&E recovers costs for power plants and longterm power contracts approved by state regulators that have been made uneconomic by the shift to competition.

Delivery - Charges for the costs of owning, operating, and maintaining the transmission and distribution facilities to deliver power to customers.

Distribution - This line reflects charges to distribute power to customers. It includes power lines, poles, transformers, repair crews and emergency services.

DWR Charges - The Department of Water Resources (DWR) Bond Charge pays for bonds issued by DWR to cover the costs of purchasing power during the electricity crisis. All DWR charges, including the Cost Responsibility Surcharge component of DWR charges, are owned by DWR and not SDG&E. SDG&E collects charges for DWR as an agent of DWR.

Electricity Generation Charge - This charge is for the electricity you use and includes charges for the energy provided by both SDG&E and DWR. Electricity from DWR is owned by DWR, not SDG&E. If you purchase electricity from another supplier or buy electricity through SDG&E using hourly pricing, this charge appears only for informational purposes and will be offset by a credit.

Franchise Fees for Electric Energy Supplied by Others - This charge pays cities for the right to have transmission and distribution equipment (such as poles and wires) on city streets. This charge collects the franchise fee on the electricity purchased for you by DWR. The franchise fee on the electricity provided to you by SDG&E is included in the SDG&E Electricity Generation Charge.

kWh (kilowatt hour) - A common unit to measure electric energy consumption. A kWh equals 1,000 watts of electric power consumed for one hour of time.

Local Generation Charge - Recovers the costs associated with generation power suppliers that the CPUC has determined should be recovered from all benefiting customers.

Maximum Annual Demand - The highest Maximum Monthly Demand for the current and prior eleven billing periods.

Maximum Monthly Demand - The maximum demand during the current billing period.

Nuclear Decommissioning - This charge pays for the retirement of nuclear power plants.

Public Purpose Programs - This charge reflects the costs of certain state-mandated programs (such as low-income and energy efficiency programs).

Reliability Services (RS) - The Independent System Operator is required to ensure adequate generation to maintain electric system reliability. This means having enough generating facilities available to meet the demand for electricity at all times. The costs associated with this are passed on to SDG&E customers.

State Regulatory Fee - Charged to all utility users to pay for the California Public Utilities Commission (CPUC) operations.

State Surcharge Tax - Collected by the State of California for the conservation and development of energy resources in the state.

Total Rate Adjustment Component (TRAC) - This rate component reflects the handling of rate subsidies required by legislation and applied to residential usage up to 130% of baseline allowances. The associated rate cap subsidy amounts that apply to usage up to 130% of baseline allowances are tracked through add-on charges to residential rates for usage in excess of 130% of baseline allowances, as reflected in the TRAC component.

Transmission - This charge pays for the delivery of high-voltage electricity from power plants to distribution points near your home or business. It includes the cost of high-voltage power lines and towers, as well as monitoring and control equipment.

SDG&E Policies and Notices

Electronic Check Processing - When you pay your bill by check, you authorize us to electronically process your payment. If your check is processed electronically, your checking account may be debited on the same day we receive the check. Your check will not be returned by your bank, however, the transaction will appear on your bank statement. *If you do not wish to participate in this program, please have your account number ready and call 1-866-534-5152.*

Rates & Rules - SDG&E's rate schedules and rules, on file and approved by the CPUC, are available on the Internet at www.sdge.com. Copies of applicable tariffs may also be obtained by calling 1-800-411-SDGE (7343) or visiting any company bill payment office.

Pay Before Date / Disconnection Policy - Your SDG&E bill is due and payable upon presentation and is past due if not paid within 15 days of the date mailed. If your payment has not been received by the "Due Date" shown on your bill, your SDG&E service is subject to disconnection, after proper notice has been provided. If your service is disconnected for non-payment, there may be additional service charges and you will be required to pay all past due SDG&E amounts before service is restored. Your SDG&E service could also be disconnected if the information provided on your application for service is false, incomplete or inaccurate. SDG&E will disconnect your services only for non-payment of those charges owed SDG&E.

If you are unable to pay your SDG&E bill in full due to a temporary financial hardship or due to a serious illness in the household, you need to call SDG&E before the expiration of

this notice. Employees, including multilingual staff, are available to assist with payment arrangements.

If SDG&E fails to offer you payment arrangements, you may write to the Consumer Affairs Branch of the California Public Utilities Commission (CPUC), State Office Building, 505 Van Ness Avenue, room 2003, San Francisco, CA 94102, phone: 800-649-7570, email: consumer-affairs@cpuc.ca.gov, prior to disconnection of your SDG&E service. The Consumer Affairs Branch will review the complaint and issue its proposed resolution to you and SDG&E. If you are not satisfied, you may appeal the proposed resolution by filing a formal complaint. A more detailed explanation of disconnection policies, including your rights as an SDG&E customer, may be obtained by calling 1-800-411-SDGE (7343), or e-mail: info@sdge.com.

Disputed Bills - If you dispute the SDG&E charges on your bill, which may include electric energy charges that reflect electricity provided by the State of California Department of Water Resources (DWR), please request an explanation from SDG&E within five days. If you still believe you have been billed incorrectly, the full amount of the SDG&E charges and DWR charges on the bill should be deposited with the California Public Utilities Commission, State Office Building, 505 Van Ness Avenue, Room 2003, San Francisco, CA 94102, phone: 800-649-7570, email: consumer-affairs@cpuc.ca.gov, within 15 days of the mailing date of a past due notice for residential customers or seven days for non-residential customers, to avoid disconnection of your SDG&E service. Make the remittance payable to the CPUC, not SDG&E.

You may, in lieu of depositing the full amount of disputed bills with the CPUC, agree to an installment plan with SDG&E. A complaint may still be filed with the CPUC by stating your claim in writing and by providing supporting documentation.

The CPUC will not accept deposits when the dispute appears to be over matters that do not directly relate to the accuracy of the bill. Such matters include the quality of the utility's service, general level of rates, pending rate applications, and sources of fuel that are used to generate power.

Failure to make the deposit to the CPUC or payment arrangements with SDG&E by the expiration date of a past due notice, may result in the disconnection of your SDG&E service.

Re-Establishment of Credit / Deposit - If your SDG&E bill becomes past due and a written notice for disconnection is mailed, you may be required to re-establish your credit by paying a deposit.



ACCOUNT NUMBER 3893 294 804 1
 SERVICE FOR
 VLY CENTER MUN WTR DIST
 29300 VALLEY CENTER RD A
 VALLEY CENTER, CA 92082

DATE MAILED Jun 29, 2018 Page 1 of 4
www.sdge.com
1-800-336-SDGE (7343) English
1-800-311-SDGE (7343) Español
1-877-889-SDGE (7343) TTY
 M-F, 7am-8pm, Sat, 7am-6pm
 24 Hour Emergency Service

Savings Alert: California is fighting climate change and so can you! Your bill includes a Climate Credit from a state program to cut carbon pollution while also reducing your energy costs. Find out how at EnergyUpgradeCA.org/credit.

Account Summary

Previous Balance	\$146.61
Payment Received	- .00
Past Due Balance	\$146.61
Current Charges	+ 188.90
Total Amount Due	\$335.51

Please disregard past due balance if already paid. Please pay current charges by Jul 14, 2018.

.7% Delayed Payment Charge Due If Paid After Jul 27, 2018.

Summary of Current Charges

(See page 2 for details)

	Billing Period	Usage	Amount(\$)
Electric	May 16, 2018 - Jun 17, 2018	686 kWh	188.90
Total Charges this Month			\$188.90

Seasonal Rate Change This Billing Period:
 Seasonal rates changed from Winter to Summer.

Regulatory Notices

- All customers are required to pay a Competition Transition Charge as part of the charges above, including those who choose an electric service provider other than SDG&E.

DATE DUE	ON RECEIPT
AMOUNT DUE	\$335.51

Electric Usage History (Total kWh used)

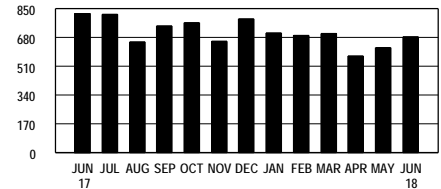

	Jun 17	May 18	Jun 18
Total kWh used	821	621	686
Daily average kWh	25.7	20.7	21.4
Days in billing cycle	32	30	32
Change in daily average from last month			+ 3.4%
Change in daily average from last year			- 16.7%
Max monthly demand	12.9	10.8	8.7
Max annual demand			19.6

See Time of Use - Electricity information on page 3.

PLEASE KEEP THIS PORTION FOR YOUR RECORDS. (FAVOR DE GUARDAR ESTA PARTE PARA SUS REGISTROS.)
 PLEASE RETURN THIS PORTION WITH YOUR PAYMENT. (FAVOR DE DEVOLVER ESTA PARTE CON SU PAGO.)



Save Paper & Postage
 PAY ONLINE
 www.sdge.com

ACCOUNT NUMBER
 3893 294 804 1

DATE DUE	ON RECEIPT
AMOUNT DUE	\$335.51

SERVICE ADDRESS: 29300 VALLEY CENTER RD A VC 92082

Please enter amount enclosed.

\$

Write account number on check and make payable to **San Diego Gas & Electric**.

VLY CENTER MUN WTR DIST
 PO BOX 67
 VALLEY CENTER CA 92082-0067

SAN DIEGO GAS & ELECTRIC
 PO BOX 25111
 SANTA ANA CA 92799-5111

1 2 2000389329480400000188900000033551

CY12



ACCOUNT NUMBER 3893 294 804 1
 DATE DUE
 ON RECEIPT

DATE MAILED Jun 29, 2018 Page 2 of 4

1-800-336-SDGE (7343) English
 1-800-311-SDGE (7343) Español
 1-877-889-SDGE (7343) TTY

www.sdge.com

Detail of Current Charges

Electric Service

Rate: Time of Use Plus - TOU-A-P-Commercial Climate Zone: Inland
 Billing Period: 5/16/18 - 6/17/18 Total Days: 32
 Meter Number: 06487406 (Next scheduled read date Jul 18, 2018) Cycle: 12
 Meter Constant: 1.000 Billing Voltage Level: Secondary
 Circuit: 0907 Block: 153A
 Total Usage: 686 (Usage based on interval data)

ELECTRIC CHARGES	Amount(\$)
-------------------------	-------------------

Customer Charge	16.00
-----------------	-------

Electricity Delivery (Details below) 329 kWh			
<i>WINTER USAGE</i>			
	<u>On-Peak</u>	<u>Off-Peak</u>	
kWh used	56	273	
Rate/kWh	\$.13736	\$.13736	
15 Day Charge	\$7.69	+ \$37.50	= 45.19

Electricity Delivery (Details below) 357 kWh			
<i>SUMMER USAGE</i>			
	<u>On-Peak</u>	<u>Off-Peak</u>	
kWh used	54	303	
Rate/kWh	\$.13736	\$.13736	
17 Day Charge	\$7.42	+ \$41.62	= 49.04

Rate Change This Billing Period:
 There was a rate change on day 18 of your Billing Period. Therefore, your charges for the first 17 days were at Rate 1, and the remaining 15 days were at Rate 2.

DWR Bond Charge 686 kWh x \$.00549	3.77
------------------------------------	------

(Continued on next page)

Other Important Phone Numbers (

For emergencies and to report outages, please call 24 hours a day, 7 days a week **1-800-611-7343**

To locate underground cables & gas pipes, please call DigAlert, Monday-Friday, 6am-7pm **8-1-1**

Payment Options \$

Online: It's fast, easy and free. Just register or sign into My Account at <https://myaccount.sdge.com>

Home banking: If you pay bills online through your bank, check with them to see if you can receive your bill online.

Automatic Pay: Have your payment automatically deducted from your account. For more information, call 1-800-411-SDGE (7343) or visit www.sdge.com

Pay by Phone: Visit www.sdge.com to enroll. Once enrolled for pay by phone option, you may authorize a payment from your checking account any day up to and including the bill due date.

By Mail: Mail your check or money order, along with the payment stub at the bottom of your bill, in the enclosed envelope to SDG&E, PO Box 25111, Santa Ana, CA 92799-5111

ATM/Debit/Credit Card or Electronic Check: You can use most major ATM/Debit cards, MasterCard and Visa credit cards, or the Electronic Check thru BillMatrix. A convenience fee is charged. Contact BillMatrix at 1-800-386-0067 or visit www.sdge.com/epay.

In Person: To find the nearest location and hours of operation, call 1-800-411-SDGE (7343) or visit www.sdge.com.

Need help paying your bill? Call us for programs and services at 1-800-411-SDGE (7343) or visit www.sdge.com.



ACCOUNT NUMBER 3893 294 804 1
 DATE DUE
 ON RECEIPT

DATE MAILED Jun 29, 2018 Page 3 of 4

1-800-336-SDGE (7343) English
 1-800-311-SDGE (7343) Español
 1-877-889-SDGE (7343) TTY

www.sdge.com

Detail of Current Charges - Continued

Electricity Generation (Details below)		329 kWh	
<i>WINTER USAGE</i>	On-Peak	Off-Peak	
kWh used	56	273	
Rate/kWh	\$.07917	\$.06699	
15 Day Charge	\$4.43	+ \$18.29	= 22.72
Electricity Generation (Details below)		357 kWh	
<i>SUMMER USAGE</i>	On-Peak	Off-Peak	
kWh used	54	303	
Rate/kWh	\$.24899	\$.13114	
17 Day Charge	\$13.45	+ \$39.74	= 53.19
California Climate Credit			-1.56
		Total Electric Charges	\$188.35

TAXES & FEES ON ELECTRIC CHARGES		Amount (\$)
Franchise Fees on Electric Energy Supplied by Others	3.77 x 1.10%	.04
State Surcharge Tax	686 kWh x \$.000290	.20
State Regulatory Fee	686 kWh x \$.000460	.31
Total Taxes & Fees on Electric Charges		\$.55

Total Electric Service \$188.90

Total Current Charges \$188.90

Breakdown of Electric Charges
 Period: 05/16 - 06/17

The total electric charges shown in the "Electric Service" section include the following components. Definitions for these terms are shown on page 4 of your bill.

Electricity Generation	75.91
DWR Bond Charge	3.77
Transmission	15.11
Distribution	80.78
Public Purpose Programs	7.88
Nuclear Decommissioning	-.04
California Climate Credit	-1.56
Competition Transition Charge	1.16
Local Generation Charge	5.32
Reliability Services	.02
Total Electric Costs	\$188.35

Time of Use - Electricity

Total	686
Winter kWh Dec 1 - May 31	
On-Peak	56 4pm-9pm Weekdays
Off-Peak	273 All other hours
Total	329
Summer kWh Jun 1 - Oct 31	
On-Peak	54 4pm-9pm Weekdays
Off-Peak	303 All other hours
Total	357



Definitions

California Climate Credit - Part of California's efforts to fight climate change, the credit results from fees charged by the state to reduce carbon pollution and increase use of cleaner forms of energy. These fees are returned to customers as savings on their electric bill. Households will receive the credit twice a year, and small businesses will receive it monthly. Learn how you can use these savings to further reduce your energy costs and help fight climate change at EnergyUpgradeCA.org/credit.

City of San Diego Franchise Fee Differential - A fee charged to SDG&E by the City of San Diego for the rights to operate within city streets.

Climate Zone - The CPUC established four Climatic Zones in California, based on annual average temperatures.

Competition Transition Charge (CTC) - Through this charge, SDG&E recovers costs for power plants and longterm power contracts approved by state regulators that have been made uneconomic by the shift to competition.

Delivery - Charges for the costs of owning, operating, and maintaining the transmission and distribution facilities to deliver power to customers.

Distribution - This line reflects charges to distribute power to customers. It includes power lines, poles, transformers, repair crews and emergency services.

DWR Charges - The Department of Water Resources (DWR) Bond Charge pays for bonds issued by DWR to cover the costs of purchasing power during the electricity crisis. All DWR charges, including the Cost Responsibility Surcharge component of DWR charges, are owned by DWR and not SDG&E. SDG&E collects charges for DWR as an agent of DWR.

Electricity Generation Charge - This charge is for the electricity you use and includes charges for the energy provided by both SDG&E and DWR. Electricity from DWR is owned by DWR, not SDG&E. If you purchase electricity from another supplier or buy electricity through SDG&E using hourly pricing, this charge appears only for informational purposes and will be offset by a credit.

Franchise Fees for Electric Energy Supplied by Others - This charge pays cities for the right to have transmission and distribution equipment (such as poles and wires) on city streets. This charge collects the franchise fee on the electricity purchased for you by DWR. The franchise fee on the electricity provided to you by SDG&E is included in the SDG&E Electricity Generation Charge.

kWh (kilowatt hour) - A common unit to measure electric energy consumption. A kWh equals 1,000 watts of electric power consumed for one hour of time.

Local Generation Charge - Recovers the costs associated with generation power suppliers that the CPUC has determined should be recovered from all benefiting customers.

Maximum Annual Demand - The highest Maximum Monthly Demand for the current and prior eleven billing periods.

Maximum Monthly Demand - The maximum demand during the current billing period.

Nuclear Decommissioning - This charge pays for the retirement of nuclear power plants.

Public Purpose Programs - This charge reflects the costs of certain state-mandated programs (such as low-income and energy efficiency programs).

Reliability Services (RS) - The Independent System Operator is required to ensure adequate generation to maintain electric system reliability. This means having enough generating facilities available to meet the demand for electricity at all times. The costs associated with this are passed on to SDG&E customers.

State Regulatory Fee - Charged to all utility users to pay for the California Public Utilities Commission (CPUC) operations.

State Surcharge Tax - Collected by the State of California for the conservation and development of energy resources in the state.

Total Rate Adjustment Component (TRAC) - This rate component reflects the handling of rate subsidies required by legislation and applied to residential usage up to 130% of baseline allowances. The associated rate cap subsidy amounts that apply to usage up to 130% of baseline allowances are tracked through add-on charges to residential rates for usage in excess of 130% of baseline allowances, as reflected in the TRAC component.

Transmission - This charge pays for the delivery of high-voltage electricity from power plants to distribution points near your home or business. It includes the cost of high-voltage power lines and towers, as well as monitoring and control equipment.

SDG&E Policies and Notices

Electronic Check Processing - When you pay your bill by check, you authorize us to electronically process your payment. If your check is processed electronically, your checking account may be debited on the same day we receive the check. Your check will not be returned by your bank, however, the transaction will appear on your bank statement. *If you do not wish to participate in this program, please have your account number ready and call 1-866-534-5152.*

Rates & Rules - SDG&E's rate schedules and rules, on file and approved by the CPUC, are available on the Internet at www.sdge.com. Copies of applicable tariffs may also be obtained by calling 1-800-411-SDGE (7343) or visiting any company bill payment office.

Pay Before Date / Disconnection Policy - Your SDG&E bill is due and payable upon presentation and is past due if not paid within 15 days of the date mailed. If your payment has not been received by the "Due Date" shown on your bill, your SDG&E service is subject to disconnection, after proper notice has been provided. If your service is disconnected for non-payment, there may be additional service charges and you will be required to pay all past due SDG&E amounts before service is restored. Your SDG&E service could also be disconnected if the information provided on your application for service is false, incomplete or inaccurate. SDG&E will disconnect your services only for non-payment of those charges owed SDG&E.

If you are unable to pay your SDG&E bill in full due to a temporary financial hardship or due to a serious illness in the household, you need to call SDG&E before the expiration of

this notice. Employees, including multilingual staff, are available to assist with payment arrangements.

If SDG&E fails to offer you payment arrangements, you may write to the Consumer Affairs Branch of the California Public Utilities Commission (CPUC), State Office Building, 505 Van Ness Avenue, room 2003, San Francisco, CA 94102, phone: 800-649-7570, email: consumer-affairs@cpuc.ca.gov, prior to disconnection of your SDG&E service. The Consumer Affairs Branch will review the complaint and issue its proposed resolution to you and SDG&E. If you are not satisfied, you may appeal the proposed resolution by filing a formal complaint. A more detailed explanation of disconnection policies, including your rights as an SDG&E customer, may be obtained by calling 1-800-411-SDGE (7343), or e-mail: info@sdge.com.

Disputed Bills - If you dispute the SDG&E charges on your bill, which may include electric energy charges that reflect electricity provided by the State of California Department of Water Resources (DWR), please request an explanation from SDG&E within five days. If you still believe you have been billed incorrectly, the full amount of the SDG&E charges and DWR charges on the bill should be deposited with the California Public Utilities Commission, State Office Building, 505 Van Ness Avenue, Room 2003, San Francisco, CA 94102, phone: 800-649-7570, email: consumer-affairs@cpuc.ca.gov, within 15 days of the mailing date of a past due notice for residential customers or seven days for non-residential customers, to avoid disconnection of your SDG&E service. Make the remittance payable to the CPUC, not SDG&E.

You may, in lieu of depositing the full amount of disputed bills with the CPUC, agree to an installment plan with SDG&E. A complaint may still be filed with the CPUC by stating your claim in writing and by providing supporting documentation.

The CPUC will not accept deposits when the dispute appears to be over matters that do not directly relate to the accuracy of the bill. Such matters include the quality of the utility's service, general level of rates, pending rate applications, and sources of fuel that are used to generate power.

Failure to make the deposit to the CPUC or payment arrangements with SDG&E by the expiration date of a past due notice, may result in the disconnection of your SDG&E service.

Re-Establishment of Credit / Deposit - If your SDG&E bill becomes past due and a written notice for disconnection is mailed, you may be required to re-establish your credit by paying a deposit.



ACCOUNT NUMBER 3893 294 804 1
 SERVICE FOR
 VLY CENTER MUN WTR DIST
 29300 VALLEY CENTER RD A
 VALLEY CENTER, CA 92082

DATE MAILED Jul 31, 2018
 sdge.com

Savings Alert: California is fighting climate change and so can you! Your bill includes a Climate Credit from a state program to cut carbon pollution while also reducing your energy costs. Find out how at EnergyUpgradeCA.org/credit.

Account Summary

Previous Balance	\$335.51
Payment Received	- .00
Past Due Balance	\$335.51
Current Charges	+ 247.75
Total Amount Due	\$583.26

Please disregard past due balance if already paid. Please pay current charges by Aug 15, 2018.

.7% Delayed Payment Charge Due If Paid After Aug 26, 2018.

Summary of Current Charges

(See page 2 for details)

	Billing Period	Usage	Amount(\$)
Electric	Jun 17, 2018 - Jul 17, 2018	780 kWh	247.75
Total Charges this Month			\$247.75

Regulatory Notices

- All customers are required to pay a Competition Transition Charge as part of the charges above, including those who choose an electric service provider other than SDG&E.

DATE DUE	ON RECEIPT
AMOUNT DUE	\$583.26

Electric Usage History (Total kWh used)

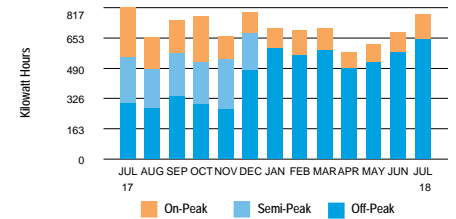

780 kWh used

- 26.0 Daily avg kWh
- 21.4 Daily avg kWh last month
- 4.4% Change in daily avg kWh from last year
- 21.5% Change in daily avg kWh from last month
- 12.5 Max monthly demand
- 19.6 Max annual demand
- 30 Days in billing cycle

PLEASE KEEP THIS PORTION FOR YOUR RECORDS. (FAVOR DE GUARDAR ESTA PARTE PARA SUS REGISTROS.)
 PLEASE RETURN THIS PORTION WITH YOUR PAYMENT. (FAVOR DE DEVOLVER ESTA PARTE CON SU PAGO.)



SERVICE ADDRESS: 29300 VALLEY CENTER RD A VC 92082

VLY CENTER MUN WTR DIST
 PO BOX 67
 VALLEY CENTER CA 92082-0067

Save Paper & Postage
 PAY ONLINE
 sdge.com

ACCOUNT NUMBER
3893 294 804 1

DATE DUE	ON RECEIPT
AMOUNT DUE	\$583.26

Please enter amount enclosed.

\$

Write account number on check and make payable to **San Diego Gas & Electric**.

SAN DIEGO GAS & ELECTRIC
 PO BOX 25111
 SANTA ANA CA 92799-5111



Detail of Current Charges

Electric Service

Rate: Time of Use Plus - TOU-A-P-Commercial Climate Zone: Inland
 Billing Period: 6/17/18 - 7/17/18 Total Days: 30
 Meter Number: 06487406 (Next scheduled read date Aug 16, 2018) Cycle: 12
 Meter Constant: 1.000 Billing Voltage Level: Secondary
 Circuit: 0907 Block: 153A
 Total Usage: 780 (Usage based on interval data)

ELECTRIC CHARGES

Customer Charge Amount(\$) 16.00

Electricity Delivery (Details below)	380 kWh		
<i>SUMMER USAGE</i>	On-Peak	Off-Peak	
kWh used	83	297	
Rate/kWh	\$.13736	\$.13736	
13 Day Charge	\$11.40	+ \$40.80	= 52.20

Electricity Delivery (Details below)	400 kWh		
<i>SUMMER USAGE</i>	On-Peak	Off-Peak	
kWh used	52	348	
Rate/kWh	\$.13710	\$.13710	
17 Day Charge	\$7.13	+ \$47.71	= 54.84

Rate Change This Billing Period:
 There was a rate change on day 18 of your Billing Period. Therefore, your charges for the first 17 days were at Rate 1, and the remaining 13 days were at Rate 2.

DWR Bond Charge 780 kWh x \$.00549 4.29

(Continued on next page)

Important Phone Numbers



1-800-336-SDGE (7343) English
1-800-311-SDGE (7343) Español
1-877-889-SDGE (7343) TTY

M-F, 7am-8pm, Sat, 7am-6pm

For emergencies and to report outages, please call 24 hours a day, 7 days a week. **1-800-611-7343**

To locate underground cables & gas pipes, please call DigAlert, Monday-Friday, 6am-7pm. **8-1-1**

To make a payment using your credit or debit card via a third party vendor, call. **1-800-386-0067**

Payment Options \$ Please visit sdge.com/residential/pay-your-bill for more ways to pay your bill.



Online Bill Pay:
 Register to make a secure payment now or schedule your payment at myaccount.sdge.com, or visit your bank's website for home banking options.



Credit/Debit:
 Pay by credit/debit card via third party vendor (fee applies) by visiting sdge.com/residential/pay-your-bill. Click on the Bill Matrix link or call 1-800-386-0067 to make a payment.



Mobile:
 SDG&E's free app for your mobile device gives you more ways to connect with us. Visit sdge.com/mobileapps to download.



In Person:
 To find the nearest location and hours of operation, visit sdge.com/locations.



Need help paying your bill?
 For payment options or to make payment arrangements, visit us at sdge.com/assistance or call 1-800-411-7343



By Mail:
 Mail your check or money order, along with the payment stub at the bottom of your bill, in the enclosed envelope to SDG&E, PO Box 25111, Santa Ana, CA 92799-5111.



Detail of Current Charges - Continued

Electricity Generation (Details below)	380 kWh		
<i>SUMMER USAGE</i>	On-Peak	Off-Peak	
kWh used	83	297	
Rate/kWh	\$.24899	\$.13114	
13 Day Charge	\$20.67	+ \$38.95	= 59.62

Electricity Generation (Details below)	400 kWh		
<i>SUMMER USAGE</i>	On-Peak	Off-Peak	
kWh used	52	348	
Rate/kWh	\$.24803	\$.13085	
17 Day Charge	\$12.90	+ \$45.54	= 58.44

California Climate Credit		-1.77
Reduce Your Use Day Charge	3 kWh x \$1.17000	3.51

Total Electric Charges \$247.13

TAXES & FEES ON ELECTRIC CHARGES	Amount (\$)
Franchise Fees on Electric Energy Supplied by Others	4.29 x 1.10% .04
State Surcharge Tax	780 kWh x \$.000290 .23
State Regulatory Fee	780 kWh x \$.000460 .35

Total Taxes & Fees on Electric Charges \$.62

Total Electric Service \$247.75

Total Current Charges \$247.75

Breakdown of Current Charges

The total current charges include the following components. Definitions for these terms are shown on page 5 of your bill.

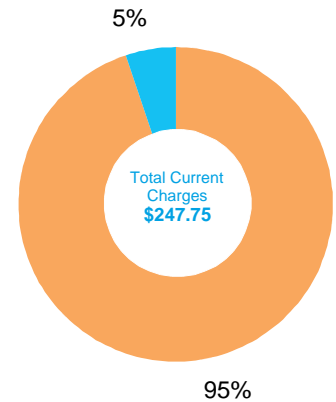

Period: 06/17 - 07/17

Electric Charges

Electricity Generation	\$121.57
Transmission	\$17.19
Distribution	\$88.91
Nuclear Decommissioning	-.04
Competition Transition Charge	\$1.30
Local Generation Charge	\$6.05
Reliability Services	\$.02

Other Charges & Credits (Electric)

Public Purpose Programs	\$9.61
DWR Bond Charge	\$4.29
California Climate Credit	-\$1.77
Other	\$.62

Total Current Charges \$247.75



Your Electricity Dashboard

Period: 06/17 - 07/17

Average Hourly Electric Usage

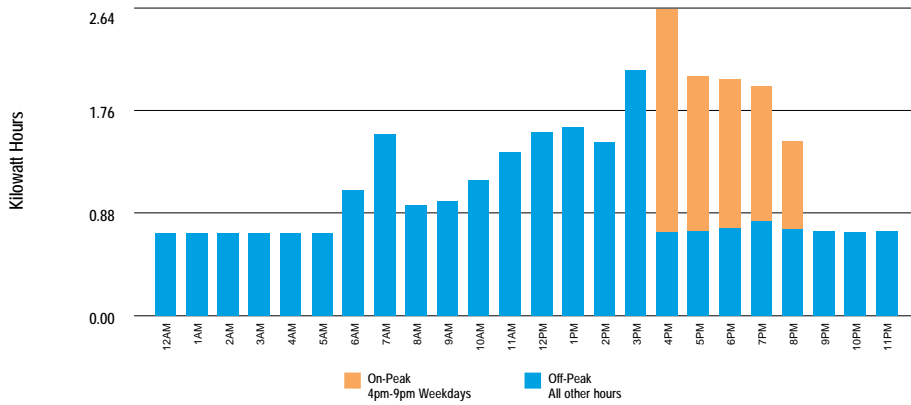

Average Hourly Usage (kWh)

Highest Usage Hour

Highest Usage Hour (Demand) this month:

12.5 kW on June 21, 2018 from 3:00pm to 4:00pm

Demand is the highest amount of electricity used at a given point in time.

Time of Use - Electricity

Summer	kWh	Jun 1 - Oct 31
On-Peak	135	4pm-9pm Weekdays
Off-Peak	645	All other hours
Total	780	



Definitions

California Climate Credit - Part of California's efforts to fight climate change, the credit results from fees charged by the state to reduce carbon pollution and increase use of cleaner forms of energy. These fees are returned to customers as savings on their electric bill. Households will receive the credit twice a year, and small businesses will receive it monthly. Learn how you can use these savings to further reduce your energy costs and help fight climate change at EnergyUpgradeCA.org/credit.

City of San Diego Franchise Fee Differential - A fee charged to SDG&E by the City of San Diego for the rights to operate within city streets.

Climate Zone - The CPUC established four Climatic Zones in California, based on annual average temperatures.

Competition Transition Charge (CTC) - Through this charge, SDG&E recovers costs for power plants and longterm power contracts approved by state regulators that have been made uneconomic by the shift to competition.

Delivery - Charges for the costs of owning, operating, and maintaining the transmission and distribution facilities to deliver power to customers.

Distribution - This line reflects charges to distribute power to customers. It includes power lines, poles, transformers, repair crews and emergency services.

DWR Charges - The Department of Water Resources (DWR) Bond Charge pays for bonds issued by DWR to cover the costs of purchasing power during the electricity crisis. All DWR charges, including the Cost Responsibility Surcharge component of DWR charges, are owned by DWR and not SDG&E. SDG&E collects charges for DWR as an agent of DWR.

Electricity Generation Charge - This charge is for the electricity you use and includes charges for the energy provided by both SDG&E and DWR. Electricity from DWR is owned by DWR, not SDG&E. If you purchase electricity from another supplier or buy electricity through SDG&E using hourly pricing, this charge appears only for informational purposes and will be offset by a credit.

Franchise Fees for Electric Energy Supplied by Others - This charge pays cities for the right to have transmission and distribution equipment (such as poles and wires) on city streets. This charge collects the franchise fee on the electricity purchased for you by DWR. The franchise fee on the electricity provided to you by SDG&E is included in the SDG&E Electricity Generation Charge.

kWh (kilowatt hour) - A common unit to measure electric energy consumption. A kWh equals 1,000 watts of electric power consumed for one hour of time.

Local Generation Charge - Recovers the costs associated with generation power suppliers that the CPUC has determined should be recovered from all benefiting customers.

Maximum Annual Demand - The highest Maximum Monthly Demand for the current and prior eleven billing periods.

Maximum Monthly Demand - The maximum demand during the current billing period.

Nuclear Decommissioning - This charge pays for the retirement of nuclear power plants.

Public Purpose Programs - This charge reflects the costs of certain state-mandated programs (such as low-income and energy efficiency programs).

Reliability Services (RS) - The Independent System Operator is required to ensure adequate generation to maintain electric system reliability. This means having enough generating facilities available to meet the demand for electricity at all times. The costs associated with this are passed on to SDG&E customers.

State Regulatory Fee - Charged to all utility users to pay for the California Public Utilities Commission (CPUC) operations.

State Surcharge Tax - Collected by the State of California for the conservation and development of energy resources in the state.

Total Rate Adjustment Component (TRAC) - This rate component reflects the handling of rate subsidies required by legislation and applied to residential usage up to 130% of baseline allowances. The associated rate cap subsidy amounts that apply to usage up to 130% of baseline allowances are tracked through add-on charges to residential rates for usage in excess of 130% of baseline allowances, as reflected in the TRAC component.

Transmission - This charge pays for the delivery of high-voltage electricity from power plants to distribution points near your home or business. It includes the cost of high-voltage power lines and towers, as well as monitoring and control equipment.

SDG&E Policies and Notices

Electronic Check Processing - When you pay your bill by check, you authorize us to electronically process your payment. If your check is processed electronically, your checking account may be debited on the same day we receive the check. Your check will not be returned by your bank, however, the transaction will appear on your bank statement. *If you do not wish to participate in this program, please have your account number ready and call 1-866-534-5152.*

Rates & Rules - SDG&E's rate schedules and rules, on file and approved by the CPUC, are available on the Internet at www.sdge.com. Copies of applicable tariffs may also be obtained by calling 1-800-411-SDGE (7343) or visiting any company bill payment office.

Pay Before Date / Disconnection Policy - Your SDG&E bill is due and payable upon presentation and is past due if not paid within 15 days of the date mailed. If your payment has not been received by the "Due Date" shown on your bill, your SDG&E service is subject to disconnection, after proper notice has been provided. If your service is disconnected for non-payment, there may be additional service charges and you will be required to pay all past due SDG&E amounts before service is restored. Your SDG&E service could also be disconnected if the information provided on your application for service is false, incomplete or inaccurate. SDG&E will disconnect your services only for non-payment of those charges owed SDG&E.

If you are unable to pay your SDG&E bill in full due to a temporary financial hardship or due to a serious illness in the household, you need to call SDG&E before the expiration of

this notice. Employees, including multilingual staff, are available to assist with payment arrangements.

If SDG&E fails to offer you payment arrangements, you may write to the Consumer Affairs Branch of the California Public Utilities Commission (CPUC), State Office Building, 505 Van Ness Avenue, Room 2003, San Francisco, CA 94102, phone: 800-649-7570, email: consumer-affairs@cpuc.ca.gov, prior to disconnection of your SDG&E service. The Consumer Affairs Branch will review the complaint and issue its proposed resolution to you and SDG&E. If you are not satisfied, you may appeal the proposed resolution by filing a formal complaint. A more detailed explanation of disconnection policies, including your rights as an SDG&E customer, may be obtained by calling 1-800-411-SDGE (7343), or e-mail: info@sdge.com.

Disputed Bills - If you dispute the SDG&E charges on your bill, which may include electric energy charges that reflect electricity provided by the State of California Department of Water Resources (DWR), please request an explanation from SDG&E within five days. If you still believe you have been billed incorrectly, the full amount of the SDG&E charges and DWR charges on the bill should be deposited with the California Public Utilities Commission, State Office Building, 505 Van Ness Avenue, Room 2003, San Francisco, CA 94102, phone: 800-649-7570, email: consumer-affairs@cpuc.ca.gov, within 15 days of the mailing date of a past due notice for residential customers or seven days for non-residential customers, to avoid disconnection of your SDG&E service. Make the remittance payable to the CPUC, not SDG&E.

You may, in lieu of depositing the full amount of disputed bills with the CPUC, agree to an installment plan with SDG&E. A complaint may still be filed with the CPUC by stating your claim in writing and by providing supporting documentation.

The CPUC will not accept deposits when the dispute appears to be over matters that do not directly relate to the accuracy of the bill. Such matters include the quality of the utility's service, general level of rates, pending rate applications, and sources of fuel that are used to generate power.

Failure to make the deposit to the CPUC or payment arrangements with SDG&E by the expiration date of a past due notice, may result in the disconnection of your SDG&E service.

Re-Establishment of Credit / Deposit - If your SDG&E bill becomes past due and a written notice for disconnection is mailed, you may be required to re-establish your credit by paying a deposit.

Large Font Bill - You can sign-up to receive a large font bill by calling SDG&E at 1-800-411-SDGE (7343).



ACCOUNT NUMBER 3893 294 804 1
 SERVICE FOR
 VLY CENTER MUN WTR DIST
 29300 VALLEY CENTER RD A
 VALLEY CENTER, CA 92082

Sign up to go Paperless

Sign up to go Paperless today.
 Visit sdge.com/go-paperless-today.

Savings Alert: California is fighting climate change and so can you! Your bill includes a Climate Credit from a state program to cut carbon pollution while also reducing your energy costs. Find out how at EnergyUpgradeCA.org/credit.

You may have rate options. Please call us at 1-800-336-7343(SDGE) or visit our website at sdge.com.

Account Summary

Previous Balance			\$583.26
Payment Received	08/09/18	THANK YOU	- 335.51
Payment Received	08/22/18	THANK YOU	- 247.75
Current Charges			+ 273.74
Total Amount Due			\$273.74

.7% Delayed Payment Charge Due If Paid After Sep 24, 2018.

Summary of Current Charges

(See page 2 for details)

	Billing Period	Usage	Amount(\$)
Electric	Jul 17, 2018 - Aug 15, 2018	769 kWh	273.74
Total Charges this Month			\$273.74

Regulatory Notices

- All customers are required to pay a Competition Transition Charge as part of the charges above, including those who choose an electric service provider other than SDG&E.

DATE DUE	Sep 14, 2018
AMOUNT DUE	\$273.74

Electric Usage History (Total kWh used)

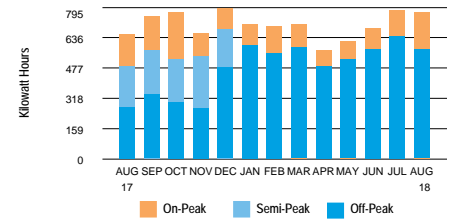

769 kWh used

- 26.5 Daily avg kWh
- 26.0 Daily avg kWh last month
- 17.3% ↑ Change in daily avg kWh from last year
- 1.9% ↑ Change in daily avg kWh from last month
- 13.7 Max monthly demand
- 19.6 Max annual demand
- 29 Days in billing cycle

PLEASE KEEP THIS PORTION FOR YOUR RECORDS. (FAVOR DE GUARDAR ESTA PARTE PARA SUS REGISTROS.)
 PLEASE RETURN THIS PORTION WITH YOUR PAYMENT. (FAVOR DE DEVOLVER ESTA PARTE CON SU PAGO.)



SERVICE ADDRESS: 29300 VALLEY CENTER RD A VC 92082

VLY CENTER MUN WTR DIST
 PO BOX 67
 VALLEY CENTER CA 92082-0067

Save Paper & Postage
 PAY ONLINE
sdge.com

ACCOUNT NUMBER
3893 294 804 1

DATE DUE	Sep 14, 2018
AMOUNT DUE	\$273.74

Please enter amount enclosed.

\$

Write account number on check and make payable to **San Diego Gas & Electric**.

SAN DIEGO GAS & ELECTRIC
 PO BOX 25111
 SANTA ANA CA 92799-5111



Detail of Current Charges

Electric Service

Rate: Time of Use Plus - TOU-A-P-Commercial Climate Zone: Inland
 Billing Period: 7/17/18 - 8/15/18 Total Days: 29
 Meter Number: 06487406 (Next scheduled read date Sep 17, 2018) Cycle: 12
 Meter Constant: 1.000 Billing Voltage Level: Secondary
 Circuit: 0907 Block: 153A
 Total Usage: 769 (Usage based on interval data)

ELECTRIC CHARGES

Customer Charge	Amount(\$)
	16.00

Electricity Delivery (Details below)	769 kWh	
<i>SUMMER USAGE</i>	<u>On-Peak</u>	<u>Off-Peak</u>
kWh used	195	574
Rate/kWh	\$.13710	\$.13710
Charge	\$26.73	+ \$78.70 = 105.43

DWR Bond Charge	769 kWh x \$.00549	4.22
-----------------	--------------------	------

Electricity Generation (Details below)	769 kWh	
<i>SUMMER USAGE</i>	<u>On-Peak</u>	<u>Off-Peak</u>
kWh used	195	574
Rate/kWh	\$.24803	\$.13085
Charge	\$48.37	+ \$75.11 = 123.48

California Climate Credit		-1.75
Reduce Your Use Day Charge	22 kWh x \$1.17000	25.74

Total Electric Charges \$273.12

TAXES & FEES ON ELECTRIC CHARGES

		Amount (\$)
Franchise Fees on Electric Energy Supplied by Others	4.22 x 1.10%	.05
State Surcharge Tax	769 kWh x \$.000290	.22
State Regulatory Fee	769 kWh x \$.000460	.35

Total Taxes & Fees on Electric Charges \$.62

Total Electric Service \$273.74

Important Phone Numbers

1-800-336-SDGE (7343) English
1-800-311-SDGE (7343) Español
1-877-889-SDGE (7343) TTY

M-F, 7am-8pm, Sat, 7am-6pm

For emergencies and to report outages, please call 24 hours a day, 7 days a week. **1-800-611-7343**

To locate underground cables & gas pipes, please call DigAlert, Monday-Friday, 6am-7pm. **8-1-1**

To make a payment using your credit or debit card via a third party vendor, call. **1-800-386-0067**

Payment Options \$ Please visit sdge.com/residential/pay-your-bill for more ways to pay your bill.



Online Bill Pay:

Register to make a secure payment now or schedule your payment at myaccount.sdge.com, or visit your bank's website for home banking options.



Credit/Debit:

Pay by credit/debit card via third party vendor (fee applies) by visiting sdge.com/residential/pay-your-bill. Click on the Bill Matrix link or call 1-800-386-0067 to make a payment.



Mobile:

SDG&E's free app for your mobile device gives you more ways to connect with us. Visit sdge.com/mobileapps to download.



In Person:

To find the nearest location and hours of operation, visit sdge.com/locations.



Need help paying your bill?

For payment options or to make payment arrangements, visit us at sdge.com/assistance or call 1-800-411-7343



By Mail:



Mail your check or money order, along with the payment stub at the bottom of your bill, in the enclosed envelope to SDG&E, PO Box 25111, Santa Ana, CA 92799-5111.

Total Current Charges \$273.74

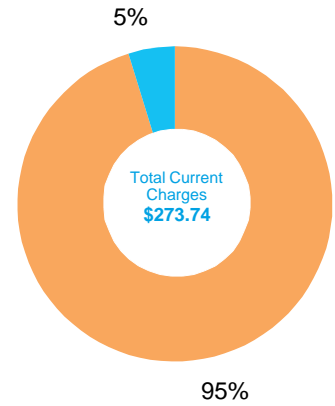
Breakdown of Current Charges



The total current charges include the following components. Definitions for these terms are shown on page 5 of your bill.

	Electric Charges	
	Electricity Generation	\$149.22
	Transmission	\$16.95
	Distribution	\$87.19
	Nuclear Decommissioning	-\$0.04
	Competition Transition Charge	\$1.27
	Local Generation Charge	\$5.97
	Reliability Services	\$0.03
	Other Charges & Credits (Electric)	
	Public Purpose Programs	\$10.06
	DWR Bond Charge	\$4.22
	California Climate Credit	-\$1.75
	Other	\$0.62
	Total Current Charges	\$273.74

Your Electricity Dashboard

*Charts may not display if usage data is unavailable

Average Hourly Electric Usage

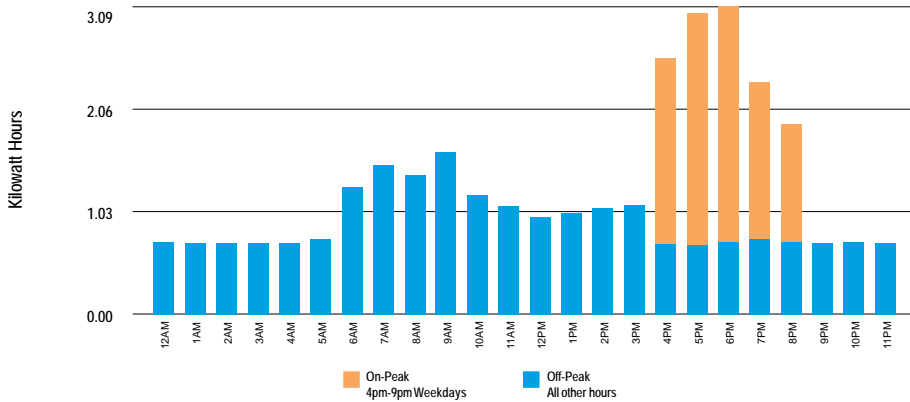

⚡ For each day in the billing cycle, an hourly usage is calculated by peak. At the end of the bill cycle, hourly usage is averaged and displayed on the chart by peak.

Highest Usage Hour

⚡ Highest Usage Hour (Demand) this month:
13.7 kW on August 02, 2018 from 5:00pm to 6:00pm

Demand is the highest amount of electricity used at a given point in time.

Time of Use - Electricity

Summer	kWh Jun 1 - Oct 31
On-Peak	195 4pm-9pm Weekdays
Off-Peak	574 All other hours
Total	769



Definitions

California Climate Credit - Part of California's efforts to fight climate change, the credit results from fees charged by the state to reduce carbon pollution and increase use of cleaner forms of energy. These fees are returned to customers as savings on their electric bill. Households will receive the credit twice a year, and small businesses will receive it monthly. Learn how you can use these savings to further reduce your energy costs and help fight climate change at EnergyUpgradeCA.org/credit.

City of San Diego Franchise Fee Differential - A fee charged to SDG&E by the City of San Diego for the rights to operate within city streets.

Climate Zone - The CPUC established four Climatic Zones in California, based on annual average temperatures.

Competition Transition Charge (CTC) - Through this charge, SDG&E recovers costs for power plants and longterm power contracts approved by state regulators that have been made uneconomic by the shift to competition.

Delivery - Charges for the costs of owning, operating, and maintaining the transmission and distribution facilities to deliver power to customers.

Distribution - This line reflects charges to distribute power to customers. It includes power lines, poles, transformers, repair crews and emergency services.

DWR Charges - The Department of Water Resources (DWR) Bond Charge pays for bonds issued by DWR to cover the costs of purchasing power during the electricity crisis. All DWR charges, including the Cost Responsibility Surcharge component of DWR charges, are owned by DWR and not SDG&E. SDG&E collects charges for DWR as an agent of DWR.

Electricity Generation Charge - This charge is for the electricity you use and includes charges for the energy provided by both SDG&E and DWR. Electricity from DWR is owned by DWR, not SDG&E. If you purchase electricity from another supplier or buy electricity through SDG&E using hourly pricing, this charge appears only for informational purposes and will be offset by a credit.

Franchise Fees for Electric Energy Supplied by Others - This charge pays cities for the right to have transmission and distribution equipment (such as poles and wires) on city streets. This charge collects the franchise fee on the electricity purchased for you by DWR. The franchise fee on the electricity provided to you by SDG&E is included in the SDG&E Electricity Generation Charge.

kWh (kilowatt hour) - A common unit to measure electric energy consumption. A kWh equals 1,000 watts of electric power consumed for one hour of time.

Local Generation Charge - Recovers the costs associated with generation power suppliers that the CPUC has determined should be recovered from all benefiting customers.

Maximum Annual Demand - The highest Maximum Monthly Demand for the current and prior eleven billing periods.

Maximum Monthly Demand - The maximum demand during the current billing period.

Nuclear Decommissioning - This charge pays for the retirement of nuclear power plants.

Public Purpose Programs - This charge reflects the costs of certain state-mandated programs (such as low-income and energy efficiency programs).

Reliability Services (RS) - The Independent System Operator is required to ensure adequate generation to maintain electric system reliability. This means having enough generating facilities available to meet the demand for electricity at all times. The costs associated with this are passed on to SDG&E customers.

State Regulatory Fee - Charged to all utility users to pay for the California Public Utilities Commission (CPUC) operations.

State Surcharge Tax - Collected by the State of California for the conservation and development of energy resources in the state.

Total Rate Adjustment Component (TRAC) - This legislated charge is a conservation incentive. Customers with usage of less than 130% of baseline receive a subsidy credit. Customers with usage over 130% of baseline make up the difference and cover the cost of the subsidy.

Transmission - This charge pays for the delivery of high-voltage electricity from power plants to distribution points near your home or business. It includes the cost of high-voltage power lines and towers, as well as monitoring and control equipment.

SDG&E Policies and Notices

Electronic Check Processing - When you pay your bill by check, you authorize us to electronically process your payment. If your check is processed electronically, your checking account may be debited on the same day we receive the check. Your check will not be returned by your bank, however, the transaction will appear on your bank statement. *If you do not wish to participate in this program, please have your account number ready and call 1-866-534-5152.*

Rates & Rules - SDG&E's rate schedules and rules, on file and approved by the CPUC, are available on the Internet at www.sdge.com. Copies of applicable tariffs may also be obtained by calling 1-800-411-SDGE (7343) or visiting any company bill payment office.

Pay Before Date / Disconnection Policy - Your SDG&E bill is due and payable upon presentation and is past due if not paid within 15 days of the date mailed. If your payment has not been received by the "Due Date" shown on your bill, your SDG&E service is subject to disconnection, after proper notice has been provided. If your service is disconnected for non-payment, there may be additional service charges and you will be required to pay all past due SDG&E amounts before service is restored. Your SDG&E service could also be disconnected if the information provided on your application for service is false, incomplete or inaccurate. SDG&E will disconnect your services only for non-payment of those charges owed SDG&E.

If you are unable to pay your SDG&E bill in full due to a temporary financial hardship or due to a serious illness in the household, you need to call SDG&E before the expiration of

this notice. Employees, including multilingual staff, are available to assist with payment arrangements.

If SDG&E fails to offer you payment arrangements, you may write to the Consumer Affairs Branch of the California Public Utilities Commission (CPUC), State Office Building, 505 Van Ness Avenue, Room 2003, San Francisco, CA 94102, phone: 800-649-7570, email: consumer-affairs@cpuc.ca.gov, prior to disconnection of your SDG&E service. The Consumer Affairs Branch will review the complaint and issue its proposed resolution to you and SDG&E. If you are not satisfied, you may appeal the proposed resolution by filing a formal complaint. A more detailed explanation of disconnection policies, including your rights as an SDG&E customer, may be obtained by calling 1-800-411-SDGE (7343), or e-mail: info@sdge.com.

Disputed Bills - If you dispute the SDG&E charges on your bill, which may include electric energy charges that reflect electricity provided by the State of California Department of Water Resources (DWR), please request an explanation from SDG&E within five days. If you still believe you have been billed incorrectly, the full amount of the SDG&E charges and DWR charges on the bill should be deposited with the California Public Utilities Commission, State Office Building, 505 Van Ness Avenue, Room 2003, San Francisco, CA 94102, phone: 800-649-7570, email: consumer-affairs@cpuc.ca.gov, within 15 days of the mailing date of a past due notice for residential customers or seven days for non-residential customers, to avoid disconnection of your SDG&E service. Make the remittance payable to the CPUC, not SDG&E.

You may, in lieu of depositing the full amount of disputed bills with the CPUC, agree to an installment plan with SDG&E. A complaint may still be filed with the CPUC by stating your claim in writing and by providing supporting documentation.

The CPUC will not accept deposits when the dispute appears to be over matters that do not directly relate to the accuracy of the bill. Such matters include the quality of the utility's service, general level of rates, pending rate applications, and sources of fuel that are used to generate power.

Failure to make the deposit to the CPUC or payment arrangements with SDG&E by the expiration date of a past due notice, may result in the disconnection of your SDG&E service.

Re-Establishment of Credit / Deposit - If your SDG&E bill becomes past due and a written notice for disconnection is mailed, you may be required to re-establish your credit by paying a deposit.

Large Font Bill - You can sign-up to receive a large font bill by calling SDG&E at 1-800-411-SDGE (7343).



ACCOUNT NUMBER 3893 294 804 1
 SERVICE FOR
 VLY CENTER MUN WTR DIST
 29300 VALLEY CENTER RD A
 VALLEY CENTER, CA 92082

Sign up to go Paperless



Savings Alert: California is fighting climate change and so can you! Your bill includes a Climate Credit from a state program to cut carbon pollution while also reducing your energy costs. Find out how at EnergyUpgradeCA.org/credit.

Account Summary

Previous Balance			\$273.74
Payment Received	09/18/18	THANK YOU	- 273.74
Current Charges			+ 220.82
Total Amount Due			\$220.82

.7% Delayed Payment Charge Due If Paid After Oct 26, 2018.

Summary of Current Charges

(See page 2 for details)

	Billing Period	Usage	Amount(\$)
Electric	Aug 15, 2018 - Sep 16, 2018	704 kWh	220.82
Total Charges this Month			\$220.82

Regulatory Notices

- All customers are required to pay a Competition Transition Charge as part of the charges above, including those who choose an electric service provider other than SDG&E.

DATE DUE Oct 16, 2018
AMOUNT DUE \$220.82

Electric Usage History (Total kWh used)

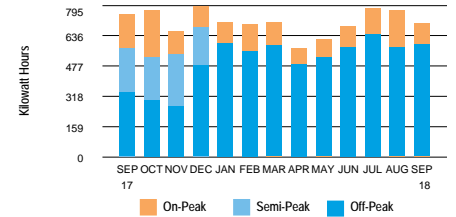

704 kWh used

- 22.0 Daily avg kWh
- 26.5 Daily avg kWh last month
- 6.0% Change in daily avg kWh from last year
- 17.0% Change in daily avg kWh from last month
- 12.8 Max monthly demand
- 19.6 Max annual demand
- 32 Days in billing cycle

PLEASE KEEP THIS PORTION FOR YOUR RECORDS. (FAVOR DE GUARDAR ESTA PARTE PARA SUS REGISTROS.)
 PLEASE RETURN THIS PORTION WITH YOUR PAYMENT. (FAVOR DE DEVOLVER ESTA PARTE CON SU PAGO.)



SERVICE ADDRESS: 29300 VALLEY CENTER RD A VC 92082

Save Paper & Postage
 PAY ONLINE
 sdge.com

ACCOUNT NUMBER
3893 294 804 1

DATE DUE Oct 16, 2018
AMOUNT DUE \$220.82

Please enter amount enclosed.

\$

Write account number on check and make payable to San Diego Gas & Electric.

VLY CENTER MUN WTR DIST
 PO BOX 67
 VALLEY CENTER CA 92082-0067

SAN DIEGO GAS & ELECTRIC
 PO BOX 25111
 SANTA ANA CA 92799-5111



Detail of Current Charges

Electric Service

Rate: Time of Use Plus - TOU-A-P-Commercial Climate Zone: Inland

Billing Period: 8/15/18 - 9/16/18 Total Days: 32

Meter Number: 06487406 (Next scheduled read date Oct 16, 2018) Cycle: 12

Meter Constant: 1.000 Billing Voltage Level: Secondary

Circuit: 0907 Block: 153A

Total Usage: 704 (Usage based on interval data)

ELECTRIC CHARGES

Customer Charge Amount(\$) 16.00

Electricity Delivery (Details below) 704 kWh

SUMMER USAGE	On-Peak	Off-Peak	
kWh used	114	590	
Rate/kWh	\$.13710	\$.13710	
Charge	\$15.63	+ \$80.89	= 96.52

DWR Bond Charge 704 kWh x \$.00549 3.86

Electricity Generation (Details below) 704 kWh

SUMMER USAGE	On-Peak	Off-Peak	
kWh used	114	590	
Rate/kWh	\$.24803	\$.13085	
Charge	\$28.28	+ \$77.20	= 105.48

California Climate Credit -1.60

Total Electric Charges \$220.26

TAXES & FEES ON ELECTRIC CHARGES

	Amount (\$)
Franchise Fees on Electric Energy Supplied by Others	3.86 x 1.10% .04
State Surcharge Tax	704 kWh x \$.000290 .20
State Regulatory Fee	704 kWh x \$.000460 .32

Total Taxes & Fees on Electric Charges \$.56**Total Electric Service \$220.82**

Important Phone Numbers

1-800-336-SDGE (7343) English**1-800-311-SDGE (7343) Español****1-877-889-SDGE (7343) TTY**

M-F, 7am-8pm, Sat, 7am-6pm

For emergencies and to report outages, please call 24 hours a day, 7 days a week. **1-800-611-7343**To locate underground cables & gas pipes, please call DigAlert, Monday-Friday, 6am-7pm. **8-1-1**To make a payment using your credit or debit card via a third party vendor, call. **1-800-386-0067**

Payment Options \$ Please visit sdge.com/residential/pay-your-bill for more ways to pay your bill.



Online Bill Pay:

Register to make a secure payment now or schedule your payment at myaccount.sdge.com, or visit your bank's website for home banking options.

Credit/Debit:

Pay by credit/debit card via third party vendor (fee applies) by visiting sdge.com/residential/pay-your-bill. Click on the Bill Matrix link or call 1-800-386-0067 to make a payment.

Mobile:

SDG&E's free app for your mobile device gives you more ways to connect with us. Visit sdge.com/mobileapps to download.

In Person:

To find the nearest location and hours of operation, visit sdge.com/locations.

Need help paying your bill?

For payment options or to make payment arrangements, visit us at sdge.com/assistance or call 1-800-411-7343.

By Mail:

Mail your check or money order, along with the payment stub at the bottom of your bill, in the enclosed envelope to SDG&E, PO Box 25111, Santa Ana, CA 92799-5111.

Total Current Charges \$220.82

Breakdown of Current Charges

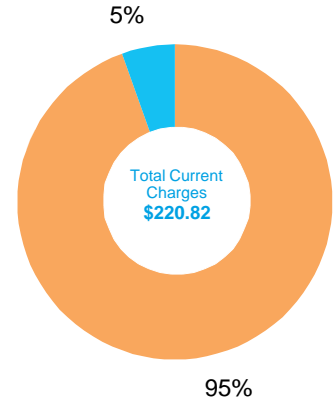

The total current charges include the following components. Definitions for these terms are shown on page 5 of your bill.

 **Electric Charges**

Electricity Generation	\$105.48
Transmission	\$15.51
Distribution	\$81.17
Nuclear Decommissioning	-.04
Competition Transition Charge	\$1.19
Local Generation Charge	\$5.46
Reliability Services	\$.02

 **Other Charges & Credits (Electric)**

Public Purpose Programs	\$9.21
DWR Bond Charge	\$3.86
California Climate Credit	-\$1.60
Other	\$.56

Total Current Charges \$220.82

Your Electricity Dashboard

*Charts may not display if usage data is unavailable

Average Hourly Electric Usage

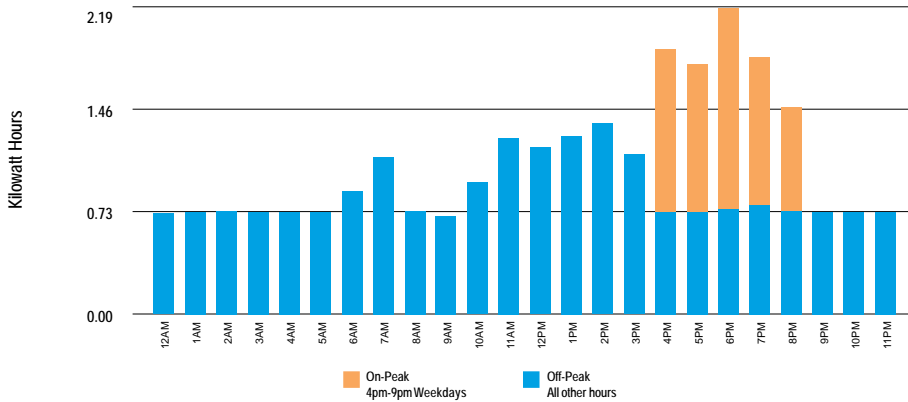

⚡ For each day in the billing cycle, an hourly usage is calculated by peak. At the end of the bill cycle, hourly usage is averaged and displayed on the chart by peak.

Highest Usage Hour

Highest Usage Hour (Demand) this month:

⚡ **12.8 kW on August 16, 2018 from 5:00pm to 6:00pm**

Demand is the highest amount of electricity used at a given point in time.

Time of Use - Electricity

Summer	kWh	Jun 1 - Oct 31
On-Peak	114	4pm-9pm Weekdays
Off-Peak	590	All other hours
Total	704	



Definitions

California Climate Credit - Part of California's efforts to fight climate change, the credit results from fees charged by the state to reduce carbon pollution and increase use of cleaner forms of energy. These fees are returned to customers as savings on their electric bill. Households will receive the credit twice a year, and small businesses will receive it monthly. Learn how you can use these savings to further reduce your energy costs and help fight climate change at EnergyUpgradeCA.org/credit.

City of San Diego Franchise Fee Differential - A fee charged to SDG&E by the City of San Diego for the rights to operate within city streets.

Climate Zone - The CPUC established four Climatic Zones in California, based on annual average temperatures.

Competition Transition Charge (CTC) - Through this charge, SDG&E recovers costs for power plants and long-term power contracts approved by state regulators that have been made uneconomic by the shift to competition.

Delivery - Charges for the costs of owning, operating, and maintaining the transmission and distribution facilities to deliver power to customers.

Distribution - This line reflects charges to distribute power to customers. It includes power lines, poles, transformers, repair crews and emergency services.

DWR Charges - The Department of Water Resources (DWR) Bond Charge pays for bonds issued by DWR to cover the costs of purchasing power during the electricity crisis. All DWR charges, including the Cost Responsibility Surcharge component of DWR charges, are owned by DWR and not SDG&E. SDG&E collects charges for DWR as an agent of DWR.

Electricity Generation Charge - This charge is for the electricity you use and includes charges for the energy provided by both SDG&E and DWR. Electricity from DWR is owned by DWR, not SDG&E. If you purchase electricity from another supplier or buy electricity through SDG&E using hourly pricing, this charge appears only for informational purposes and will be offset by a credit.

Franchise Fees for Electric Energy Supplied by Others - This charge pays cities for the right to have transmission and distribution equipment (such as poles and wires) on city streets. This charge collects the franchise fee on the electricity purchased for you by DWR. The franchise fee on the electricity provided to you by SDG&E is included in the SDG&E Electricity Generation Charge.

kWh (kilowatt hour) - A common unit to measure electric energy consumption. A kWh equals 1,000 watts of electric power consumed for one hour of time.

Local Generation Charge - Recovers the costs associated with generation power suppliers that the CPUC has determined should be recovered from all benefiting customers.

Maximum Annual Demand - The highest Maximum Monthly Demand for the current and prior eleven billing periods.

Maximum Monthly Demand - The maximum demand during the current billing period.

Nuclear Decommissioning - This charge pays for the retirement of nuclear power plants.

Public Purpose Programs - This charge reflects the costs of certain state-mandated programs (such as low-income and energy efficiency programs).

Reliability Services (RS) - The Independent System Operator is required to ensure adequate generation to maintain electric system reliability. This means having enough generating facilities available to meet the demand for electricity at all times. The costs associated with this are passed on to SDG&E customers.

State Regulatory Fee - Charged to all utility users to pay for the California Public Utilities Commission (CPUC) operations.

State Surcharge Tax - Collected by the State of California for the conservation and development of energy resources in the state.

Total Rate Adjustment Component (TRAC) - This legislated charge is a conservation incentive. Customers with usage of less than 130% of baseline receive a subsidy credit. Customers with usage over 130% of baseline make up the difference and cover the cost of the subsidy.

Transmission - This charge pays for the delivery of high-voltage electricity from power plants to distribution points near your home or business. It includes the cost of high-voltage power lines and towers, as well as monitoring and control equipment.

SDG&E Policies and Notices

Electronic Check Processing - When you pay your bill by check, you authorize us to electronically process your payment. If your check is processed electronically, your checking account may be debited on the same day we receive the check. Your check will not be returned by your bank, however, the transaction will appear on your bank statement. *If you do not wish to participate in this program, please have your account number ready and call 1-866-534-5152.*

Rates & Rules - SDG&E's rate schedules and rules, on file and approved by the CPUC, are available on the Internet at www.sdge.com. Copies of applicable tariffs may also be obtained by calling 1-800-411-SDGE (7343) or visiting any company bill payment office.

Pay Before Date / Disconnection Policy - Your SDG&E bill is due and payable upon presentation and is past due if not paid within 15 days of the date mailed. If your payment has not been received by the "Due Date" shown on your bill, your SDG&E service is subject to disconnection, after proper notice has been provided. If your service is disconnected for non-payment, there may be additional service charges and you will be required to pay all past due SDG&E amounts before service is restored. Your SDG&E service could also be disconnected if the information provided on your application for service is false, incomplete or inaccurate. SDG&E will disconnect your services only for non-payment of those charges owed SDG&E.

If you are unable to pay your SDG&E bill in full due to a temporary financial hardship or due to a serious illness in the household, you need to call SDG&E before the expiration of

this notice. Employees, including multilingual staff, are available to assist with payment arrangements.

If SDG&E fails to offer you payment arrangements, you may write to the Consumer Affairs Branch of the California Public Utilities Commission (CPUC), State Office Building, 505 Van Ness Avenue, Room 2003, San Francisco, CA 94102, phone: 800-649-7570, email: consumer-affairs@cpuc.ca.gov, prior to disconnection of your SDG&E service. The Consumer Affairs Branch will review the complaint and issue its proposed resolution to you and SDG&E. If you are not satisfied, you may appeal the proposed resolution by filing a formal complaint. A more detailed explanation of disconnection policies, including your rights as an SDG&E customer, may be obtained by calling 1-800-411-SDGE (7343), or e-mail: info@sdge.com.

Disputed Bills - If you dispute the SDG&E charges on your bill, which may include electric energy charges that reflect electricity provided by the State of California Department of Water Resources (DWR), please request an explanation from SDG&E within five days. If you still believe you have been billed incorrectly, the full amount of the SDG&E charges and DWR charges on the bill should be deposited with the California Public Utilities Commission, State Office Building, 505 Van Ness Avenue, Room 2003, San Francisco, CA 94102, phone: 800-649-7570, email: consumer-affairs@cpuc.ca.gov, within 15 days of the mailing date of a past due notice for residential customers or seven days for non-residential customers, to avoid disconnection of your SDG&E service. Make the remittance payable to the CPUC, not SDG&E.

You may, in lieu of depositing the full amount of disputed bills with the CPUC, agree to an installment plan with SDG&E. A complaint may still be filed with the CPUC by stating your claim in writing and by providing supporting documentation.

The CPUC will not accept deposits when the dispute appears to be over matters that do not directly relate to the accuracy of the bill. Such matters include the quality of the utility's service, general level of rates, pending rate applications, and sources of fuel that are used to generate power.

Failure to make the deposit to the CPUC or payment arrangements with SDG&E by the expiration date of a past due notice, may result in the disconnection of your SDG&E service.

Re-Establishment of Credit / Deposit - If your SDG&E bill becomes past due and a written notice for disconnection is mailed, you may be required to re-establish your credit by paying a deposit.

Large Font Bill - You can sign-up to receive a large font bill by calling SDG&E at 1-800-411-SDGE (7343).



ACCOUNT NUMBER 3893 294 804 1
 SERVICE FOR
 VLY CENTER MUN WTR DIST
 29300 VALLEY CENTER RD A
 VALLEY CENTER, CA 92082

Sign up to go Paperless

Sign up to go Paperless today.
 Visit sdge.com/go-paperless-today.

Savings Alert: California is fighting climate change and so can you! Your bill includes a Climate Credit from a state program to cut carbon pollution while also reducing your energy costs. Find out how at EnergyUpgradeCA.org/credit.

Account Summary

Previous Balance			\$220.82
Payment Received	10/17/18	THANK YOU	- 220.82
Current Charges			+ 210.79
Total Amount Due			\$210.79

.7% Delayed Payment Charge Due If Paid After Nov 25, 2018.

Summary of Current Charges

(See page 2 for details)

	Billing Period	Usage	Amount(\$)
Electric	Sep 16, 2018 - Oct 15, 2018	712 kWh	210.79
Total Charges this Month			\$210.79

Regulatory Notices

- All customers are required to pay a Competition Transition Charge as part of the charges above, including those who choose an electric service provider other than SDG&E.

DATE DUE Nov 15, 2018
AMOUNT DUE \$210.79

Electric Usage History (Total kWh used)

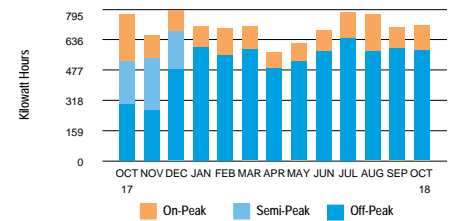

712 kWh used

- 24.6 Daily avg kWh
- 22.0 Daily avg kWh last month
- 7.5% Change in daily avg kWh from last year
- 11.8% Change in daily avg kWh from last month
- 11.9 Max monthly demand
- 19.6 Max annual demand
- 29 Days in billing cycle

PLEASE KEEP THIS PORTION FOR YOUR RECORDS. (FAVOR DE GUARDAR ESTA PARTE PARA SUS REGISTROS.)
 PLEASE RETURN THIS PORTION WITH YOUR PAYMENT. (FAVOR DE DEVOLVER ESTA PARTE CON SU PAGO.)



SERVICE ADDRESS: 29300 VALLEY CENTER RD A VC 92082

Save Paper & Postage
 PAY ONLINE
 sdge.com

ACCOUNT NUMBER
3893 294 804 1

DATE DUE Nov 15, 2018
AMOUNT DUE \$210.79

Please enter amount enclosed.

\$

Write account number on check and make payable to **San Diego Gas & Electric**.

VLY CENTER MUN WTR DIST
 PO BOX 67
 VALLEY CENTER CA 92082-0067

SAN DIEGO GAS & ELECTRIC
 PO BOX 25111
 SANTA ANA CA 92799-5111



Detail of Current Charges

Electric Service

Rate: Time of Use Plus - TOU-A-P-Commercial Climate Zone: Inland

Billing Period: 9/16/18 - 10/15/18 Total Days: 29

Meter Number: 06487406 (Next scheduled read date Nov 15, 2018) Cycle: 12

Meter Constant: 1.000 Billing Voltage Level: Secondary

Circuit: 0907 Block: 153A

Total Usage: 712 (Usage based on interval data)

ELECTRIC CHARGES

Customer Charge Amount(\$) 16.00

Electricity Delivery (Details below) 712 kWh

SUMMER USAGE	On-Peak	Off-Peak	
kWh used	132	580	
Rate/kWh	\$1.13710	\$1.13710	
Charge	\$18.10	+ \$79.52	= 97.62

Rate Change This Billing Period:

There was a rate change on day 16 of your Billing Period. Therefore, your charges for the first 15 days were at Rate 1, and the remaining 14 days were at Rate 2.

DWR Bond Charge 712 kWh x \$.00549 3.91

Electricity Generation (Details below) 330 kWh

SUMMER USAGE	On-Peak	Off-Peak	
kWh used	70	260	
Rate/kWh	\$2.4803	\$1.13085	
14 Day Charge	\$17.36	+ \$34.02	= 51.38

Electricity Generation (Details below) 382 kWh

SUMMER USAGE	On-Peak	Off-Peak	
kWh used	62	320	
Rate/kWh	\$1.18804	\$0.09770	
15 Day Charge	\$11.66	+ \$31.26	= 42.92

(Continued on next page)

Important Phone Numbers

1-800-336-SDGE (7343) English
1-800-311-SDGE (7343) Español
1-877-889-SDGE (7343) TTY

M-F, 7am-8pm, Sat, 7am-6pm

For emergencies and to report outages, please call 24 hours a day, 7 days a week. **1-800-611-7343**To locate underground cables & gas pipes, please call DigAlert, Monday-Friday, 6am-7pm. **8-1-1**To make a payment using your credit or debit card via a third party vendor, call. **1-800-386-0067**

Payment Options \$ Please visit sdge.com/residential/pay-your-bill for more ways to pay your bill.



Online Bill Pay:

Register to make a secure payment now or schedule your payment at myaccount.sdge.com, or visit your bank's website for home banking options.

Credit/Debit:

Pay by credit/debit card via third party vendor (fee applies) by visiting sdge.com/residential/pay-your-bill. Click on the Bill Matrix link or call 1-800-386-0067 to make a payment.

Mobile:

SDG&E's free app for your mobile device gives you more ways to connect with us. Visit sdge.com/mobileapps to download.

In Person:

To find the nearest location and hours of operation, visit sdge.com/locations.

Need help paying your bill?

For payment options or to make payment arrangements, visit us at sdge.com/assistance or call 1-800-411-7343.

By Mail:

Mail your check or money order, along with the payment stub at the bottom of your bill, in the enclosed envelope to SDG&E, PO Box 25111, Santa Ana, CA 92799-5111.

Detail of Current Charges - Continued

California Climate Credit		-1.62
<i>Total Electric Charges</i>		<i>\$210.21</i>
<hr/>		
TAXES & FEES ON ELECTRIC CHARGES		Amount (\$)
Franchise Fees on Electric Energy Supplied by Others	3.91 x 1.10%	.04
State Surcharge Tax	712 kWh x \$.000290	.21
State Regulatory Fee	712 kWh x \$.000460	.33
<i>Total Taxes & Fees on Electric Charges</i>		<i>\$.58</i>
<i>Total Electric Service</i>		<i>\$210.79</i>
<i>Total Current Charges</i>		<i>\$210.79</i>

Breakdown of Current Charges

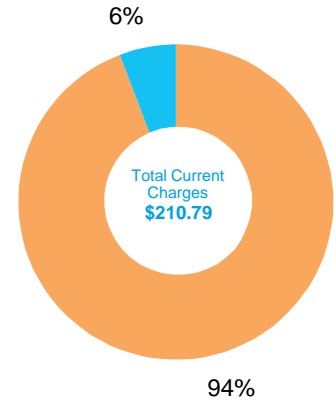

The total current charges include the following components. Definitions for these terms are shown on page 5 of your bill.

Period: 09/16 - 10/15

 Electric Charges	
Electricity Generation	\$94.30
Transmission	\$15.69
Distribution	\$81.91
Nuclear Decommissioning	-\$0.04
Competition Transition Charge	\$1.20
Local Generation Charge	\$5.52
Reliability Services	\$.02

 Other Charges & Credits (Electric)	
Public Purpose Programs	\$9.32
DWR Bond Charge	\$3.91
California Climate Credit	-\$1.62
Other	\$.58

Total Current Charges	\$210.79
------------------------------	-----------------

Your Electricity Dashboard

*Charts may not display if usage data is unavailable

Period: 09/16 - 10/15

Average Hourly Electric Usage

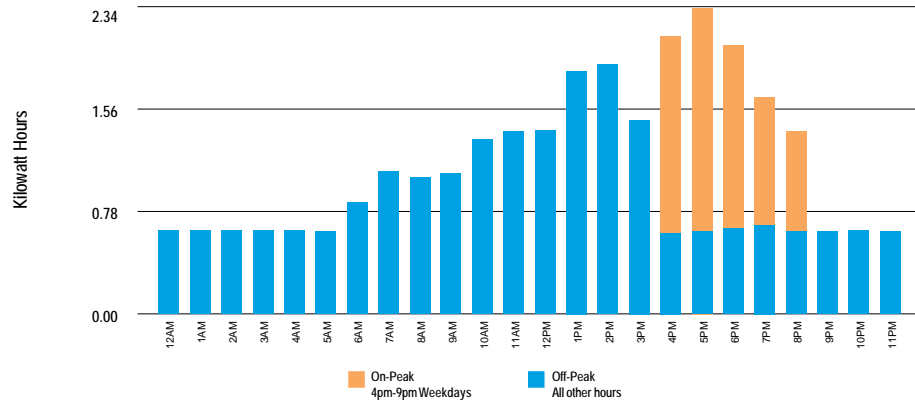

⚡ For each day in the billing cycle, an hourly usage is calculated by peak. At the end of the bill cycle, hourly usage is averaged and displayed on the chart by peak.

Highest Usage Hour

Highest Usage Hour (Demand) this month:

⚡ **11.9 kW on September 20, 2018 from 5:00pm to 6:00pm**

Demand is the highest amount of electricity used at a given point in time.

Time of Use - Electricity

Summer	kWh	Jun 1 - Oct 31
On-Peak	132	4pm-9pm Weekdays
Off-Peak	580	All other hours
Total	712	

Definitions

California Climate Credit - Part of California's efforts to fight climate change, the credit results from fees charged by the state to reduce carbon pollution and increase use of cleaner forms of energy. These fees are returned to customers as savings on their electric bill. Households will receive the credit twice a year, and small businesses will receive it monthly. Learn how you can use these savings to further reduce your energy costs and help fight climate change at EnergyUpgradeCA.org/credit.

City of San Diego Franchise Fee Differential - A fee charged to SDG&E by the City of San Diego for the rights to operate within city streets.

Climate Zone - The CPUC established four Climatic Zones in California, based on annual average temperatures.

Competition Transition Charge (CTC) - Through this charge, SDG&E recovers costs for power plants and longterm power contracts approved by state regulators that have been made uneconomic by the shift to competition.

Delivery - Charges for the costs of owning, operating, and maintaining the transmission and distribution facilities to deliver power to customers.

Distribution - This line reflects charges to distribute power to customers. It includes power lines, poles, transformers, repair crews and emergency services.

DWR Charges - The Department of Water Resources (DWR) Bond Charge pays for bonds issued by DWR to cover the costs of purchasing power during the electricity crisis. All DWR charges, including the Cost Responsibility Surcharge component of DWR charges, are owned by DWR and not SDG&E. SDG&E collects charges for DWR as an agent of DWR.

Electricity Generation Charge - This charge is for the electricity you use and includes charges for the energy provided by both SDG&E and DWR. Electricity from DWR is owned by DWR, not SDG&E. If you purchase electricity from another supplier or buy electricity through SDG&E using hourly pricing, this charge appears only for informational purposes and will be offset by a credit.

Franchise Fees for Electric Energy Supplied by Others - This charge pays cities for the right to have transmission and distribution equipment (such as poles and wires) on city streets. This charge collects the franchise fee on the electricity purchased for you by DWR. The franchise fee on the electricity provided to you by SDG&E is included in the SDG&E Electricity Generation Charge.

kWh (kilowatt hour) - A common unit to measure electric energy consumption. A kWh equals 1,000 watts of electric power consumed for one hour of time.

Local Generation Charge - Recovers the costs associated with generation power suppliers that the CPUC has determined should be recovered from all benefiting customers.

Maximum Annual Demand - The highest Maximum Monthly Demand for the current and prior eleven billing periods.

Maximum Monthly Demand - The maximum demand during the current billing period.

Nuclear Decommissioning - This charge pays for the retirement of nuclear power plants.

Public Purpose Programs - This charge reflects the costs of certain state-mandated programs (such as low-income and energy efficiency programs).

Reliability Services (RS) - The Independent System Operator is required to ensure adequate generation to maintain electric system reliability. This means having enough generating facilities available to meet the demand for electricity at all times. The costs associated with this are passed on to SDG&E customers.

State Regulatory Fee - Charged to all utility users to pay for the California Public Utilities Commission (CPUC) operations.

State Surcharge Tax - Collected by the State of California for the conservation and development of energy resources in the state.

Total Rate Adjustment Component (TRAC) - This legislated charge is a conservation incentive. Customers with usage of less than 130% of baseline receive a subsidy credit. Customers with usage over 130% of baseline make up the difference and cover the cost of the subsidy.

Transmission - This charge pays for the delivery of high-voltage electricity from power plants to distribution points near your home or business. It includes the cost of high-voltage power lines and towers, as well as monitoring and control equipment.

SDG&E Policies and Notices

Electronic Check Processing - When you pay your bill by check, you authorize us to electronically process your payment. If your check is processed electronically, your checking account may be debited on the same day we receive the check. Your check will not be returned by your bank, however, the transaction will appear on your bank statement. *If you do not wish to participate in this program, please have your account number ready and call 1-866-534-5152.*

Rates & Rules - SDG&E's rate schedules and rules, on file and approved by the CPUC, are available on the Internet at www.sdge.com. Copies of applicable tariffs may also be obtained by calling 1-800-411-SDGE (7343) or visiting any company bill payment office.

Pay Before Date / Disconnection Policy - Your SDG&E bill is due and payable upon presentation and is past due if not paid within 15 days of the date mailed. If your payment has not been received by the "Due Date" shown on your bill, your SDG&E service is subject to disconnection, after proper notice has been provided. If your service is disconnected for non-payment, there may be additional service charges and you will be required to pay all past due SDG&E amounts before service is restored. Your SDG&E service could also be disconnected if the information provided on your application for service is false, incomplete or inaccurate. SDG&E will disconnect your services only for non-payment of those charges owed SDG&E.

If you are unable to pay your SDG&E bill in full due to a temporary financial hardship or due to a serious illness in the household, you need to call SDG&E before the expiration of

this notice. Employees, including multilingual staff, are available to assist with payment arrangements.

If SDG&E fails to offer you payment arrangements, you may write to the Consumer Affairs Branch of the California Public Utilities Commission (CPUC), State Office Building, 505 Van Ness Avenue, Room 2003, San Francisco, CA 94102, phone: 800-649-7570, email: consumer-affairs@cpuc.ca.gov, prior to disconnection of your SDG&E service. The Consumer Affairs Branch will review the complaint and issue its proposed resolution to you and SDG&E. If you are not satisfied, you may appeal the proposed resolution by filing a formal complaint. A more detailed explanation of disconnection policies, including your rights as an SDG&E customer, may be obtained by calling 1-800-411-SDGE (7343), or e-mail: info@sdge.com.

Disputed Bills - If you dispute the SDG&E charges on your bill, which may include electric energy charges that reflect electricity provided by the State of California Department of Water Resources (DWR), please request an explanation from SDG&E within five days. If you still believe you have been billed incorrectly, the full amount of the SDG&E charges and DWR charges on the bill should be deposited with the California Public Utilities Commission, State Office Building, 505 Van Ness Avenue, Room 2003, San Francisco, CA 94102, phone: 800-649-7570, email: consumer-affairs@cpuc.ca.gov, within 15 days of the mailing date of a past due notice for residential customers or seven days for non-residential customers, to avoid disconnection of your SDG&E service. Make the remittance payable to the CPUC, not SDG&E.

You may, in lieu of depositing the full amount of disputed bills with the CPUC, agree to an installment plan with SDG&E. A complaint may still be filed with the CPUC by stating your claim in writing and by providing supporting documentation.

The CPUC will not accept deposits when the dispute appears to be over matters that do not directly relate to the accuracy of the bill. Such matters include the quality of the utility's service, general level of rates, pending rate applications, and sources of fuel that are used to generate power.

Failure to make the deposit to the CPUC or payment arrangements with SDG&E by the expiration date of a past due notice, may result in the disconnection of your SDG&E service.

Re-Establishment of Credit / Deposit - If your SDG&E bill becomes past due and a written notice for disconnection is mailed, you may be required to re-establish your credit by paying a deposit.

Large Font Bill - You can sign-up to receive a large font bill by calling SDG&E at 1-800-411-SDGE (7343).



ACCOUNT NUMBER 3893 294 804 1
 SERVICE FOR
 VLY CENTER MUN WTR DIST
 29300 VALLEY CENTER RD A
 VALLEY CENTER, CA 92082

Sign up to go Paperless

Sign up to go Paperless today.
 Visit sdge.com/go-paperless-today.

Savings Alert: California is fighting climate change and so can you! Your bill includes a Climate Credit from a state program to cut carbon pollution while also reducing your energy costs. Find out how at EnergyUpgradeCA.org/credit.

You may have rate options. Please call us at 1-800-336-7343(SDGE) or visit our website at sdge.com.

Account Summary

Previous Balance			\$210.79
Payment Received	11/14/18	THANK YOU	- 210.79
Current Charges			+ 137.84
Total Amount Due			\$137.84

.7% Delayed Payment Charge Due If Paid After Dec 25, 2018.

Summary of Current Charges

(See page 2 for details)

	Billing Period	Usage	Amount(\$)
Electric	Oct 15, 2018 - Nov 14, 2018	521 kWh	137.84
Total Charges this Month			\$137.84

Seasonal Rate Change This Billing Period:
 Seasonal rates changed from Summer to Winter.

Regulatory Notices

All customers are required to pay a Competition Transition Charge as part of the charges above, including those who choose an electric service provider other than SDG&E.

DATE DUE	Dec 15, 2018
AMOUNT DUE	\$137.84

Electric Usage History (Total kWh used)

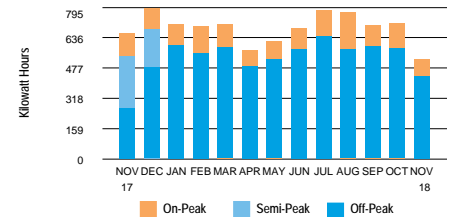

521 kWh used

- 17.4 Daily avg kWh
- 24.6 Daily avg kWh last month
- 23.3% Change in daily avg kWh from last year
- 29.3% Change in daily avg kWh from last month
- 9.3 Max monthly demand
- 19.6 Max annual demand
- 30 Days in billing cycle

PLEASE KEEP THIS PORTION FOR YOUR RECORDS. (FAVOR DE GUARDAR ESTA PARTE PARA SUS REGISTROS.)
 PLEASE RETURN THIS PORTION WITH YOUR PAYMENT. (FAVOR DE DEVOLVER ESTA PARTE CON SU PAGO.)



SERVICE ADDRESS: 29300 VALLEY CENTER RD A VC 92082

VLY CENTER MUN WTR DIST
 PO BOX 67
 VALLEY CENTER CA 92082-0067

Save Paper & Postage
 PAY ONLINE
sdge.com

ACCOUNT NUMBER
3893 294 804 1

DATE DUE	Dec 15, 2018
AMOUNT DUE	\$137.84

Please enter amount enclosed.

\$
 Write account number on check and make payable to **San Diego Gas & Electric**.

SAN DIEGO GAS & ELECTRIC
 PO BOX 25111
 SANTA ANA CA 92799-5111

1 2 3000389329480400000137840000013784



A Semptra Energy utility®

ACCOUNT NUMBER 3893 294 804 1

DATE DUE

Dec 15, 2018

DATE MAILED Nov 29, 2018

Page 2 of 5

sdge.com

Detail of Current Charges

Electric Service

Rate: Time of Use Plus - TOU-A-P-Commercial Climate Zone: Inland

Billing Period: 10/15/18 - 11/14/18 Total Days: 30

Meter Number: 06487406 (Next scheduled read date Dec 17, 2018) Cycle: 12

Meter Constant: 1.000 Billing Voltage Level: Secondary

Circuit: 0907 Block: 153A

Total Usage: 521 (Usage based on interval data)

ELECTRIC CHARGES

Customer Charge Amount(\$) 16.00

Electricity Delivery (Details below)	280 kWh		
<i>SUMMER USAGE</i>	<u>On-Peak</u>	<u>Off-Peak</u>	
kWh used	54	226	
Rate/kWh	\$.13710	\$.13710	
16 Day Charge	\$7.40	+ \$30.98	= 38.38

Electricity Delivery (Details below)	241 kWh		
<i>WINTER USAGE</i>	<u>On-Peak</u>	<u>Off-Peak</u>	
kWh used	33	208	
Rate/kWh	\$.13710	\$.13710	
14 Day Charge	\$4.52	+ \$28.52	= 33.04

Rate Change This Billing Period:
 There was a rate change on day 17 of your Billing Period. Therefore, your charges for the first 16 days were at Rate 1, and the remaining 14 days were at Rate 2.

DWR Bond Charge 521 kWh x \$.00549 2.86

(Continued on next page)

Important Phone Numbers

1-800-336-SDGE (7343) English
1-800-311-SDGE (7343) Español
1-877-889-SDGE (7343) TTY

M-F, 7am-8pm, Sat, 7am-6pm

For emergencies and to report outages, please call 24 hours a day, 7 days a week. **1-800-611-7343**

To locate underground cables & gas pipes, please call DigAlert, Monday-Friday, 6am-7pm. **8-1-1**

To make a payment using your credit or debit card via a third party vendor, call. **1-800-386-0067**

Payment Options \$ Please visit sdge.com/residential/pay-your-bill for more ways to pay your bill.



Online Bill Pay:
Register to make a secure payment now or schedule your payment at myaccount.sdge.com, or visit your bank's website for home banking options.



Credit/Debit:
Pay by credit/debit card via third party vendor (fee applies) by visiting sdge.com/residential/pay-your-bill. Click on the Bill Matrix link or call 1-800-386-0067 to make a payment.



Mobile:
SDG&E's free app for your mobile device gives you more ways to connect with us. Visit sdge.com/mobileapps to download.



In Person:
To find the nearest location and hours of operation, visit sdge.com/locations.



Need help paying your bill?
For payment options or to make payment arrangements, visit us at sdge.com/assistance or call 1-800-411-7343



By Mail:
Mail your check or money order, along with the payment stub at the bottom of your bill, in the enclosed envelope to SDG&E, PO Box 25111, Santa Ana, CA 92799-5111.



Detail of Current Charges - Continued

Electricity Generation (Details below)	280 kWh		
<i>SUMMER USAGE</i>	On-Peak	Off-Peak	
kWh used	54	226	
Rate/kWh	\$.18804	\$.09770	
16 Day Charge	\$10.15	+ \$22.08	= 32.23

Electricity Generation (Details below)	241 kWh		
<i>WINTER USAGE</i>	On-Peak	Off-Peak	
kWh used	33	208	
Rate/kWh	\$.07710	\$.06520	
14 Day Charge	\$2.54	+ \$13.56	= 16.10

California Climate Credit -1.19

Total Electric Charges \$137.42

TAXES & FEES ON ELECTRIC CHARGES		Amount (\$)
Franchise Fees on Electric Energy Supplied by Others	2.86 x 1.10%	.03
State Surcharge Tax	521 kWh x \$.000290	.15
State Regulatory Fee	521 kWh x \$.000460	.24

Total Taxes & Fees on Electric Charges \$.42

Total Electric Service \$137.84

Total Current Charges \$137.84

Breakdown of Current Charges

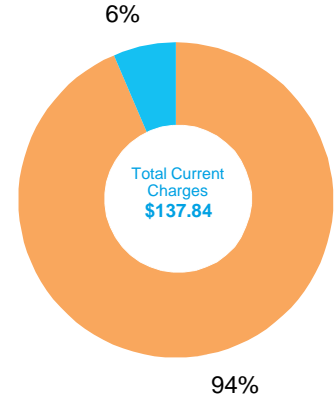

The total current charges include the following components. Definitions for these terms are shown on page 5 of your bill.

Period: 10/15 - 11/14

Electric Charges	
Electricity Generation	\$48.33
Transmission	\$11.48
Distribution	\$64.22
Nuclear Decommissioning	-.02
Competition Transition Charge	\$.86
Local Generation Charge	\$4.04
Reliability Services	\$.02

Other Charges & Credits (Electric)	
Public Purpose Programs	\$6.82
DWR Bond Charge	\$2.86
California Climate Credit	-\$1.19
Other	\$.42

Total Current Charges \$137.84



Your Electricity Dashboard

*Charts may not display if usage data is unavailable

Period: 10/15 - 11/14

Average Hourly Electric Usage

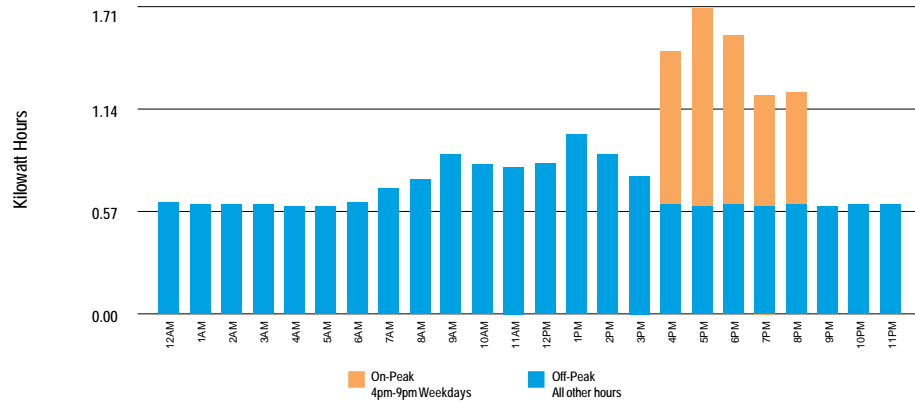

⚡ For each day in the billing cycle, an hourly usage is calculated by peak. At the end of the bill cycle, hourly usage is averaged and displayed on the chart by peak.

Highest Usage Hour

⚡ Highest Usage Hour (Demand) this month:
9.3 kW on October 18, 2018 from 5:00pm to 6:00pm
 Demand is the highest amount of electricity used at a given point in time.

Time of Use - Electricity

Season	kWh	Period
Summer		Jun 1 - Oct 31
On-Peak	54	4pm-9pm Weekdays
Off-Peak	226	All other hours
Total	280	
Winter		Nov 1 - May 31
On-Peak	33	4pm-9pm Weekdays
Off-Peak	208	All other hours
Total	241	

Definitions

California Climate Credit - Part of California's efforts to fight climate change, the credit results from fees charged by the state to reduce carbon pollution and increase use of cleaner forms of energy. These fees are returned to customers as savings on their electric bill. Households will receive the credit twice a year, and small businesses will receive it monthly. Learn how you can use these savings to further reduce your energy costs and help fight climate change at EnergyUpgradeCA.org/credit.

City of San Diego Franchise Fee Differential - A fee charged to SDG&E by the City of San Diego for the rights to operate within city streets.

Climate Zone - The CPUC established four Climatic Zones in California, based on annual average temperatures.

Competition Transition Charge (CTC) - Through this charge, SDG&E recovers costs for power plants and long-term power contracts approved by state regulators that have been made uneconomic by the shift to competition.

Delivery - Charges for the costs of owning, operating, and maintaining the transmission and distribution facilities to deliver power to customers.

Distribution - This line reflects charges to distribute power to customers. It includes power lines, poles, transformers, repair crews and emergency services.

DWR Charges - The Department of Water Resources (DWR) Bond Charge pays for bonds issued by DWR to cover the costs of purchasing power during the electricity crisis. All DWR charges, including the Cost Responsibility Surcharge component of DWR charges, are owned by DWR and not SDG&E. SDG&E collects charges for DWR as an agent of DWR.

Electricity Generation Charge - This charge is for the electricity you use and includes charges for the energy provided by both SDG&E and DWR. Electricity from DWR is owned by DWR, not SDG&E. If you purchase electricity from another supplier or buy electricity through SDG&E using hourly pricing, this charge appears only for informational purposes and will be offset by a credit.

Franchise Fees for Electric Energy Supplied by Others - This charge pays cities for the right to have transmission and distribution equipment (such as poles and wires) on city streets. This charge collects the franchise fee on the electricity purchased for you by DWR. The franchise fee on the electricity provided to you by SDG&E is included in the SDG&E Electricity Generation Charge.

kWh (kilowatt hour) - A common unit to measure electric energy consumption. A kWh equals 1,000 watts of electric power consumed for one hour of time.

Local Generation Charge - Recovers the costs associated with generation power suppliers that the CPUC has determined should be recovered from all benefiting customers.

Maximum Annual Demand - The highest Maximum Monthly Demand for the current and prior eleven billing periods.

Maximum Monthly Demand - The maximum demand during the current billing period.

Nuclear Decommissioning - This charge pays for the retirement of nuclear power plants.

Public Purpose Programs - This charge reflects the costs of certain state-mandated programs (such as low-income and energy efficiency programs).

Reliability Services (RS) - The Independent System Operator is required to ensure adequate generation to maintain electric system reliability. This means having enough generating facilities available to meet the demand for electricity at all times. The costs associated with this are passed on to SDG&E customers.

State Regulatory Fee - Charged to all utility users to pay for the California Public Utilities Commission (CPUC) operations.

State Surcharge Tax - Collected by the State of California for the conservation and development of energy resources in the state.

Total Rate Adjustment Component (TRAC) - This legislated charge is a conservation incentive. Customers with usage of less than 130% of baseline receive a subsidy credit. Customers with usage over 130% of baseline make up the difference and cover the cost of the subsidy.

Transmission - This charge pays for the delivery of high-voltage electricity from power plants to distribution points near your home or business. It includes the cost of high-voltage power lines and towers, as well as monitoring and control equipment.

SDG&E Policies and Notices

Electronic Check Processing - When you pay your bill by check, you authorize us to electronically process your payment. If your check is processed electronically, your checking account may be debited on the same day we receive the check. Your check will not be returned by your bank, however, the transaction will appear on your bank statement. *If you do not wish to participate in this program, please have your account number ready and call 1-866-534-5152.*

Rates & Rules - SDG&E's rate schedules and rules, on file and approved by the CPUC, are available on the Internet at www.sdge.com. Copies of applicable tariffs may also be obtained by calling 1-800-411-SDGE (7343) or visiting any company bill payment office.

Pay Before Date / Disconnection Policy - Your SDG&E bill is due and payable upon presentation and is past due if not paid within 15 days of the date mailed. If your payment has not been received by the "Due Date" shown on your bill, your SDG&E service is subject to disconnection, after proper notice has been provided. If your service is disconnected for non-payment, there may be additional service charges and you will be required to pay all past due SDG&E amounts before service is restored. Your SDG&E service could also be disconnected if the information provided on your application for service is false, incomplete or inaccurate. SDG&E will disconnect your services only for non-payment of those charges owed SDG&E.

If you are unable to pay your SDG&E bill in full due to a temporary financial hardship or due to a serious illness in the household, you need to call SDG&E before the expiration of

this notice. Employees, including multilingual staff, are available to assist with payment arrangements.

If SDG&E fails to offer you payment arrangements, you may write to the Consumer Affairs Branch of the California Public Utilities Commission (CPUC), State Office Building, 505 Van Ness Avenue, Room 2003, San Francisco, CA 94102, phone: 800-649-7570, email: consumer-affairs@cpuc.ca.gov, prior to disconnection of your SDG&E service. The Consumer Affairs Branch will review the complaint and issue its proposed resolution to you and SDG&E. If you are not satisfied, you may appeal the proposed resolution by filing a formal complaint. A more detailed explanation of disconnection policies, including your rights as an SDG&E customer, may be obtained by calling 1-800-411-SDGE (7343), or e-mail: info@sdge.com.

Disputed Bills - If you dispute the SDG&E charges on your bill, which may include electric energy charges that reflect electricity provided by the State of California Department of Water Resources (DWR), please request an explanation from SDG&E within five days. If you still believe you have been billed incorrectly, the full amount of the SDG&E charges and DWR charges on the bill should be deposited with the California Public Utilities Commission, State Office Building, 505 Van Ness Avenue, Room 2003, San Francisco, CA 94102, phone: 800-649-7570, email: consumer-affairs@cpuc.ca.gov, within 15 days of the mailing date of a past due notice for residential customers or seven days for non-residential customers, to avoid disconnection of your SDG&E service. Make the remittance payable to the CPUC, not SDG&E.

You may, in lieu of depositing the full amount of disputed bills with the CPUC, agree to an installment plan with SDG&E. A complaint may still be filed with the CPUC by stating your claim in writing and by providing supporting documentation.

The CPUC will not accept deposits when the dispute appears to be over matters that do not directly relate to the accuracy of the bill. Such matters include the quality of the utility's service, general level of rates, pending rate applications, and sources of fuel that are used to generate power.

Failure to make the deposit to the CPUC or payment arrangements with SDG&E by the expiration date of a past due notice, may result in the disconnection of your SDG&E service.

Re-Establishment of Credit / Deposit - If your SDG&E bill becomes past due and a written notice for disconnection is mailed, you may be required to re-establish your credit by paying a deposit.

Large Font Bill - You can sign-up to receive a large font bill by calling SDG&E at 1-800-411-SDGE (7343).



ACCOUNT NUMBER 3893 294 804 1
 SERVICE FOR
 VLY CENTER MUN WTR DIST
 29300 VALLEY CENTER RD A
 VALLEY CENTER, CA 92082

Sign up to go Paperless

Sign up to go Paperless today.
 Visit sdge.com/go-paperless-today.

Savings Alert: California is fighting climate change and so can you! Your bill includes a Climate Credit from a state program to cut carbon pollution while also reducing your energy costs. Find out how at EnergyUpgradeCA.org/credit.

Account Summary

Previous Balance			\$137.84
Payment Received	12/11/18	THANK YOU	- 137.84
Current Charges			+ 138.29
Total Amount Due			\$138.29

.7% Delayed Payment Charge Due If Paid After Jan 27, 2019.

Summary of Current Charges

(See page 2 for details)

	Billing Period	Usage	Amount(\$)
Electric	Nov 14, 2018 - Dec 16, 2018	588 kWh	138.29
Total Charges this Month			\$138.29

Regulatory Notices

- All customers are required to pay a Competition Transition Charge as part of the charges above, including those who choose an electric service provider other than SDG&E.

DATE DUE Jan 17, 2019
AMOUNT DUE \$138.29

Electric Usage History (Total kWh used)

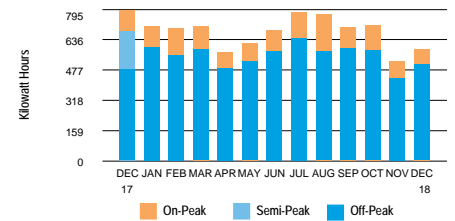

588 kWh used

- 18.4 Daily avg kWh
- 17.4 Daily avg kWh last month
- 30.3% Change in daily avg kWh from last year
- 5.7% Change in daily avg kWh from last month
- 16.0 Max monthly demand
- 19.6 Max annual demand
- 32 Days in billing cycle

PLEASE KEEP THIS PORTION FOR YOUR RECORDS. (FAVOR DE GUARDAR ESTA PARTE PARA SUS REGISTROS.)
 PLEASE RETURN THIS PORTION WITH YOUR PAYMENT. (FAVOR DE DEVOLVER ESTA PARTE CON SU PAGO.)



SERVICE ADDRESS: 29300 VALLEY CENTER RD A VC 92082

Save Paper & Postage
 PAY ONLINE
 sdge.com

ACCOUNT NUMBER
3893 294 804 1

DATE DUE Jan 17, 2019
AMOUNT DUE \$138.29

Please enter amount enclosed.

\$

Write account number on check and make payable to **San Diego Gas & Electric**.

VLY CENTER MUN WTR DIST
 PO BOX 67
 VALLEY CENTER CA 92082-0067

SAN DIEGO GAS & ELECTRIC
 PO BOX 25111
 SANTA ANA CA 92799-5111

1 2 90000389329480400000138290000013829



Detail of Current Charges

Electric Service

Rate: Time of Use Plus - TOU-A-P-Commercial Climate Zone: Inland
 Billing Period: 11/14/18 - 12/16/18 Total Days: 32
 Meter Number: 06487406 (Next scheduled read date Jan 17, 2019) Cycle: 12
 Meter Constant: 1.000 Billing Voltage Level: Secondary
 Circuit: 0907 Block: 153A
 Total Usage: 588 (Usage based on interval data)

ELECTRIC CHARGES

Customer Charge	Amount(\$)
	16.00

Electricity Delivery (Details below)	588 kWh	
<i>WINTER USAGE</i>		
kWh used	On-Peak	Off-Peak
80	80	508
Rate/kWh	\$1.3710	\$1.3710
Charge	\$10.97	+ \$69.65 =
		80.62

DWR Bond Charge	588 kWh x \$.00549	3.23
-----------------	--------------------	------

Electricity Generation (Details below)	588 kWh	
<i>WINTER USAGE</i>		
kWh used	On-Peak	Off-Peak
80	80	508
Rate/kWh	\$.07710	\$.06520
Charge	\$6.17	+ \$33.12 =
		39.29

California Climate Credit	-1.33
---------------------------	-------

Total Electric Charges \$137.81

TAXES & FEES ON ELECTRIC CHARGES

	Amount (\$)
Franchise Fees on Electric Energy Supplied by Others	3.23 x 1.10% .04
State Surcharge Tax	588 kWh x \$.000290 .17
State Regulatory Fee	588 kWh x \$.000460 .27

Total Taxes & Fees on Electric Charges \$.48

Total Electric Service \$138.29

Important Phone Numbers

1-800-336-SDGE (7343) English
1-800-311-SDGE (7343) Español
1-877-889-SDGE (7343) TTY

M-F, 7am-8pm, Sat, 7am-6pm

For emergencies and to report outages, please call 24 hours a day, 7 days a week. **1-800-611-7343**

To locate underground cables & gas pipes, please call DigAlert, Monday-Friday, 6am-7pm. **8-1-1**

To make a payment using your credit or debit card via a third party vendor, call. **1-800-386-0067**

Payment Options \$ Please visit sdge.com/residential/pay-your-bill for more ways to pay your bill.



Online Bill Pay:

Register to make a secure payment now or schedule your payment at myaccount.sdge.com, or visit your bank's website for home banking options.



Credit/Debit:

Pay by credit/debit card via third party vendor (fee applies) by visiting sdge.com/residential/pay-your-bill. Click on the Bill Matrix link or call 1-800-386-0067 to make a payment.



Mobile:

SDG&E's free app for your mobile device gives you more ways to connect with us. Visit sdge.com/mobileapps to download.



In Person:

To find the nearest location and hours of operation, visit sdge.com/locations.



Need help paying your bill?

For payment options or to make payment arrangements, visit us at sdge.com/assistance or call 1-800-411-7343



By Mail:

Mail your check or money order, along with the payment stub at the bottom of your bill, in the enclosed envelope to SDG&E, PO Box 25111, Santa Ana, CA 92799-5111.

Total Current Charges \$138.29

Breakdown of Current Charges

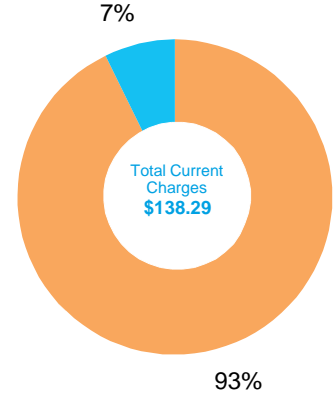

The total current charges include the following components. Definitions for these terms are shown on page 5 of your bill.



Electric Charges

Electricity Generation	\$39.29
Transmission	\$12.95
Distribution	\$70.44
Nuclear Decommissioning	-\$0.03
Competition Transition Charge	\$.98
Local Generation Charge	\$4.56
Reliability Services	\$.02



Other Charges & Credits (Electric)

Public Purpose Programs	\$7.70
DWR Bond Charge	\$3.23
California Climate Credit	-\$1.33
Other	\$.48

Total Current Charges **\$138.29**

Your Electricity Dashboard

*Charts may not display if usage data is unavailable

Average Hourly Electric Usage

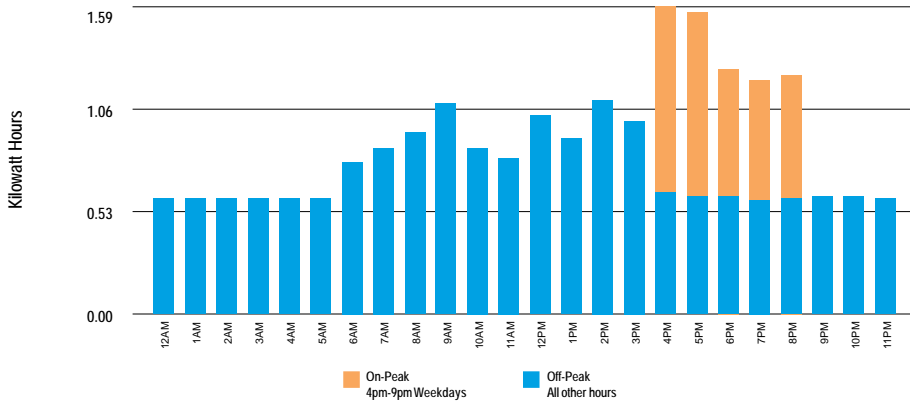

⚡ For each day in the billing cycle, an hourly usage is calculated by peak. At the end of the bill cycle, hourly usage is averaged and displayed on the chart by peak.

Highest Usage Hour

⚡ Highest Usage Hour (Demand) this month:
16.0 kW on December 04, 2018 from 9:00am to 10:00am

Demand is the highest amount of electricity used at a given point in time.

Time of Use - Electricity

Winter	kWh	Nov 1 - May 31
On-Peak	80	4pm-9pm Weekdays
Off-Peak	508	All other hours
Total	588	



Definitions

California Climate Credit - Part of California's efforts to fight climate change, the credit results from fees charged by the state to reduce carbon pollution and increase use of cleaner forms of energy. These fees are returned to customers as savings on their electric bill. Households will receive the credit twice a year, and small businesses will receive it monthly. Learn how you can use these savings to further reduce your energy costs and help fight climate change at EnergyUpgradeCA.org/credit.

City of San Diego Franchise Fee Differential - A fee charged to SDG&E by the City of San Diego for the rights to operate within city streets.

Climate Zone - The CPUC established four Climatic Zones in California, based on annual average temperatures.

Competition Transition Charge (CTC) - Through this charge, SDG&E recovers costs for power plants and long-term power contracts approved by state regulators that have been made uneconomic by the shift to competition.

Delivery - Charges for the costs of owning, operating, and maintaining the transmission and distribution facilities to deliver power to customers.

Distribution - This line reflects charges to distribute power to customers. It includes power lines, poles, transformers, repair crews and emergency services.

DWR Charges - The Department of Water Resources (DWR) Bond Charge pays for bonds issued by DWR to cover the costs of purchasing power during the electricity crisis. All DWR charges, including the Cost Responsibility Surcharge component of DWR charges, are owned by DWR and not SDG&E. SDG&E collects charges for DWR as an agent of DWR.

Electricity Generation Charge - This charge is for the electricity you use and includes charges for the energy provided by both SDG&E and DWR. Electricity from DWR is owned by DWR, not SDG&E. If you purchase electricity from another supplier or buy electricity through SDG&E using hourly pricing, this charge appears only for informational purposes and will be offset by a credit.

Franchise Fees for Electric Energy Supplied by Others - This charge pays cities for the right to have transmission and distribution equipment (such as poles and wires) on city streets. This charge collects the franchise fee on the electricity purchased for you by DWR. The franchise fee on the electricity provided to you by SDG&E is included in the SDG&E Electricity Generation Charge.

kWh (kilowatt hour) - A common unit to measure electric energy consumption. A kWh equals 1,000 watts of electric power consumed for one hour of time.

Local Generation Charge - Recovers the costs associated with generation power suppliers that the CPUC has determined should be recovered from all benefiting customers.

Maximum Annual Demand - The highest Maximum Monthly Demand for the current and prior eleven billing periods.

Maximum Monthly Demand - The maximum demand during the current billing period.

Nuclear Decommissioning - This charge pays for the retirement of nuclear power plants.

Public Purpose Programs - This charge reflects the costs of certain state-mandated programs (such as low-income and energy efficiency programs).

Reliability Services (RS) - The Independent System Operator is required to ensure adequate generation to maintain electric system reliability. This means having enough generating facilities available to meet the demand for electricity at all times. The costs associated with this are passed on to SDG&E customers.

State Regulatory Fee - Charged to all utility users to pay for the California Public Utilities Commission (CPUC) operations.

State Surcharge Tax - Collected by the State of California for the conservation and development of energy resources in the state.

Total Rate Adjustment Component (TRAC) - This legislated charge is a conservation incentive. Customers with usage of less than 130% of baseline receive a subsidy credit. Customers with usage over 130% of baseline make up the difference and cover the cost of the subsidy.

Transmission - This charge pays for the delivery of high-voltage electricity from power plants to distribution points near your home or business. It includes the cost of high-voltage power lines and towers, as well as monitoring and control equipment.

SDG&E Policies and Notices

Electronic Check Processing - When you pay your bill by check, you authorize us to electronically process your payment. If your check is processed electronically, your checking account may be debited on the same day we receive the check. Your check will not be returned by your bank, however, the transaction will appear on your bank statement. *If you do not wish to participate in this program, please have your account number ready and call 1-866-534-5152.*

Rates & Rules - SDG&E's rate schedules and rules, on file and approved by the CPUC, are available on the Internet at www.sdge.com. Copies of applicable tariffs may also be obtained by calling 1-800-411-SDGE (7343) or visiting any company bill payment office.

Pay Before Date / Disconnection Policy - Your SDG&E bill is due and payable upon presentation and is past due if not paid within 15 days of the date mailed. If your payment has not been received by the "Due Date" shown on your bill, your SDG&E service is subject to disconnection, after proper notice has been provided. If your service is disconnected for non-payment, there may be additional service charges and you will be required to pay all past due SDG&E amounts before service is restored. Your SDG&E service could also be disconnected if the information provided on your application for service is false, incomplete or inaccurate. SDG&E will disconnect your services only for non-payment of those charges owed SDG&E.

If you are unable to pay your SDG&E bill in full due to a temporary financial hardship or due to a serious illness in the household, you need to call SDG&E before the expiration of

this notice. Employees, including multilingual staff, are available to assist with payment arrangements.

If SDG&E fails to offer you payment arrangements, you may write to the Consumer Affairs Branch of the California Public Utilities Commission (CPUC), State Office Building, 505 Van Ness Avenue, Room 2003, San Francisco, CA 94102, phone: 800-649-7570, email: consumer-affairs@cpuc.ca.gov, prior to disconnection of your SDG&E service. The Consumer Affairs Branch will review the complaint and issue its proposed resolution to you and SDG&E. If you are not satisfied, you may appeal the proposed resolution by filing a formal complaint. A more detailed explanation of disconnection policies, including your rights as an SDG&E customer, may be obtained by calling 1-800-411-SDGE (7343), or e-mail: info@sdge.com.

Disputed Bills - If you dispute the SDG&E charges on your bill, which may include electric energy charges that reflect electricity provided by the State of California Department of Water Resources (DWR), please request an explanation from SDG&E within five days. If you still believe you have been billed incorrectly, the full amount of the SDG&E charges and DWR charges on the bill should be deposited with the California Public Utilities Commission, State Office Building, 505 Van Ness Avenue, Room 2003, San Francisco, CA 94102, phone: 800-649-7570, email: consumer-affairs@cpuc.ca.gov, within 15 days of the mailing date of a past due notice for residential customers or seven days for non-residential customers, to avoid disconnection of your SDG&E service. Make the remittance payable to the CPUC, not SDG&E.

You may, in lieu of depositing the full amount of disputed bills with the CPUC, agree to an installment plan with SDG&E. A complaint may still be filed with the CPUC by stating your claim in writing and by providing supporting documentation.

The CPUC will not accept deposits when the dispute appears to be over matters that do not directly relate to the accuracy of the bill. Such matters include the quality of the utility's service, general level of rates, pending rate applications, and sources of fuel that are used to generate power.

Failure to make the deposit to the CPUC or payment arrangements with SDG&E by the expiration date of a past due notice, may result in the disconnection of your SDG&E service.

Re-Establishment of Credit / Deposit - If your SDG&E bill becomes past due and a written notice for disconnection is mailed, you may be required to re-establish your credit by paying a deposit.

Large Font Bill - You can sign-up to receive a large font bill by calling SDG&E at 1-800-411-SDGE (7343).



ACCOUNT NUMBER 1708 584 106 2
 SERVICE FOR
 VLY CENTER MUN WTR DIST
 29300 VALLEY CENTER RD
 VALLEY CENTER, CA 92082

sdge.com

Sign up to go Paperless



Sign up to go Paperless today.
 Visit sdge.com/go-paperless-today.

Account Summary

Previous Balance			\$1,760.71
Payment Received	12/11/18	THANK YOU	- 1,760.71
Current Charges			+ 1,871.32
Total Amount Due			\$1,871.32

.7% Delayed Payment Charge Due If Paid After Jan 27, 2019.

Summary of Current Charges

(See page 2 for details)

	Billing Period	Usage	Amount(\$)
Electric	Nov 14, 2018 - Dec 16, 2018	8,403 kWh	1,871.32
Total Charges this Month			\$1,871.32

Regulatory Notices

- All customers are required to pay a Competition Transition Charge as part of the charges above, including those who choose an electric service provider other than SDG&E.

DATE DUE	Jan 17, 2019
AMOUNT DUE	\$1,871.32

Electric Usage History (Total kWh used)

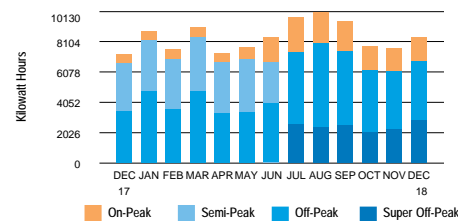

8,403 kWh used

- 262.6 Daily avg kWh
- 256.7 Daily avg kWh last month
- 8.7% ↑ Change in daily avg kWh from last year
- 2.3% ↑ Change in daily avg kWh from last month
- 22.6 Max monthly demand
- 36.6 Max annual demand
- 32 ↻ Days in billing cycle

PLEASE KEEP THIS PORTION FOR YOUR RECORDS. (FAVOR DE GUARDAR ESTA PARTE PARA SUS REGISTROS.)
 PLEASE RETURN THIS PORTION WITH YOUR PAYMENT. (FAVOR DE DEVOLVER ESTA PARTE CON SU PAGO.)



SERVICE ADDRESS: 29300 VALLEY CENTER RD VC 92082

Save Paper & Postage
 PAY ONLINE
 sdge.com

ACCOUNT NUMBER
1708 584 106 2

DATE DUE	Jan 17, 2019
AMOUNT DUE	\$1,871.32

Please enter amount enclosed.

\$

Write account number on check and make payable to San Diego Gas & Electric.

VLY CENTER MUN WTR DIST
 PO BOX 67
 VALLEY CENTER CA 92082-0067

SAN DIEGO GAS & ELECTRIC
 PO BOX 25111
 SANTA ANA CA 92799-5111

Detail of Current Charges

Electric Service

Rate: TOU Plus - AL-TOU-Commercial Climate Zone: Inland
 Billing Period: 11/14/18 - 12/16/18 Total Days: 32
 Meter Number: 06555640 (Next scheduled read date Jan 17, 2019) Cycle: 12
 Meter Constant: 40.000 Billing Voltage Level: Secondary
 Circuit: 0907 Block: 153A
 Total Usage: 8,403 (Usage based on interval data)

ELECTRIC CHARGES

	Amount(\$)
Time of Use Customer Charge	163.02
Electricity Delivery (Details below) 8,403 kWh	
<i>WINTER USAGE</i>	
<u>kWh used</u>	
On-Peak 1,625	Off-Peak 3,926
Super Off-Peak 2,852	
<u>Rate/kWh</u>	
On-Peak \$.00497	Off-Peak \$.00497
Super Off-Peak \$.00497	
<u>Charge</u>	
\$8.08 + \$19.51 + \$14.17 =	41.76
Winter On-Peak Demand 15.7 kW x \$16.44	258.11
Winter Non-Coincident Demand 22.6 kW x \$21.00	474.60
DWR Bond Charge 8,403 kWh x \$.00549	46.13
Electricity Generation (Details below) 8,403 kWh	
<i>WINTER USAGE</i>	
<u>kWh used</u>	
On-Peak 1,625	Off-Peak 3,926
Super Off-Peak 2,852	
<u>Rate/kWh</u>	
On-Peak \$.10862	Off-Peak \$.09640
Super Off-Peak \$.08285	
<u>Charge</u>	
\$176.51 + \$378.47 + \$236.29 =	791.27
Capacity Reservation Demand 18.4 kW x \$4.87	89.61
Total Electric Charges \$1,864.50	

(Continued on next page)

Important Phone Numbers

1-800-336-SDGE (7343) English
 1-800-311-SDGE (7343) Español
 1-877-889-SDGE (7343) TTY

M-F, 7am-8pm, Sat, 7am-6pm

For emergencies and to report outages, please call 24 hours a day, 7 days a week. **1-800-611-7343**

To locate underground cables & gas pipes, please call DigAlert, Monday-Friday, 6am-7pm. **8-1-1**

To make a payment using your credit or debit card via a third party vendor, call. **1-800-386-0067**

Payment Options \$ Please visit sdge.com/residential/pay-your-bill for more ways to pay your bill.



Online Bill Pay:

Register to make a secure payment now or schedule your payment at myaccount.sdge.com, or visit your bank's website for home banking options.



Credit/Debit:

Pay by credit/debit card via third party vendor (fee applies) by visiting sdge.com/residential/pay-your-bill. Click on the Bill Matrix link or call 1-800-386-0067 to make a payment.



Mobile:

SDG&E's free app for your mobile device gives you more ways to connect with us. Visit sdge.com/mobileapps to download.



In Person:

To find the nearest location and hours of operation, visit sdge.com/locations.



Need help paying your bill?

For payment options or to make payment arrangements, visit us at sdge.com/assistance or call 1-800-411-7343



By Mail:

Mail your check or money order, along with the payment stub at the bottom of your bill, in the enclosed envelope to SDG&E, PO Box 25111, Santa Ana, CA 92799-5111.

Detail of Current Charges - Continued

TAXES & FEES ON ELECTRIC CHARGES		Amount (\$)
Franchise Fees on Electric Energy Supplied by Others	46.13 x 1.10%	.51
State Surcharge Tax	8,403 kWh x \$.000290	2.44
State Regulatory Fee	8,403 kWh x \$.000460	3.87
Total Taxes & Fees on Electric Charges		\$6.82
Total Electric Service		\$1,871.32
Total Current Charges		\$1,871.32

Breakdown of Current Charges

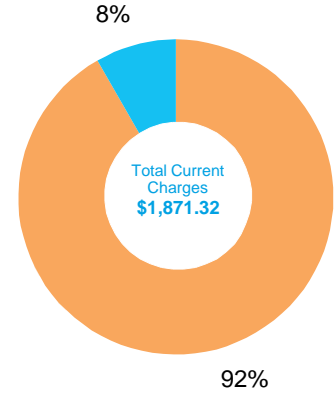

The total current charges include the following components. Definitions for these terms are shown on page 5 of your bill.

Electric Charges	
Electricity Generation	\$880.88
Transmission	\$143.45
Distribution	\$618.27
Nuclear Decommissioning	-.42
Competition Transition Charge	\$12.60
Local Generation Charge	\$61.34
Reliability Services	\$.40
Other Charges & Credits (Electric)	
Public Purpose Programs	\$101.85
DWR Bond Charge	\$46.13
Other	\$6.82
Total Current Charges	\$1,871.32

Your Electricity Dashboard

*Charts may not display if usage data is unavailable

Average Hourly Electric Usage

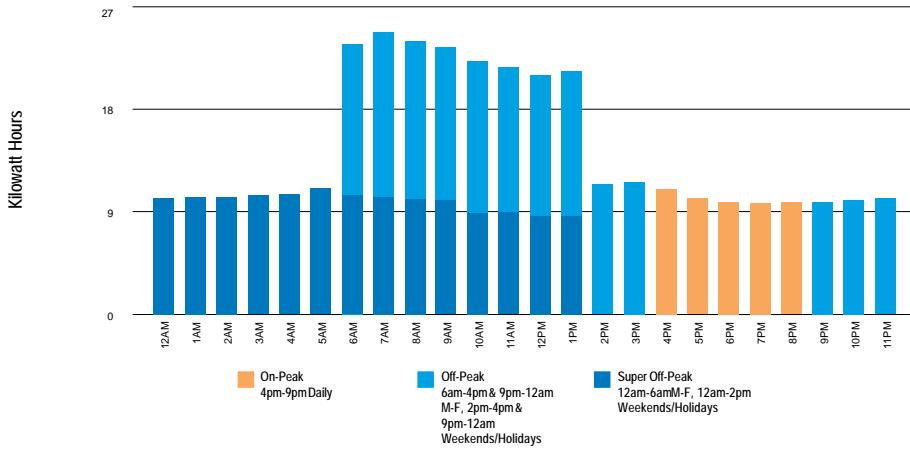

⚡ For each day in the billing cycle, an hourly usage is calculated by peak. At the end of the bill cycle, hourly usage is averaged and displayed on the chart by peak.

Highest Usage Hour

Highest Usage Hour (Demand) this month:

⚡ **22.6 kW on December 03, 2018 from 7:00am to 8:00am**

Demand is the highest amount of electricity used at a given point in time.

Time of Use - Electricity

Winter	kWh	Nov 1 - Feb 28
On-Peak	1,625	4pm-9pm Daily
Off-Peak	3,926	6am-4pm & 9pm-12am M-F, 2pm-4pm & 9pm-12am Weekends/Holidays
Super Off	2,852	12am-6am M-F, 12am-2pm Weekends/Holidays
Total	8,403	



Definitions

California Climate Credit - Part of California's efforts to fight climate change, the credit results from fees charged by the state to reduce carbon pollution and increase use of cleaner forms of energy. These fees are returned to customers as savings on their electric bill. Households will receive the credit twice a year, and small businesses will receive it monthly. Learn how you can use these savings to further reduce your energy costs and help fight climate change at EnergyUpgradeCA.org/credit.

City of San Diego Franchise Fee Differential - A fee charged to SDG&E by the City of San Diego for the rights to operate within city streets.

Climate Zone - The CPUC established four Climatic Zones in California, based on annual average temperatures.

Competition Transition Charge (CTC) - Through this charge, SDG&E recovers costs for power plants and long-term power contracts approved by state regulators that have been made uneconomic by the shift to competition.

Delivery - Charges for the costs of owning, operating, and maintaining the transmission and distribution facilities to deliver power to customers.

Distribution - This line reflects charges to distribute power to customers. It includes power lines, poles, transformers, repair crews and emergency services.

DWR Charges - The Department of Water Resources (DWR) Bond Charge pays for bonds issued by DWR to cover the costs of purchasing power during the electricity crisis. All DWR charges, including the Cost Responsibility Surcharge component of DWR charges, are owned by DWR and not SDG&E. SDG&E collects charges for DWR as an agent of DWR.

Electricity Generation Charge - This charge is for the electricity you use and includes charges for the energy provided by both SDG&E and DWR. Electricity from DWR is owned by DWR, not SDG&E. If you purchase electricity from another supplier or buy electricity through SDG&E using hourly pricing, this charge appears only for informational purposes and will be offset by a credit.

Franchise Fees for Electric Energy Supplied by Others - This charge pays cities for the right to have transmission and distribution equipment (such as poles and wires) on city streets. This charge collects the franchise fee on the electricity purchased for you by DWR. The franchise fee on the electricity provided to you by SDG&E is included in the SDG&E Electricity Generation Charge.

kWh (kilowatt hour) - A common unit to measure electric energy consumption. A kWh equals 1,000 watts of electric power consumed for one hour of time.

Local Generation Charge - Recovers the costs associated with generation power suppliers that the CPUC has determined should be recovered from all benefiting customers.

Maximum Annual Demand - The highest Maximum Monthly Demand for the current and prior eleven billing periods.

Maximum Monthly Demand - The maximum demand during the current billing period.

Nuclear Decommissioning - This charge pays for the retirement of nuclear power plants.

Public Purpose Programs - This charge reflects the costs of certain state-mandated programs (such as low-income and energy efficiency programs).

Reliability Services (RS) - The Independent System Operator is required to ensure adequate generation to maintain electric system reliability. This means having enough generating facilities available to meet the demand for electricity at all times. The costs associated with this are passed on to SDG&E customers.

State Regulatory Fee - Charged to all utility users to pay for the California Public Utilities Commission (CPUC) operations.

State Surcharge Tax - Collected by the State of California for the conservation and development of energy resources in the state.

Total Rate Adjustment Component (TRAC) - This legislated charge is a conservation incentive. Customers with usage of less than 130% of baseline receive a subsidy credit. Customers with usage over 130% of baseline make up the difference and cover the cost of the subsidy.

Transmission - This charge pays for the delivery of high-voltage electricity from power plants to distribution points near your home or business. It includes the cost of high-voltage power lines and towers, as well as monitoring and control equipment.

SDG&E Policies and Notices

Electronic Check Processing - When you pay your bill by check, you authorize us to electronically process your payment. If your check is processed electronically, your checking account may be debited on the same day we receive the check. Your check will not be returned by your bank, however, the transaction will appear on your bank statement. *If you do not wish to participate in this program, please have your account number ready and call 1-866-534-5152.*

Rates & Rules - SDG&E's rate schedules and rules, on file and approved by the CPUC, are available on the Internet at www.sdge.com. Copies of applicable tariffs may also be obtained by calling 1-800-411-SDGE (7343) or visiting any company bill payment office.

Pay Before Date / Disconnection Policy - Your SDG&E bill is due and payable upon presentation and is past due if not paid within 15 days of the date mailed. If your payment has not been received by the "Due Date" shown on your bill, your SDG&E service is subject to disconnection, after proper notice has been provided. If your service is disconnected for non-payment, there may be additional service charges and you will be required to pay all past due SDG&E amounts before service is restored. Your SDG&E service could also be disconnected if the information provided on your application for service is false, incomplete or inaccurate. SDG&E will disconnect your services only for non-payment of those charges owed SDG&E.

If you are unable to pay your SDG&E bill in full due to a temporary financial hardship or due to a serious illness in the household, you need to call SDG&E before the expiration of

this notice. Employees, including multilingual staff, are available to assist with payment arrangements.

If SDG&E fails to offer you payment arrangements, you may write to the Consumer Affairs Branch of the California Public Utilities Commission (CPUC), State Office Building, 505 Van Ness Avenue, Room 2003, San Francisco, CA 94102, phone: 800-649-7570, email: consumer-affairs@cpuc.ca.gov, prior to disconnection of your SDG&E service. The Consumer Affairs Branch will review the complaint and issue its proposed resolution to you and SDG&E. If you are not satisfied, you may appeal the proposed resolution by filing a formal complaint. A more detailed explanation of disconnection policies, including your rights as an SDG&E customer, may be obtained by calling 1-800-411-SDGE (7343), or e-mail: info@sdge.com.

Disputed Bills - If you dispute the SDG&E charges on your bill, which may include electric energy charges that reflect electricity provided by the State of California Department of Water Resources (DWR), please request an explanation from SDG&E within five days. If you still believe you have been billed incorrectly, the full amount of the SDG&E charges and DWR charges on the bill should be deposited with the California Public Utilities Commission, State Office Building, 505 Van Ness Avenue, Room 2003, San Francisco, CA 94102, phone: 800-649-7570, email: consumer-affairs@cpuc.ca.gov, within 15 days of the mailing date of a past due notice for residential customers or seven days for non-residential customers, to avoid disconnection of your SDG&E service. Make the remittance payable to the CPUC, not SDG&E.

You may, in lieu of depositing the full amount of disputed bills with the CPUC, agree to an installment plan with SDG&E. A complaint may still be filed with the CPUC by stating your claim in writing and by providing supporting documentation.

The CPUC will not accept deposits when the dispute appears to be over matters that do not directly relate to the accuracy of the bill. Such matters include the quality of the utility's service, general level of rates, pending rate applications, and sources of fuel that are used to generate power.

Failure to make the deposit to the CPUC or payment arrangements with SDG&E by the expiration date of a past due notice, may result in the disconnection of your SDG&E service.

Re-Establishment of Credit / Deposit - If your SDG&E bill becomes past due and a written notice for disconnection is mailed, you may be required to re-establish your credit by paying a deposit.

Large Font Bill - You can sign-up to receive a large font bill by calling SDG&E at 1-800-411-SDGE (7343).



ACCOUNT NUMBER 3893 294 804 1
 SERVICE FOR
 VLY CENTER MUN WTR DIST
 29300 VALLEY CENTER RD A
 VALLEY CENTER, CA 92082

DATE MAILED Mar 1, 2019 Page 1 of 5
 sdge.com

Sign up to go Paperless

Sign up to go Paperless today.
 Visit sdge.com/go-paperless-today.

Savings Alert: California is fighting climate change and so can you! Your bill includes a Climate Credit from a state program to cut carbon pollution while also reducing your energy costs. Find out how at EnergyUpgradeCA.org/credit.

You may have rate options. Please call us at 1-800-336-7343(SDGE) or visit our website at sdge.com.

Account Summary

Previous Balance			\$147.00
Payment Received	02/12/19	THANK YOU	- 147.00
Current Charges			+ 167.25
Total Amount Due			\$167.25

.7% Delayed Payment Charge Due If Paid After Mar 29, 2019.

Summary of Current Charges

(See page 2 for details)

	Billing Period	Usage	Amount(\$)
Electric	Jan 16, 2019 - Feb 14, 2019	754 kWh	167.25
Total Charges this Month			\$167.25

Regulatory Notices

All customers are required to pay a Competition Transition Charge as part of the charges above, including those who choose an electric service provider other than SDG&E.

DATE DUE	Mar 19, 2019
AMOUNT DUE	\$167.25

Electric Usage History (Total kWh used)

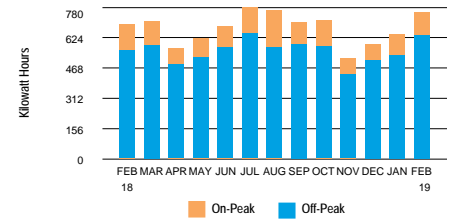

754 kWh used

- 26.0 Daily avg kWh
- 20.6 Daily avg kWh last month
- 8.3% ↑ Change in daily avg kWh from last year
- 26.2% ↑ Change in daily avg kWh from last month
- 19.2 Max monthly demand
- 19.6 Max annual demand
- 29 ↻ Days in billing cycle

PLEASE KEEP THIS PORTION FOR YOUR RECORDS. (FAVOR DE GUARDAR ESTA PARTE PARA SUS REGISTROS.)
 PLEASE RETURN THIS PORTION WITH YOUR PAYMENT. (FAVOR DE DEVOLVER ESTA PARTE CON SU PAGO.)



SERVICE ADDRESS: 29300 VALLEY CENTER RD A VC 92082

VLY CENTER MUN WTR DIST
 PO BOX 67
 VALLEY CENTER CA 92082-0067

Save Paper & Postage
 PAY ONLINE
sdge.com

ACCOUNT NUMBER
3893 294 804 1

DATE DUE	Mar 19, 2019
AMOUNT DUE	\$167.25

Please enter amount enclosed.

\$

Write account number on check and make payable to **San Diego Gas & Electric**.

SAN DIEGO GAS & ELECTRIC
 PO BOX 25111
 SANTA ANA CA 92799-5111

1 2 3000389329480400000167250000016725



Detail of Current Charges

Electric Service

Rate: Time of Use Plus - TOU-A-P-Commercial Climate Zone: Inland
 Billing Period: 1/16/19 - 2/14/19 Total Days: 29
 Meter Number: 06487406 (Next scheduled read date Mar 19, 2019) Cycle: 12
 Meter Constant: 1.000 Billing Voltage Level: Secondary
 Circuit: 0907 Block: 153A
 Total Usage: 754 (Usage based on interval data)

ELECTRIC CHARGES

Customer Charge		Amount(\$)	16.00
Electricity Delivery (Details below)	754 kWh		
<i>WINTER USAGE</i>	<u>On-Peak</u>	<u>Off-Peak</u>	
kWh used	115	639	
Rate/kWh	\$.13812	\$.13812	
Charge	\$15.88	+ \$88.26	= 104.14
DWR Bond Charge	754 kWh x \$.00503		3.79
Electricity Generation (Details below)	754 kWh		
<i>WINTER USAGE</i>	<u>On-Peak</u>	<u>Off-Peak</u>	
kWh used	115	639	
Rate/kWh	\$.06739	\$.05656	
Charge	\$7.75	+ \$36.14	= 43.89
DWR Revenue Adjustment			-.02
California Climate Credit			-1.17

Total Electric Charges \$166.63

TAXES & FEES ON ELECTRIC CHARGES

Franchise Fees on Electric Energy Supplied by Others	3.77 x 1.10%	Amount (\$)	.04
State Surcharge Tax	754 kWh x \$.000300		.23
State Regulatory Fee	754 kWh x \$.000460		.35

Total Taxes & Fees on Electric Charges \$.62

Total Electric Service \$167.25

Important Phone Numbers

1-800-336-SDGE (7343) English
1-800-311-SDGE (7343) Español
1-877-889-SDGE (7343) TTY

M-F, 7am-8pm, Sat, 7am-6pm

For emergencies and to report outages, please call 24 hours a day, 7 days a week. **1-800-611-7343**

To locate underground cables & gas pipes, please call DigAlert, Monday-Friday, 6am-7pm. **8-1-1**

To make a payment using your credit or debit card via a third party vendor, call. **1-800-386-0067**

Payment Options \$ Please visit sdge.com/residential/pay-your-bill for more ways to pay your bill.



Online Bill Pay:

Register to make a secure payment now or schedule your payment at myaccount.sdge.com, or visit your bank's website for home banking options.



Credit/Debit:

Pay by credit/debit card via third party vendor (fee applies) by visiting sdge.com/residential/pay-your-bill. Click on the Bill Matrix link or call 1-800-386-0067 to make a payment.



Mobile:

SDG&E's free app for your mobile device gives you more ways to connect with us. Visit sdge.com/mobileapps to download.



In Person:

To find the nearest location and hours of operation, visit sdge.com/locations.



Need help paying your bill?

For payment options or to make payment arrangements, visit us at sdge.com/assistance or call 1-800-411-7343



By Mail:



Mail your check or money order, along with the payment stub at the bottom of your bill, in the enclosed envelope to SDG&E, PO Box 25111, Santa Ana, CA 92799-5111.

Total Current Charges \$167.25

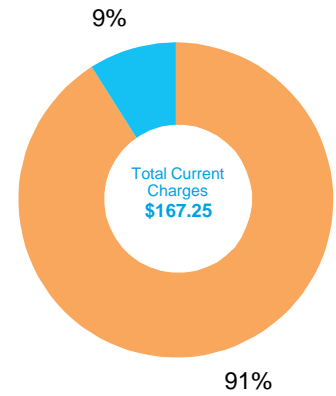
Breakdown of Current Charges



The total current charges include the following components. Definitions for these terms are shown on page 5 of your bill.

	Electric Charges	
	Electricity Generation	\$43.89
	Transmission	\$18.25
	Distribution	\$83.06
	Nuclear Decommissioning	-.02
	Competition Transition Charge	\$.53
	Local Generation Charge	\$6.50
	Reliability Services	\$.01
	Other Charges & Credits (Electric)	
	Public Purpose Programs	\$11.81
	DWR Bond Charge	\$3.79
	DWR Revenue Adjustment	-.02
	California Climate Credit	-\$1.17
	Other	\$.62
	Total Current Charges	\$167.25

Your Electricity Dashboard

*Charts may not display if usage data is unavailable

Average Hourly Electric Usage

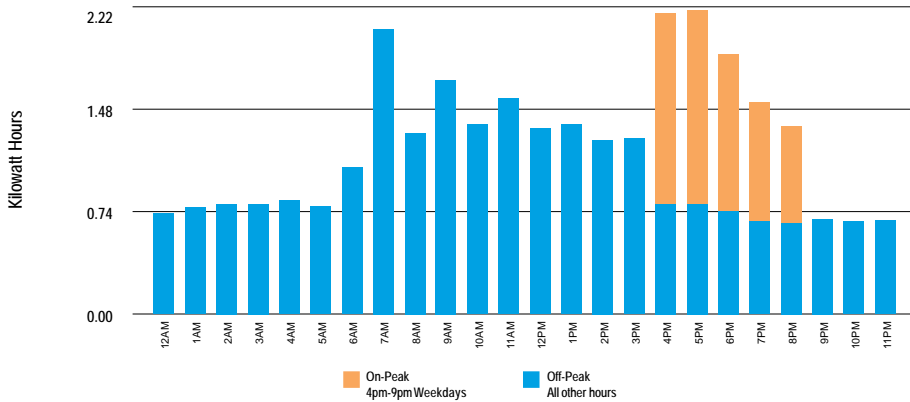

⚡ For each day in the billing cycle, an hourly usage is calculated by peak. At the end of the bill cycle, hourly usage is averaged and displayed on the chart by peak.

Highest Usage Hour

⚡ Highest Usage Hour (Demand) this month:
19.2 kW on January 22, 2019 from 7:00am to 8:00am
 Demand is the highest amount of electricity used at a given point in time.

Time of Use - Electricity

Winter	kWh	Nov 1 - May 31
On-Peak	115	4pm-9pm Weekdays
Off-Peak	639	All other hours
Total	754	

Definitions

California Climate Credit - Part of California's efforts to fight climate change, the credit results from fees charged by the state to reduce carbon pollution and increase use of cleaner forms of energy. These fees are returned to customers as savings on their electric bill. Households will receive the credit twice a year, and small businesses will receive it monthly. Learn how you can use these savings to further reduce your energy costs and help fight climate change at EnergyUpgradeCA.org/credit.

City of San Diego Franchise Fee Differential - A fee charged to SDG&E by the City of San Diego for the rights to operate within city streets.

Climate Zone - The CPUC established four Climatic Zones in California, based on annual average temperatures.

Competition Transition Charge (CTC) - Through this charge, SDG&E recovers costs for power plants and longterm power contracts approved by state regulators that have been made uneconomic by the shift to competition.

Delivery - Charges for the costs of owning, operating, and maintaining the transmission and distribution facilities to deliver power to customers.

Distribution - This line reflects charges to distribute power to customers. It includes power lines, poles, transformers, repair crews and emergency services.

DWR Charges - The Department of Water Resources (DWR) Bond Charge pays for bonds issued by DWR to cover the costs of purchasing power during the electricity crisis. All DWR charges, including the Cost Responsibility Surcharge component of DWR charges, are owned by DWR and not SDG&E. SDG&E collects charges for DWR as an agent of DWR.

Electricity Generation Charge - This charge is for the electricity you use and includes charges for the energy provided by both SDG&E and DWR. Electricity from DWR is owned by DWR, not SDG&E. If you purchase electricity from another supplier or buy electricity through SDG&E using hourly pricing, this charge appears only for informational purposes and will be offset by a credit.

Franchise Fees for Electric Energy Supplied by Others - This charge pays cities for the right to have transmission and distribution equipment (such as poles and wires) on city streets. This charge collects the franchise fee on the electricity purchased for you by DWR. The franchise fee on the electricity provided to you by SDG&E is included in the SDG&E Electricity Generation Charge.

kWh (kilowatt hour) - A common unit to measure electric energy consumption. A kWh equals 1,000 watts of electric power consumed for one hour of time.

Local Generation Charge - Recovers the costs associated with generation power suppliers that the CPUC has determined should be recovered from all benefiting customers.

Maximum Annual Demand - The highest Maximum Monthly Demand for the current and prior eleven billing periods.

Maximum Monthly Demand - The maximum demand during the current billing period.

Nuclear Decommissioning - This charge pays for the retirement of nuclear power plants.

Public Purpose Programs - This charge reflects the costs of certain state-mandated programs (such as low-income and energy efficiency programs).

Reliability Services (RS) - The Independent System Operator is required to ensure adequate generation to maintain electric system reliability. This means having enough generating facilities available to meet the demand for electricity at all times. The costs associated with this are passed on to SDG&E customers.

State Regulatory Fee - Charged to all utility users to pay for the California Public Utilities Commission (CPUC) operations.

State Surcharge Tax - Collected by the State of California for the conservation and development of energy resources in the state.

Total Rate Adjustment Component (TRAC) - This legislated charge is a conservation incentive. Customers with usage of less than 130% of baseline receive a subsidy credit. Customers with usage over 130% of baseline make up the difference and cover the cost of the subsidy.

Transmission - This charge pays for the delivery of high-voltage electricity from power plants to distribution points near your home or business. It includes the cost of high-voltage power lines and towers, as well as monitoring and control equipment.

SDG&E Policies and Notices

Electronic Check Processing - When you pay your bill by check, you authorize us to electronically process your payment. If your check is processed electronically, your checking account may be debited on the same day we receive the check. Your check will not be returned by your bank, however, the transaction will appear on your bank statement. *If you do not wish to participate in this program, please have your account number ready and call 1-866-534-5152.*

Rates & Rules - SDG&E's rate schedules and rules, on file and approved by the CPUC, are available on the Internet at www.sdge.com. Copies of applicable tariffs may also be obtained by calling 1-800-411-SDGE (7343) or visiting any company bill payment office.

Pay Before Date / Disconnection Policy - Your SDG&E bill is due and payable upon presentation and is past due if not paid within 15 days of the date mailed. If your payment has not been received by the "Due Date" shown on your bill, your SDG&E service is subject to disconnection, after proper notice has been provided. If your service is disconnected for non-payment, there may be additional service charges and you will be required to pay all past due SDG&E amounts before service is restored. Your SDG&E service could also be disconnected if the information provided on your application for service is false, incomplete or inaccurate. SDG&E will disconnect your services only for non-payment of those charges owed SDG&E.

If you are unable to pay your SDG&E bill in full due to a temporary financial hardship or due to a serious illness in the household, you need to call SDG&E before the expiration of

this notice. Employees, including multilingual staff, are available to assist with payment arrangements.

If SDG&E fails to offer you payment arrangements, you may write to the Consumer Affairs Branch of the California Public Utilities Commission (CPUC), State Office Building, 505 Van Ness Avenue, Room 2003, San Francisco, CA 94102, phone: 800-649-7570, email: consumer-affairs@cpuc.ca.gov, prior to disconnection of your SDG&E service. The Consumer Affairs Branch will review the complaint and issue its proposed resolution to you and SDG&E. If you are not satisfied, you may appeal the proposed resolution by filing a formal complaint. A more detailed explanation of disconnection policies, including your rights as an SDG&E customer, may be obtained by calling 1-800-411-SDGE (7343), or e-mail: info@sdge.com.

Disputed Bills / Service Complaints - If you believe there is an error on your bill or have a question about your service, please call SDG&E customer support at 1-800-411-SDGE (7343). If you are not satisfied with SDG&E's response, submit a complaint to the California Public Utilities Commission (CPUC) at www.cpuc.ca.gov/complaints/. Billing and service complaints are handled by the CPUC's Consumer Affairs Branch (CAB), 505 Van Ness Ave, Room 2003, San Francisco, CA 94102, phone: 1-800-649-7570.

If you have limitations hearing or speaking, dial 711 to reach the California Relay Service, which is for those needing assistance relaying telephone conversations. Dial one of the numbers below to be routed to a California Relay Service provider in your preferred mode of communication.

California Relay Service Phone Numbers:

Type of Call	Toll-Free Number
TTY/VCO/HCO to Voice	1-800-735-2929 English 1-800-855-3000 Spanish
Voice to TTY/VCO/HCO	1-800-735-2922 English 1-800-855-3000 Spanish
Speech to Speech	1-800-854-7784

To avoid having service turned off while waiting for the outcome of a complaint to the CPUC specifically regarding the accuracy of your bill, please contact CAB for assistance. If your case meets the eligibility criteria, CAB will provide you instructions on how to mail a check or money order to be impounded pending resolution of your case. You must continue to pay your current charges while your complaint is under review to keep your service turned on.

Re-Establishment of Credit / Deposit - If your SDG&E bill becomes past due and a written notice for disconnection is mailed, you may be required to re-establish your credit by paying a deposit.

Large Font Bill - You can sign-up to receive a large font bill by calling SDG&E at 1-800-411-SDGE (7343).



ACCOUNT NUMBER 3893 294 804 1
 SERVICE FOR
 VLY CENTER MUN WTR DIST
 29300 VALLEY CENTER RD A
 VALLEY CENTER, CA 92082

Sign up to go Paperless



Sign up to go Paperless today.
 Visit sdge.com/go-paperless-today.

Savings Alert: California is fighting climate change and so can you! Your bill includes a Climate Credit from a state program to cut carbon pollution while also reducing your energy costs. Find out how at EnergyUpgradeCA.org/credit.

Account Summary

Previous Balance			\$167.25
Payment Received	03/20/19	THANK YOU	- 167.25
Current Charges			+ 173.43
Total Amount Due			\$173.43

.7% Delayed Payment Charge Due If Paid After Apr 27, 2019.

Summary of Current Charges

(See page 2 for details)

	Billing Period	Usage	Amount(\$)
Electric	Feb 14, 2019 - Mar 18, 2019	715 kWh	173.43
Total Charges this Month			\$173.43

Regulatory Notices

- All customers are required to pay a Competition Transition Charge as part of the charges above, including those who choose an electric service provider other than SDG&E.

DATE DUE Apr 17, 2019

AMOUNT DUE \$173.43

Electric Usage History (Total kWh used)

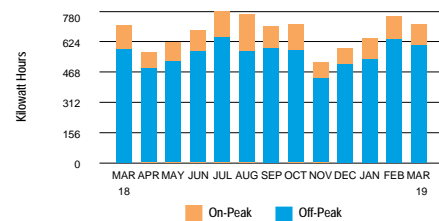

715 kWh used

- 22.3 Daily avg kWh
- 26.0 Daily avg kWh last month
- 0.9% ↑ Change in daily avg kWh from last year
- 14.2% ↓ Change in daily avg kWh from last month
- 20.2 Max monthly demand
- 20.2 Max annual demand
- 32 Days in billing cycle

PLEASE KEEP THIS PORTION FOR YOUR RECORDS. (FAVOR DE GUARDAR ESTA PARTE PARA SUS REGISTROS.)
 PLEASE RETURN THIS PORTION WITH YOUR PAYMENT. (FAVOR DE DEVOLVER ESTA PARTE CON SU PAGO.)



SERVICE ADDRESS: 29300 VALLEY CENTER RD A VC 92082

Save Paper & Postage
 PAY ONLINE
sdge.com

ACCOUNT NUMBER
3893 294 804 1

DATE DUE Apr 17, 2019

AMOUNT DUE \$173.43

Please enter amount enclosed.

\$

Write account number on check and make payable to San Diego Gas & Electric.

VLY CENTER MUN WTR DIST
 PO BOX 67
 VALLEY CENTER CA 92082-0067

SAN DIEGO GAS & ELECTRIC
 PO BOX 25111
 SANTA ANA CA 92799-5111

Detail of Current Charges

Electric Service

Rate: Time of Use Plus - TOU-A-P-Commercial Climate Zone: Inland
 Billing Period: 2/14/19 - 3/18/19 Total Days: 32
 Meter Number: 06487406 (Next scheduled read date Apr 18, 2019) Cycle: 12
 Meter Constant: 1.000 Billing Voltage Level: Secondary
 Circuit: 0907 Block: 153A
 Total Usage: 715 (Usage based on interval data)

ELECTRIC CHARGES

Customer Charge Amount(\$)
30.00

Electricity Delivery (Details below)	715 kWh		
<i>WINTER USAGE</i>	On-Peak	Off-Peak	
kWh used	108	607	
Rate/kWh	\$.13812	\$.13812	
Charge	\$14.92	+ \$83.84	= 98.76

 **Rate Change This Billing Period:**
 There was a rate change on day 19 of your Billing Period. Therefore, your charges for the first 18 days were at Rate 1, and the remaining 14 days were at Rate 2.

DWR Bond Charge 715 kWh x \$.00503 3.60

Electricity Generation (Details below)	715 kWh		
<i>WINTER USAGE</i>	On-Peak	Off-Peak	
kWh used	108	607	
Rate/kWh	\$.06739	\$.05656	
Charge	\$7.28	+ \$34.33	= 41.61



DWR Revenue Adjustment -.02
 California Climate Credit -1.11

Total Electric Charges \$172.84
 (Continued on next page)

Important Phone Numbers

1-800-336-SDGE (7343) English
1-800-311-SDGE (7343) Español
1-877-889-SDGE (7343) TTY
 M-F, 7am-8pm, Sat, 7am-6pm
 For emergencies and to report outages, please call 24 hours a day, 7 days a week. **1-800-611-7343**
 To locate underground cables & gas pipes, please call DigAlert, Monday-Friday, 6am-7pm. **8-1-1**
 To make a payment using your credit or debit card via a third party vendor, call. **1-800-386-0067**

Payment Options \$ Please visit sdge.com/residential/pay-your-bill for more ways to pay your bill.

-  **Online Bill Pay:**
 Register to make a secure payment now or schedule your payment at myaccount.sdge.com, or visit your bank's website for home banking options.
-  **Mobile:**
 SDG&E's free app for your mobile device gives you more ways to connect with us. Visit sdge.com/mobileapps to download.
-  **Need help paying your bill?**
 For payment options or to make payment arrangements, visit us at sdge.com/assistance or call 1-800-411-7343

-  **Credit/Debit:**
 Pay by credit/debit card via third party vendor (fee applies) by visiting sdge.com/residential/pay-your-bill. Click on the Bill Matrix link or call 1-800-386-0067 to make a payment.
-  **In Person:**
 To find the nearest location and hours of operation, visit sdge.com/locations.
-  **By Mail:**
 Mail your check or money order, along with the payment stub at the bottom of your bill, in the enclosed envelope to SDG&E, PO Box 25111, Santa Ana, CA 92799-5111.

Detail of Current Charges - Continued

TAXES & FEES ON ELECTRIC CHARGES			Amount (\$)
Franchise Fees on Electric Energy Supplied by Others	3.58 x 1.10%		.04
State Surcharge Tax	715 kWh x \$.000300		.22
State Regulatory Fee	715 kWh x \$.000460		.33
<i>Total Taxes & Fees on Electric Charges</i>			<i>\$.59</i>
<i>Total Electric Service</i>			<i>\$173.43</i>
<i>Total Current Charges</i>			<i>\$173.43</i>

Breakdown of Current Charges

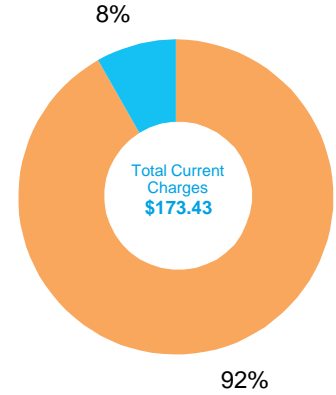

The total current charges include the following components. Definitions for these terms are shown on page 5 of your bill.

Period: 02/14 - 03/18

Electric Charges	
Electricity Generation	\$41.61
Transmission	\$17.31
Distribution	\$93.60
Nuclear Decommissioning	-\$0.02
Competition Transition Charge	\$.51
Local Generation Charge	\$6.16
Other Charges & Credits (Electric)	
Public Purpose Programs	\$11.20
DWR Bond Charge	\$3.60
DWR Revenue Adjustment	-\$0.02
California Climate Credit	-\$1.11
Other	\$.59
Total Current Charges	\$173.43

Your Electricity Dashboard

*Charts may not display if usage data is unavailable

Period: 02/14 - 03/18

Average Hourly Electric Usage

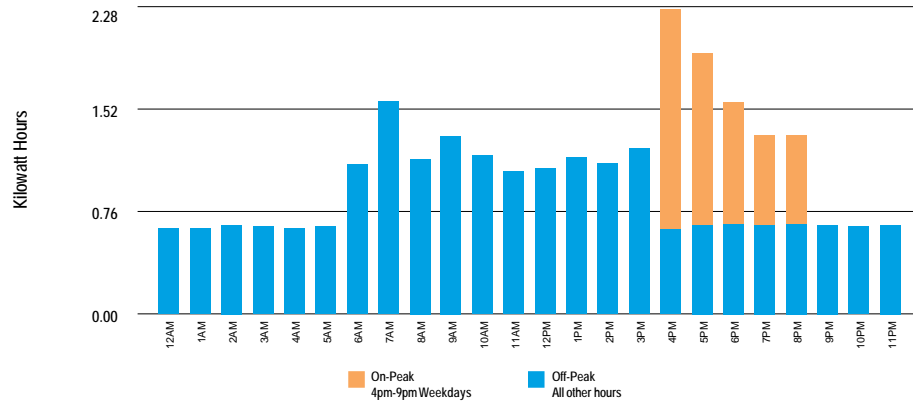

⚡ For each day in the billing cycle, an hourly usage is calculated by peak. At the end of the bill cycle, hourly usage is averaged and displayed on the chart by peak.

Highest Usage Hour

Highest Usage Hour (Demand) this month:

20.2 kW on February 19, 2019 from 6:00am to 7:00am

Demand is the highest amount of electricity used at a given point in time.

Time of Use - Electricity

Winter	kWh	Nov 1 - May 31
On-Peak	108	4pm-9pm Weekdays
Off-Peak	607	All other hours
Total	715	

Definitions

California Climate Credit - Part of California's efforts to fight climate change, the credit results from fees charged by the state to reduce carbon pollution and increase use of cleaner forms of energy. These fees are returned to customers as savings on their electric bill. Households will receive the credit twice a year, and small businesses will receive it monthly. Learn how you can use these savings to further reduce your energy costs and help fight climate change at EnergyUpgradeCA.org/credit.

City of San Diego Franchise Fee Differential - A fee charged to SDG&E by the City of San Diego for the rights to operate within city streets.

Climate Zone - The CPUC established four Climatic Zones in California, based on annual average temperatures.

Competition Transition Charge (CTC) - Through this charge, SDG&E recovers costs for power plants and longterm power contracts approved by state regulators that have been made uneconomic by the shift to competition.

Delivery - Charges for the costs of owning, operating, and maintaining the transmission and distribution facilities to deliver power to customers.

Distribution - This line reflects charges to distribute power to customers. It includes power lines, poles, transformers, repair crews and emergency services.

DWR Charges - The Department of Water Resources (DWR) Bond Charge pays for bonds issued by DWR to cover the costs of purchasing power during the electricity crisis. All DWR charges, including the Cost Responsibility Surcharge component of DWR charges, are owned by DWR and not SDG&E. SDG&E collects charges for DWR as an agent of DWR.

Electricity Generation Charge - This charge is for the electricity you use and includes charges for the energy provided by both SDG&E and DWR. Electricity from DWR is owned by DWR, not SDG&E. If you purchase electricity from another supplier or buy electricity through SDG&E using hourly pricing, this charge appears only for informational purposes and will be offset by a credit.

Franchise Fees for Electric Energy Supplied by Others - This charge pays cities for the right to have transmission and distribution equipment (such as poles and wires) on city streets. This charge collects the franchise fee on the electricity purchased for you by DWR. The franchise fee on the electricity provided to you by SDG&E is included in the SDG&E Electricity Generation Charge.

kWh (kilowatt hour) - A common unit to measure electric energy consumption. A kWh equals 1,000 watts of electric power consumed for one hour of time.

Local Generation Charge - Recovers the costs associated with generation power suppliers that the CPUC has determined should be recovered from all benefiting customers.

Maximum Annual Demand - The highest Maximum Monthly Demand for the current and prior eleven billing periods.

Maximum Monthly Demand - The maximum demand during the current billing period.

Nuclear Decommissioning - This charge pays for the retirement of nuclear power plants.

Public Purpose Programs - This charge reflects the costs of certain state-mandated programs (such as low-income and energy efficiency programs).

Reliability Services (RS) - The Independent System Operator is required to ensure adequate generation to maintain electric system reliability. This means having enough generating facilities available to meet the demand for electricity at all times. The costs associated with this are passed on to SDG&E customers.

State Regulatory Fee - Charged to all utility users to pay for the California Public Utilities Commission (CPUC) operations.

State Surcharge Tax - Collected by the State of California for the conservation and development of energy resources in the state.

Total Rate Adjustment Component (TRAC) - This legislated charge is a conservation incentive. Customers with usage of less than 130% of baseline receive a subsidy credit. Customers with usage over 130% of baseline make up the difference and cover the cost of the subsidy.

Transmission - This charge pays for the delivery of high-voltage electricity from power plants to distribution points near your home or business. It includes the cost of high-voltage power lines and towers, as well as monitoring and control equipment.

SDG&E Policies and Notices

Electronic Check Processing - When you pay your bill by check, you authorize us to electronically process your payment. If your check is processed electronically, your checking account may be debited on the same day we receive the check. Your check will not be returned by your bank, however, the transaction will appear on your bank statement. *If you do not wish to participate in this program, please have your account number ready and call 1-866-534-5152.*

Rates & Rules - SDG&E's rate schedules and rules, on file and approved by the CPUC, are available on the Internet at www.sdge.com. Copies of applicable tariffs may also be obtained by calling 1-800-411-SDGE (7343) or visiting any company bill payment office.

Pay Before Date / Disconnection Policy - Your SDG&E bill is due and payable upon presentation and is past due if not paid within 15 days of the date mailed. If your payment has not been received by the "Due Date" shown on your bill, your SDG&E service is subject to disconnection, after proper notice has been provided. If your service is disconnected for non-payment, there may be additional service charges and you will be required to pay all past due SDG&E amounts before service is restored. Your SDG&E service could also be disconnected if the information provided on your application for service is false, incomplete or inaccurate. SDG&E will disconnect your services only for non-payment of those charges owed SDG&E.

If you are unable to pay your SDG&E bill in full due to a temporary financial hardship or due to a serious illness in the household, you need to call SDG&E before the expiration of

this notice. Employees, including multilingual staff, are available to assist with payment arrangements.

If SDG&E fails to offer you payment arrangements, you may write to the Consumer Affairs Branch of the California Public Utilities Commission (CPUC), State Office Building, 505 Van Ness Avenue, Room 2003, San Francisco, CA 94102, phone: 800-649-7570, email: consumer-affairs@cpuc.ca.gov, prior to disconnection of your SDG&E service. The Consumer Affairs Branch will review the complaint and issue its proposed resolution to you and SDG&E. If you are not satisfied, you may appeal the proposed resolution by filing a formal complaint. A more detailed explanation of disconnection policies, including your rights as an SDG&E customer, may be obtained by calling 1-800-411-SDGE (7343), or e-mail: info@sdge.com.

Disputed Bills / Service Complaints - If you believe there is an error on your bill or have a question about your service, please call SDG&E customer support at 1-800-411-SDGE (7343). If you are not satisfied with SDG&E's response, submit a complaint to the California Public Utilities Commission (CPUC) at www.cpuc.ca.gov/complaints/. Billing and service complaints are handled by the CPUC's Consumer Affairs Branch (CAB), 505 Van Ness Ave, Room 2003, San Francisco, CA 94102, phone: 1-800-649-7570.

If you have limitations hearing or speaking, dial 711 to reach the California Relay Service, which is for those needing assistance relaying telephone conversations. Dial one of the numbers below to be routed to a California Relay Service provider in your preferred mode of communication.

California Relay Service Phone Numbers:

Type of Call	Toll-Free Number
TTY/VCO/HCO to Voice	1-800-735-2929 English 1-800-855-3000 Spanish
Voice to TTY/VCO/HCO	1-800-735-2922 English 1-800-855-3000 Spanish
Speech to Speech	1-800-854-7784

To avoid having service turned off while waiting for the outcome of a complaint to the CPUC specifically regarding the accuracy of your bill, please contact CAB for assistance. If your case meets the eligibility criteria, CAB will provide you instructions on how to mail a check or money order to be impounded pending resolution of your case. You must continue to pay your current charges while your complaint is under review to keep your service turned on.

Re-Establishment of Credit / Deposit - If your SDG&E bill becomes past due and a written notice for disconnection is mailed, you may be required to re-establish your credit by paying a deposit.

Large Font Bill - You can sign-up to receive a large font bill by calling SDG&E at 1-800-411-SDGE (7343).



ACCOUNT NUMBER 3893 294 804 1
 SERVICE FOR
 VLY CENTER MUN WTR DIST
 29300 VALLEY CENTER RD A
 VALLEY CENTER, CA 92082

Sign up to go Paperless



Sign up to go Paperless today.
 Visit sdge.com/go-paperless-today.

Savings Alert: California is fighting climate change and so can you! Your bill includes a Climate Credit from a state program to cut carbon pollution while also reducing your energy costs. Find out how at EnergyUpgradeCA.org/credit.

Account Summary

Previous Balance			\$173.43
Payment Received	04/16/19	THANK YOU	- 173.43
Current Charges			+ 160.54
Total Amount Due			\$160.54

.7% Delayed Payment Charge Due If Paid After May 27, 2019.

Summary of Current Charges

(See page 2 for details)

	Billing Period	Usage	Amount(\$)
Electric	Mar 18, 2019 - Apr 17, 2019	650 kWh	160.54
Total Charges this Month			\$160.54

Regulatory Notices

- All customers are required to pay a Competition Transition Charge as part of the charges above, including those who choose an electric service provider other than SDG&E.

DATE DUE	May 17, 2019
AMOUNT DUE	\$160.54

Electric Usage History (Total kWh used)

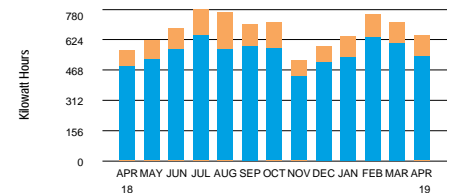

650 kWh used

- 21.7 Daily avg kWh
- 22.3 Daily avg kWh last month
- 9.6% ↑ Change in daily avg kWh from last year
- 2.7% ↓ Change in daily avg kWh from last month
- 7.2 Max monthly demand
- 20.2 Max annual demand
- 30 ↻ Days in billing cycle

PLEASE KEEP THIS PORTION FOR YOUR RECORDS. (FAVOR DE GUARDAR ESTA PARTE PARA SUS REGISTROS.)
 PLEASE RETURN THIS PORTION WITH YOUR PAYMENT. (FAVOR DE DEVOLVER ESTA PARTE CON SU PAGO.)



SERVICE ADDRESS: 29300 VALLEY CENTER RD A VC 92082

Save Paper & Postage
 PAY ONLINE
 sdge.com

ACCOUNT NUMBER
3893 294 804 1

DATE DUE	May 17, 2019
AMOUNT DUE	\$160.54

Please enter amount enclosed.

\$

Write account number on check and make payable to **San Diego Gas & Electric**.

VLY CENTER MUN WTR DIST
 PO BOX 67
 VALLEY CENTER CA 92082-0067

SAN DIEGO GAS & ELECTRIC
 PO BOX 25111
 SANTA ANA CA 92799-5111



A Semptra Energy utility®

ACCOUNT NUMBER 3893 294 804 1

DATE DUE

May 17, 2019

DATE MAILED May 1, 2019

Page 2 of 5

sdge.com

Detail of Current Charges

Electric Service

Rate: Time of Use Plus - TOU-A-P-Commercial Climate Zone: Inland
 Billing Period: 3/18/19 - 4/17/19 Total Days: 30
 Meter Number: 06487406 (Next scheduled read date May 17, 2019) Cycle: 12
 Meter Constant: 1.000 Billing Voltage Level: Secondary
 Circuit: 0907 Block: 153A
 Total Usage: 650 (Usage based on interval data)

ELECTRIC CHARGES

	Amount(\$)
Customer Charge	30.00
Electricity Delivery (Details below) 650 kWh	
<i>WINTER USAGE</i>	
<i>kWh used</i>	
<i>Rate/kWh</i>	
<i>Charge</i>	
On-Peak	540
Off-Peak	110
Rate/kWh	\$.13812
Charge	\$15.19
+ \$74.58	= 89.77
DWR Bond Charge 650 kWh x \$.00503	3.27
Electricity Generation (Details below) 650 kWh	
<i>WINTER USAGE</i>	
<i>kWh used</i>	
<i>Rate/kWh</i>	
<i>Charge</i>	
On-Peak	540
Off-Peak	110
Rate/kWh	\$.06739
Charge	\$7.41
+ \$30.54	= 37.95
DWR Revenue Adjustment	-.02
California Climate Credit	-1.01

Total Electric Charges \$159.96

TAXES & FEES ON ELECTRIC CHARGES

	Amount (\$)
Franchise Fees on Electric Energy Supplied by Others 3.25 x 1.10%	.04
State Surcharge Tax 650 kWh x \$.000300	.20
State Regulatory Fee	.34

Total Taxes & Fees on Electric Charges \$.58

Total Electric Service \$160.54

Important Phone Numbers

1-800-336-SDGE (7343) English
1-800-311-SDGE (7343) Español
1-877-889-SDGE (7343) TTY

M-F, 7am-8pm, Sat, 7am-6pm

For emergencies and to report outages, please call 24 hours a day, 7 days a week. **1-800-611-7343**

To locate underground cables & gas pipes, please call DigAlert, Monday-Friday, 6am-7pm. **8-1-1**

To make a payment using your credit or debit card via a third party vendor, call. **1-800-386-0067**

Payment Options \$ Please visit sdge.com/residential/pay-your-bill for more ways to pay your bill.



Online Bill Pay:

Register to make a secure payment now or schedule your payment at myaccount.sdge.com, or visit your bank's website for home banking options.



Credit/Debit:

Pay by credit/debit card via third party vendor (fee applies) by visiting sdge.com/residential/pay-your-bill. Click on the Bill Matrix link or call 1-800-386-0067 to make a payment.



Mobile:

SDG&E's free app for your mobile device gives you more ways to connect with us. Visit sdge.com/mobileapps to download.



In Person:

To find the nearest location and hours of operation, visit sdge.com/locations.



Need help paying your bill?

For payment options or to make payment arrangements, visit us at sdge.com/assistance or call 1-800-411-7343.



By Mail:

Mail your check or money order, along with the payment stub at the bottom of your bill, in the enclosed envelope to SDG&E, PO Box 25111, Santa Ana, CA 92799-5111.

Total Current Charges \$160.54

Breakdown of Current Charges

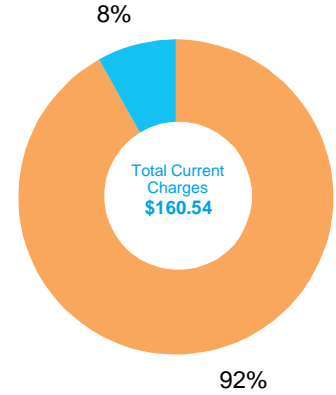

The total current charges include the following components. Definitions for these terms are shown on page 5 of your bill.

 **Electric Charges**

Electricity Generation	\$37.95
Transmission	\$15.73
Distribution	\$87.81
Nuclear Decommissioning	-.02
Competition Transition Charge	\$.46
Local Generation Charge	\$5.60
Reliability Services	\$.01

 **Other Charges & Credits (Electric)**

Public Purpose Programs	\$10.18
DWR Bond Charge	\$3.27
DWR Revenue Adjustment	-.02
California Climate Credit	-\$1.01
Other	\$.58

Total Current Charges **\$160.54**

Your Electricity Dashboard

*Charts may not display if usage data is unavailable

Average Hourly Electric Usage

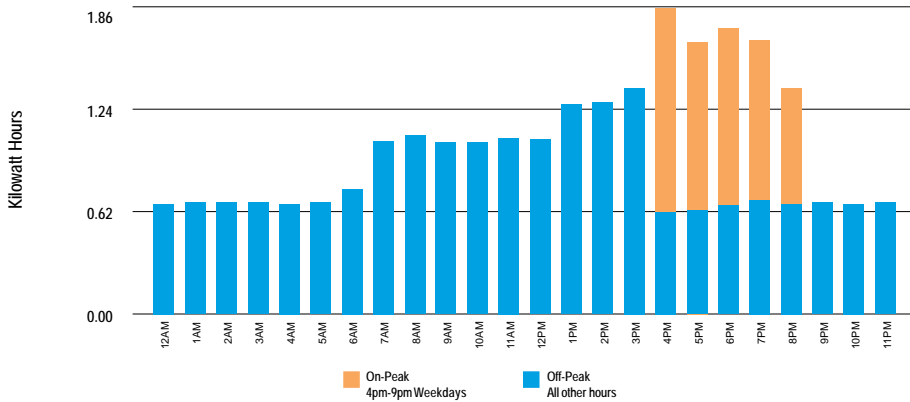

⚡ For each day in the billing cycle, an hourly usage is calculated by peak. At the end of the bill cycle, hourly usage is averaged and displayed on the chart by peak.

Highest Usage Hour

Highest Usage Hour (Demand) this month:

⚡ **7.2 kW on April 01, 2019 from 3:00pm to 4:00pm**

Demand is the highest amount of electricity used at a given point in time.

Time of Use - Electricity

Winter	kWh	Nov 1 - May 31
On-Peak	110	4pm-9pm Weekdays
Off-Peak	540	All other hours
Total	650	



Definitions

California Climate Credit - The state charges fees to reduce carbon pollution and increase the use of cleaner energy. These fees are returned to you as a credit. Households receive the electric credit twice a year and gas credit once a year. Small businesses receive the electric credit monthly. Visit EnergyUpgradeCA.org/credit to learn more.

City of San Diego Franchise Fee Differential - A fee charged to SDG&E by the City of San Diego for the rights to operate within city streets.

Climate Zone - The CPUC established four Climatic Zones in California, based on annual average temperatures.

Competition Transition Charge (CTC) - Through this charge, SDG&E recovers costs for power plants and longterm power contracts approved by state regulators that have been made uneconomic by the shift to competition.

Delivery - Charges for the costs of owning, operating, and maintaining the transmission and distribution facilities to deliver power to customers.

Distribution - This line reflects charges to distribute power to customers. It includes power lines, poles, transformers, repair crews and emergency services.

DWR Charges - The Department of Water Resources (DWR) Bond Charge pays for bonds issued by DWR to cover the costs of purchasing power during the electricity crisis. All DWR charges, including the Cost Responsibility Surcharge component of DWR charges, are owned by DWR and not SDG&E. SDG&E collects charges for DWR as an agent of DWR.

Electricity Generation Charge - This charge is for the electricity you use and includes charges for the energy provided by both SDG&E and DWR. Electricity from DWR is owned by DWR, not SDG&E. If you purchase electricity from another supplier or buy electricity through SDG&E using hourly pricing, this charge appears only for informational purposes and will be offset by a credit.

Franchise Fees for Electric Energy Supplied by Others - This charge pays cities for the right to have transmission and distribution equipment (such as poles and wires) on city streets. This charge collects the franchise fee on the electricity purchased for you by DWR. The franchise fee on the electricity provided to you by SDG&E is included in the SDG&E Electricity Generation Charge.

kWh (kilowatt hour) - A common unit to measure electric energy consumption. A kWh equals 1,000 watts of electric power consumed for one hour of time.

Local Generation Charge - Recovers the costs associated with generation power suppliers that the CPUC has determined should be recovered from all benefiting customers.

Maximum Annual Demand - The highest Maximum Monthly Demand for the current and prior eleven billing periods.

Maximum Monthly Demand - The maximum demand during the current billing period.

Nuclear Decommissioning - This charge pays for the retirement of nuclear power plants.

Public Purpose Programs - This charge reflects the costs of certain state-mandated programs (such as low-income and energy efficiency programs).

Reliability Services (RS) - The Independent System Operator is required to ensure adequate generation to maintain electric system reliability. This means having enough generating facilities available to meet the demand for electricity at all times. The costs associated with this are passed on to SDG&E customers.

State Regulatory Fee - Charged to all utility users to pay for the California Public Utilities Commission (CPUC) operations.

State Surcharge Tax - Collected by the State of California for the conservation and development of energy resources in the state.

Total Rate Adjustment Component (TRAC) - This legislated charge is a conservation incentive. Customers with usage of less than 130% of baseline receive a subsidy credit. Customers with usage over 130% of baseline make up the difference and cover the cost of the subsidy.

Transmission - This charge pays for the delivery of high-voltage electricity from power plants to distribution points near your home or business. It includes the cost of high-voltage power lines and towers, as well as monitoring and control equipment.

SDG&E Policies and Notices

Electronic Check Processing - When you pay your bill by check, you authorize us to electronically process your payment. If your check is processed electronically, your checking account may be debited on the same day we receive the check. Your check will not be returned by your bank, however, the transaction will appear on your bank statement. If you do not wish to participate in this program, please have your account number ready and call 1-866-534-5152.

Rates & Rules - SDG&E's rate schedules and rules, on file and approved by the CPUC, are available on the Internet at www.sdge.com. Copies of applicable tariffs may also be obtained by calling 1-800-411-SDGE (7343) or visiting any company bill payment office.

Pay Before Date / Disconnection Policy - Your SDG&E bill is due and payable upon presentation and is past due if not paid within 15 days of the date mailed. If your payment has not been received by the "Due Date" shown on your bill, your SDG&E service is subject to disconnection, after proper notice has been provided. If your service is disconnected for non-payment, there may be additional service charges and you will be required to pay all past due SDG&E amounts before service is restored. Your SDG&E service could also be disconnected if the information provided on your application for service is false, incomplete or inaccurate. SDG&E will disconnect your services only for non-payment of those charges owed SDG&E.

If you are unable to pay your SDG&E bill in full due to a temporary financial hardship or due to a serious illness in the household, you need to call SDG&E before the expiration of

this notice. Employees, including multilingual staff, are available to assist with payment arrangements.

If SDG&E fails to offer you payment arrangements, you may write to the Consumer Affairs Branch of the California Public Utilities Commission (CPUC), State Office Building, 505 Van Ness Avenue, Room 2003, San Francisco, CA 94102, phone: 800-649-7570, email: consumer-affairs@cpuc.ca.gov, prior to disconnection of your SDG&E service. The Consumer Affairs Branch will review the complaint and issue its proposed resolution to you and SDG&E. If you are not satisfied, you may appeal the proposed resolution by filing a formal complaint. A more detailed explanation of disconnection policies, including your rights as an SDG&E customer, may be obtained by calling 1-800-411-SDGE (7343), or e-mail: info@sdge.com.

Disputed Bills / Service Complaints - If you believe there is an error on your bill or have a question about your service, please call SDG&E customer support at 1-800-411-SDGE (7343). If you are not satisfied with SDG&E's response, submit a complaint to the California Public Utilities Commission (CPUC) at www.cpuc.ca.gov/complaints/. Billing and service complaints are handled by the CPUC's Consumer Affairs Branch (CAB), 505 Van Ness Ave, Room 2003, San Francisco, CA 94102, phone: 1-800-649-7570.

If you have limitations hearing or speaking, dial 711 to reach the California Relay Service, which is for those needing assistance relaying telephone conversations. Dial one of the numbers below to be routed to a California Relay Service provider in your preferred mode of communication.

California Relay Service Phone Numbers:

Table with 2 columns: Type of Call, Toll-Free Number. Rows include TTY/VCO/HCO to Voice, Voice to TTY/VCO/HCO, and Speech to Speech.

To avoid having service turned off while waiting for the outcome of a complaint to the CPUC specifically regarding the accuracy of your bill, please contact CAB for assistance. If your case meets the eligibility criteria, CAB will provide you instructions on how to mail a check or money order to be impounded pending resolution of your case. You must continue to pay your current charges while your complaint is under review to keep your service turned on.

Re-Establishment of Credit / Deposit - If your SDG&E bill becomes past due and a written notice for disconnection is mailed, you may be required to re-establish your credit by paying a deposit.

Large Font Bill - You can sign-up to receive a large font bill by calling SDG&E at 1-800-411-SDGE (7343).



ACCOUNT NUMBER 3893 294 804 1
 SERVICE FOR
 VLY CENTER MUN WTR DIST
 29300 VALLEY CENTER RD A
 VALLEY CENTER, CA 92082

Sign up to go Paperless

Sign up to go Paperless today.
 Visit sdge.com/go-paperless-today.

Savings Alert: California is fighting climate change and so can you! Your bill includes a Climate Credit from a state program to cut carbon pollution while also reducing your energy costs. Find out how at EnergyUpgradeCA.org/credit.

You may have rate options. Please call us at 1-800-336-7343(SDGE) or visit our website at sdge.com.

Account Summary

Previous Balance			\$160.54
Payment Received	05/14/19	THANK YOU	- 160.54
Current Charges			+ 143.68
Total Amount Due			\$143.68

.7% Delayed Payment Charge Due If Paid After Jun 28, 2019.

Summary of Current Charges

(See page 2 for details)

	Billing Period	Usage	Amount(\$)
Electric	Apr 17, 2019 - May 16, 2019	565 kWh	143.68
Total Charges this Month			\$143.68

Regulatory Notices

All customers are required to pay a Competition Transition Charge as part of the charges above, including those who choose an electric service provider other than SDG&E.

DATE DUE	Jun 18, 2019
AMOUNT DUE	\$143.68

Electric Usage History (Total kWh used)

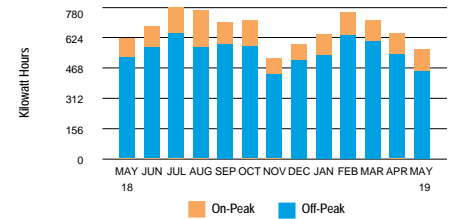

565 kWh used

- 19.5 Daily avg kWh
- 21.7 Daily avg kWh last month
- 5.8% ↓ Change in daily avg kWh from last year
- 10.1% ↓ Change in daily avg kWh from last month
- 8.3 Max monthly demand
- 20.2 Max annual demand
- 29 ↻ Days in billing cycle

PLEASE KEEP THIS PORTION FOR YOUR RECORDS. (FAVOR DE GUARDAR ESTA PARTE PARA SUS REGISTROS.)
 PLEASE RETURN THIS PORTION WITH YOUR PAYMENT. (FAVOR DE DEVOLVER ESTA PARTE CON SU PAGO.)



SERVICE ADDRESS: 29300 VALLEY CENTER RD A VC 92082

VLY CENTER MUN WTR DIST
 PO BOX 67
 VALLEY CENTER CA 92082-0067

Save Paper & Postage
 PAY ONLINE
sdge.com

ACCOUNT NUMBER
3893 294 804 1

DATE DUE	Jun 18, 2019
AMOUNT DUE	\$143.68

Please enter amount enclosed.

\$

Write account number on check and make payable to **San Diego Gas & Electric**.

SAN DIEGO GAS & ELECTRIC
 PO BOX 25111
 SANTA ANA CA 92799-5111



Detail of Current Charges

Electric Service

Rate: Time of Use Plus - TOU-A-P-Commercial Climate Zone: Inland
 Billing Period: 4/17/19 - 5/16/19 Total Days: 29
 Meter Number: 06487406 (Next scheduled read date Jun 18, 2019) Cycle: 12
 Meter Constant: 1.000 Billing Voltage Level: Secondary
 Circuit: 0907 Block: 153A
 Total Usage: 565 (Usage based on interval data)

ELECTRIC CHARGES

Customer Charge		Amount(\$)	30.00
Electricity Delivery (Details below)	565 kWh		
<i>WINTER USAGE</i>	<u>On-Peak</u>	<u>Off-Peak</u>	
kWh used	111	454	
Rate/kWh	\$.13812	\$.13812	
Charge	\$15.33	+ \$62.70	= 78.03
DWR Bond Charge	565 kWh x \$.00503		2.84
Electricity Generation (Details below)	565 kWh		
<i>WINTER USAGE</i>	<u>On-Peak</u>	<u>Off-Peak</u>	
kWh used	111	454	
Rate/kWh	\$.06739	\$.05656	
Charge	\$7.48	+ \$25.68	= 33.16
DWR Revenue Adjustment			-.02
California Climate Credit			-.87

Total Electric Charges \$143.14

(Continued on next page)

Important Phone Numbers

1-800-336-SDGE (7343) English
1-800-311-SDGE (7343) Español
1-877-889-SDGE (7343) TTY

M-F, 7am-8pm, Sat, 7am-6pm

For emergencies and to report outages, please call 24 hours a day, 7 days a week. **1-800-611-7343**

To locate underground cables & gas pipes, please call DigAlert, Monday-Friday, 6am-7pm. **8-1-1**

To make a payment using your credit or debit card via a third party vendor, call. **1-800-386-0067**

Payment Options \$ Please visit sdge.com/residential/pay-your-bill for more ways to pay your bill.



Online Bill Pay:
 Register to make a secure payment now or schedule your payment at myaccount.sdge.com, or visit your bank's website for home banking options.



Credit/Debit:
 Pay by credit/debit card via third party vendor (fee applies) by visiting sdge.com/residential/pay-your-bill. Click on the Bill Matrix link or call 1-800-386-0067 to make a payment.



Mobile:
 SDG&E's free app for your mobile device gives you more ways to connect with us. Visit sdge.com/mobileapps to download.



In Person:
 To find the nearest location and hours of operation, visit sdge.com/locations.



Need help paying your bill?
 For payment options or to make payment arrangements, visit us at sdge.com/assistance or call 1-800-411-7343



By Mail:
 Mail your check or money order, along with the payment stub at the bottom of your bill, in the enclosed envelope to SDG&E, PO Box 25111, Santa Ana, CA 92799-5111.

Detail of Current Charges - Continued

TAXES & FEES ON ELECTRIC CHARGES		Amount (\$)
Franchise Fees on Electric Energy Supplied by Others	2.82 x 1.10%	.04
State Surcharge Tax	565 kWh x \$.000300	.17
State Regulatory Fee	565 kWh x \$.000580	.33
Total Taxes & Fees on Electric Charges		\$.54
Total Electric Service		\$143.68
Total Current Charges		\$143.68

Breakdown of Current Charges

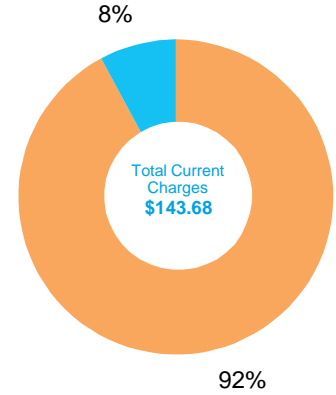

The total current charges include the following components. Definitions for these terms are shown on page 5 of your bill.

Period: 04/17 - 05/16

Electric Charges	
Electricity Generation	\$33.16
Transmission	\$13.67
Distribution	\$80.25
Nuclear Decommissioning	-\$.02
Competition Transition Charge	\$.41
Local Generation Charge	\$4.87
Other Charges & Credits (Electric)	
Public Purpose Programs	\$8.85
DWR Bond Charge	\$2.84
DWR Revenue Adjustment	-\$.02
California Climate Credit	-\$.87
Other	\$.54
Total Current Charges	\$143.68



Your Electricity Dashboard

*Charts may not display if usage data is unavailable

Period: 04/17 - 05/16

Average Hourly Electric Usage

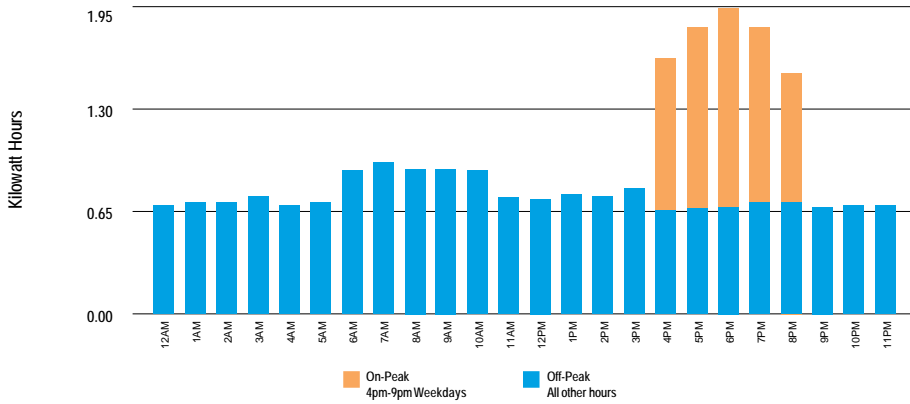

⚡ For each day in the billing cycle, an hourly usage is calculated by peak. At the end of the bill cycle, hourly usage is averaged and displayed on the chart by peak.

Highest Usage Hour

⚡ Highest Usage Hour (Demand) this month:
8.3 kW on April 18, 2019 from 3:00pm to 4:00pm

Demand is the highest amount of electricity used at a given point in time.

Time of Use - Electricity

Winter	kWh	Nov 1 - May 31
On-Peak	111	4pm-9pm Weekdays
Off-Peak	454	All other hours
Total	565	



Definitions

California Climate Credit - The state charges fees to reduce carbon pollution and increase the use of cleaner energy. These fees are returned to you as a credit. Households receive the electric credit twice a year and gas credit once a year. Small businesses receive the electric credit monthly. Visit EnergyUpgradeCA.org/credit to learn more.

City of San Diego Franchise Fee Differential - A fee charged to SDG&E by the City of San Diego for the rights to operate within city streets.

Climate Zone - The CPUC established four Climatic Zones in California, based on annual average temperatures.

Competition Transition Charge (CTC) - Through this charge, SDG&E recovers costs for power plants and longterm power contracts approved by state regulators that have been made uneconomic by the shift to competition.

Delivery - Charges for the costs of owning, operating, and maintaining the transmission and distribution facilities to deliver power to customers.

Distribution - This line reflects charges to distribute power to customers. It includes power lines, poles, transformers, repair crews and emergency services.

DWR Charges - The Department of Water Resources (DWR) Bond Charge pays for bonds issued by DWR to cover the costs of purchasing power during the electricity crisis. All DWR charges, including the Cost Responsibility Surcharge component of DWR charges, are owned by DWR and not SDG&E. SDG&E collects charges for DWR as an agent of DWR.

Electricity Generation Charge - This charge is for the electricity you use and includes charges for the energy provided by both SDG&E and DWR. Electricity from DWR is owned by DWR, not SDG&E. If you purchase electricity from another supplier or buy electricity through SDG&E using hourly pricing, this charge appears only for informational purposes and will be offset by a credit.

Franchise Fees for Electric Energy Supplied by Others - This charge pays cities for the right to have transmission and distribution equipment (such as poles and wires) on city streets. This charge collects the franchise fee on the electricity purchased for you by DWR. The franchise fee on the electricity provided to you by SDG&E is included in the SDG&E Electricity Generation Charge.

kWh (kilowatt hour) - A common unit to measure electric energy consumption. A kWh equals 1,000 watts of electric power consumed for one hour of time.

Local Generation Charge - Recovers the costs associated with generation power suppliers that the CPUC has determined should be recovered from all benefiting customers.

Maximum Annual Demand - The highest Maximum Monthly Demand for the current and prior eleven billing periods.

Maximum Monthly Demand - The maximum demand during the current billing period.

Nuclear Decommissioning - This charge pays for the retirement of nuclear power plants.

Public Purpose Programs - This charge reflects the costs of certain state-mandated programs (such as low-income and energy efficiency programs).

Reliability Services (RS) - The Independent System Operator is required to ensure adequate generation to maintain electric system reliability. This means having enough generating facilities available to meet the demand for electricity at all times. The costs associated with this are passed on to SDG&E customers.

State Regulatory Fee - Charged to all utility users to pay for the California Public Utilities Commission (CPUC) operations.

State Surcharge Tax - Collected by the State of California for the conservation and development of energy resources in the state.

Total Rate Adjustment Component (TRAC) - This legislated charge is a conservation incentive. Customers with usage of less than 130% of baseline receive a subsidy credit. Customers with usage over 130% of baseline make up the difference and cover the cost of the subsidy.

Transmission - This charge pays for the delivery of high-voltage electricity from power plants to distribution points near your home or business. It includes the cost of high-voltage power lines and towers, as well as monitoring and control equipment.

SDG&E Policies and Notices

Electronic Check Processing - When you pay your bill by check, you authorize us to electronically process your payment. If your check is processed electronically, your checking account may be debited on the same day we receive the check. Your check will not be returned by your bank, however, the transaction will appear on your bank statement. If you do not wish to participate in this program, please have your account number ready and call 1-866-534-5152.

Rates & Rules - SDG&E's rate schedules and rules, on file and approved by the CPUC, are available on the Internet at www.sdge.com. Copies of applicable tariffs may also be obtained by calling 1-800-411-SDGE (7343) or visiting any company bill payment office.

Pay Before Date / Disconnection Policy - Your SDG&E bill is due and payable upon presentation and is past due if not paid within 15 days of the date mailed. If your payment has not been received by the "Due Date" shown on your bill, your SDG&E service is subject to disconnection, after proper notice has been provided. If your service is disconnected for non-payment, there may be additional service charges and you will be required to pay all past due SDG&E amounts before service is restored. Your SDG&E service could also be disconnected if the information provided on your application for service is false, incomplete or inaccurate. SDG&E will disconnect your services only for non-payment of those charges owed SDG&E.

If you are unable to pay your SDG&E bill in full due to a temporary financial hardship or due to a serious illness in the household, you need to call SDG&E before the expiration of

this notice. Employees, including multilingual staff, are available to assist with payment arrangements.

If SDG&E fails to offer you payment arrangements, you may write to the Consumer Affairs Branch of the California Public Utilities Commission (CPUC), State Office Building, 505 Van Ness Avenue, Room 2003, San Francisco, CA 94102, phone: 800-649-7570, email: consumer-affairs@cpuc.ca.gov, prior to disconnection of your SDG&E service. The Consumer Affairs Branch will review the complaint and issue its proposed resolution to you and SDG&E. If you are not satisfied, you may appeal the proposed resolution by filing a formal complaint. A more detailed explanation of disconnection policies, including your rights as an SDG&E customer, may be obtained by calling 1-800-411-SDGE (7343), or e-mail: info@sdge.com.

Disputed Bills / Service Complaints - If you believe there is an error on your bill or have a question about your service, please call SDG&E customer support at 1-800-411-SDGE (7343). If you are not satisfied with SDG&E's response, submit a complaint to the California Public Utilities Commission (CPUC) at www.cpuc.ca.gov/complaints/. Billing and service complaints are handled by the CPUC's Consumer Affairs Branch (CAB), 505 Van Ness Ave, Room 2003, San Francisco, CA 94102, phone: 1-800-649-7570.

If you have limitations hearing or speaking, dial 711 to reach the California Relay Service, which is for those needing assistance relaying telephone conversations. Dial one of the numbers below to be routed to a California Relay Service provider in your preferred mode of communication.

California Relay Service Phone Numbers:

Table with 2 columns: Type of Call, Toll-Free Number. Rows include TTY/VCO/HCO to Voice, Voice to TTY/VCO/HCO, and Speech to Speech.

To avoid having service turned off while waiting for the outcome of a complaint to the CPUC specifically regarding the accuracy of your bill, please contact CAB for assistance. If your case meets the eligibility criteria, CAB will provide you instructions on how to mail a check or money order to be impounded pending resolution of your case. You must continue to pay your current charges while your complaint is under review to keep your service turned on.

Re-Establishment of Credit / Deposit - If your SDG&E bill becomes past due and a written notice for disconnection is mailed, you may be required to re-establish your credit by paying a deposit.

Large Font Bill - You can sign-up to receive a large font bill by calling SDG&E at 1-800-411-SDGE (7343).



ACCOUNT NUMBER 5083 584 100 9
 SERVICE FOR
 VLY CENTER MUN WTR DIST
 29300 VALLEY CENTER RD
 VALLEY CENTER, CA 92082

DATE MAILED Jun 20, 2018 Page 1 of 4
 www.sdge.com
 1-800-336-SDGE (7343) English
 1-800-311-SDGE (7343) Español
 1-877-889-SDGE (7343) TTY
 M-F, 7am-8pm, Sat, 7am-6pm
 24 Hour Emergency Service

Account Summary

Previous Balance			\$2,820.83
Payment Received	05/01/18	THANK YOU	- 2,820.83
Current Charges			+ 1,262.56
Total Amount Due			\$1,262.56

.7% Delayed Payment Charge Due If Paid After Jul 16, 2018.

Summary of Current Charges

(See page 2 for details)

	Billing Period	Usage	Amount(\$)
Electric	Apr 16, 2018 - May 16, 2018	5,805 kWh	1,262.56
Total Charges this Month			\$1,262.56

Regulatory Notices

All customers are required to pay a Competition Transition Charge as part of the charges above, including those who choose an electric service provider other than SDG&E.

DATE DUE	Jul 6, 2018
AMOUNT DUE	\$1,262.56

Electric Usage History (Total kWh used)

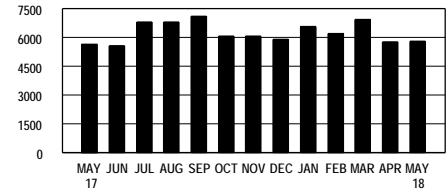

	May 17	Apr 18	May 18
Total kWh used	5,653	5,792	5,805
Daily average kWh	194.9	199.7	193.5
Days in billing cycle	29	29	30
Change in daily average from last month			- 3.1%
Change in daily average from last year			- 0.7%
Max monthly demand	19.1	19.5	16.6
Max annual demand			23.0

See Time of Use - Electricity information on page 3.

PLEASE KEEP THIS PORTION FOR YOUR RECORDS. (FAVOR DE GUARDAR ESTA PARTE PARA SUS REGISTROS.)
 PLEASE RETURN THIS PORTION WITH YOUR PAYMENT. (FAVOR DE DEVOLVER ESTA PARTE CON SU PAGO.)



Save Paper & Postage
 PAY ONLINE
 www.sdge.com

ACCOUNT NUMBER
 5083 584 100 9

DATE DUE	Jul 6, 2018
AMOUNT DUE	\$1,262.56

SERVICE ADDRESS: 29300 VALLEY CENTER RD VC 92082

Please enter amount enclosed.

\$

Write account number on check and make payable to **San Diego Gas & Electric**.

VLY CENTER MUN WTR DIST
 PO BOX 67
 VALLEY CENTER CA 92082-0067

SAN DIEGO GAS & ELECTRIC
 PO BOX 25111
 SANTA ANA CA 92799-5111

9 2 7000508358410000001262560000126256

CY12



Detail of Current Charges

Electric Service

Rate: Time of Use Plus - TOU-A-P-Commercial Climate Zone: Inland
 Billing Period: 4/16/18 - 5/16/18 Total Days: 30
 Meter Number: 06563123 (Next scheduled read date Jun 18, 2018) Cycle: 12
 Meter Constant: 20.000 Billing Voltage Level: Secondary
 Circuit: 0907 Block: 153A
 Total Usage: 5,805 (Usage based on interval data)

ELECTRIC CHARGES		Amount(\$)
Customer Charge		30.00
Electricity Delivery (Details below) 5,805 kWh		
<i>WINTER USAGE</i>	On-Peak	Off-Peak
kWh used	800	5,005
Rate/kWh	\$.13736	\$.13736
Charge	\$109.89	+ \$687.49 = 797.38

Rate Change This Billing Period:
 There was a rate change on day 17 of your Billing Period. Therefore, your charges for the first 16 days were at Rate 1, and the remaining 14 days were at Rate 2.

DWR Bond Charge	5,805 kWh x \$.00549	31.87
Electricity Generation (Details below) 5,805 kWh		
<i>WINTER USAGE</i>	On-Peak	Off-Peak
kWh used	800	5,005
Rate/kWh	\$.07917	\$.06699
Charge	\$63.33	+ \$335.28 = 398.61

Total Electric Charges \$1,257.86

(Continued on next page)

Other Important Phone Numbers (

For emergencies and to report outages, please call 24 hours a day, 7 days a week **1-800-611-7343**

To locate underground cables & gas pipes, please call DigAlert, Monday-Friday, 6am-7pm **8-1-1**

Payment Options \$

Online: It's fast, easy and free. Just register or sign into My Account at <https://myaccount.sdge.com>

Home banking: If you pay bills online through your bank, check with them to see if you can receive your bill online.

Automatic Pay: Have your payment automatically deducted from your account. For more information, call 1-800-411-SDGE (7343) or visit www.sdge.com

Pay by Phone: Visit www.sdge.com to enroll. Once enrolled for pay by phone option, you may authorize a payment from your checking account any day up to and including the bill due date.

By Mail: Mail your check or money order, along with the payment stub at the bottom of your bill, in the enclosed envelope to SDG&E, PO Box 25111, Santa Ana, CA 92799-5111

ATM/Debit/Credit Card or Electronic Check: You can use most major ATM/Debit cards, MasterCard and Visa credit cards, or the Electronic Check thru BillMatrix. A convenience fee is charged. Contact BillMatrix at 1-800-386-0067 or visit www.sdge.com/epay.

In Person: To find the nearest location and hours of operation, call 1-800-411-SDGE (7343) or visit www.sdge.com.

Need help paying your bill? Call us for programs and services at 1-800-411-SDGE (7343) or visit www.sdge.com.



Detail of Current Charges - Continued

TAXES & FEES ON ELECTRIC CHARGES	Amount (\$)
Franchise Fees on Electric Energy Supplied by Others 31.87 x 1.10%	.35
State Surcharge Tax 5,805 kWh x \$.000290	1.68
State Regulatory Fee 5,805 kWh x \$.000460	2.67
<i>Total Taxes & Fees on Electric Charges</i>	\$4.70
<i>Total Electric Service</i>	\$1,262.56
<i>Total Current Charges</i>	\$1,262.56

Breakdown of Electric Charges
Period: 04/16 - 05/16

The total electric charges shown in the "Electric Service" section include the following components. Definitions for these terms are shown on page 4 of your bill.

<i>Electricity Generation</i>	398.61
<i>DWR Bond Charge</i>	31.87
<i>Transmission</i>	127.88
<i>Distribution</i>	578.16
<i>Public Purpose Programs</i>	66.69
<i>Nuclear Decommissioning</i>	-.29
<i>Competition Transition Charge</i>	9.66
<i>Local Generation Charge</i>	45.05
<i>Reliability Services</i>	.23
Total Electric Costs	\$1,257.86

Time of Use - Electricity

Winter	kWh	<i>Dec 1 - May 31</i>
On-Peak	800	<small>4pm-9pm Weekdays</small>
Off-Peak	5,005	<small>All other hours</small>
Total	5,805	





Definitions

California Climate Credit - Part of California's efforts to fight climate change, the credit results from fees charged by the state to reduce carbon pollution and increase use of cleaner forms of energy. These fees are returned to customers as savings on their electric bill. Households will receive the credit twice a year, and small businesses will receive it monthly. Learn how you can use these savings to further reduce your energy costs and help fight climate change at EnergyUpgradeCA.org/credit.

City of San Diego Franchise Fee Differential - A fee charged to SDG&E by the City of San Diego for the rights to operate within city streets.

Climate Zone - The CPUC established four Climatic Zones in California, based on annual average temperatures.

Competition Transition Charge (CTC) - Through this charge, SDG&E recovers costs for power plants and longterm power contracts approved by state regulators that have been made uneconomic by the shift to competition.

Delivery - Charges for the costs of owning, operating, and maintaining the transmission and distribution facilities to deliver power to customers.

Distribution - This line reflects charges to distribute power to customers. It includes power lines, poles, transformers, repair crews and emergency services.

DWR Charges - The Department of Water Resources (DWR) Bond Charge pays for bonds issued by DWR to cover the costs of purchasing power during the electricity crisis. All DWR charges, including the Cost Responsibility Surcharge component of DWR charges, are owned by DWR and not SDG&E. SDG&E collects charges for DWR as an agent of DWR.

Electricity Generation Charge - This charge is for the electricity you use and includes charges for the energy provided by both SDG&E and DWR. Electricity from DWR is owned by DWR, not SDG&E. If you purchase electricity from another supplier or buy electricity through SDG&E using hourly pricing, this charge appears only for informational purposes and will be offset by a credit.

Franchise Fees for Electric Energy Supplied by Others - This charge pays cities for the right to have transmission and distribution equipment (such as poles and wires) on city streets. This charge collects the franchise fee on the electricity purchased for you by DWR. The franchise fee on the electricity provided to you by SDG&E is included in the SDG&E Electricity Generation Charge.

kWh (kilowatt hour) - A common unit to measure electric energy consumption. A kWh equals 1,000 watts of electric power consumed for one hour of time.

Local Generation Charge - Recovers the costs associated with generation power suppliers that the CPUC has determined should be recovered from all benefiting customers.

Maximum Annual Demand - The highest Maximum Monthly Demand for the current and prior eleven billing periods.

Maximum Monthly Demand - The maximum demand during the current billing period.

Nuclear Decommissioning - This charge pays for the retirement of nuclear power plants.

Public Purpose Programs - This charge reflects the costs of certain state-mandated programs (such as low-income and energy efficiency programs).

Reliability Services (RS) - The Independent System Operator is required to ensure adequate generation to maintain electric system reliability. This means having enough generating facilities available to meet the demand for electricity at all times. The costs associated with this are passed on to SDG&E customers.

State Regulatory Fee - Charged to all utility users to pay for the California Public Utilities Commission (CPUC) operations.

State Surcharge Tax - Collected by the State of California for the conservation and development of energy resources in the state.

Total Rate Adjustment Component (TRAC) - This rate component reflects the handling of rate subsidies required by legislation and applied to residential usage up to 130% of baseline allowances. The associated rate cap subsidy amounts that apply to usage up to 130% of baseline allowances are tracked through add-on charges to residential rates for usage in excess of 130% of baseline allowances, as reflected in the TRAC component.

Transmission - This charge pays for the delivery of high-voltage electricity from power plants to distribution points near your home or business. It includes the cost of high-voltage power lines and towers, as well as monitoring and control equipment.

SDG&E Policies and Notices

Electronic Check Processing - When you pay your bill by check, you authorize us to electronically process your payment. If your check is processed electronically, your checking account may be debited on the same day we receive the check. Your check will not be returned by your bank, however, the transaction will appear on your bank statement. *If you do not wish to participate in this program, please have your account number ready and call 1-866-534-5152.*

Rates & Rules - SDG&E's rate schedules and rules, on file and approved by the CPUC, are available on the Internet at www.sdge.com. Copies of applicable tariffs may also be obtained by calling 1-800-411-SDGE (7343) or visiting any company bill payment office.

Pay Before Date / Disconnection Policy - Your SDG&E bill is due and payable upon presentation and is past due if not paid within 15 days of the date mailed. If your payment has not been received by the "Due Date" shown on your bill, your SDG&E service is subject to disconnection, after proper notice has been provided. If your service is disconnected for non-payment, there may be additional service charges and you will be required to pay all past due SDG&E amounts before service is restored. Your SDG&E service could also be disconnected if the information provided on your application for service is false, incomplete or inaccurate. SDG&E will disconnect your services only for non-payment of those charges owed SDG&E.

If you are unable to pay your SDG&E bill in full due to a temporary financial hardship or due to a serious illness in the household, you need to call SDG&E before the expiration of

this notice. Employees, including multilingual staff, are available to assist with payment arrangements.

If SDG&E fails to offer you payment arrangements, you may write to the Consumer Affairs Branch of the California Public Utilities Commission (CPUC), State Office Building, 505 Van Ness Avenue, room 2003, San Francisco, CA 94102, phone: 800-649-7570, email: consumer-affairs@cpuc.ca.gov, prior to disconnection of your SDG&E service. The Consumer Affairs Branch will review the complaint and issue its proposed resolution to you and SDG&E. If you are not satisfied, you may appeal the proposed resolution by filing a formal complaint. A more detailed explanation of disconnection policies, including your rights as an SDG&E customer, may be obtained by calling 1-800-411-SDGE (7343), or e-mail: info@sdge.com.

Disputed Bills - If you dispute the SDG&E charges on your bill, which may include electric energy charges that reflect electricity provided by the State of California Department of Water Resources (DWR), please request an explanation from SDG&E within five days. If you still believe you have been billed incorrectly, the full amount of the SDG&E charges and DWR charges on the bill should be deposited with the California Public Utilities Commission, State Office Building, 505 Van Ness Avenue, Room 2003, San Francisco, CA 94102, phone: 800-649-7570, email: consumer-affairs@cpuc.ca.gov, within 15 days of the mailing date of a past due notice for residential customers or seven days for non-residential customers, to avoid disconnection of your SDG&E service. Make the remittance payable to the CPUC, not SDG&E.

You may, in lieu of depositing the full amount of disputed bills with the CPUC, agree to an installment plan with SDG&E. A complaint may still be filed with the CPUC by stating your claim in writing and by providing supporting documentation.

The CPUC will not accept deposits when the dispute appears to be over matters that do not directly relate to the accuracy of the bill. Such matters include the quality of the utility's service, general level of rates, pending rate applications, and sources of fuel that are used to generate power.

Failure to make the deposit to the CPUC or payment arrangements with SDG&E by the expiration date of a past due notice, may result in the disconnection of your SDG&E service.

Re-Establishment of Credit / Deposit - If your SDG&E bill becomes past due and a written notice for disconnection is mailed, you may be required to re-establish your credit by paying a deposit.



ACCOUNT NUMBER 5083 584 100 9
 SERVICE FOR
 VLY CENTER MUN WTR DIST
 29300 VALLEY CENTER RD
 VALLEY CENTER, CA 92082

DATE MAILED Jun 29, 2018 Page 1 of 4
www.sdge.com
1-800-336-SDGE (7343) English
1-800-311-SDGE (7343) Español
1-877-889-SDGE (7343) TTY
 M-F, 7am-8pm, Sat, 7am-6pm
 24 Hour Emergency Service

Account Summary

Previous Balance	\$1,262.56
Payment Received	- .00
Past Due Balance	\$1,262.56
Current Charges	+ 1,688.00
Total Amount Due	\$2,950.56

Please disregard past due balance if already paid. Please pay current charges by Jul 14, 2018.

.7% Delayed Payment Charge Due If Paid After Jul 27, 2018.

Summary of Current Charges

(See page 2 for details)

	Billing Period	Usage	Amount(\$)
Electric	May 16, 2018 - Jun 17, 2018	6,256 kWh	1,628.84
Unmetered	Apr 17, 2018 - Jun 18, 2018	225 kWh	59.16
Total Charges this Month			\$1,688.00

Seasonal Rate Change This Billing Period:
 Seasonal rates changed from Winter to Summer.

Regulatory Notices

- All customers are required to pay a Competition Transition Charge as part of the charges above, including those who choose an electric service provider other than SDG&E.

DATE DUE	ON RECEIPT
AMOUNT DUE	\$2,950.56

Electric Usage History (Total kWh used)

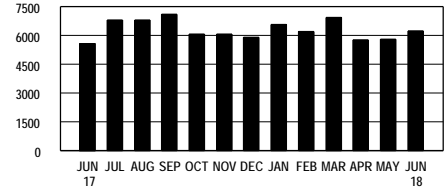

	Jun 17	May 18	Jun 18
Total kWh used	5,572	5,805	6,256
Daily average kWh	174.1	193.5	195.5
Days in billing cycle	32	30	32
Change in daily average from last month			+ 1.0%
Change in daily average from last year			+ 12.3%
Max monthly demand	18.5	16.6	21.8
Max annual demand			23.0

See Time of Use - Electricity information on page 3.

PLEASE KEEP THIS PORTION FOR YOUR RECORDS. (FAVOR DE GUARDAR ESTA PARTE PARA SUS REGISTROS.)
 PLEASE RETURN THIS PORTION WITH YOUR PAYMENT. (FAVOR DE DEVOLVER ESTA PARTE CON SU PAGO.)



Save Paper & Postage
 PAY ONLINE
 www.sdge.com

ACCOUNT NUMBER
 5083 584 100 9

DATE DUE	ON RECEIPT
AMOUNT DUE	\$2,950.56

SERVICE ADDRESS: 29300 VALLEY CENTER RD VC 92082

Please enter amount enclosed.

\$

Write account number on check and make payable to **San Diego Gas & Electric**.

VLY CENTER MUN WTR DIST
 PO BOX 67
 VALLEY CENTER CA 92082-0067

SAN DIEGO GAS & ELECTRIC
 PO BOX 25111
 SANTA ANA CA 92799-5111

9 2 000050835841000000168800000295056

CY12



ACCOUNT NUMBER 5083 584 100 9
 DATE DUE
 ON RECEIPT

DATE MAILED Jun 29, 2018 Page 2 of 4

1-800-336-SDGE (7343) English
1-800-311-SDGE (7343) Español
1-877-889-SDGE (7343) TTY

www.sdge.com

Detail of Current Charges

Electric Service

Rate: Time of Use Plus - TOU-A-P-Commercial Climate Zone: Inland
 Billing Period: 5/16/18 - 6/17/18 Total Days: 32
 Meter Number: 06563123 (Next scheduled read date Jul 18, 2018) Cycle: 12
 Meter Constant: 20.000 Billing Voltage Level: Secondary
 Circuit: 0907 Block: 153A
 Total Usage: 6,256 (Usage based on interval data)

ELECTRIC CHARGES	Amount(\$)
-------------------------	-------------------

Customer Charge	30.00
-----------------	-------

Electricity Delivery (Details below)		2,764 kWh	
WINTER USAGE	On-Peak	Off-Peak	
kWh used	326	2,438	
Rate/kWh	\$.13736	\$.13736	
15 Day Charge	\$44.78	+ \$334.88	= 379.66

Electricity Delivery (Details below)		3,492 kWh	
SUMMER USAGE	On-Peak	Off-Peak	
kWh used	450	3,042	
Rate/kWh	\$.13736	\$.13736	
17 Day Charge	\$61.81	+ \$417.85	= 479.66

Rate Change This Billing Period:
 There was a rate change on day 18 of your Billing Period. Therefore, your charges for the first 17 days were at Rate 1, and the remaining 15 days were at Rate 2.

DWR Bond Charge	6,256 kWh x \$.00549	34.34
-----------------	----------------------	-------

(Continued on next page)

Other Important Phone Numbers (

For emergencies and to report outages, please call 24 hours a day, 7 days a week **1-800-611-7343**

To locate underground cables & gas pipes, please call DigAlert, Monday-Friday, 6am-7pm **8-1-1**

Payment Options \$

Online: It's fast, easy and free. Just register or sign into My Account at <https://myaccount.sdge.com>

Home banking: If you pay bills online through your bank, check with them to see if you can receive your bill online.

Automatic Pay: Have your payment automatically deducted from your account. For more information, call 1-800-411-SDGE (7343) or visit www.sdge.com

Pay by Phone: Visit www.sdge.com to enroll. Once enrolled for pay by phone option, you may authorize a payment from your checking account any day up to and including the bill due date.

By Mail: Mail your check or money order, along with the payment stub at the bottom of your bill, in the enclosed envelope to SDG&E, PO Box 25111, Santa Ana, CA 92799-5111

ATM/Debit/Credit Card or Electronic Check: You can use most major ATM/Debit cards, MasterCard and Visa credit cards, or the Electronic Check thru BillMatrix. A convenience fee is charged. Contact BillMatrix at 1-800-386-0067 or visit www.sdge.com/epay.

In Person: To find the nearest location and hours of operation, call 1-800-411-SDGE (7343) or visit www.sdge.com.

Need help paying your bill? Call us for programs and services at 1-800-411-SDGE (7343) or visit www.sdge.com.



ACCOUNT NUMBER 5083 584 100 9
 DATE DUE
 ON RECEIPT

DATE MAILED Jun 29, 2018 Page 3 of 4

1-800-336-SDGE (7343) English
 1-800-311-SDGE (7343) Español
 1-877-889-SDGE (7343) TTY

www.sdge.com

Detail of Current Charges - Continued

Electricity Generation (Details below)		2,764 kWh	
<i>WINTER USAGE</i>	On-Peak	Off-Peak	
kWh used	326	2,438	
Rate/kWh	\$.07917	\$.06699	
15 Day Charge	\$25.81	+ \$163.32	= 189.13
Electricity Generation (Details below)		3,492 kWh	
<i>SUMMER USAGE</i>	On-Peak	Off-Peak	
kWh used	450	3,042	
Rate/kWh	\$.24899	\$.13114	
17 Day Charge	\$112.05	+ \$398.93	= 510.98
Total Electric Charges			\$1,623.77

TAXES & FEES ON ELECTRIC CHARGES		Amount (\$)
Franchise Fees on Electric Energy Supplied by Others	34.34 x 1.10%	.38
State Surcharge Tax	6,256 kWh x \$.000290	1.81
State Regulatory Fee	6,256 kWh x \$.000460	2.88
Total Taxes & Fees on Electric Charges		\$5.07
Total Electric Service \$1,628.84		

Electric Service

Rate: OL1-Commercial (Next scheduled read date Jul 18, 2018)
 Billing Period: 4/17/18 - 6/18/18 Total Days: 62 Cycle: 12
 Your circuit is currently not subject to rotating outage.
 However, this is subject to change without notice.

ELECTRIC CHARGES		Amount(\$)
Electric Usage	225 kWh	
30,000 Lumen High Sodium Vapor Lamps - Class A	1 x \$19.64	40.59
DWR Bond Charge		1.24
Electricity Generation		17.15
Total Electric Charges		\$58.98

TAXES & FEES ON ELECTRIC CHARGES		Amount (\$)
Franchise Fees on Electric Energy Supplied by Others	1.24 x 1.10%	.01
State Surcharge Tax	225 kWh x \$.000290	.07
State Regulatory Fee	225 kWh x \$.000460	.10
Total Taxes & Fees on Electric Charges		\$.18
Total Electric Service \$59.16		

Total Current Charges \$1,688.00

Breakdown of Electric Charges
 Meter Number: 06563123
 Period: 05/16 - 06/17

The total electric charges shown in the "Electric Service" section include the following components. Definitions for these terms are shown on page 4 of your bill.

Electricity Generation	700.11
DWR Bond Charge	34.34
Transmission	137.82
Distribution	620.75
Public Purpose Programs	71.88
Nuclear Decommissioning	-.31
Competition Transition Charge	10.38
Local Generation Charge	48.55
Reliability Services	.25
Total Electric Costs	\$1,623.77

Time of Use - Electricity
 Total 6,256

Winter	kWh	Dec 1 - May 31
On-Peak	326	4pm-9pm Weekdays
Off-Peak	2,438	All other hours
Total	2,764	

Summer	kWh	Jun 1 - Oct 31
On-Peak	450	4pm-9pm Weekdays
Off-Peak	3,042	All other hours
Total	3,492	

Breakdown of Electric Charges
 Unmetered
 Period: 04/17 - 06/18

The total electric charges shown in the "Electric Service" section include the following components. Definitions for these terms are shown on page 4 of your bill.

Electricity Generation	17.15
DWR Bond Charge	1.24
Transmission	2.83
Distribution	35.75
Public Purpose Programs	.43
Nuclear Decommissioning	-.02
Competition Transition Charge	.03
Local Generation Charge	1.57
Total Electric Costs	\$58.98



Definitions

California Climate Credit - Part of California's efforts to fight climate change, the credit results from fees charged by the state to reduce carbon pollution and increase use of cleaner forms of energy. These fees are returned to customers as savings on their electric bill. Households will receive the credit twice a year, and small businesses will receive it monthly. Learn how you can use these savings to further reduce your energy costs and help fight climate change at EnergyUpgradeCA.org/credit.

City of San Diego Franchise Fee Differential - A fee charged to SDG&E by the City of San Diego for the rights to operate within city streets.

Climate Zone - The CPUC established four Climatic Zones in California, based on annual average temperatures.

Competition Transition Charge (CTC) - Through this charge, SDG&E recovers costs for power plants and longterm power contracts approved by state regulators that have been made uneconomic by the shift to competition.

Delivery - Charges for the costs of owning, operating, and maintaining the transmission and distribution facilities to deliver power to customers.

Distribution - This line reflects charges to distribute power to customers. It includes power lines, poles, transformers, repair crews and emergency services.

DWR Charges - The Department of Water Resources (DWR) Bond Charge pays for bonds issued by DWR to cover the costs of purchasing power during the electricity crisis. All DWR charges, including the Cost Responsibility Surcharge component of DWR charges, are owned by DWR and not SDG&E. SDG&E collects charges for DWR as an agent of DWR.

Electricity Generation Charge - This charge is for the electricity you use and includes charges for the energy provided by both SDG&E and DWR. Electricity from DWR is owned by DWR, not SDG&E. If you purchase electricity from another supplier or buy electricity through SDG&E using hourly pricing, this charge appears only for informational purposes and will be offset by a credit.

Franchise Fees for Electric Energy Supplied by Others - This charge pays cities for the right to have transmission and distribution equipment (such as poles and wires) on city streets. This charge collects the franchise fee on the electricity purchased for you by DWR. The franchise fee on the electricity provided to you by SDG&E is included in the SDG&E Electricity Generation Charge.

kWh (kilowatt hour) - A common unit to measure electric energy consumption. A kWh equals 1,000 watts of electric power consumed for one hour of time.

Local Generation Charge - Recovers the costs associated with generation power suppliers that the CPUC has determined should be recovered from all benefiting customers.

Maximum Annual Demand - The highest Maximum Monthly Demand for the current and prior eleven billing periods.

Maximum Monthly Demand - The maximum demand during the current billing period.

Nuclear Decommissioning - This charge pays for the retirement of nuclear power plants.

Public Purpose Programs - This charge reflects the costs of certain state-mandated programs (such as low-income and energy efficiency programs).

Reliability Services (RS) - The Independent System Operator is required to ensure adequate generation to maintain electric system reliability. This means having enough generating facilities available to meet the demand for electricity at all times. The costs associated with this are passed on to SDG&E customers.

State Regulatory Fee - Charged to all utility users to pay for the California Public Utilities Commission (CPUC) operations.

State Surcharge Tax - Collected by the State of California for the conservation and development of energy resources in the state.

Total Rate Adjustment Component (TRAC) - This rate component reflects the handling of rate subsidies required by legislation and applied to residential usage up to 130% of baseline allowances. The associated rate cap subsidy amounts that apply to usage up to 130% of baseline allowances are tracked through add-on charges to residential rates for usage in excess of 130% of baseline allowances, as reflected in the TRAC component.

Transmission - This charge pays for the delivery of high-voltage electricity from power plants to distribution points near your home or business. It includes the cost of high-voltage power lines and towers, as well as monitoring and control equipment.

SDG&E Policies and Notices

Electronic Check Processing - When you pay your bill by check, you authorize us to electronically process your payment. If your check is processed electronically, your checking account may be debited on the same day we receive the check. Your check will not be returned by your bank, however, the transaction will appear on your bank statement. *If you do not wish to participate in this program, please have your account number ready and call 1-866-534-5152.*

Rates & Rules - SDG&E's rate schedules and rules, on file and approved by the CPUC, are available on the Internet at www.sdge.com. Copies of applicable tariffs may also be obtained by calling 1-800-411-SDGE (7343) or visiting any company bill payment office.

Pay Before Date / Disconnection Policy - Your SDG&E bill is due and payable upon presentation and is past due if not paid within 15 days of the date mailed. If your payment has not been received by the "Due Date" shown on your bill, your SDG&E service is subject to disconnection, after proper notice has been provided. If your service is disconnected for non-payment, there may be additional service charges and you will be required to pay all past due SDG&E amounts before service is restored. Your SDG&E service could also be disconnected if the information provided on your application for service is false, incomplete or inaccurate. SDG&E will disconnect your services only for non-payment of those charges owed SDG&E.

If you are unable to pay your SDG&E bill in full due to a temporary financial hardship or due to a serious illness in the household, you need to call SDG&E before the expiration of

this notice. Employees, including multilingual staff, are available to assist with payment arrangements.

If SDG&E fails to offer you payment arrangements, you may write to the Consumer Affairs Branch of the California Public Utilities Commission (CPUC), State Office Building, 505 Van Ness Avenue, room 2003, San Francisco, CA 94102, phone: 800-649-7570, email: consumer-affairs@cpuc.ca.gov, prior to disconnection of your SDG&E service. The Consumer Affairs Branch will review the complaint and issue its proposed resolution to you and SDG&E. If you are not satisfied, you may appeal the proposed resolution by filing a formal complaint. A more detailed explanation of disconnection policies, including your rights as an SDG&E customer, may be obtained by calling 1-800-411-SDGE (7343), or e-mail: info@sdge.com.

Disputed Bills - If you dispute the SDG&E charges on your bill, which may include electric energy charges that reflect electricity provided by the State of California Department of Water Resources (DWR), please request an explanation from SDG&E within five days. If you still believe you have been billed incorrectly, the full amount of the SDG&E charges and DWR charges on the bill should be deposited with the California Public Utilities Commission, State Office Building, 505 Van Ness Avenue, Room 2003, San Francisco, CA 94102, phone: 800-649-7570, email: consumer-affairs@cpuc.ca.gov, within 15 days of the mailing date of a past due notice for residential customers or seven days for non-residential customers, to avoid disconnection of your SDG&E service. Make the remittance payable to the CPUC, not SDG&E.

You may, in lieu of depositing the full amount of disputed bills with the CPUC, agree to an installment plan with SDG&E. A complaint may still be filed with the CPUC by stating your claim in writing and by providing supporting documentation.

The CPUC will not accept deposits when the dispute appears to be over matters that do not directly relate to the accuracy of the bill. Such matters include the quality of the utility's service, general level of rates, pending rate applications, and sources of fuel that are used to generate power.

Failure to make the deposit to the CPUC or payment arrangements with SDG&E by the expiration date of a past due notice, may result in the disconnection of your SDG&E service.

Re-Establishment of Credit / Deposit - If your SDG&E bill becomes past due and a written notice for disconnection is mailed, you may be required to re-establish your credit by paying a deposit.



ACCOUNT NUMBER 1708 584 106 2
 SERVICE FOR
 VLY CENTER MUN WTR DIST
 29300 VALLEY CENTER RD
 VALLEY CENTER, CA 92082

DATE MAILED Jul 10, 2018
 sdge.com

Account Summary

Previous Balance		\$1,815.35
Payment Received	06/13/18	+ 34.35
Past Due Balance		\$1,849.70
Current Charges		+ 2,171.66
Total Amount Due		\$4,021.36

Please disregard past due balance if already paid. Please pay current charges by Jul 25, 2018.

.7% Delayed Payment Charge Due If Paid After Aug 5, 2018.

Summary of Current Charges

(See page 2 for details)

	Billing Period	Usage	Amount(\$)
Electric	May 16, 2018 - Jun 17, 2018	8,426 kWh	2,171.66
Total Charges this Month			\$2,171.66

Seasonal Rate Change This Billing Period:
 Seasonal rates changed from Winter to Summer.

Regulatory Notices

- All customers are required to pay a Competition Transition Charge as part of the charges above, including those who choose an electric service provider other than SDG&E.

DATE DUE	ON RECEIPT
AMOUNT DUE	\$4,021.36

Electric Usage History (Total kWh used)

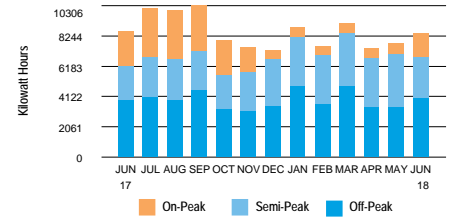

8,426 kWh used

- 263.3 Daily avg kWh
- 258.0 Daily avg kWh last month
- 2.0% Change in daily avg kWh from last year
- 2.1% Change in daily avg kWh from last month
- 29.0 Max monthly demand
- 32 Days in billing cycle

PLEASE KEEP THIS PORTION FOR YOUR RECORDS. (FAVOR DE GUARDAR ESTA PARTE PARA SUS REGISTROS.)
 PLEASE RETURN THIS PORTION WITH YOUR PAYMENT. (FAVOR DE DEVOLVER ESTA PARTE CON SU PAGO.)



SERVICE ADDRESS: 29300 VALLEY CENTER RD VC 92082

Save Paper & Postage
 PAY ONLINE
 sdge.com

ACCOUNT NUMBER
1708 584 106 2

DATE DUE	ON RECEIPT
AMOUNT DUE	\$4,021.36

Please enter amount enclosed.

\$

Write account number on check and make payable to **San Diego Gas & Electric**.

VLY CENTER MUN WTR DIST
 PO BOX 67
 VALLEY CENTER CA 92082-0067

SAN DIEGO GAS & ELECTRIC
 PO BOX 25111
 SANTA ANA CA 92799-5111

CY 12



Detail of Current Charges

Electric Service

Rate: TOU Plus - AD-TOU-Commercial Climate Zone: Inland
 Billing Period: 5/16/18 - 6/17/18 Total Days: 32
 Meter Number: 06555640 (Next scheduled read date Jul 18, 2018) Cycle: 12
 Meter Constant: 40.000 Billing Voltage Level: Secondary
 Circuit: 0907 Block: 153A
 Total Usage: 8,426 (Usage based on interval data)

ELECTRIC CHARGES

Customer Charge Amount(\$)
66.50

Electricity Delivery (Details below)	3,651 kWh			
<i>WINTER USAGE</i>	On-Peak	Semi-Peak	Off-Peak	
kWh used	294	1,563	1,794	
Rate/kWh	\$.00498	\$.00498	\$.00498	
15 Day Charge	\$1.46	+ \$7.78	+ \$8.93	= 18.17

Electricity Delivery (Details below)	4,775 kWh			
<i>SUMMER USAGE</i>	On-Peak	Semi-Peak	Off-Peak	
kWh used	1,369	1,228	2,178	
Rate/kWh	\$.00498	\$.00498	\$.00498	
17 Day Charge	\$6.82	+ \$6.12	+ \$10.85	= 23.79

Rate Change This Billing Period:
 There was a rate change on day 16 of your Billing Period. Therefore, your charges for the first 15 days were at Rate 1, and the remaining 17 days were at Rate 2.

Winter Maximum Demand	29.0 kW x \$36.04 x 15/32	489.92
Summer Maximum Demand	29.0 kW x \$36.04 x 17/32	555.24
DWR Bond Charge	8,426 kWh x \$.00549	46.25

(Continued on next page)

Important Phone Numbers



1-800-336-SDGE (7343) English
1-800-311-SDGE (7343) Español
1-877-889-SDGE (7343) TTY

M-F, 7am-8pm, Sat, 7am-6pm

For emergencies and to report outages, please call 24 hours a day, 7 days a week. **1-800-611-7343**

To locate underground cables & gas pipes, please call DigAlert, Monday-Friday, 6am-7pm. **8-1-1**

To make a payment using your credit or debit card via a third party vendor, call. **1-800-386-0067**

Payment Options \$ Please visit sdge.com/residential/pay-your-bill for more ways to pay your bill.



Online Bill Pay:
 Register to make a secure payment now or schedule your payment at myaccount.sdge.com, or visit your bank's website for home banking options.



Credit/Debit:
 Pay by credit/debit card via third party vendor (fee applies) by visiting sdge.com/residential/pay-your-bill. Click on the Bill Matrix link or call 1-800-386-0067 to make a payment.



Mobile:
 SDG&E's free app for your mobile device gives you more ways to connect with us. Visit sdge.com/mobileapps to download.



In Person:
 To find the nearest location and hours of operation, visit sdge.com/locations.



Need help paying your bill?
 For payment options or to make payment arrangements, visit us at sdge.com/assistance or call 1-800-411-7343



By Mail:
 Mail your check or money order, along with the payment stub at the bottom of your bill, in the enclosed envelope to SDG&E, PO Box 25111, Santa Ana, CA 92799-5111.

**Detail of Current Charges - Continued**

Electricity Generation (Details below) 3,651 kWh

WINTER USAGE	On-Peak	Semi-Peak	Off-Peak	
kWh used	294	1,563	1,794	
Rate/kWh	\$.12400	\$.10534	\$.09399	
15 Day Charge	\$36.46	+ \$164.65	+ \$168.62	= 369.73

Electricity Generation (Details below) 4,775 kWh

SUMMER USAGE	On-Peak	Semi-Peak	Off-Peak	
kWh used	1,369	1,228	2,178	
Rate/kWh	\$.12926	\$.12270	\$.09625	
17 Day Charge	\$176.96	+ \$150.68	+ \$209.63	= 537.27

Rate Change This Billing Period:

There was a rate change on day 16 of your Billing Period. Therefore, your charges for the first 15 days were at Rate 1, and the remaining 17 days were at Rate 2.

Capacity Reservation Demand	18.4 kW x \$3.15 x 15/32	27.17
Capacity Reservation Demand	18.4 kW x \$3.15 x 17/32	30.79

Total Electric Charges \$2,164.83**TAXES & FEES ON ELECTRIC CHARGES**

	Amount (\$)
Franchise Fees on Electric Energy Supplied by Others	46.25 x 1.10% .51
State Surcharge Tax	8,426 kWh x \$.000290 2.44
State Regulatory Fee	8,426 kWh x \$.000460 3.88

Total Taxes & Fees on Electric Charges \$6.83**Total Electric Service \$2,171.66****Total Current Charges \$2,171.66****Breakdown of Current Charges**

The total current charges include the following components. Definitions for these terms are shown on page 5 of your bill.

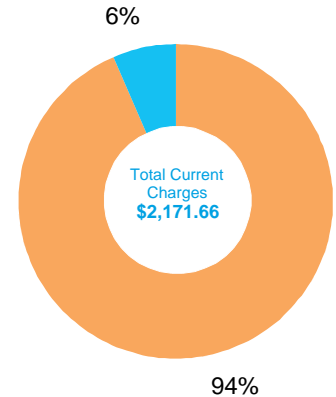

Period: 05/16 - 06/17

Electric Charges

Electricity Generation	\$964.96
Transmission	\$251.93
Distribution	\$739.64
Nuclear Decommissioning	-\$.42
Competition Transition Charge	\$12.62
Local Generation Charge	\$61.51
Reliability Services	\$.46

Other Charges & Credits (Electric)

Public Purpose Programs	\$87.88
DWR Bond Charge	\$46.25
Other	\$6.83

Total Current Charges \$2,171.66



Your Electricity Dashboard

Period: 05/16 - 06/17

Average Hourly Electric Usage

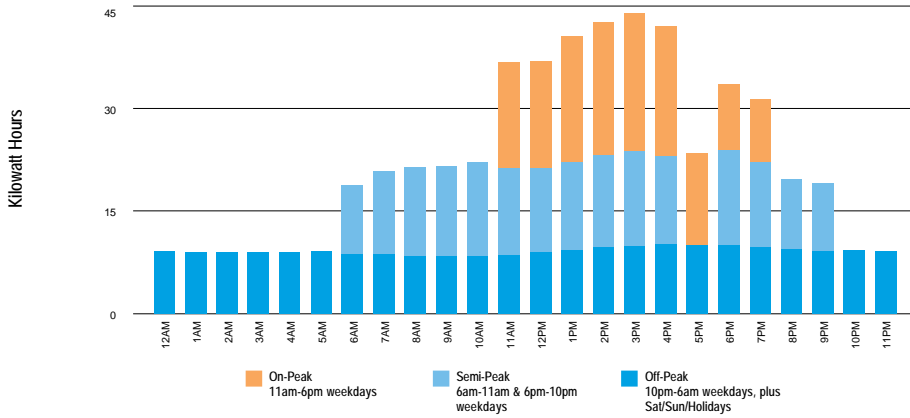

Average Hourly Usage (kWh)

Highest Usage Hour

Highest Usage Hour (Demand) this month:

29.0 kW on June 14, 2018 from 4:00pm to 5:00pm

Demand is the highest amount of electricity used at a given point in time.

Time of Use - Electricity

Winter	kWh	Nov 1 - May 31
On-Peak	294	5pm-8pm weekdays
Semi-Peak	1,563	6am-5pm & 8pm-10pm weekdays
Off-Peak	1,794	10pm-6am weekdays, plus Sat/Sun/Holidays
Total	3,651	
Summer	kWh	Jun 1 - Oct 31
On-Peak	1,369	11am-6pm weekdays
Semi-Peak	1,228	6am-11am & 6pm-10pm weekdays
Off-Peak	2,178	10pm-6am weekdays, plus Sat/Sun/Holidays
Total	4,775	



Definitions

California Climate Credit - Part of California's efforts to fight climate change, the credit results from fees charged by the state to reduce carbon pollution and increase use of cleaner forms of energy. These fees are returned to customers as savings on their electric bill. Households will receive the credit twice a year, and small businesses will receive it monthly. Learn how you can use these savings to further reduce your energy costs and help fight climate change at EnergyUpgradeCA.org/credit.

City of San Diego Franchise Fee Differential - A fee charged to SDG&E by the City of San Diego for the rights to operate within city streets.

Climate Zone - The CPUC established four Climatic Zones in California, based on annual average temperatures.

Competition Transition Charge (CTC) - Through this charge, SDG&E recovers costs for power plants and longterm power contracts approved by state regulators that have been made uneconomic by the shift to competition.

Delivery - Charges for the costs of owning, operating, and maintaining the transmission and distribution facilities to deliver power to customers.

Distribution - This line reflects charges to distribute power to customers. It includes power lines, poles, transformers, repair crews and emergency services.

DWR Charges - The Department of Water Resources (DWR) Bond Charge pays for bonds issued by DWR to cover the costs of purchasing power during the electricity crisis. All DWR charges, including the Cost Responsibility Surcharge component of DWR charges, are owned by DWR and not SDG&E. SDG&E collects charges for DWR as an agent of DWR.

Electricity Generation Charge - This charge is for the electricity you use and includes charges for the energy provided by both SDG&E and DWR. Electricity from DWR is owned by DWR, not SDG&E. If you purchase electricity from another supplier or buy electricity through SDG&E using hourly pricing, this charge appears only for informational purposes and will be offset by a credit.

Franchise Fees for Electric Energy Supplied by Others - This charge pays cities for the right to have transmission and distribution equipment (such as poles and wires) on city streets. This charge collects the franchise fee on the electricity purchased for you by DWR. The franchise fee on the electricity provided to you by SDG&E is included in the SDG&E Electricity Generation Charge.

kWh (kilowatt hour) - A common unit to measure electric energy consumption. A kWh equals 1,000 watts of electric power consumed for one hour of time.

Local Generation Charge - Recovers the costs associated with generation power suppliers that the CPUC has determined should be recovered from all benefiting customers.

Maximum Monthly Demand - The maximum demand during the current billing period.

Nuclear Decommissioning - This charge pays for the retirement of nuclear power plants.

Public Purpose Programs - This charge reflects the costs of certain state-mandated programs (such as low-income and energy efficiency programs).

Reliability Services (RS) - The Independent System Operator is required to ensure adequate generation to maintain electric system reliability. This means having enough generating facilities available to meet the demand for electricity at all times. The costs associated with this are passed on to SDG&E customers.

State Regulatory Fee - Charged to all utility users to pay for the California Public Utilities Commission (CPUC) operations.

State Surcharge Tax - Collected by the State of California for the conservation and development of energy resources in the state.

Total Rate Adjustment Component (TRAC) - This rate component reflects the handling of rate subsidies required by legislation and applied to residential usage up to 130% of baseline allowances. The associated rate cap subsidy amounts that apply to usage up to 130% of baseline allowances are tracked through add-on charges to residential rates for usage in excess of 130% of baseline allowances, as reflected in the TRAC component.

Transmission - This charge pays for the delivery of high-voltage electricity from power plants to distribution points near your home or business. It includes the cost of high-voltage power lines and towers, as well as monitoring and control equipment.

SDG&E Policies and Notices

Electronic Check Processing - When you pay your bill by check, you authorize us to electronically process your payment. If your check is processed electronically, your checking account may be debited on the same day we receive the check. Your check will not be returned by your bank, however, the transaction will appear on your bank statement. *If you do not wish to participate in this program, please have your account number ready and call 1-866-534-5152.*

Rates & Rules - SDG&E's rate schedules and rules, on file and approved by the CPUC, are available on the Internet at www.sdge.com. Copies of applicable tariffs may also be obtained by calling 1-800-411-SDGE (7343) or visiting any company bill payment office.

Pay Before Date / Disconnection Policy - Your SDG&E bill is due and payable upon presentation and is past due if not paid within 15 days of the date mailed. If your payment has not been received by the "Due Date" shown on your bill, your SDG&E service is subject to disconnection, after proper notice has been provided. If your service is disconnected for non-payment, there may be additional service charges and you will be required to pay all past due SDG&E amounts before service is restored. Your SDG&E service could also be disconnected if the information provided on your application for service is false, incomplete or inaccurate. SDG&E will disconnect your services only for non-payment of those charges owed SDG&E.

If you are unable to pay your SDG&E bill in full due to a temporary financial hardship or due to a serious illness in the household, you need to call SDG&E before the expiration of

this notice. Employees, including multilingual staff, are available to assist with payment arrangements.

If SDG&E fails to offer you payment arrangements, you may write to the Consumer Affairs Branch of the California Public Utilities Commission (CPUC), State Office Building, 505 Van Ness Avenue, Room 2003, San Francisco, CA 94102, phone: 800-649-7570, email: consumer-affairs@cpuc.ca.gov, prior to disconnection of your SDG&E service. The Consumer Affairs Branch will review the complaint and issue its proposed resolution to you and SDG&E. If you are not satisfied, you may appeal the proposed resolution by filing a formal complaint. A more detailed explanation of disconnection policies, including your rights as an SDG&E customer, may be obtained by calling 1-800-411-SDGE (7343), or e-mail: info@sdge.com.

Disputed Bills - If you dispute the SDG&E charges on your bill, which may include electric energy charges that reflect electricity provided by the State of California Department of Water Resources (DWR), please request an explanation from SDG&E within five days. If you still believe you have been billed incorrectly, the full amount of the SDG&E charges and DWR charges on the bill should be deposited with the California Public Utilities Commission, State Office Building, 505 Van Ness Avenue, Room 2003, San Francisco, CA 94102, phone: 800-649-7570, email: consumer-affairs@cpuc.ca.gov, within 15 days of the mailing date of a past due notice for residential customers or seven days for non-residential customers, to avoid disconnection of your SDG&E service. Make the remittance payable to the CPUC, not SDG&E.

You may, in lieu of depositing the full amount of disputed bills with the CPUC, agree to an installment plan with SDG&E. A complaint may still be filed with the CPUC by stating your claim in writing and by providing supporting documentation.

The CPUC will not accept deposits when the dispute appears to be over matters that do not directly relate to the accuracy of the bill. Such matters include the quality of the utility's service, general level of rates, pending rate applications, and sources of fuel that are used to generate power.

Failure to make the deposit to the CPUC or payment arrangements with SDG&E by the expiration date of a past due notice, may result in the disconnection of your SDG&E service.

Re-Establishment of Credit / Deposit - If your SDG&E bill becomes past due and a written notice for disconnection is mailed, you may be required to re-establish your credit by paying a deposit.

Large Font Bill - You can sign-up to receive a large font bill by calling SDG&E at 1-800-411-SDGE (7343).



ACCOUNT NUMBER 5083 584 100 9
 SERVICE FOR
 VLY CENTER MUN WTR DIST
 29300 VALLEY CENTER RD
 VALLEY CENTER, CA 92082

Sign up to go Paperless



Sign up to go Paperless today.
 Visit sdge.com/go-paperless-today.

You may have rate options. Please call us at 1-800-336-7343(SDGE) or visit our website at sdge.com.

Account Summary

Previous Balance			\$5,066.66
Payment Received	08/09/18	THANK YOU	- 2,950.56
Payment Received	08/22/18	THANK YOU	- 2,116.10
Current Charges			+ 2,604.79
Total Amount Due			\$2,604.79

.7% Delayed Payment Charge Due If Paid After Sep 24, 2018.

Summary of Current Charges

(See page 2 for details)

	Billing Period	Usage	Amount(\$)
Electric	Jul 17, 2018 - Aug 15, 2018	7,410 kWh	2,576.14
Unmetered	Jul 18, 2018 - Aug 16, 2018	109 kWh	28.65
Total Charges this Month			\$2,604.79

Regulatory Notices

- All customers are required to pay a Competition Transition Charge as part of the charges above, including those who choose an electric service provider other than SDG&E.

DATE DUE	Sep 14, 2018
AMOUNT DUE	\$2,604.79

Electric Usage History (Total kWh used)

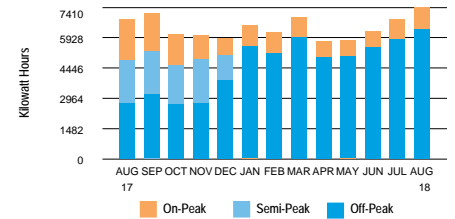

7,410 kWh used

- 255.5 Daily avg kWh
- 228.2 Daily avg kWh last month
- 8.7% ↑ Change in daily avg kWh from last year
- 12.0% ↑ Change in daily avg kWh from last month
- 23.4 Max monthly demand
- 23.4 Max annual demand
- 29 ↻ Days in billing cycle

PLEASE KEEP THIS PORTION FOR YOUR RECORDS. (FAVOR DE GUARDAR ESTA PARTE PARA SUS REGISTROS.)
 PLEASE RETURN THIS PORTION WITH YOUR PAYMENT. (FAVOR DE DEVOLVER ESTA PARTE CON SU PAGO.)



SERVICE ADDRESS: 29300 VALLEY CENTER RD VC 92082

Save Paper & Postage
 PAY ONLINE
sdge.com

ACCOUNT NUMBER
5083 584 100 9

DATE DUE	Sep 14, 2018
AMOUNT DUE	\$2,604.79

Please enter amount enclosed.

 Write account number on check and make payable to San Diego Gas & Electric .

VLY CENTER MUN WTR DIST
 PO BOX 67
 VALLEY CENTER CA 92082-0067

SAN DIEGO GAS & ELECTRIC
 PO BOX 25111
 SANTA ANA CA 92799-5111

9 2 5000508358410000002604790000260479



Detail of Current Charges

Electric Service

Rate: Time of Use Plus - TOU-A-P-Commercial Climate Zone: Inland
 Billing Period: 7/17/18 - 8/15/18 Total Days: 29
 Meter Number: 06563123 (Next scheduled read date Sep 17, 2018) Cycle: 12
 Meter Constant: 20.000 Billing Voltage Level: Secondary
 Circuit: 0907 Block: 153A
 Total Usage: 7,410 (Usage based on interval data)

ELECTRIC CHARGES

Customer Charge	Amount(\$) 30.00
-----------------	---------------------

Electricity Delivery (Details below)	7,410 kWh	
<i>SUMMER USAGE</i>		
	<u>On-Peak</u>	<u>Off-Peak</u>
kWh used	1,061	6,349
Rate/kWh	\$.13710	\$.13710
Charge	\$145.46	+ \$870.45 = 1,015.91

DWR Bond Charge	7,410 kWh x \$.00549	40.68
-----------------	----------------------	-------

Electricity Generation (Details below)	7,410 kWh	
<i>SUMMER USAGE</i>		
	<u>On-Peak</u>	<u>Off-Peak</u>
kWh used	1,061	6,349
Rate/kWh	\$.24803	\$.13085
Charge	\$263.16	+ \$830.77 = 1,093.93

Reduce Your Use Day Charge	333 kWh x \$1.17000	389.61
----------------------------	---------------------	--------

Total Electric Charges \$2,570.13

TAXES & FEES ON ELECTRIC CHARGES

	Amount (\$)
Franchise Fees on Electric Energy Supplied by Others	40.68 x 1.10% .45
State Surcharge Tax	7,410 kWh x \$.000290 2.15
State Regulatory Fee	7,410 kWh x \$.000460 3.41

Total Taxes & Fees on Electric Charges \$6.01

Total Electric Service \$2,576.14

(Continued on next page)

Important Phone Numbers

1-800-336-SDGE (7343) English
1-800-311-SDGE (7343) Español
1-877-889-SDGE (7343) TTY

M-F, 7am-8pm, Sat, 7am-6pm

For emergencies and to report outages, please call 24 hours a day, 7 days a week. **1-800-611-7343**

To locate underground cables & gas pipes, please call DigAlert, Monday-Friday, 6am-7pm. **8-1-1**

To make a payment using your credit or debit card via a third party vendor, call. **1-800-386-0067**

Payment Options \$ Please visit sdge.com/residential/pay-your-bill for more ways to pay your bill.



Online Bill Pay:

Register to make a secure payment now or schedule your payment at myaccount.sdge.com, or visit your bank's website for home banking options.



Credit/Debit:

Pay by credit/debit card via third party vendor (fee applies) by visiting sdge.com/residential/pay-your-bill. Click on the Bill Matrix link or call 1-800-386-0067 to make a payment.



Mobile:

SDG&E's free app for your mobile device gives you more ways to connect with us. Visit sdge.com/mobileapps to download.



In Person:

To find the nearest location and hours of operation, visit sdge.com/locations.



Need help paying your bill?

For payment options or to make payment arrangements, visit us at sdge.com/assistance or call 1-800-411-7343



By Mail:

Mail your check or money order, along with the payment stub at the bottom of your bill, in the enclosed envelope to SDG&E, PO Box 25111, Santa Ana, CA 92799-5111.



Detail of Current Charges - Continued

Electric Service

Rate: OL1-Commercial (Next scheduled read date Sep 17, 2018)
 Billing Period: 7/18/18 - 8/16/18 Total Days: 29 Cycle: 12
 Your circuit is currently not subject to rotating outage.
 However, this is subject to change without notice.

ELECTRIC CHARGES		Amount(\$)
Electric Usage	109 kWh	
30,000 Lumen High Sodium Vapor Lamps - Class A	1 x \$19.66	19.66
DWR Bond Charge		.60
Electricity Generation		8.30
Total Electric Charges		\$28.56

TAXES & FEES ON ELECTRIC CHARGES		Amount (\$)
Franchise Fees on Electric Energy Supplied by Others	.60 x 1.10%	.01
State Surcharge Tax	109 kWh x \$.000290	.03
State Regulatory Fee	109 kWh x \$.000460	.05
Total Taxes & Fees on Electric Charges		\$.09

Total Electric Service \$28.65
Total Current Charges \$2,604.79

Breakdown of Current Charges

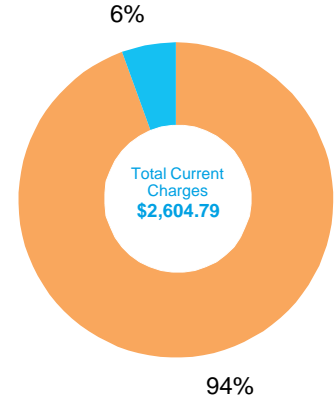

The total current charges include the following components. Definitions for these terms are shown on page 5 of your bill.

Meter Number: 06563123

Electric Charges

Electricity Generation	\$1,483.54
Transmission	\$163.24
Distribution	\$715.95
Nuclear Decommissioning	-.37
Competition Transition Charge	\$12.30
Local Generation Charge	\$57.50
Reliability Services	\$.29

Other Charges & Credits (Electric)

Public Purpose Programs	\$97.00
DWR Bond Charge	\$40.68
Other	\$6.01

Unmetered

Electric Charges

Electricity Generation	\$8.30
Transmission	\$1.37
Distribution	\$17.14
Nuclear Decommissioning	-.01
Competition Transition Charge	\$.01
Local Generation Charge	\$.76

Other Charges & Credits (Electric)

Public Purpose Programs	\$.39
DWR Bond Charge	\$.60
Other	\$.09

Total Current Charges \$2,604.79

Your Electricity Dashboard

*Charts may not display if usage data is unavailable

Meter Number: 06563123

Average Hourly Electric Usage

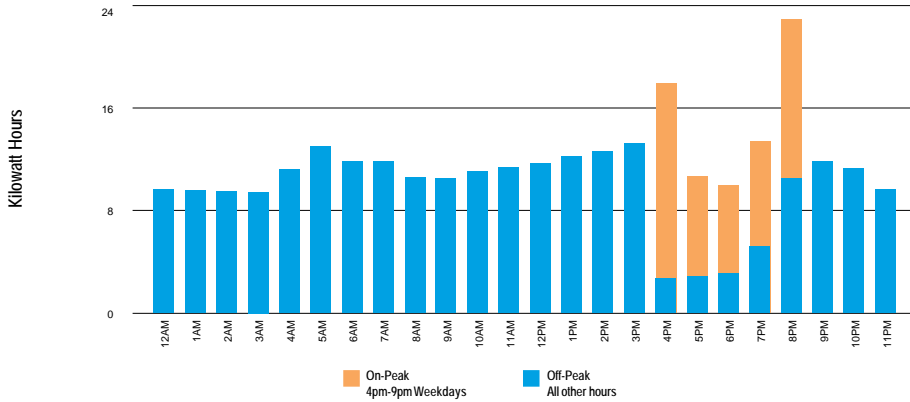

⚡ For each day in the billing cycle, an hourly usage is calculated by peak. At the end of the bill cycle, hourly usage is averaged and displayed on the chart by peak.

Highest Usage Hour

⚡ Highest Usage Hour (Demand) this month:
23.4 kW on July 24, 2018 from 2:00pm to 3:00pm
 Demand is the highest amount of electricity used at a given point in time.

Meter Number: 06563123

Time of Use - Electricity

Summer	kWh	Jun 1 - Oct 31
On-Peak	1,061	4pm-9pm Weekdays
Off-Peak	6,349	All other hours
Total	7,410	



Definitions

California Climate Credit - Part of California's efforts to fight climate change, the credit results from fees charged by the state to reduce carbon pollution and increase use of cleaner forms of energy. These fees are returned to customers as savings on their electric bill. Households will receive the credit twice a year, and small businesses will receive it monthly. Learn how you can use these savings to further reduce your energy costs and help fight climate change at EnergyUpgradeCA.org/credit.

City of San Diego Franchise Fee Differential - A fee charged to SDG&E by the City of San Diego for the rights to operate within city streets.

Climate Zone - The CPUC established four Climatic Zones in California, based on annual average temperatures.

Competition Transition Charge (CTC) - Through this charge, SDG&E recovers costs for power plants and long-term power contracts approved by state regulators that have been made uneconomic by the shift to competition.

Delivery - Charges for the costs of owning, operating, and maintaining the transmission and distribution facilities to deliver power to customers.

Distribution - This line reflects charges to distribute power to customers. It includes power lines, poles, transformers, repair crews and emergency services.

DWR Charges - The Department of Water Resources (DWR) Bond Charge pays for bonds issued by DWR to cover the costs of purchasing power during the electricity crisis. All DWR charges, including the Cost Responsibility Surcharge component of DWR charges, are owned by DWR and not SDG&E. SDG&E collects charges for DWR as an agent of DWR.

Electricity Generation Charge - This charge is for the electricity you use and includes charges for the energy provided by both SDG&E and DWR. Electricity from DWR is owned by DWR, not SDG&E. If you purchase electricity from another supplier or buy electricity through SDG&E using hourly pricing, this charge appears only for informational purposes and will be offset by a credit.

Franchise Fees for Electric Energy Supplied by Others - This charge pays cities for the right to have transmission and distribution equipment (such as poles and wires) on city streets. This charge collects the franchise fee on the electricity purchased for you by DWR. The franchise fee on the electricity provided to you by SDG&E is included in the SDG&E Electricity Generation Charge.

kWh (kilowatt hour) - A common unit to measure electric energy consumption. A kWh equals 1,000 watts of electric power consumed for one hour of time.

Local Generation Charge - Recovers the costs associated with generation power suppliers that the CPUC has determined should be recovered from all benefiting customers.

Maximum Annual Demand - The highest Maximum Monthly Demand for the current and prior eleven billing periods.

Maximum Monthly Demand - The maximum demand during the current billing period.

Nuclear Decommissioning - This charge pays for the retirement of nuclear power plants.

Public Purpose Programs - This charge reflects the costs of certain state-mandated programs (such as low-income and energy efficiency programs).

Reliability Services (RS) - The Independent System Operator is required to ensure adequate generation to maintain electric system reliability. This means having enough generating facilities available to meet the demand for electricity at all times. The costs associated with this are passed on to SDG&E customers.

State Regulatory Fee - Charged to all utility users to pay for the California Public Utilities Commission (CPUC) operations.

State Surcharge Tax - Collected by the State of California for the conservation and development of energy resources in the state.

Total Rate Adjustment Component (TRAC) - This legislated charge is a conservation incentive. Customers with usage of less than 130% of baseline receive a subsidy credit. Customers with usage over 130% of baseline make up the difference and cover the cost of the subsidy.

Transmission - This charge pays for the delivery of high-voltage electricity from power plants to distribution points near your home or business. It includes the cost of high-voltage power lines and towers, as well as monitoring and control equipment.

SDG&E Policies and Notices

Electronic Check Processing - When you pay your bill by check, you authorize us to electronically process your payment. If your check is processed electronically, your checking account may be debited on the same day we receive the check. Your check will not be returned by your bank, however, the transaction will appear on your bank statement. *If you do not wish to participate in this program, please have your account number ready and call 1-866-534-5152.*

Rates & Rules - SDG&E's rate schedules and rules, on file and approved by the CPUC, are available on the Internet at www.sdge.com. Copies of applicable tariffs may also be obtained by calling 1-800-411-SDGE (7343) or visiting any company bill payment office.

Pay Before Date / Disconnection Policy - Your SDG&E bill is due and payable upon presentation and is past due if not paid within 15 days of the date mailed. If your payment has not been received by the "Due Date" shown on your bill, your SDG&E service is subject to disconnection, after proper notice has been provided. If your service is disconnected for non-payment, there may be additional service charges and you will be required to pay all past due SDG&E amounts before service is restored. Your SDG&E service could also be disconnected if the information provided on your application for service is false, incomplete or inaccurate. SDG&E will disconnect your services only for non-payment of those charges owed SDG&E.

If you are unable to pay your SDG&E bill in full due to a temporary financial hardship or due to a serious illness in the household, you need to call SDG&E before the expiration of

this notice. Employees, including multilingual staff, are available to assist with payment arrangements.

If SDG&E fails to offer you payment arrangements, you may write to the Consumer Affairs Branch of the California Public Utilities Commission (CPUC), State Office Building, 505 Van Ness Avenue, Room 2003, San Francisco, CA 94102, phone: 800-649-7570, email: consumer-affairs@cpuc.ca.gov, prior to disconnection of your SDG&E service. The Consumer Affairs Branch will review the complaint and issue its proposed resolution to you and SDG&E. If you are not satisfied, you may appeal the proposed resolution by filing a formal complaint. A more detailed explanation of disconnection policies, including your rights as an SDG&E customer, may be obtained by calling 1-800-411-SDGE (7343), or e-mail: info@sdge.com.

Disputed Bills - If you dispute the SDG&E charges on your bill, which may include electric energy charges that reflect electricity provided by the State of California Department of Water Resources (DWR), please request an explanation from SDG&E within five days. If you still believe you have been billed incorrectly, the full amount of the SDG&E charges and DWR charges on the bill should be deposited with the California Public Utilities Commission, State Office Building, 505 Van Ness Avenue, Room 2003, San Francisco, CA 94102, phone: 800-649-7570, email: consumer-affairs@cpuc.ca.gov, within 15 days of the mailing date of a past due notice for residential customers or seven days for non-residential customers, to avoid disconnection of your SDG&E service. Make the remittance payable to the CPUC, not SDG&E.

You may, in lieu of depositing the full amount of disputed bills with the CPUC, agree to an installment plan with SDG&E. A complaint may still be filed with the CPUC by stating your claim in writing and by providing supporting documentation.

The CPUC will not accept deposits when the dispute appears to be over matters that do not directly relate to the accuracy of the bill. Such matters include the quality of the utility's service, general level of rates, pending rate applications, and sources of fuel that are used to generate power.

Failure to make the deposit to the CPUC or payment arrangements with SDG&E by the expiration date of a past due notice, may result in the disconnection of your SDG&E service.

Re-Establishment of Credit / Deposit - If your SDG&E bill becomes past due and a written notice for disconnection is mailed, you may be required to re-establish your credit by paying a deposit.

Large Font Bill - You can sign-up to receive a large font bill by calling SDG&E at 1-800-411-SDGE (7343).



ACCOUNT NUMBER 5083 584 100 9
 SERVICE FOR
 VLY CENTER MUN WTR DIST
 29300 VALLEY CENTER RD
 VALLEY CENTER, CA 92082

Sign up to go Paperless

Sign up to go Paperless today.
 Visit sdge.com/go-paperless-today.

Account Summary

Previous Balance			\$2,604.79
Payment Received	09/18/18	THANK YOU	- 2,604.79
Current Charges			+ 2,144.51
Total Amount Due			\$2,144.51

.7% Delayed Payment Charge Due If Paid After Oct 26, 2018.

Summary of Current Charges

(See page 2 for details)

	Billing Period	Usage	Amount(\$)
Electric	Aug 15, 2018 - Sep 16, 2018	7,207 kWh	2,115.86
Unmetered	Aug 16, 2018 - Sep 17, 2018	109 kWh	28.65
Total Charges this Month			\$2,144.51

Regulatory Notices

- All customers are required to pay a Competition Transition Charge as part of the charges above, including those who choose an electric service provider other than SDG&E.

DATE DUE	Oct 16, 2018
AMOUNT DUE	\$2,144.51

Electric Usage History (Total kWh used)

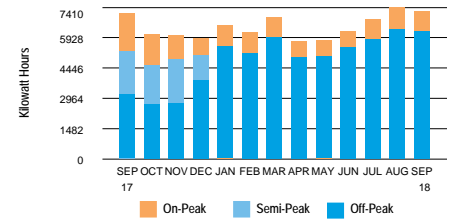

7,207 kWh used

- 225.2 Daily avg kWh
- 255.5 Daily avg kWh last month
- 1.3% Change in daily avg kWh from last year
- 11.9% Change in daily avg kWh from last month
- 19.9 Max monthly demand
- 23.4 Max annual demand
- 32 Days in billing cycle

PLEASE KEEP THIS PORTION FOR YOUR RECORDS. (FAVOR DE GUARDAR ESTA PARTE PARA SUS REGISTROS.)
 PLEASE RETURN THIS PORTION WITH YOUR PAYMENT. (FAVOR DE DEVOLVER ESTA PARTE CON SU PAGO.)



SERVICE ADDRESS: 29300 VALLEY CENTER RD VC 92082

Save Paper & Postage
 PAY ONLINE
 sdge.com

ACCOUNT NUMBER
5083 584 100 9

DATE DUE	Oct 16, 2018
AMOUNT DUE	\$2,144.51

Please enter amount enclosed.

\$

Write account number on check and make payable to **San Diego Gas & Electric**.

VLY CENTER MUN WTR DIST
 PO BOX 67
 VALLEY CENTER CA 92082-0067

SAN DIEGO GAS & ELECTRIC
 PO BOX 25111
 SANTA ANA CA 92799-5111



Detail of Current Charges

Electric Service

Rate: Time of Use Plus - TOU-A-P-Commercial Climate Zone: Inland
 Billing Period: 8/15/18 - 9/16/18 Total Days: 32
 Meter Number: 06563123 (Next scheduled read date Oct 16, 2018) Cycle: 12
 Meter Constant: 20.000 Billing Voltage Level: Secondary
 Circuit: 0907 Block: 153A
 Total Usage: 7,207 (Usage based on interval data)

ELECTRIC CHARGES

Customer Charge	Amount(\$)
	30.00

Electricity Delivery (Details below)	7,207 kWh	
<i>SUMMER USAGE</i>		
kWh used	On-Peak 933	Off-Peak 6,274
Rate/kWh	\$.13710	\$.13710
Charge	\$127.91	+ \$860.17 = 988.08

DWR Bond Charge	7,207 kWh x \$.00549	39.57
-----------------	----------------------	-------

Electricity Generation (Details below)	7,207 kWh	
<i>SUMMER USAGE</i>		
kWh used	On-Peak 933	Off-Peak 6,274
Rate/kWh	\$.24803	\$.13085
Charge	\$231.41	+ \$820.95 = 1,052.36

Total Electric Charges \$2,110.01

TAXES & FEES ON ELECTRIC CHARGES

	Amount (\$)
Franchise Fees on Electric Energy Supplied by Others	39.57 x 1.10% .44
State Surcharge Tax	7,207 kWh x \$.000290 2.09
State Regulatory Fee	7,207 kWh x \$.000460 3.32

Total Taxes & Fees on Electric Charges \$5.85

Total Electric Service \$2,115.86

(Continued on next page)

Important Phone Numbers

1-800-336-SDGE (7343) English
1-800-311-SDGE (7343) Español
1-877-889-SDGE (7343) TTY

M-F, 7am-8pm, Sat, 7am-6pm

For emergencies and to report outages, please call 24 hours a day, 7 days a week. **1-800-611-7343**

To locate underground cables & gas pipes, please call DigAlert, Monday-Friday, 6am-7pm. **8-1-1**

To make a payment using your credit or debit card via a third party vendor, call. **1-800-386-0067**

Payment Options \$ Please visit sdge.com/residential/pay-your-bill for more ways to pay your bill.



Online Bill Pay:

Register to make a secure payment now or schedule your payment at myaccount.sdge.com, or visit your bank's website for home banking options.



Credit/Debit:

Pay by credit/debit card via third party vendor (fee applies) by visiting sdge.com/residential/pay-your-bill. Click on the Bill Matrix link or call 1-800-386-0067 to make a payment.



Mobile:

SDG&E's free app for your mobile device gives you more ways to connect with us. Visit sdge.com/mobileapps to download.



In Person:

To find the nearest location and hours of operation, visit sdge.com/locations.



Need help paying your bill?

For payment options or to make payment arrangements, visit us at sdge.com/assistance or call 1-800-411-7343



By Mail:

Mail your check or money order, along with the payment stub at the bottom of your bill, in the enclosed envelope to SDG&E, PO Box 25111, Santa Ana, CA 92799-5111.



Detail of Current Charges - Continued

Electric Service

Rate: OL1-Commercial (Next scheduled read date Oct 16, 2018)

Billing Period: 8/16/18 - 9/17/18 Total Days: 32 Cycle: 12

Your circuit is currently not subject to rotating outage.
 However, this is subject to change without notice.

ELECTRIC CHARGES		Amount(\$)
Electric Usage	109 kWh	
30,000 Lumen High Sodium Vapor Lamps - Class A	1 x \$19.66	19.66
DWR Bond Charge		.60
Electricity Generation		8.30
Total Electric Charges		\$28.56

TAXES & FEES ON ELECTRIC CHARGES		Amount (\$)
Franchise Fees on Electric Energy Supplied by Others	.60 x 1.10%	.01
State Surcharge Tax	109 kWh x \$.000290	.03
State Regulatory Fee	109 kWh x \$.000460	.05
Total Taxes & Fees on Electric Charges		\$.09

Total Electric Service \$28.65

Total Current Charges \$2,144.51

Breakdown of Current Charges

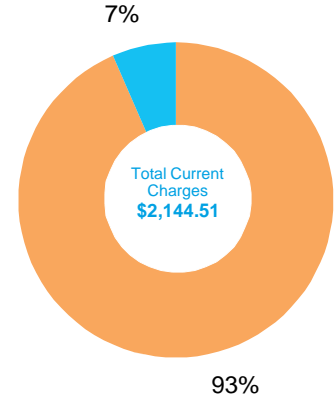

The total current charges include the following components. Definitions for these terms are shown on page 5 of your bill.

Meter Number: 06563123

Electric Charges

Electricity Generation	\$1,052.36
Transmission	\$158.77
Distribution	\$697.15
Nuclear Decommissioning	-.36
Competition Transition Charge	\$11.96
Local Generation Charge	\$55.93
Reliability Services	\$.29

Other Charges & Credits (Electric)

Public Purpose Programs	\$94.34
DWR Bond Charge	\$39.57
Other	\$5.85

Unmetered

Electric Charges

Electricity Generation	\$8.30
Transmission	\$1.37
Distribution	\$17.14
Nuclear Decommissioning	-.01
Competition Transition Charge	\$.01
Local Generation Charge	\$.76

Other Charges & Credits (Electric)

Public Purpose Programs	\$.39
DWR Bond Charge	\$.60
Other	\$.09

Total Current Charges \$2,144.51

Your Electricity Dashboard

*Charts may not display if usage data is unavailable

Meter Number: 06563123

Average Hourly Electric Usage

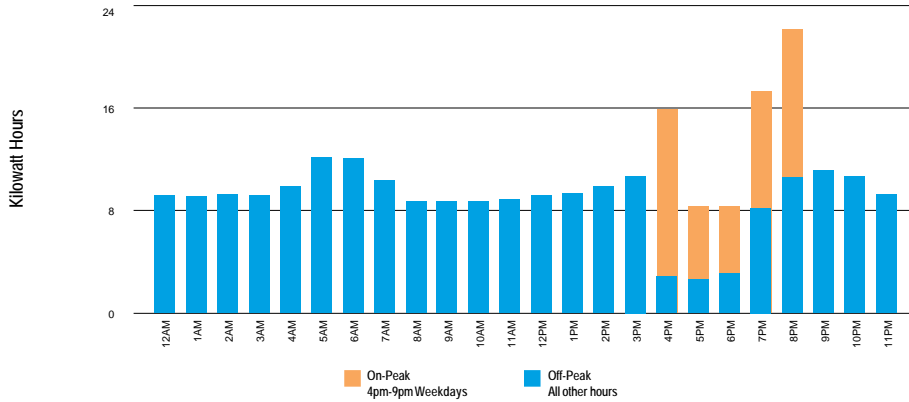

⚡ For each day in the billing cycle, an hourly usage is calculated by peak. At the end of the bill cycle, hourly usage is averaged and displayed on the chart by peak.

Highest Usage Hour

Highest Usage Hour (Demand) this month:

19.9 kW on August 22, 2018 from 4:00pm to 5:00pm

Demand is the highest amount of electricity used at a given point in time.

Meter Number: 06563123

Time of Use - Electricity

Summer kWh Jun 1 - Oct 31

On-Peak 933 4pm-9pm Weekdays

Off-Peak 6,274 All other hours

Total 7,207



Definitions

California Climate Credit - Part of California's efforts to fight climate change, the credit results from fees charged by the state to reduce carbon pollution and increase use of cleaner forms of energy. These fees are returned to customers as savings on their electric bill. Households will receive the credit twice a year, and small businesses will receive it monthly. Learn how you can use these savings to further reduce your energy costs and help fight climate change at EnergyUpgradeCA.org/credit.

City of San Diego Franchise Fee Differential - A fee charged to SDG&E by the City of San Diego for the rights to operate within city streets.

Climate Zone - The CPUC established four Climatic Zones in California, based on annual average temperatures.

Competition Transition Charge (CTC) - Through this charge, SDG&E recovers costs for power plants and long-term power contracts approved by state regulators that have been made uneconomic by the shift to competition.

Delivery - Charges for the costs of owning, operating, and maintaining the transmission and distribution facilities to deliver power to customers.

Distribution - This line reflects charges to distribute power to customers. It includes power lines, poles, transformers, repair crews and emergency services.

DWR Charges - The Department of Water Resources (DWR) Bond Charge pays for bonds issued by DWR to cover the costs of purchasing power during the electricity crisis. All DWR charges, including the Cost Responsibility Surcharge component of DWR charges, are owned by DWR and not SDG&E. SDG&E collects charges for DWR as an agent of DWR.

Electricity Generation Charge - This charge is for the electricity you use and includes charges for the energy provided by both SDG&E and DWR. Electricity from DWR is owned by DWR, not SDG&E. If you purchase electricity from another supplier or buy electricity through SDG&E using hourly pricing, this charge appears only for informational purposes and will be offset by a credit.

Franchise Fees for Electric Energy Supplied by Others - This charge pays cities for the right to have transmission and distribution equipment (such as poles and wires) on city streets. This charge collects the franchise fee on the electricity purchased for you by DWR. The franchise fee on the electricity provided to you by SDG&E is included in the SDG&E Electricity Generation Charge.

kWh (kilowatt hour) - A common unit to measure electric energy consumption. A kWh equals 1,000 watts of electric power consumed for one hour of time.

Local Generation Charge - Recovers the costs associated with generation power suppliers that the CPUC has determined should be recovered from all benefiting customers.

Maximum Annual Demand - The highest Maximum Monthly Demand for the current and prior eleven billing periods.

Maximum Monthly Demand - The maximum demand during the current billing period.

Nuclear Decommissioning - This charge pays for the retirement of nuclear power plants.

Public Purpose Programs - This charge reflects the costs of certain state-mandated programs (such as low-income and energy efficiency programs).

Reliability Services (RS) - The Independent System Operator is required to ensure adequate generation to maintain electric system reliability. This means having enough generating facilities available to meet the demand for electricity at all times. The costs associated with this are passed on to SDG&E customers.

State Regulatory Fee - Charged to all utility users to pay for the California Public Utilities Commission (CPUC) operations.

State Surcharge Tax - Collected by the State of California for the conservation and development of energy resources in the state.

Total Rate Adjustment Component (TRAC) - This legislated charge is a conservation incentive. Customers with usage of less than 130% of baseline receive a subsidy credit. Customers with usage over 130% of baseline make up the difference and cover the cost of the subsidy.

Transmission - This charge pays for the delivery of high-voltage electricity from power plants to distribution points near your home or business. It includes the cost of high-voltage power lines and towers, as well as monitoring and control equipment.

SDG&E Policies and Notices

Electronic Check Processing - When you pay your bill by check, you authorize us to electronically process your payment. If your check is processed electronically, your checking account may be debited on the same day we receive the check. Your check will not be returned by your bank, however, the transaction will appear on your bank statement. *If you do not wish to participate in this program, please have your account number ready and call 1-866-534-5152.*

Rates & Rules - SDG&E's rate schedules and rules, on file and approved by the CPUC, are available on the Internet at www.sdge.com. Copies of applicable tariffs may also be obtained by calling 1-800-411-SDGE (7343) or visiting any company bill payment office.

Pay Before Date / Disconnection Policy - Your SDG&E bill is due and payable upon presentation and is past due if not paid within 15 days of the date mailed. If your payment has not been received by the "Due Date" shown on your bill, your SDG&E service is subject to disconnection, after proper notice has been provided. If your service is disconnected for non-payment, there may be additional service charges and you will be required to pay all past due SDG&E amounts before service is restored. Your SDG&E service could also be disconnected if the information provided on your application for service is false, incomplete or inaccurate. SDG&E will disconnect your services only for non-payment of those charges owed SDG&E.

If you are unable to pay your SDG&E bill in full due to a temporary financial hardship or due to a serious illness in the household, you need to call SDG&E before the expiration of

this notice. Employees, including multilingual staff, are available to assist with payment arrangements.

If SDG&E fails to offer you payment arrangements, you may write to the Consumer Affairs Branch of the California Public Utilities Commission (CPUC), State Office Building, 505 Van Ness Avenue, Room 2003, San Francisco, CA 94102, phone: 800-649-7570, email: consumer-affairs@cpuc.ca.gov, prior to disconnection of your SDG&E service. The Consumer Affairs Branch will review the complaint and issue its proposed resolution to you and SDG&E. If you are not satisfied, you may appeal the proposed resolution by filing a formal complaint. A more detailed explanation of disconnection policies, including your rights as an SDG&E customer, may be obtained by calling 1-800-411-SDGE (7343), or e-mail: info@sdge.com.

Disputed Bills - If you dispute the SDG&E charges on your bill, which may include electric energy charges that reflect electricity provided by the State of California Department of Water Resources (DWR), please request an explanation from SDG&E within five days. If you still believe you have been billed incorrectly, the full amount of the SDG&E charges and DWR charges on the bill should be deposited with the California Public Utilities Commission, State Office Building, 505 Van Ness Avenue, Room 2003, San Francisco, CA 94102, phone: 800-649-7570, email: consumer-affairs@cpuc.ca.gov, within 15 days of the mailing date of a past due notice for residential customers or seven days for non-residential customers, to avoid disconnection of your SDG&E service. Make the remittance payable to the CPUC, not SDG&E.

You may, in lieu of depositing the full amount of disputed bills with the CPUC, agree to an installment plan with SDG&E. A complaint may still be filed with the CPUC by stating your claim in writing and by providing supporting documentation.

The CPUC will not accept deposits when the dispute appears to be over matters that do not directly relate to the accuracy of the bill. Such matters include the quality of the utility's service, general level of rates, pending rate applications, and sources of fuel that are used to generate power.

Failure to make the deposit to the CPUC or payment arrangements with SDG&E by the expiration date of a past due notice, may result in the disconnection of your SDG&E service.

Re-Establishment of Credit / Deposit - If your SDG&E bill becomes past due and a written notice for disconnection is mailed, you may be required to re-establish your credit by paying a deposit.

Large Font Bill - You can sign-up to receive a large font bill by calling SDG&E at 1-800-411-SDGE (7343).



ACCOUNT NUMBER 5083 584 100 9
 SERVICE FOR
 VLY CENTER MUN WTR DIST
 29300 VALLEY CENTER RD
 VALLEY CENTER, CA 92082

Sign up to go Paperless

Sign up to go Paperless today.
 Visit sdge.com/go-paperless-today.

Account Summary

Previous Balance			\$2,144.51
Payment Received	10/17/18	THANK YOU	- 2,144.51
Current Charges			+ 1,929.26
Total Amount Due			\$1,929.26

.7% Delayed Payment Charge Due If Paid After Nov 25, 2018.

Summary of Current Charges

(See page 2 for details)

	Billing Period	Usage	Amount(\$)
Electric	Sep 16, 2018 - Oct 15, 2018	6,861 kWh	1,901.75
Unmetered	Sep 17, 2018 - Oct 16, 2018	109 kWh	27.51
Total Charges this Month			\$1,929.26

Regulatory Notices

- All customers are required to pay a Competition Transition Charge as part of the charges above, including those who choose an electric service provider other than SDG&E.

DATE DUE	Nov 15, 2018
AMOUNT DUE	\$1,929.26

Electric Usage History (Total kWh used)

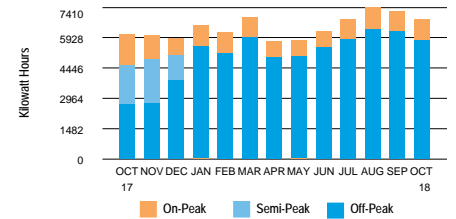

6,861 kWh used

- 236.6 Daily avg kWh
- 225.2 Daily avg kWh last month
- 12.8% ↑ Change in daily avg kWh from last year
- 5.1% ↑ Change in daily avg kWh from last month
- 20.0 Max monthly demand
- 23.4 Max annual demand
- 29 ↻ Days in billing cycle

PLEASE KEEP THIS PORTION FOR YOUR RECORDS. (FAVOR DE GUARDAR ESTA PARTE PARA SUS REGISTROS.)
 PLEASE RETURN THIS PORTION WITH YOUR PAYMENT. (FAVOR DE DEVOLVER ESTA PARTE CON SU PAGO.)



SERVICE ADDRESS: 29300 VALLEY CENTER RD VC 92082

Save Paper & Postage
 PAY ONLINE
 sdge.com

ACCOUNT NUMBER
5083 584 100 9

DATE DUE	Nov 15, 2018
AMOUNT DUE	\$1,929.26

Please enter amount enclosed.

\$

Write account number on check and make payable to **San Diego Gas & Electric**.

VLY CENTER MUN WTR DIST
 PO BOX 67
 VALLEY CENTER CA 92082-0067

SAN DIEGO GAS & ELECTRIC
 PO BOX 25111
 SANTA ANA CA 92799-5111



Detail of Current Charges

Electric Service

Rate: Time of Use Plus - TOU-A-P-Commercial Climate Zone: Inland
 Billing Period: 9/16/18 - 10/15/18 Total Days: 29
 Meter Number: 06563123 (Next scheduled read date Nov 15, 2018) Cycle: 12
 Meter Constant: 20.000 Billing Voltage Level: Secondary
 Circuit: 0907 Block: 153A
 Total Usage: 6,861 (Usage based on interval data)

ELECTRIC CHARGES

Customer Charge	Amount(\$) 30.00
-----------------	---------------------

Electricity Delivery (Details below)	6,861 kWh	
<i>SUMMER USAGE</i>		
	<u>On-Peak</u>	<u>Off-Peak</u>
kWh used	1,025	5,836
Rate/kWh	\$.13710	\$.13710
Charge	\$140.53	+ \$800.12 = 940.65

Rate Change This Billing Period:
 There was a rate change on day 16 of your Billing Period. Therefore, your charges for the first 15 days were at Rate 1, and the remaining 14 days were at Rate 2.

DWR Bond Charge	6,861 kWh x \$.00549	37.67
-----------------	----------------------	-------

Electricity Generation (Details below)	3,373 kWh	
<i>SUMMER USAGE</i>		
	<u>On-Peak</u>	<u>Off-Peak</u>
kWh used	490	2,883
Rate/kWh	\$.24803	\$.13085
14 Day Charge	\$121.53	+ \$377.24 = 498.77

Electricity Generation (Details below)	3,488 kWh	
<i>SUMMER USAGE</i>		
	<u>On-Peak</u>	<u>Off-Peak</u>
kWh used	535	2,953
Rate/kWh	\$.18804	\$.09770
15 Day Charge	\$100.60	+ \$288.51 = 389.11

(Continued on next page)

Important Phone Numbers

1-800-336-SDGE (7343) English
1-800-311-SDGE (7343) Español
1-877-889-SDGE (7343) TTY

M-F, 7am-8pm, Sat, 7am-6pm

For emergencies and to report outages, please call 24 hours a day, 7 days a week. **1-800-611-7343**

To locate underground cables & gas pipes, please call DigAlert, Monday-Friday, 6am-7pm. **8-1-1**

To make a payment using your credit or debit card via a third party vendor, call. **1-800-386-0067**

Payment Options \$ Please visit sdge.com/residential/pay-your-bill for more ways to pay your bill.



Online Bill Pay:
 Register to make a secure payment now or schedule your payment at myaccount.sdge.com, or visit your bank's website for home banking options.



Credit/Debit:
 Pay by credit/debit card via third party vendor (fee applies) by visiting sdge.com/residential/pay-your-bill. Click on the Bill Matrix link or call 1-800-386-0067 to make a payment.



Mobile:
 SDG&E's free app for your mobile device gives you more ways to connect with us. Visit sdge.com/mobileapps to download.



In Person:
 To find the nearest location and hours of operation, visit sdge.com/locations.



Need help paying your bill?
 For payment options or to make payment arrangements, visit us at sdge.com/assistance or call 1-800-411-7343



By Mail:
 Mail your check or money order, along with the payment stub at the bottom of your bill, in the enclosed envelope to SDG&E, PO Box 25111, Santa Ana, CA 92799-5111.

Detail of Current Charges - Continued

Total Electric Charges \$1,896.20

TAXES & FEES ON ELECTRIC CHARGES

	Amount (\$)
Franchise Fees on Electric Energy Supplied by Others 37.67 x 1.10%	.41
State Surcharge Tax 6,861 kWh x \$.000290	1.99
State Regulatory Fee 6,861 kWh x \$.000460	3.15

Total Taxes & Fees on Electric Charges \$5.55

Total Electric Service \$1,901.75

Electric Service

Rate: OL1-Commercial (Next scheduled read date Nov 15, 2018)

Billing Period: 9/17/18 - 10/16/18 Total Days: 29 Cycle: 12

Your circuit is currently not subject to rotating outage.
 However, this is subject to change without notice.

ELECTRIC CHARGES

	Amount(\$)
Electric Usage 109 kWh	19.66
30,000 Lumen High Sodium Vapor Lamps - Class A 1 x \$19.66	19.66

DWR Bond Charge .60

Electricity Generation 7.16

Total Electric Charges \$27.42

TAXES & FEES ON ELECTRIC CHARGES

	Amount (\$)
Franchise Fees on Electric Energy Supplied by Others .60 x 1.10%	.01
State Surcharge Tax 109 kWh x \$.000290	.03
State Regulatory Fee 109 kWh x \$.000460	.05

Total Taxes & Fees on Electric Charges \$.09

Total Electric Service \$27.51

Total Current Charges \$1,929.26

Breakdown of Current Charges

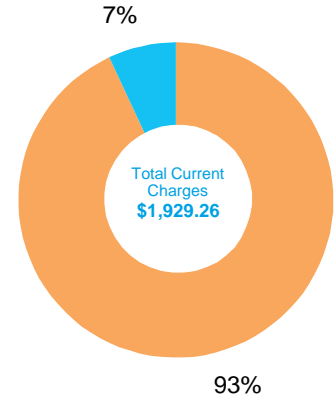

The total current charges include the following components. Definitions for these terms are shown on page 5 of your bill.

Meter Number: 06563123

Period: 09/16 - 10/15

Electric Charges

Electricity Generation	\$887.88
Transmission	\$151.14
Distribution	\$665.12
Nuclear Decommissioning	-.34
Competition Transition Charge	\$11.41
Local Generation Charge	\$53.24
Reliability Services	\$28

Other Charges & Credits (Electric)

Public Purpose Programs	\$89.80
DWR Bond Charge	\$37.67
Other	\$5.55

Unmetered

Period: 09/17 - 10/16

Electric Charges

Electricity Generation	\$7.16
Transmission	\$1.37
Distribution	\$17.14
Nuclear Decommissioning	-.01
Competition Transition Charge	\$.01
Local Generation Charge	\$.76

Other Charges & Credits (Electric)

Public Purpose Programs	\$.39
DWR Bond Charge	\$.60
Other	\$.09

Total Current Charges \$1,929.26

Your Electricity Dashboard

*Charts may not display if usage data is unavailable

Meter Number: 06563123

Period: 09/16 - 10/15

Average Hourly Electric Usage

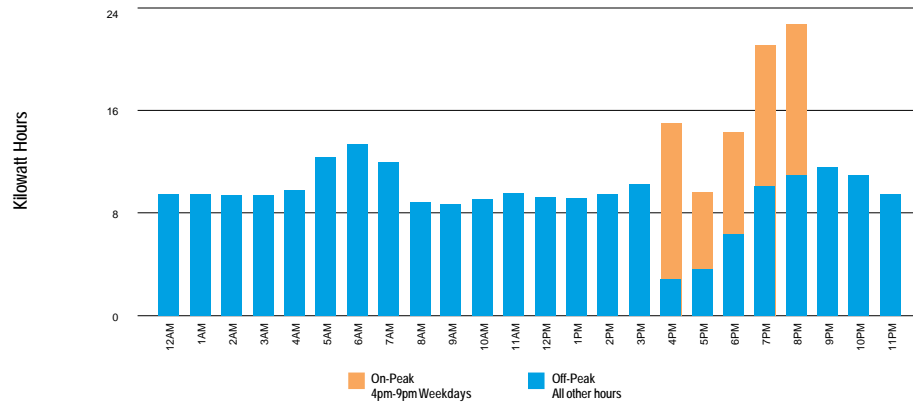

⚡ For each day in the billing cycle, an hourly usage is calculated by peak. At the end of the bill cycle, hourly usage is averaged and displayed on the chart by peak.

Highest Usage Hour

Highest Usage Hour (Demand) this month:

⚡ **20.0 kW on October 02, 2018 from 9:00am to 10:00am**

Demand is the highest amount of electricity used at a given point in time.

Meter Number: 06563123
 Time of Use - Electricity

Summer	kWh	Jun 1 - Oct 31
On-Peak	1,025	4pm-9pm Weekdays
Off-Peak	5,836	All other hours
Total	6,861	



Definitions

California Climate Credit - Part of California's efforts to fight climate change, the credit results from fees charged by the state to reduce carbon pollution and increase use of cleaner forms of energy. These fees are returned to customers as savings on their electric bill. Households will receive the credit twice a year, and small businesses will receive it monthly. Learn how you can use these savings to further reduce your energy costs and help fight climate change at EnergyUpgradeCA.org/credit.

City of San Diego Franchise Fee Differential - A fee charged to SDG&E by the City of San Diego for the rights to operate within city streets.

Climate Zone - The CPUC established four Climatic Zones in California, based on annual average temperatures.

Competition Transition Charge (CTC) - Through this charge, SDG&E recovers costs for power plants and long-term power contracts approved by state regulators that have been made uneconomic by the shift to competition.

Delivery - Charges for the costs of owning, operating, and maintaining the transmission and distribution facilities to deliver power to customers.

Distribution - This line reflects charges to distribute power to customers. It includes power lines, poles, transformers, repair crews and emergency services.

DWR Charges - The Department of Water Resources (DWR) Bond Charge pays for bonds issued by DWR to cover the costs of purchasing power during the electricity crisis. All DWR charges, including the Cost Responsibility Surcharge component of DWR charges, are owned by DWR and not SDG&E. SDG&E collects charges for DWR as an agent of DWR.

Electricity Generation Charge - This charge is for the electricity you use and includes charges for the energy provided by both SDG&E and DWR. Electricity from DWR is owned by DWR, not SDG&E. If you purchase electricity from another supplier or buy electricity through SDG&E using hourly pricing, this charge appears only for informational purposes and will be offset by a credit.

Franchise Fees for Electric Energy Supplied by Others - This charge pays cities for the right to have transmission and distribution equipment (such as poles and wires) on city streets. This charge collects the franchise fee on the electricity purchased for you by DWR. The franchise fee on the electricity provided to you by SDG&E is included in the SDG&E Electricity Generation Charge.

kWh (kilowatt hour) - A common unit to measure electric energy consumption. A kWh equals 1,000 watts of electric power consumed for one hour of time.

Local Generation Charge - Recovers the costs associated with generation power suppliers that the CPUC has determined should be recovered from all benefiting customers.

Maximum Annual Demand - The highest Maximum Monthly Demand for the current and prior eleven billing periods.

Maximum Monthly Demand - The maximum demand during the current billing period.

Nuclear Decommissioning - This charge pays for the retirement of nuclear power plants.

Public Purpose Programs - This charge reflects the costs of certain state-mandated programs (such as low-income and energy efficiency programs).

Reliability Services (RS) - The Independent System Operator is required to ensure adequate generation to maintain electric system reliability. This means having enough generating facilities available to meet the demand for electricity at all times. The costs associated with this are passed on to SDG&E customers.

State Regulatory Fee - Charged to all utility users to pay for the California Public Utilities Commission (CPUC) operations.

State Surcharge Tax - Collected by the State of California for the conservation and development of energy resources in the state.

Total Rate Adjustment Component (TRAC) - This legislated charge is a conservation incentive. Customers with usage of less than 130% of baseline receive a subsidy credit. Customers with usage over 130% of baseline make up the difference and cover the cost of the subsidy.

Transmission - This charge pays for the delivery of high-voltage electricity from power plants to distribution points near your home or business. It includes the cost of high-voltage power lines and towers, as well as monitoring and control equipment.

SDG&E Policies and Notices

Electronic Check Processing - When you pay your bill by check, you authorize us to electronically process your payment. If your check is processed electronically, your checking account may be debited on the same day we receive the check. Your check will not be returned by your bank, however, the transaction will appear on your bank statement. *If you do not wish to participate in this program, please have your account number ready and call 1-866-534-5152.*

Rates & Rules - SDG&E's rate schedules and rules, on file and approved by the CPUC, are available on the Internet at www.sdge.com. Copies of applicable tariffs may also be obtained by calling 1-800-411-SDGE (7343) or visiting any company bill payment office.

Pay Before Date / Disconnection Policy - Your SDG&E bill is due and payable upon presentation and is past due if not paid within 15 days of the date mailed. If your payment has not been received by the "Due Date" shown on your bill, your SDG&E service is subject to disconnection, after proper notice has been provided. If your service is disconnected for non-payment, there may be additional service charges and you will be required to pay all past due SDG&E amounts before service is restored. Your SDG&E service could also be disconnected if the information provided on your application for service is false, incomplete or inaccurate. SDG&E will disconnect your services only for non-payment of those charges owed SDG&E.

If you are unable to pay your SDG&E bill in full due to a temporary financial hardship or due to a serious illness in the household, you need to call SDG&E before the expiration of

this notice. Employees, including multilingual staff, are available to assist with payment arrangements.

If SDG&E fails to offer you payment arrangements, you may write to the Consumer Affairs Branch of the California Public Utilities Commission (CPUC), State Office Building, 505 Van Ness Avenue, Room 2003, San Francisco, CA 94102, phone: 800-649-7570, email: consumer-affairs@cpuc.ca.gov, prior to disconnection of your SDG&E service. The Consumer Affairs Branch will review the complaint and issue its proposed resolution to you and SDG&E. If you are not satisfied, you may appeal the proposed resolution by filing a formal complaint. A more detailed explanation of disconnection policies, including your rights as an SDG&E customer, may be obtained by calling 1-800-411-SDGE (7343), or e-mail: info@sdge.com.

Disputed Bills - If you dispute the SDG&E charges on your bill, which may include electric energy charges that reflect electricity provided by the State of California Department of Water Resources (DWR), please request an explanation from SDG&E within five days. If you still believe you have been billed incorrectly, the full amount of the SDG&E charges and DWR charges on the bill should be deposited with the California Public Utilities Commission, State Office Building, 505 Van Ness Avenue, Room 2003, San Francisco, CA 94102, phone: 800-649-7570, email: consumer-affairs@cpuc.ca.gov, within 15 days of the mailing date of a past due notice for residential customers or seven days for non-residential customers, to avoid disconnection of your SDG&E service. Make the remittance payable to the CPUC, not SDG&E.

You may, in lieu of depositing the full amount of disputed bills with the CPUC, agree to an installment plan with SDG&E. A complaint may still be filed with the CPUC by stating your claim in writing and by providing supporting documentation.

The CPUC will not accept deposits when the dispute appears to be over matters that do not directly relate to the accuracy of the bill. Such matters include the quality of the utility's service, general level of rates, pending rate applications, and sources of fuel that are used to generate power.

Failure to make the deposit to the CPUC or payment arrangements with SDG&E by the expiration date of a past due notice, may result in the disconnection of your SDG&E service.

Re-Establishment of Credit / Deposit - If your SDG&E bill becomes past due and a written notice for disconnection is mailed, you may be required to re-establish your credit by paying a deposit.

Large Font Bill - You can sign-up to receive a large font bill by calling SDG&E at 1-800-411-SDGE (7343).



ACCOUNT NUMBER 5083 584 100 9
 SERVICE FOR
 VLY CENTER MUN WTR DIST
 29300 VALLEY CENTER RD
 VALLEY CENTER, CA 92082

Sign up to go Paperless



Sign up to go Paperless today.
 Visit sdge.com/go-paperless-today.

You may have rate options. Please call us at 1-800-336-7343(SDGE) or visit our website at sdge.com.

Account Summary

Previous Balance			\$1,929.26
Payment Received	11/14/18	THANK YOU	- 1,929.26
Current Charges			+ 1,608.46
Total Amount Due			\$1,608.46

.7% Delayed Payment Charge Due If Paid After Dec 25, 2018.

Summary of Current Charges

(See page 2 for details)

	Billing Period	Usage	Amount(\$)
Electric	Oct 15, 2018 - Nov 14, 2018	6,601 kWh	1,580.94
Unmetered	Oct 16, 2018 - Nov 15, 2018	109 kWh	27.52
Total Charges this Month			\$1,608.46

Seasonal Rate Change This Billing Period:
 Seasonal rates changed from Summer to Winter.

Regulatory Notices

- All customers are required to pay a Competition Transition Charge as part of the charges above, including those who choose an electric service provider other than SDG&E.

DATE DUE	Dec 15, 2018
AMOUNT DUE	\$1,608.46

Electric Usage History (Total kWh used)

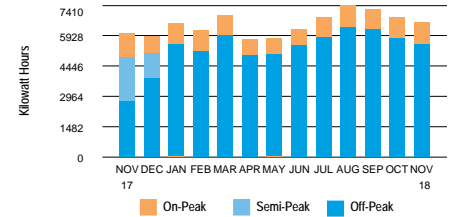

6,601 kWh used

- 220.0 Daily avg kWh
- 236.6 Daily avg kWh last month
- 5.0% ↑ Change in daily avg kWh from last year
- 7.0% ↓ Change in daily avg kWh from last month
- 17.5 Max monthly demand
- 23.4 Max annual demand
- 30 ↻ Days in billing cycle

PLEASE KEEP THIS PORTION FOR YOUR RECORDS. (FAVOR DE GUARDAR ESTA PARTE PARA SUS REGISTROS.)
 PLEASE RETURN THIS PORTION WITH YOUR PAYMENT. (FAVOR DE DEVOLVER ESTA PARTE CON SU PAGO.)



SERVICE ADDRESS: 29300 VALLEY CENTER RD VC 92082

Save Paper & Postage
 PAY ONLINE
sdge.com

ACCOUNT NUMBER
5083 584 100 9

DATE DUE	Dec 15, 2018
AMOUNT DUE	\$1,608.46

Please enter amount enclosed.

\$

Write account number on check and make payable to **San Diego Gas & Electric**.

VLY CENTER MUN WTR DIST
 PO BOX 67
 VALLEY CENTER CA 92082-0067

SAN DIEGO GAS & ELECTRIC
 PO BOX 25111
 SANTA ANA CA 92799-5111

9 2 7000508358410000001608460000160846

Detail of Current Charges

Electric Service

Rate: Time of Use Plus - TOU-A-P-Commercial Climate Zone: Inland
 Billing Period: 10/15/18 - 11/14/18 Total Days: 30
 Meter Number: 06563123 (Next scheduled read date Dec 17, 2018) Cycle: 12
 Meter Constant: 20.000 Billing Voltage Level: Secondary
 Circuit: 0907 Block: 153A
 Total Usage: 6,601 (Usage based on interval data)

ELECTRIC CHARGES

Customer Charge Amount(\$) 30.00

Electricity Delivery (Details below)	3,590 kWh		
<i>SUMMER USAGE</i>	On-Peak	Off-Peak	
kWh used	571	3,019	
Rate/kWh	\$.13710	\$.13710	
16 Day Charge	\$78.28	+ \$413.90	= 492.18

Electricity Delivery (Details below)	3,011 kWh		
<i>WINTER USAGE</i>	On-Peak	Off-Peak	
kWh used	480	2,531	
Rate/kWh	\$.13710	\$.13710	
14 Day Charge	\$65.81	+ \$347.00	= 412.81

 **Rate Change This Billing Period:**
 There was a rate change on day 17 of your Billing Period. Therefore, your charges for the first 16 days were at Rate 1, and the remaining 14 days were at Rate 2.

DWR Bond Charge 6,601 kWh x \$.00549 36.24

(Continued on next page)

Important Phone Numbers

1-800-336-SDGE (7343) English
 1-800-311-SDGE (7343) Español
 1-877-889-SDGE (7343) TTY

M-F, 7am-8pm, Sat, 7am-6pm

For emergencies and to report outages, please call 24 hours a day, 7 days a week. **1-800-611-7343**

To locate underground cables & gas pipes, please call DigAlert, Monday-Friday, 6am-7pm. **8-1-1**

To make a payment using your credit or debit card via a third party vendor, call. **1-800-386-0067**

Payment Options \$ Please visit sdge.com/residential/pay-your-bill for more ways to pay your bill.

 **Online Bill Pay:**
 Register to make a secure payment now or schedule your payment at myaccount.sdge.com, or visit your bank's website for home banking options.

 **Credit/Debit:**
 Pay by credit/debit card via third party vendor (fee applies) by visiting sdge.com/residential/pay-your-bill. Click on the Bill Matrix link or call 1-800-386-0067 to make a payment.

 **Mobile:**
 SDG&E's free app for your mobile device gives you more ways to connect with us. Visit sdge.com/mobileapps to download.

 **In Person:**
 To find the nearest location and hours of operation, visit sdge.com/locations.

 **Need help paying your bill?**
 For payment options or to make payment arrangements, visit us at sdge.com/assistance or call 1-800-411-7343

 **By Mail:**
 Mail your check or money order, along with the payment stub at the bottom of your bill, in the enclosed envelope to SDG&E, PO Box 25111, Santa Ana, CA 92799-5111.

Detail of Current Charges - Continued

Electricity Generation (Details below)	3,590 kWh		
<i>SUMMER USAGE</i>	On-Peak	Off-Peak	
kWh used	571	3,019	
Rate/kWh	\$.18804	\$.09770	
16 Day Charge	\$107.37	+ \$294.96	= 402.33
Electricity Generation (Details below)	3,011 kWh		
<i>WINTER USAGE</i>	On-Peak	Off-Peak	
kWh used	480	2,531	
Rate/kWh	\$.07710	\$.06520	
14 Day Charge	\$37.01	+ \$165.02	= 202.03

Total Electric Charges \$1,575.59

TAXES & FEES ON ELECTRIC CHARGES		Amount (\$)
Franchise Fees on Electric Energy Supplied by Others	36.24 x 1.10%	.40
State Surcharge Tax	6,601 kWh x \$.000290	1.91
State Regulatory Fee	6,601 kWh x \$.000460	3.04

Total Taxes & Fees on Electric Charges \$5.35

Total Electric Service \$1,580.94

Electric Service

Rate: OL1-Commercial (Next scheduled read date Dec 17, 2018)

Billing Period: 10/16/18 - 11/15/18 Total Days: 30 Cycle: 12

Your circuit is currently not subject to rotating outage.
 However, this is subject to change without notice.

ELECTRIC CHARGES		Amount(\$)
Electric Usage	109 kWh	
30,000 Lumen High Sodium Vapor Lamps - Class A	1 x \$19.66	19.66
DWR Bond Charge		.60
Electricity Generation		7.17

Total Electric Charges \$27.43

TAXES & FEES ON ELECTRIC CHARGES		Amount (\$)
Franchise Fees on Electric Energy Supplied by Others	.60 x 1.10%	.01
State Surcharge Tax	109 kWh x \$.000290	.03
State Regulatory Fee	109 kWh x \$.000460	.05

Total Taxes & Fees on Electric Charges \$.09

Total Electric Service \$27.52

Total Current Charges \$1,608.46

Breakdown of Current Charges

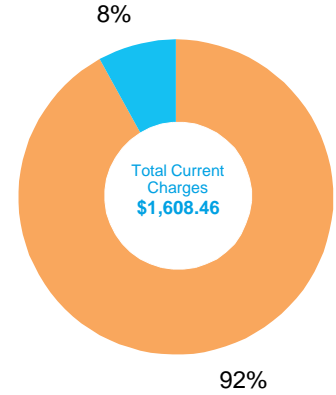

The total current charges include the following components. Definitions for these terms are shown on page 5 of your bill.

Meter Number: 06563123

Period: 10/15 - 11/14

 Electric Charges	
Electricity Generation	\$604.36
Transmission	\$145.42
Distribution	\$641.05
Nuclear Decommissioning	-.33
Competition Transition Charge	\$10.96
Local Generation Charge	\$51.23
Reliability Services	\$26

 **Other Charges & Credits (Electric)**

Public Purpose Programs	\$86.40
DWR Bond Charge	\$36.24
Other	\$5.35

Unmetered
 Period: 10/16 - 11/15

 Electric Charges	
Electricity Generation	\$7.17
Transmission	\$1.38
Distribution	\$17.14
Nuclear Decommissioning	-.02
Local Generation Charge	\$76

 **Other Charges & Credits (Electric)**

Public Purpose Programs	\$40
DWR Bond Charge	\$.60
Other	\$.09

Total Current Charges \$1,608.46

Your Electricity Dashboard

*Charts may not display if usage data is unavailable

Meter Number: 06563123

Period: 10/15 - 11/14

Average Hourly Electric Usage

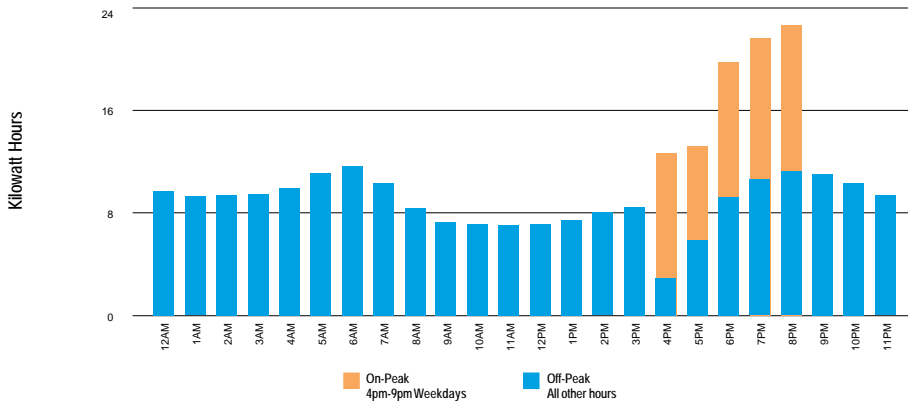

⚡ For each day in the billing cycle, an hourly usage is calculated by peak. At the end of the bill cycle, hourly usage is averaged and displayed on the chart by peak.

Highest Usage Hour

Highest Usage Hour (Demand) this month:

⚡ **17.5 kW on October 18, 2018 from 6:00am to 7:00am**

Demand is the highest amount of electricity used at a given point in time.

Meter Number: 06563123
 Time of Use - Electricity

Summer		kWh Jun 1 - Oct 31	
On-Peak	571	4pm-9pm Weekdays	
Off-Peak	3,019	All other hours	
Total	3,590		

Winter		kWh Nov 1 - May 31	
On-Peak	480	4pm-9pm Weekdays	
Off-Peak	2,531	All other hours	
Total	3,011		

Definitions

California Climate Credit - Part of California's efforts to fight climate change, the credit results from fees charged by the state to reduce carbon pollution and increase use of cleaner forms of energy. These fees are returned to customers as savings on their electric bill. Households will receive the credit twice a year, and small businesses will receive it monthly. Learn how you can use these savings to further reduce your energy costs and help fight climate change at EnergyUpgradeCA.org/credit.

City of San Diego Franchise Fee Differential - A fee charged to SDG&E by the City of San Diego for the rights to operate within city streets.

Climate Zone - The CPUC established four Climatic Zones in California, based on annual average temperatures.

Competition Transition Charge (CTC) - Through this charge, SDG&E recovers costs for power plants and long-term power contracts approved by state regulators that have been made uneconomic by the shift to competition.

Delivery - Charges for the costs of owning, operating, and maintaining the transmission and distribution facilities to deliver power to customers.

Distribution - This line reflects charges to distribute power to customers. It includes power lines, poles, transformers, repair crews and emergency services.

DWR Charges - The Department of Water Resources (DWR) Bond Charge pays for bonds issued by DWR to cover the costs of purchasing power during the electricity crisis. All DWR charges, including the Cost Responsibility Surcharge component of DWR charges, are owned by DWR and not SDG&E. SDG&E collects charges for DWR as an agent of DWR.

Electricity Generation Charge - This charge is for the electricity you use and includes charges for the energy provided by both SDG&E and DWR. Electricity from DWR is owned by DWR, not SDG&E. If you purchase electricity from another supplier or buy electricity through SDG&E using hourly pricing, this charge appears only for informational purposes and will be offset by a credit.

Franchise Fees for Electric Energy Supplied by Others - This charge pays cities for the right to have transmission and distribution equipment (such as poles and wires) on city streets. This charge collects the franchise fee on the electricity purchased for you by DWR. The franchise fee on the electricity provided to you by SDG&E is included in the SDG&E Electricity Generation Charge.

kWh (kilowatt hour) - A common unit to measure electric energy consumption. A kWh equals 1,000 watts of electric power consumed for one hour of time.

Local Generation Charge - Recovers the costs associated with generation power suppliers that the CPUC has determined should be recovered from all benefiting customers.

Maximum Annual Demand - The highest Maximum Monthly Demand for the current and prior eleven billing periods.

Maximum Monthly Demand - The maximum demand during the current billing period.

Nuclear Decommissioning - This charge pays for the retirement of nuclear power plants.

Public Purpose Programs - This charge reflects the costs of certain state-mandated programs (such as low-income and energy efficiency programs).

Reliability Services (RS) - The Independent System Operator is required to ensure adequate generation to maintain electric system reliability. This means having enough generating facilities available to meet the demand for electricity at all times. The costs associated with this are passed on to SDG&E customers.

State Regulatory Fee - Charged to all utility users to pay for the California Public Utilities Commission (CPUC) operations.

State Surcharge Tax - Collected by the State of California for the conservation and development of energy resources in the state.

Total Rate Adjustment Component (TRAC) - This legislated charge is a conservation incentive. Customers with usage of less than 130% of baseline receive a subsidy credit. Customers with usage over 130% of baseline make up the difference and cover the cost of the subsidy.

Transmission - This charge pays for the delivery of high-voltage electricity from power plants to distribution points near your home or business. It includes the cost of high-voltage power lines and towers, as well as monitoring and control equipment.

SDG&E Policies and Notices

Electronic Check Processing - When you pay your bill by check, you authorize us to electronically process your payment. If your check is processed electronically, your checking account may be debited on the same day we receive the check. Your check will not be returned by your bank, however, the transaction will appear on your bank statement. *If you do not wish to participate in this program, please have your account number ready and call 1-866-534-5152.*

Rates & Rules - SDG&E's rate schedules and rules, on file and approved by the CPUC, are available on the Internet at www.sdge.com. Copies of applicable tariffs may also be obtained by calling 1-800-411-SDGE (7343) or visiting any company bill payment office.

Pay Before Date / Disconnection Policy - Your SDG&E bill is due and payable upon presentation and is past due if not paid within 15 days of the date mailed. If your payment has not been received by the "Due Date" shown on your bill, your SDG&E service is subject to disconnection, after proper notice has been provided. If your service is disconnected for non-payment, there may be additional service charges and you will be required to pay all past due SDG&E amounts before service is restored. Your SDG&E service could also be disconnected if the information provided on your application for service is false, incomplete or inaccurate. SDG&E will disconnect your services only for non-payment of those charges owed SDG&E.

If you are unable to pay your SDG&E bill in full due to a temporary financial hardship or due to a serious illness in the household, you need to call SDG&E before the expiration of

this notice. Employees, including multilingual staff, are available to assist with payment arrangements.

If SDG&E fails to offer you payment arrangements, you may write to the Consumer Affairs Branch of the California Public Utilities Commission (CPUC), State Office Building, 505 Van Ness Avenue, Room 2003, San Francisco, CA 94102, phone: 800-649-7570, email: consumer-affairs@cpuc.ca.gov, prior to disconnection of your SDG&E service. The Consumer Affairs Branch will review the complaint and issue its proposed resolution to you and SDG&E. If you are not satisfied, you may appeal the proposed resolution by filing a formal complaint. A more detailed explanation of disconnection policies, including your rights as an SDG&E customer, may be obtained by calling 1-800-411-SDGE (7343), or e-mail: info@sdge.com.

Disputed Bills - If you dispute the SDG&E charges on your bill, which may include electric energy charges that reflect electricity provided by the State of California Department of Water Resources (DWR), please request an explanation from SDG&E within five days. If you still believe you have been billed incorrectly, the full amount of the SDG&E charges and DWR charges on the bill should be deposited with the California Public Utilities Commission, State Office Building, 505 Van Ness Avenue, Room 2003, San Francisco, CA 94102, phone: 800-649-7570, email: consumer-affairs@cpuc.ca.gov, within 15 days of the mailing date of a past due notice for residential customers or seven days for non-residential customers, to avoid disconnection of your SDG&E service. Make the remittance payable to the CPUC, not SDG&E.

You may, in lieu of depositing the full amount of disputed bills with the CPUC, agree to an installment plan with SDG&E. A complaint may still be filed with the CPUC by stating your claim in writing and by providing supporting documentation.

The CPUC will not accept deposits when the dispute appears to be over matters that do not directly relate to the accuracy of the bill. Such matters include the quality of the utility's service, general level of rates, pending rate applications, and sources of fuel that are used to generate power.

Failure to make the deposit to the CPUC or payment arrangements with SDG&E by the expiration date of a past due notice, may result in the disconnection of your SDG&E service.

Re-Establishment of Credit / Deposit - If your SDG&E bill becomes past due and a written notice for disconnection is mailed, you may be required to re-establish your credit by paying a deposit.

Large Font Bill - You can sign-up to receive a large font bill by calling SDG&E at 1-800-411-SDGE (7343).



ACCOUNT NUMBER 5083 584 100 9
 SERVICE FOR
 VLY CENTER MUN WTR DIST
 29300 VALLEY CENTER RD
 VALLEY CENTER, CA 92082

Sign up to go Paperless

Sign up to go Paperless today.
 Visit sdge.com/go-paperless-today.

Account Summary

Previous Balance			\$1,608.46
Payment Received	12/11/18	THANK YOU	- 1,608.46
Current Charges			+ 1,604.26
Total Amount Due			\$1,604.26

.7% Delayed Payment Charge Due If Paid After Jan 27, 2019.

Summary of Current Charges

(See page 2 for details)

	Billing Period	Usage	Amount(\$)
Electric	Nov 14, 2018 - Dec 16, 2018	7,341 kWh	1,575.80
Unmetered	Nov 15, 2018 - Dec 17, 2018	109 kWh	28.46
Total Charges this Month			\$1,604.26

Regulatory Notices

- All customers are required to pay a Competition Transition Charge as part of the charges above, including those who choose an electric service provider other than SDG&E.

DATE DUE	Jan 17, 2019
AMOUNT DUE	\$1,604.26

Electric Usage History (Total kWh used)

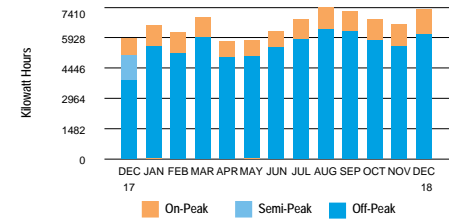

7,341 kWh used

- 229.4 Daily avg kWh
- 220.0 Daily avg kWh last month
- 16.3% ↑ Change in daily avg kWh from last year
- 4.3% ↑ Change in daily avg kWh from last month
- 21.8 Max monthly demand
- 23.4 Max annual demand
- 32 Days in billing cycle

PLEASE KEEP THIS PORTION FOR YOUR RECORDS. (FAVOR DE GUARDAR ESTA PARTE PARA SUS REGISTROS.)
 PLEASE RETURN THIS PORTION WITH YOUR PAYMENT. (FAVOR DE DEVOLVER ESTA PARTE CON SU PAGO.)



SERVICE ADDRESS: 29300 VALLEY CENTER RD VC 92082

Save Paper & Postage
 PAY ONLINE
sdge.com

ACCOUNT NUMBER
5083 584 100 9

DATE DUE	Jan 17, 2019
AMOUNT DUE	\$1,604.26

Please enter amount enclosed.

\$

Write account number on check and make payable to **San Diego Gas & Electric**.

VLY CENTER MUN WTR DIST
 PO BOX 67
 VALLEY CENTER CA 92082-0067

SAN DIEGO GAS & ELECTRIC
 PO BOX 25111
 SANTA ANA CA 92799-5111

9 2 9000508358410000001604260000160426



Detail of Current Charges

Electric Service

Rate: Time of Use Plus - TOU-A-P-Commercial Climate Zone: Inland
 Billing Period: 11/14/18 - 12/16/18 Total Days: 32
 Meter Number: 06563123 (Next scheduled read date Jan 17, 2019) Cycle: 12
 Meter Constant: 20.000 Billing Voltage Level: Secondary
 Circuit: 0907 Block: 153A
 Total Usage: 7,341 (Usage based on interval data)

ELECTRIC CHARGES

Customer Charge	Amount(\$) 30.00
-----------------	---------------------

Electricity Delivery (Details below)	7,341 kWh	
<i>WINTER USAGE</i>		
kWh used	On-Peak 1,215	Off-Peak 6,126
Rate/kWh	\$.13710	\$.13710
Charge	\$166.58	+ \$839.87
		= 1,006.45

DWR Bond Charge	7,341 kWh x \$.00549	40.30
-----------------	----------------------	-------

Electricity Generation (Details below)	7,341 kWh	
<i>WINTER USAGE</i>		
kWh used	On-Peak 1,215	Off-Peak 6,126
Rate/kWh	\$.07710	\$.06520
Charge	\$93.68	+ \$399.42
		= 493.10

Total Electric Charges \$1,569.85

TAXES & FEES ON ELECTRIC CHARGES

Franchise Fees on Electric Energy Supplied by Others	40.30 x 1.10%	.44
State Surcharge Tax	7,341 kWh x \$.000290	2.13
State Regulatory Fee	7,341 kWh x \$.000460	3.38

Total Taxes & Fees on Electric Charges \$5.95

Total Electric Service \$1,575.80

(Continued on next page)

Important Phone Numbers

1-800-336-SDGE (7343) English
1-800-311-SDGE (7343) Español
1-877-889-SDGE (7343) TTY

M-F, 7am-8pm, Sat, 7am-6pm

For emergencies and to report outages, please call 24 hours a day, 7 days a week. **1-800-611-7343**

To locate underground cables & gas pipes, please call DigAlert, Monday-Friday, 6am-7pm. **8-1-1**

To make a payment using your credit or debit card via a third party vendor, call. **1-800-386-0067**

Payment Options \$ Please visit sdge.com/residential/pay-your-bill for more ways to pay your bill.



Online Bill Pay:

Register to make a secure payment now or schedule your payment at myaccount.sdge.com, or visit your bank's website for home banking options.



Credit/Debit:

Pay by credit/debit card via third party vendor (fee applies) by visiting sdge.com/residential/pay-your-bill. Click on the Bill Matrix link or call 1-800-386-0067 to make a payment.



Mobile:

SDG&E's free app for your mobile device gives you more ways to connect with us. Visit sdge.com/mobileapps to download.



In Person:

To find the nearest location and hours of operation, visit sdge.com/locations.



Need help paying your bill?

For payment options or to make payment arrangements, visit us at sdge.com/assistance or call 1-800-411-7343



By Mail:

Mail your check or money order, along with the payment stub at the bottom of your bill, in the enclosed envelope to SDG&E, PO Box 25111, Santa Ana, CA 92799-5111.



Detail of Current Charges - Continued

Electric Service

Rate: OL1-Commercial (Next scheduled read date Jan 17, 2019)

Billing Period: 11/15/18 - 12/17/18 Total Days: 32 Cycle: 12

Your circuit is currently not subject to rotating outage.
 However, this is subject to change without notice.

ELECTRIC CHARGES		Amount(\$)
Electric Usage	109 kWh	
30,000 Lumen High Sodium Vapor Lamps - Class A	1 x \$19.66	19.66
DWR Bond Charge		.60
Electricity Generation		8.11
Total Electric Charges		\$28.37

TAXES & FEES ON ELECTRIC CHARGES		Amount (\$)
Franchise Fees on Electric Energy Supplied by Others	.60 x 1.10%	.01
State Surcharge Tax	109 kWh x \$.000290	.03
State Regulatory Fee	109 kWh x \$.000460	.05
Total Taxes & Fees on Electric Charges		\$.09

Total Electric Service \$28.46

Total Current Charges \$1,604.26

Breakdown of Current Charges

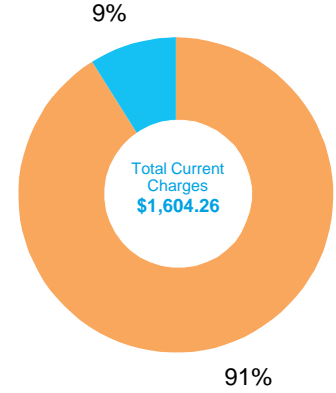

The total current charges include the following components. Definitions for these terms are shown on page 5 of your bill.

Meter Number: 06563123

Electric Charges

Electricity Generation	\$493.10
Transmission	\$161.73
Distribution	\$709.55
Nuclear Decommissioning	-.37
Competition Transition Charge	\$12.18
Local Generation Charge	\$56.97
Reliability Services	\$.30

Other Charges & Credits (Electric)

Public Purpose Programs	\$96.09
DWR Bond Charge	\$40.30
Other	\$5.95

Unmetered

Electric Charges

Electricity Generation	\$8.11
Transmission	\$1.37
Distribution	\$17.14
Nuclear Decommissioning	-.01
Competition Transition Charge	\$.01
Local Generation Charge	\$.76

Other Charges & Credits (Electric)

Public Purpose Programs	\$.39
DWR Bond Charge	\$.60
Other	\$.09

Total Current Charges \$1,604.26



Your Electricity Dashboard

*Charts may not display if usage data is unavailable

Meter Number: 06563123

Average Hourly Electric Usage

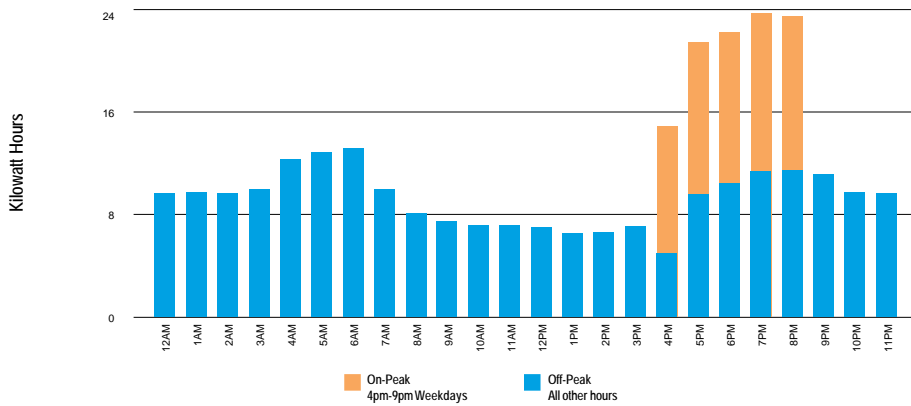

⚡ For each day in the billing cycle, an hourly usage is calculated by peak. At the end of the bill cycle, hourly usage is averaged and displayed on the chart by peak.

Highest Usage Hour

Highest Usage Hour (Demand) this month:

⚡ **21.8 kW on December 10, 2018 from 7:00am to 8:00am**

Demand is the highest amount of electricity used at a given point in time.

Meter Number: 06563123

Time of Use - Electricity

Winter kWh Nov 1 - May 31

On-Peak 1,215 4pm-9pm Weekdays

Off-Peak 6,126 All other hours

Total 7,341

Definitions

California Climate Credit - Part of California's efforts to fight climate change, the credit results from fees charged by the state to reduce carbon pollution and increase use of cleaner forms of energy. These fees are returned to customers as savings on their electric bill. Households will receive the credit twice a year, and small businesses will receive it monthly. Learn how you can use these savings to further reduce your energy costs and help fight climate change at EnergyUpgradeCA.org/credit.

City of San Diego Franchise Fee Differential - A fee charged to SDG&E by the City of San Diego for the rights to operate within city streets.

Climate Zone - The CPUC established four Climatic Zones in California, based on annual average temperatures.

Competition Transition Charge (CTC) - Through this charge, SDG&E recovers costs for power plants and long-term power contracts approved by state regulators that have been made uneconomic by the shift to competition.

Delivery - Charges for the costs of owning, operating, and maintaining the transmission and distribution facilities to deliver power to customers.

Distribution - This line reflects charges to distribute power to customers. It includes power lines, poles, transformers, repair crews and emergency services.

DWR Charges - The Department of Water Resources (DWR) Bond Charge pays for bonds issued by DWR to cover the costs of purchasing power during the electricity crisis. All DWR charges, including the Cost Responsibility Surcharge component of DWR charges, are owned by DWR and not SDG&E. SDG&E collects charges for DWR as an agent of DWR.

Electricity Generation Charge - This charge is for the electricity you use and includes charges for the energy provided by both SDG&E and DWR. Electricity from DWR is owned by DWR, not SDG&E. If you purchase electricity from another supplier or buy electricity through SDG&E using hourly pricing, this charge appears only for informational purposes and will be offset by a credit.

Franchise Fees for Electric Energy Supplied by Others - This charge pays cities for the right to have transmission and distribution equipment (such as poles and wires) on city streets. This charge collects the franchise fee on the electricity purchased for you by DWR. The franchise fee on the electricity provided to you by SDG&E is included in the SDG&E Electricity Generation Charge.

kWh (kilowatt hour) - A common unit to measure electric energy consumption. A kWh equals 1,000 watts of electric power consumed for one hour of time.

Local Generation Charge - Recovers the costs associated with generation power suppliers that the CPUC has determined should be recovered from all benefiting customers.

Maximum Annual Demand - The highest Maximum Monthly Demand for the current and prior eleven billing periods.

Maximum Monthly Demand - The maximum demand during the current billing period.

Nuclear Decommissioning - This charge pays for the retirement of nuclear power plants.

Public Purpose Programs - This charge reflects the costs of certain state-mandated programs (such as low-income and energy efficiency programs).

Reliability Services (RS) - The Independent System Operator is required to ensure adequate generation to maintain electric system reliability. This means having enough generating facilities available to meet the demand for electricity at all times. The costs associated with this are passed on to SDG&E customers.

State Regulatory Fee - Charged to all utility users to pay for the California Public Utilities Commission (CPUC) operations.

State Surcharge Tax - Collected by the State of California for the conservation and development of energy resources in the state.

Total Rate Adjustment Component (TRAC) - This legislated charge is a conservation incentive. Customers with usage of less than 130% of baseline receive a subsidy credit. Customers with usage over 130% of baseline make up the difference and cover the cost of the subsidy.

Transmission - This charge pays for the delivery of high-voltage electricity from power plants to distribution points near your home or business. It includes the cost of high-voltage power lines and towers, as well as monitoring and control equipment.

SDG&E Policies and Notices

Electronic Check Processing - When you pay your bill by check, you authorize us to electronically process your payment. If your check is processed electronically, your checking account may be debited on the same day we receive the check. Your check will not be returned by your bank, however, the transaction will appear on your bank statement. *If you do not wish to participate in this program, please have your account number ready and call 1-866-534-5152.*

Rates & Rules - SDG&E's rate schedules and rules, on file and approved by the CPUC, are available on the Internet at www.sdge.com. Copies of applicable tariffs may also be obtained by calling 1-800-411-SDGE (7343) or visiting any company bill payment office.

Pay Before Date / Disconnection Policy - Your SDG&E bill is due and payable upon presentation and is past due if not paid within 15 days of the date mailed. If your payment has not been received by the "Due Date" shown on your bill, your SDG&E service is subject to disconnection, after proper notice has been provided. If your service is disconnected for non-payment, there may be additional service charges and you will be required to pay all past due SDG&E amounts before service is restored. Your SDG&E service could also be disconnected if the information provided on your application for service is false, incomplete or inaccurate. SDG&E will disconnect your services only for non-payment of those charges owed SDG&E.

If you are unable to pay your SDG&E bill in full due to a temporary financial hardship or due to a serious illness in the household, you need to call SDG&E before the expiration of

this notice. Employees, including multilingual staff, are available to assist with payment arrangements.

If SDG&E fails to offer you payment arrangements, you may write to the Consumer Affairs Branch of the California Public Utilities Commission (CPUC), State Office Building, 505 Van Ness Avenue, Room 2003, San Francisco, CA 94102, phone: 800-649-7570, email: consumer-affairs@cpuc.ca.gov, prior to disconnection of your SDG&E service. The Consumer Affairs Branch will review the complaint and issue its proposed resolution to you and SDG&E. If you are not satisfied, you may appeal the proposed resolution by filing a formal complaint. A more detailed explanation of disconnection policies, including your rights as an SDG&E customer, may be obtained by calling 1-800-411-SDGE (7343), or e-mail: info@sdge.com.

Disputed Bills - If you dispute the SDG&E charges on your bill, which may include electric energy charges that reflect electricity provided by the State of California Department of Water Resources (DWR), please request an explanation from SDG&E within five days. If you still believe you have been billed incorrectly, the full amount of the SDG&E charges and DWR charges on the bill should be deposited with the California Public Utilities Commission, State Office Building, 505 Van Ness Avenue, Room 2003, San Francisco, CA 94102, phone: 800-649-7570, email: consumer-affairs@cpuc.ca.gov, within 15 days of the mailing date of a past due notice for residential customers or seven days for non-residential customers, to avoid disconnection of your SDG&E service. Make the remittance payable to the CPUC, not SDG&E.

You may, in lieu of depositing the full amount of disputed bills with the CPUC, agree to an installment plan with SDG&E. A complaint may still be filed with the CPUC by stating your claim in writing and by providing supporting documentation.

The CPUC will not accept deposits when the dispute appears to be over matters that do not directly relate to the accuracy of the bill. Such matters include the quality of the utility's service, general level of rates, pending rate applications, and sources of fuel that are used to generate power.

Failure to make the deposit to the CPUC or payment arrangements with SDG&E by the expiration date of a past due notice, may result in the disconnection of your SDG&E service.

Re-Establishment of Credit / Deposit - If your SDG&E bill becomes past due and a written notice for disconnection is mailed, you may be required to re-establish your credit by paying a deposit.

Large Font Bill - You can sign-up to receive a large font bill by calling SDG&E at 1-800-411-SDGE (7343).



ACCOUNT NUMBER **5083 584 100 9**
 SERVICE FOR
 VLY CENTER MUN WTR DIST
 29300 VALLEY CENTER RD
 VALLEY CENTER, CA 92082

Sign up to go Paperless

Sign up to go Paperless today.
 Visit sdge.com/go-paperless-today.

Account Summary

Previous Balance			\$1,604.26
Payment Received	01/15/19	THANK YOU	- 1,604.26
Current Charges			+ 1,665.08
Total Amount Due			\$1,665.08

.7% Delayed Payment Charge Due If Paid After Feb 25, 2019.

Summary of Current Charges

(See page 2 for details)

	Billing Period	Usage	Amount(\$)
Electric	Dec 16, 2018 - Jan 16, 2019	7,796 kWh	1,636.76
Unmetered	Dec 17, 2018 - Jan 17, 2019	109 kWh	28.32

Total Charges this Month \$1,665.08

Regulatory Notices

- All customers are required to pay a Competition Transition Charge as part of the charges above, including those who choose an electric service provider other than SDG&E.

DATE DUE	Feb 15, 2019
AMOUNT DUE	\$1,665.08

Electric Usage History (Total kWh used)

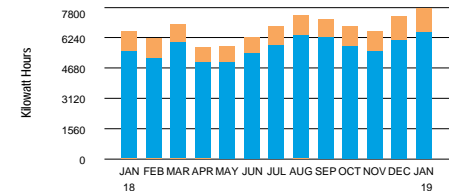

7,796 kWh used

- 251.5 Daily avg kWh
- 229.4 Daily avg kWh last month
- 26.4% ↑ Change in daily avg kWh from last year
- 9.6% ↑ Change in daily avg kWh from last month
- 24.3 Max monthly demand
- 24.3 Max annual demand
- 31 ↻ Days in billing cycle

PLEASE KEEP THIS PORTION FOR YOUR RECORDS. (FAVOR DE GUARDAR ESTA PARTE PARA SUS REGISTROS.)
 PLEASE RETURN THIS PORTION WITH YOUR PAYMENT. (FAVOR DE DEVOLVER ESTA PARTE CON SU PAGO.)



SERVICE ADDRESS: 29300 VALLEY CENTER RD VC 92082

VLY CENTER MUN WTR DIST
 PO BOX 67
 VALLEY CENTER CA 92082-0067

Save Paper & Postage
 PAY ONLINE
sdge.com

ACCOUNT NUMBER
5083 584 100 9

DATE DUE	Feb 15, 2019
AMOUNT DUE	\$1,665.08

Please enter amount enclosed.

\$
 Write account number on check and make payable to **San Diego Gas & Electric**.

SAN DIEGO GAS & ELECTRIC
 PO BOX 25111
 SANTA ANA CA 92799-5111

9 2 7000508358410000001665080000166508



Detail of Current Charges

Electric Service

Rate: Time of Use Plus - TOU-A-P-Commercial Climate Zone: Inland
 Billing Period: 12/16/18 - 1/16/19 Total Days: 31
 Meter Number: 06563123 (Next scheduled read date Feb 15, 2019) Cycle: 12
 Meter Constant: 20.000 Billing Voltage Level: Secondary
 Circuit: 0907 Block: 153A
 Total Usage: 7,796 (Usage based on interval data)

ELECTRIC CHARGES

Amount(\$)

Rate Change This Billing Period:
 There was a rate change on day 15 of your Billing Period. Therefore, your charges for the first 14 days were at Rate 1, and the remaining 17 days were at Rate 2.

Customer Charge 30.00

Electricity Delivery (Details below)	3,658 kWh		
<i>WINTER USAGE</i>	<u>On-Peak</u>	<u>Off-Peak</u>	
kWh used	590	3,068	
Rate/kWh	\$.13710	\$.13710	
15 Day Charge	\$80.89	+ \$420.62	= 501.51

Electricity Delivery (Details below)	4,138 kWh		
<i>WINTER USAGE</i>	<u>On-Peak</u>	<u>Off-Peak</u>	
kWh used	651	3,487	
Rate/kWh	\$.13812	\$.13812	
16 Day Charge	\$89.92	+ \$481.62	= 571.54

Rate Change This Billing Period:
 There was a rate change on day 16 of your Billing Period. Therefore, your charges for the first 15 days were at Rate 1, and the remaining 16 days were at Rate 2.

DWR Bond Charge 3,658 kWh x \$.00549 20.08
 DWR Bond Charge 4,138 kWh x \$.00503 20.81

(Continued on next page)

Important Phone Numbers

1-800-336-SDGE (7343) English
1-800-311-SDGE (7343) Español
1-877-889-SDGE (7343) TTY

M-F, 7am-8pm, Sat, 7am-6pm

For emergencies and to report outages, please call 24 hours a day, 7 days a week. **1-800-611-7343**

To locate underground cables & gas pipes, please call DigAlert, Monday-Friday, 6am-7pm. **8-1-1**

To make a payment using your credit or debit card via a third party vendor, call. **1-800-386-0067**

Payment Options \$ Please visit sdge.com/residential/pay-your-bill for more ways to pay your bill.



Online Bill Pay:
 Register to make a secure payment now or schedule your payment at myaccount.sdge.com, or visit your bank's website for home banking options.



Credit/Debit:
 Pay by credit/debit card via third party vendor (fee applies) by visiting sdge.com/residential/pay-your-bill. Click on the Bill Matrix link or call 1-800-386-0067 to make a payment.



Mobile:
 SDG&E's free app for your mobile device gives you more ways to connect with us. Visit sdge.com/mobileapps to download.



In Person:
 To find the nearest location and hours of operation, visit sdge.com/locations.



Need help paying your bill?
 For payment options or to make payment arrangements, visit us at sdge.com/assistance or call 1-800-411-7343



By Mail:
 Mail your check or money order, along with the payment stub at the bottom of your bill, in the enclosed envelope to SDG&E, PO Box 25111, Santa Ana, CA 92799-5111.

Detail of Current Charges - Continued

Electricity Generation (Details below)	3,658 kWh		
<i>WINTER USAGE</i>	On-Peak	Off-Peak	
kWh used	590	3,068	
Rate/kWh	\$.07710	\$.06520	
15 Day Charge	\$45.49	+ \$200.03	= 245.52
Electricity Generation (Details below)	4,138 kWh		
<i>WINTER USAGE</i>	On-Peak	Off-Peak	
kWh used	651	3,487	
Rate/kWh	\$.06739	\$.05656	
16 Day Charge	\$43.87	+ \$197.22	= 241.09
DWR Revenue Adjustment			-.12
Total Electric Charges			\$1,630.43

TAXES & FEES ON ELECTRIC CHARGES		Amount (\$)
Franchise Fees on Electric Energy Supplied by Others	40.77 x 1.10%	.45
State Surcharge Tax	3,658 kWh x \$.000290	1.06
State Surcharge Tax	4,138 kWh x \$.000300	1.24
State Regulatory Fee	7,796 kWh x \$.000460	3.58
Total Taxes & Fees on Electric Charges		\$6.33
Total Electric Service		\$1,636.76

Electric Service

Rate: OL1-Commercial (Next scheduled read date Feb 15, 2019)
 Billing Period: 12/17/18 - 1/17/19 Total Days: 31 Cycle: 12
 Your circuit is currently not subject to rotating outage.
 However, this is subject to change without notice.

ELECTRIC CHARGES		Amount(\$)
Electric Usage	109 kWh	
30,000 Lumen High Sodium Vapor Lamps - Class A	1 x \$19.66 14/31 Days	8.88
30,000 Lumen High Sodium Vapor Lamps - Class A	1 x \$19.74 17/31 Days	10.83
DWR Bond Charge		.57
Electricity Generation		7.95
Total Electric Charges		\$28.23

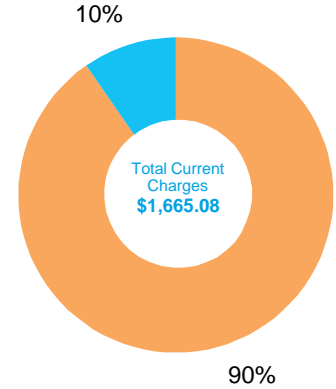

TAXES & FEES ON ELECTRIC CHARGES		Amount (\$)
Franchise Fees on Electric Energy Supplied by Others	.57 x 1.10%	.01
State Surcharge Tax		.03
State Regulatory Fee	109 kWh x \$.000460	.05
Total Taxes & Fees on Electric Charges		\$.09
Total Electric Service		\$28.32
Total Current Charges		\$1,665.08

Breakdown of Current Charges





The total current charges include the following components. Definitions for these terms are shown on page 5 of your bill.

Meter Number: 06563123
 Period: 12/16 - 01/16

 Electric Charges	
Electricity Generation	\$486.61
Transmission	\$180.77
Distribution	\$736.65
Nuclear Decommissioning	-.30
Competition Transition Charge	\$8.97
Local Generation Charge	\$64.06
Reliability Services	\$18
 Other Charges & Credits (Electric)	
Public Purpose Programs	\$112.72
DWR Bond Charge	\$40.89
DWR Revenue Adjustment	-.12
Other	\$6.33

Unmetered
 Period: 12/17 - 01/17

 Electric Charges	
Electricity Generation	\$7.95
Transmission	\$1.50
Distribution	\$17.00
Competition Transition Charge	\$.01
Local Generation Charge	\$.83
 Other Charges & Credits (Electric)	
Public Purpose Programs	\$.37
DWR Bond Charge	\$.57
Other	\$.09

Total Current Charges \$1,665.08



Your Electricity Dashboard

*Charts may not display if usage data is unavailable

Meter Number: 06563123

Period: 12/16 - 01/16

Average Hourly Electric Usage

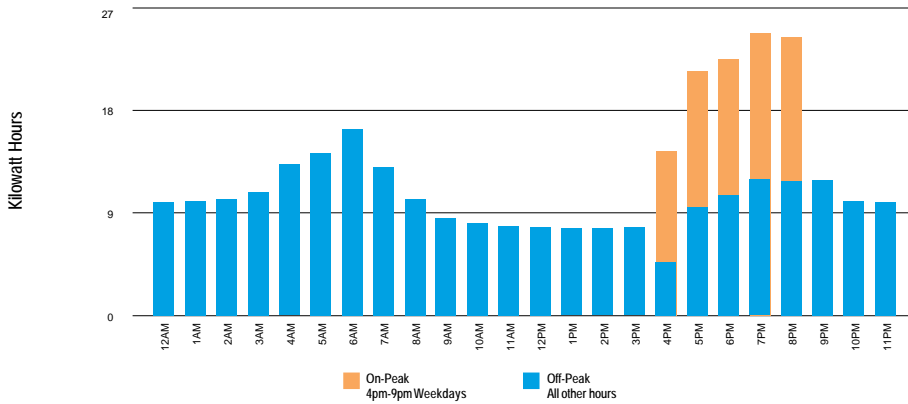

⚡ For each day in the billing cycle, an hourly usage is calculated by peak. At the end of the bill cycle, hourly usage is averaged and displayed on the chart by peak.

Highest Usage Hour

Highest Usage Hour (Demand) this month:



24.3 kW on January 15, 2019 from 6:00am to 7:00am

Demand is the highest amount of electricity used at a given point in time.

Meter Number: 06563123

Time of Use - Electricity

Winter kWh Nov 1 - May 31

On-Peak 1,241 4pm-9pm Weekdays

Off-Peak 6,555 All other hours

Total 7,796



Definitions

California Climate Credit - Part of California's efforts to fight climate change, the credit results from fees charged by the state to reduce carbon pollution and increase use of cleaner forms of energy. These fees are returned to customers as savings on their electric bill. Households will receive the credit twice a year, and small businesses will receive it monthly. Learn how you can use these savings to further reduce your energy costs and help fight climate change at EnergyUpgradeCA.org/credit.

City of San Diego Franchise Fee Differential - A fee charged to SDG&E by the City of San Diego for the rights to operate within city streets.

Climate Zone - The CPUC established four Climatic Zones in California, based on annual average temperatures.

Competition Transition Charge (CTC) - Through this charge, SDG&E recovers costs for power plants and long-term power contracts approved by state regulators that have been made uneconomic by the shift to competition.

Delivery - Charges for the costs of owning, operating, and maintaining the transmission and distribution facilities to deliver power to customers.

Distribution - This line reflects charges to distribute power to customers. It includes power lines, poles, transformers, repair crews and emergency services.

DWR Charges - The Department of Water Resources (DWR) Bond Charge pays for bonds issued by DWR to cover the costs of purchasing power during the electricity crisis. All DWR charges, including the Cost Responsibility Surcharge component of DWR charges, are owned by DWR and not SDG&E. SDG&E collects charges for DWR as an agent of DWR.

Electricity Generation Charge - This charge is for the electricity you use and includes charges for the energy provided by both SDG&E and DWR. Electricity from DWR is owned by DWR, not SDG&E. If you purchase electricity from another supplier or buy electricity through SDG&E using hourly pricing, this charge appears only for informational purposes and will be offset by a credit.

Franchise Fees for Electric Energy Supplied by Others - This charge pays cities for the right to have transmission and distribution equipment (such as poles and wires) on city streets. This charge collects the franchise fee on the electricity purchased for you by DWR. The franchise fee on the electricity provided to you by SDG&E is included in the SDG&E Electricity Generation Charge.

kWh (kilowatt hour) - A common unit to measure electric energy consumption. A kWh equals 1,000 watts of electric power consumed for one hour of time.

Local Generation Charge - Recovers the costs associated with generation power suppliers that the CPUC has determined should be recovered from all benefiting customers.

Maximum Annual Demand - The highest Maximum Monthly Demand for the current and prior eleven billing periods.

Maximum Monthly Demand - The maximum demand during the current billing period.

Nuclear Decommissioning - This charge pays for the retirement of nuclear power plants.

Public Purpose Programs - This charge reflects the costs of certain state-mandated programs (such as low-income and energy efficiency programs).

Reliability Services (RS) - The Independent System Operator is required to ensure adequate generation to maintain electric system reliability. This means having enough generating facilities available to meet the demand for electricity at all times. The costs associated with this are passed on to SDG&E customers.

State Regulatory Fee - Charged to all utility users to pay for the California Public Utilities Commission (CPUC) operations.

State Surcharge Tax - Collected by the State of California for the conservation and development of energy resources in the state.

Total Rate Adjustment Component (TRAC) - This legislated charge is a conservation incentive. Customers with usage of less than 130% of baseline receive a subsidy credit. Customers with usage over 130% of baseline make up the difference and cover the cost of the subsidy.

Transmission - This charge pays for the delivery of high-voltage electricity from power plants to distribution points near your home or business. It includes the cost of high-voltage power lines and towers, as well as monitoring and control equipment.

SDG&E Policies and Notices

Electronic Check Processing - When you pay your bill by check, you authorize us to electronically process your payment. If your check is processed electronically, your checking account may be debited on the same day we receive the check. Your check will not be returned by your bank, however, the transaction will appear on your bank statement. *If you do not wish to participate in this program, please have your account number ready and call 1-866-534-5152.*

Rates & Rules - SDG&E's rate schedules and rules, on file and approved by the CPUC, are available on the Internet at www.sdge.com. Copies of applicable tariffs may also be obtained by calling 1-800-411-SDGE (7343) or visiting any company bill payment office.

Pay Before Date / Disconnection Policy - Your SDG&E bill is due and payable upon presentation and is past due if not paid within 15 days of the date mailed. If your payment has not been received by the "Due Date" shown on your bill, your SDG&E service is subject to disconnection, after proper notice has been provided. If your service is disconnected for non-payment, there may be additional service charges and you will be required to pay all past due SDG&E amounts before service is restored. Your SDG&E service could also be disconnected if the information provided on your application for service is false, incomplete or inaccurate. SDG&E will disconnect your services only for non-payment of those charges owed SDG&E.

If you are unable to pay your SDG&E bill in full due to a temporary financial hardship or due to a serious illness in the household, you need to call SDG&E before the expiration of

this notice. Employees, including multilingual staff, are available to assist with payment arrangements.

If SDG&E fails to offer you payment arrangements, you may write to the Consumer Affairs Branch of the California Public Utilities Commission (CPUC), State Office Building, 505 Van Ness Avenue, Room 2003, San Francisco, CA 94102, phone: 800-649-7570, email: consumer-affairs@cpuc.ca.gov, prior to disconnection of your SDG&E service. The Consumer Affairs Branch will review the complaint and issue its proposed resolution to you and SDG&E. If you are not satisfied, you may appeal the proposed resolution by filing a formal complaint. A more detailed explanation of disconnection policies, including your rights as an SDG&E customer, may be obtained by calling 1-800-411-SDGE (7343), or e-mail: info@sdge.com.

Disputed Bills - If you dispute the SDG&E charges on your bill, which may include electric energy charges that reflect electricity provided by the State of California Department of Water Resources (DWR), please request an explanation from SDG&E within five days. If you still believe you have been billed incorrectly, the full amount of the SDG&E charges and DWR charges on the bill should be deposited with the California Public Utilities Commission, State Office Building, 505 Van Ness Avenue, Room 2003, San Francisco, CA 94102, phone: 800-649-7570, email: consumer-affairs@cpuc.ca.gov, within 15 days of the mailing date of a past due notice for residential customers or seven days for non-residential customers, to avoid disconnection of your SDG&E service. Make the remittance payable to the CPUC, not SDG&E.

You may, in lieu of depositing the full amount of disputed bills with the CPUC, agree to an installment plan with SDG&E. A complaint may still be filed with the CPUC by stating your claim in writing and by providing supporting documentation.

The CPUC will not accept deposits when the dispute appears to be over matters that do not directly relate to the accuracy of the bill. Such matters include the quality of the utility's service, general level of rates, pending rate applications, and sources of fuel that are used to generate power.

Failure to make the deposit to the CPUC or payment arrangements with SDG&E by the expiration date of a past due notice, may result in the disconnection of your SDG&E service.

Re-Establishment of Credit / Deposit - If your SDG&E bill becomes past due and a written notice for disconnection is mailed, you may be required to re-establish your credit by paying a deposit.

Large Font Bill - You can sign-up to receive a large font bill by calling SDG&E at 1-800-411-SDGE (7343).



ACCOUNT NUMBER 5083 584 100 9
 SERVICE FOR
 VLY CENTER MUN WTR DIST
 29300 VALLEY CENTER RD
 VALLEY CENTER, CA 92082

Sign up to go Paperless

Sign up to go Paperless today.
 Visit sdge.com/go-paperless-today.

You may have rate options. Please call us at 1-800-336-7343(SDGE) or visit our website at sdge.com.

Account Summary

Previous Balance			\$1,665.08
Payment Received	02/12/19	THANK YOU	- 1,665.08
Current Charges			+ 1,452.00
Total Amount Due			\$1,452.00

.7% Delayed Payment Charge Due If Paid After Mar 29, 2019.

Summary of Current Charges

(See page 2 for details)

	Billing Period	Usage	Amount(\$)
Electric	Jan 16, 2019 - Feb 14, 2019	6,891 kWh	1,423.80
Unmetered	Jan 17, 2019 - Feb 15, 2019	109 kWh	28.20
Total Charges this Month			\$1,452.00

Regulatory Notices

- All customers are required to pay a Competition Transition Charge as part of the charges above, including those who choose an electric service provider other than SDG&E.

DATE DUE	Mar 19, 2019
AMOUNT DUE	\$1,452.00

Electric Usage History (Total kWh used)

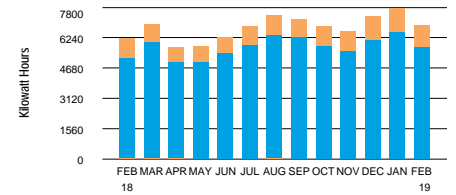

6,891 kWh used

- 237.6 Daily avg kWh
- 251.5 Daily avg kWh last month
- 10.8% ↑ Change in daily avg kWh from last year
- 5.5% ↓ Change in daily avg kWh from last month
- 26.2 Max monthly demand
- 26.2 Max annual demand
- 29 ↻ Days in billing cycle

PLEASE KEEP THIS PORTION FOR YOUR RECORDS. (FAVOR DE GUARDAR ESTA PARTE PARA SUS REGISTROS.)
 PLEASE RETURN THIS PORTION WITH YOUR PAYMENT. (FAVOR DE DEVOLVER ESTA PARTE CON SU PAGO.)



SERVICE ADDRESS: 29300 VALLEY CENTER RD VC 92082

Save Paper & Postage
 PAY ONLINE sdge.com
 ACCOUNT NUMBER 5083 584 100 9

DATE DUE	Mar 19, 2019
AMOUNT DUE	\$1,452.00

Please enter amount enclosed.

\$
 Write account number on check and make payable to **San Diego Gas & Electric**.

VLY CENTER MUN WTR DIST
 PO BOX 67
 VALLEY CENTER CA 92082-0067

SAN DIEGO GAS & ELECTRIC
 PO BOX 25111
 SANTA ANA CA 92799-5111

9 2 7000508358410000001452000000145200



Detail of Current Charges

Electric Service

Rate: Time of Use Plus - TOU-A-P-Commercial Climate Zone: Inland
 Billing Period: 1/16/19 - 2/14/19 Total Days: 29
 Meter Number: 06563123 (Next scheduled read date Mar 19, 2019) Cycle: 12
 Meter Constant: 20.000 Billing Voltage Level: Secondary
 Circuit: 0907 Block: 153A
 Total Usage: 6,891 (Usage based on interval data)

ELECTRIC CHARGES

Customer Charge	Amount(\$) 30.00
-----------------	---------------------

Electricity Delivery (Details below)	6,891 kWh	
<i>WINTER USAGE</i>	On-Peak	Off-Peak
kWh used	1,126	5,765
Rate/kWh	\$.13812	\$.13812
Charge	\$155.52	+ \$796.26 = 951.78

DWR Bond Charge	6,891 kWh x \$.00503	34.66
-----------------	----------------------	-------

Electricity Generation (Details below)	6,891 kWh	
<i>WINTER USAGE</i>	On-Peak	Off-Peak
kWh used	1,126	5,765
Rate/kWh	\$.06739	\$.05656
Charge	\$75.88	+ \$326.07 = 401.95

DWR Revenue Adjustment	-.21
------------------------	------

Total Electric Charges \$1,418.18

TAXES & FEES ON ELECTRIC CHARGES

	Amount (\$)
Franchise Fees on Electric Energy Supplied by Others	34.45 x 1.10% .38
State Surcharge Tax	6,891 kWh x \$.000300 2.07
State Regulatory Fee	6,891 kWh x \$.000460 3.17

Total Taxes & Fees on Electric Charges \$5.62

Total Electric Service \$1,423.80

(Continued on next page)

Important Phone Numbers

1-800-336-SDGE (7343) English
1-800-311-SDGE (7343) Español
1-877-889-SDGE (7343) TTY

M-F, 7am-8pm, Sat, 7am-6pm

For emergencies and to report outages, please call 24 hours a day, 7 days a week. **1-800-611-7343**

To locate underground cables & gas pipes, please call DigAlert, Monday-Friday, 6am-7pm. **8-1-1**

To make a payment using your credit or debit card via a third party vendor, call. **1-800-386-0067**

Payment Options \$ Please visit sdge.com/residential/pay-your-bill for more ways to pay your bill.



Online Bill Pay:

Register to make a secure payment now or schedule your payment at myaccount.sdge.com, or visit your bank's website for home banking options.



Credit/Debit:

Pay by credit/debit card via third party vendor (fee applies) by visiting sdge.com/residential/pay-your-bill. Click on the Bill Matrix link or call 1-800-386-0067 to make a payment.



Mobile:

SDG&E's free app for your mobile device gives you more ways to connect with us. Visit sdge.com/mobileapps to download.



In Person:

To find the nearest location and hours of operation, visit sdge.com/locations.



Need help paying your bill?

For payment options or to make payment arrangements, visit us at sdge.com/assistance or call 1-800-411-7343



By Mail:

Mail your check or money order, along with the payment stub at the bottom of your bill, in the enclosed envelope to SDG&E, PO Box 25111, Santa Ana, CA 92799-5111.



Detail of Current Charges - Continued

Electric Service

Rate: OL1-Commercial (Next scheduled read date Mar 19, 2019)

Billing Period: 1/17/19 - 2/15/19 Total Days: 29 Cycle: 12

Your circuit is currently not subject to rotating outage.
 However, this is subject to change without notice.

ELECTRIC CHARGES		Amount(\$)
Electric Usage	109 kWh	
30,000 Lumen High Sodium Vapor Lamps - Class A	1 x \$19.74	19.74
DWR Bond Charge		.54
Electricity Generation		7.83
Total Electric Charges		\$28.11

TAXES & FEES ON ELECTRIC CHARGES		Amount (\$)
Franchise Fees on Electric Energy Supplied by Others	.54 x 1.10%	.01
State Surcharge Tax	109 kWh x \$.000300	.03
State Regulatory Fee	109 kWh x \$.000460	.05
Total Taxes & Fees on Electric Charges		\$.09

Total Electric Service \$28.20

Total Current Charges \$1,452.00

Breakdown of Current Charges

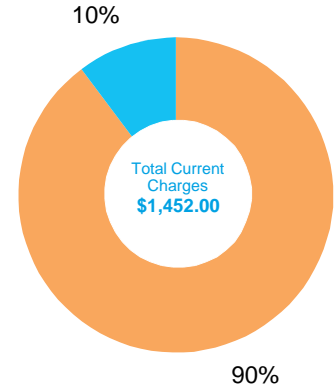

The total current charges include the following components. Definitions for these terms are shown on page 5 of your bill.

Meter Number: 06563123

Electric Charges

Electricity Generation	\$401.95
Transmission	\$166.83
Distribution	\$642.89
Nuclear Decommissioning	-.21
Competition Transition Charge	\$4.82
Local Generation Charge	\$59.40
Reliability Services	\$.07

Other Charges & Credits (Electric)

Public Purpose Programs	\$107.98
DWR Bond Charge	\$34.66
DWR Revenue Adjustment	-.21
Other	\$5.62

Unmetered Electric Charges

Electricity Generation	\$7.83
Transmission	\$1.60
Distribution	\$16.89
Competition Transition Charge	\$.01
Local Generation Charge	\$.90

Other Charges & Credits (Electric)

Public Purpose Programs	\$.34
DWR Bond Charge	\$.54
Other	\$.09

Total Current Charges \$1,452.00



Your Electricity Dashboard

*Charts may not display if usage data is unavailable

Meter Number: 06563123

Average Hourly Electric Usage

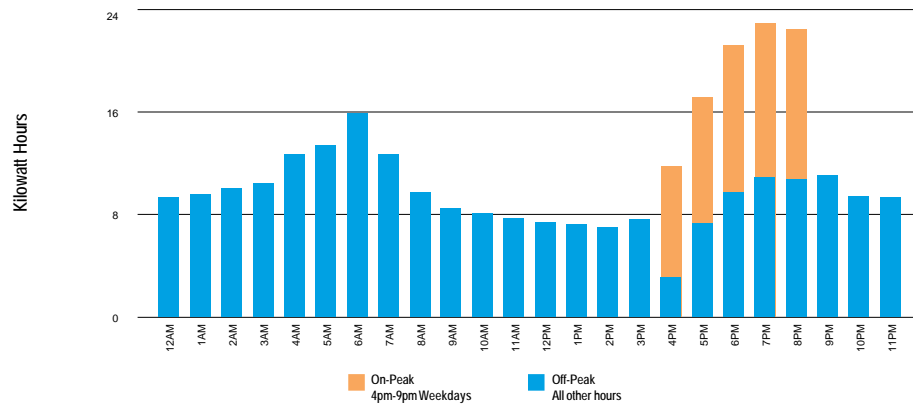

⚡ For each day in the billing cycle, an hourly usage is calculated by peak. At the end of the bill cycle, hourly usage is averaged and displayed on the chart by peak.

Highest Usage Hour

Highest Usage Hour (Demand) this month:

⚡ **26.2 kW on February 08, 2019 from 6:00am to 7:00am**

Demand is the highest amount of electricity used at a given point in time.

Meter Number: 06563123

Time of Use - Electricity

Winter kWh Nov 1 - May 31

On-Peak 1,126 4pm-9pm Weekdays

Off-Peak 5,765 All other hours

Total 6,891

Definitions

California Climate Credit - Part of California's efforts to fight climate change, the credit results from fees charged by the state to reduce carbon pollution and increase use of cleaner forms of energy. These fees are returned to customers as savings on their electric bill. Households will receive the credit twice a year, and small businesses will receive it monthly. Learn how you can use these savings to further reduce your energy costs and help fight climate change at EnergyUpgradeCA.org/credit.

City of San Diego Franchise Fee Differential - A fee charged to SDG&E by the City of San Diego for the rights to operate within city streets.

Climate Zone - The CPUC established four Climatic Zones in California, based on annual average temperatures.

Competition Transition Charge (CTC) - Through this charge, SDG&E recovers costs for power plants and longterm power contracts approved by state regulators that have been made uneconomic by the shift to competition.

Delivery - Charges for the costs of owning, operating, and maintaining the transmission and distribution facilities to deliver power to customers.

Distribution - This line reflects charges to distribute power to customers. It includes power lines, poles, transformers, repair crews and emergency services.

DWR Charges - The Department of Water Resources (DWR) Bond Charge pays for bonds issued by DWR to cover the costs of purchasing power during the electricity crisis. All DWR charges, including the Cost Responsibility Surcharge component of DWR charges, are owned by DWR and not SDG&E. SDG&E collects charges for DWR as an agent of DWR.

Electricity Generation Charge - This charge is for the electricity you use and includes charges for the energy provided by both SDG&E and DWR. Electricity from DWR is owned by DWR, not SDG&E. If you purchase electricity from another supplier or buy electricity through SDG&E using hourly pricing, this charge appears only for informational purposes and will be offset by a credit.

Franchise Fees for Electric Energy Supplied by Others - This charge pays cities for the right to have transmission and distribution equipment (such as poles and wires) on city streets. This charge collects the franchise fee on the electricity purchased for you by DWR. The franchise fee on the electricity provided to you by SDG&E is included in the SDG&E Electricity Generation Charge.

kWh (kilowatt hour) - A common unit to measure electric energy consumption. A kWh equals 1,000 watts of electric power consumed for one hour of time.

Local Generation Charge - Recovers the costs associated with generation power suppliers that the CPUC has determined should be recovered from all benefiting customers.

Maximum Annual Demand - The highest Maximum Monthly Demand for the current and prior eleven billing periods.

Maximum Monthly Demand - The maximum demand during the current billing period.

Nuclear Decommissioning - This charge pays for the retirement of nuclear power plants.

Public Purpose Programs - This charge reflects the costs of certain state-mandated programs (such as low-income and energy efficiency programs).

Reliability Services (RS) - The Independent System Operator is required to ensure adequate generation to maintain electric system reliability. This means having enough generating facilities available to meet the demand for electricity at all times. The costs associated with this are passed on to SDG&E customers.

State Regulatory Fee - Charged to all utility users to pay for the California Public Utilities Commission (CPUC) operations.

State Surcharge Tax - Collected by the State of California for the conservation and development of energy resources in the state.

Total Rate Adjustment Component (TRAC) - This legislated charge is a conservation incentive. Customers with usage of less than 130% of baseline receive a subsidy credit. Customers with usage over 130% of baseline make up the difference and cover the cost of the subsidy.

Transmission - This charge pays for the delivery of high-voltage electricity from power plants to distribution points near your home or business. It includes the cost of high-voltage power lines and towers, as well as monitoring and control equipment.

SDG&E Policies and Notices

Electronic Check Processing - When you pay your bill by check, you authorize us to electronically process your payment. If your check is processed electronically, your checking account may be debited on the same day we receive the check. Your check will not be returned by your bank, however, the transaction will appear on your bank statement. *If you do not wish to participate in this program, please have your account number ready and call 1-866-534-5152.*

Rates & Rules - SDG&E's rate schedules and rules, on file and approved by the CPUC, are available on the Internet at www.sdge.com. Copies of applicable tariffs may also be obtained by calling 1-800-411-SDGE (7343) or visiting any company bill payment office.

Pay Before Date / Disconnection Policy - Your SDG&E bill is due and payable upon presentation and is past due if not paid within 15 days of the date mailed. If your payment has not been received by the "Due Date" shown on your bill, your SDG&E service is subject to disconnection, after proper notice has been provided. If your service is disconnected for non-payment, there may be additional service charges and you will be required to pay all past due SDG&E amounts before service is restored. Your SDG&E service could also be disconnected if the information provided on your application for service is false, incomplete or inaccurate. SDG&E will disconnect your services only for non-payment of those charges owed SDG&E.

If you are unable to pay your SDG&E bill in full due to a temporary financial hardship or due to a serious illness in the household, you need to call SDG&E before the expiration of

this notice. Employees, including multilingual staff, are available to assist with payment arrangements.

If SDG&E fails to offer you payment arrangements, you may write to the Consumer Affairs Branch of the California Public Utilities Commission (CPUC), State Office Building, 505 Van Ness Avenue, Room 2003, San Francisco, CA 94102, phone: 800-649-7570, email: consumer-affairs@cpuc.ca.gov, prior to disconnection of your SDG&E service. The Consumer Affairs Branch will review the complaint and issue its proposed resolution to you and SDG&E. If you are not satisfied, you may appeal the proposed resolution by filing a formal complaint. A more detailed explanation of disconnection policies, including your rights as an SDG&E customer, may be obtained by calling 1-800-411-SDGE (7343), or e-mail: info@sdge.com.

Disputed Bills / Service Complaints - If you believe there is an error on your bill or have a question about your service, please call SDG&E customer support at 1-800-411-SDGE (7343). If you are not satisfied with SDG&E's response, submit a complaint to the California Public Utilities Commission (CPUC) at www.cpuc.ca.gov/complaints/. Billing and service complaints are handled by the CPUC's Consumer Affairs Branch (CAB), 505 Van Ness Ave, Room 2003, San Francisco, CA 94102, phone: 1-800-649-7570.

If you have limitations hearing or speaking, dial 711 to reach the California Relay Service, which is for those needing assistance relaying telephone conversations. Dial one of the numbers below to be routed to a California Relay Service provider in your preferred mode of communication.

California Relay Service Phone Numbers:

Type of Call	Toll-Free Number
TTY/VCO/HCO to Voice	1-800-735-2929 English 1-800-855-3000 Spanish
Voice to TTY/VCO/HCO	1-800-735-2922 English 1-800-855-3000 Spanish
Speech to Speech	1-800-854-7784

To avoid having service turned off while waiting for the outcome of a complaint to the CPUC specifically regarding the accuracy of your bill, please contact CAB for assistance. If your case meets the eligibility criteria, CAB will provide you instructions on how to mail a check or money order to be impounded pending resolution of your case. You must continue to pay your current charges while your complaint is under review to keep your service turned on.

Re-Establishment of Credit / Deposit - If your SDG&E bill becomes past due and a written notice for disconnection is mailed, you may be required to re-establish your credit by paying a deposit.

Large Font Bill - You can sign-up to receive a large font bill by calling SDG&E at 1-800-411-SDGE (7343).



ACCOUNT NUMBER 5083 584 100 9
 SERVICE FOR
 VLY CENTER MUN WTR DIST
 29300 VALLEY CENTER RD
 VALLEY CENTER, CA 92082

Sign up to go Paperless

Sign up to go Paperless today.
 Visit sdge.com/go-paperless-today.

Account Summary

Previous Balance			\$1,452.00
Payment Received	03/20/19	THANK YOU	- 1,452.00
Current Charges			+ 1,536.41
Total Amount Due			\$1,536.41

.7% Delayed Payment Charge Due If Paid After Apr 27, 2019.

Summary of Current Charges

(See page 2 for details)

	Billing Period	Usage	Amount(\$)
Electric	Feb 14, 2019 - Mar 18, 2019	7,318 kWh	1,508.21
Unmetered	Feb 15, 2019 - Mar 19, 2019	109 kWh	28.20

Total Charges this Month \$1,536.41

Regulatory Notices

- All customers are required to pay a Competition Transition Charge as part of the charges above, including those who choose an electric service provider other than SDG&E.

DATE DUE	Apr 17, 2019
AMOUNT DUE	\$1,536.41

Electric Usage History (Total kWh used)

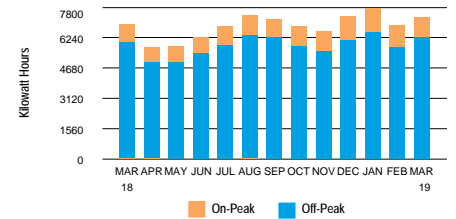

7,318 kWh used

- 228.7 Daily avg kWh
- 237.6 Daily avg kWh last month
- 5.4% ↑ Change in daily avg kWh from last year
- 3.7% ↓ Change in daily avg kWh from last month
- 23.8 Max monthly demand
- 26.2 Max annual demand
- 32 ↻ Days in billing cycle

PLEASE KEEP THIS PORTION FOR YOUR RECORDS. (FAVOR DE GUARDAR ESTA PARTE PARA SUS REGISTROS.)
 PLEASE RETURN THIS PORTION WITH YOUR PAYMENT. (FAVOR DE DEVOLVER ESTA PARTE CON SU PAGO.)



SERVICE ADDRESS: 29300 VALLEY CENTER RD VC 92082

Save Paper & Postage
 PAY ONLINE
 sdge.com

ACCOUNT NUMBER
5083 584 100 9

DATE DUE	Apr 17, 2019
AMOUNT DUE	\$1,536.41

Please enter amount enclosed.

\$

Write account number on check and make payable to **San Diego Gas & Electric**.

VLY CENTER MUN WTR DIST
 PO BOX 67
 VALLEY CENTER CA 92082-0067

SAN DIEGO GAS & ELECTRIC
 PO BOX 25111
 SANTA ANA CA 92799-5111

9 2 50000508358410000001536410000153641



Detail of Current Charges

Electric Service

Rate: Time of Use Plus - TOU-A-P-Commercial Climate Zone: Inland
 Billing Period: 2/14/19 - 3/18/19 Total Days: 32
 Meter Number: 06563123 (Next scheduled read date Apr 18, 2019) Cycle: 12
 Meter Constant: 20.000 Billing Voltage Level: Secondary
 Circuit: 0907 Block: 153A
 Total Usage: 7,318 (Usage based on interval data)

ELECTRIC CHARGES

Customer Charge	Amount(\$) 30.00
-----------------	---------------------

Electricity Delivery (Details below)	7,318 kWh	
<i>WINTER USAGE</i>	<u>On-Peak</u>	<u>Off-Peak</u>
kWh used	1,012	6,306
Rate/kWh	\$.13812	\$.13812
Charge	\$139.78	+ \$870.99 = 1,010.77

Rate Change This Billing Period:
 There was a rate change on day 19 of your Billing Period. Therefore, your charges for the first 18 days were at Rate 1, and the remaining 14 days were at Rate 2.

DWR Bond Charge	7,318 kWh x \$.00503	36.81
-----------------	----------------------	-------

Electricity Generation (Details below)	7,318 kWh	
<i>WINTER USAGE</i>	<u>On-Peak</u>	<u>Off-Peak</u>
kWh used	1,012	6,306
Rate/kWh	\$.06739	\$.05656
Charge	\$68.20	+ \$356.67 = 424.87

DWR Revenue Adjustment	-.22
------------------------	------

Total Electric Charges \$1,502.23

(Continued on next page)

Important Phone Numbers

1-800-336-SDGE (7343) English
1-800-311-SDGE (7343) Español
1-877-889-SDGE (7343) TTY

M-F, 7am-8pm, Sat, 7am-6pm

For emergencies and to report outages, please call 24 hours a day, 7 days a week. **1-800-611-7343**

To locate underground cables & gas pipes, please call DigAlert, Monday-Friday, 6am-7pm. **8-1-1**

To make a payment using your credit or debit card via a third party vendor, call. **1-800-386-0067**

Payment Options \$ Please visit sdge.com/residential/pay-your-bill for more ways to pay your bill.



Online Bill Pay:
 Register to make a secure payment now or schedule your payment at myaccount.sdge.com, or visit your bank's website for home banking options.



Credit/Debit:
 Pay by credit/debit card via third party vendor (fee applies) by visiting sdge.com/residential/pay-your-bill. Click on the Bill Matrix link or call 1-800-386-0067 to make a payment.



Mobile:
 SDG&E's free app for your mobile device gives you more ways to connect with us. Visit sdge.com/mobileapps to download.



In Person:
 To find the nearest location and hours of operation, visit sdge.com/locations.



Need help paying your bill?
 For payment options or to make payment arrangements, visit us at sdge.com/assistance or call 1-800-411-7343



By Mail:
 Mail your check or money order, along with the payment stub at the bottom of your bill, in the enclosed envelope to SDG&E, PO Box 25111, Santa Ana, CA 92799-5111.



Detail of Current Charges - Continued

TAXES & FEES ON ELECTRIC CHARGES			Amount (\$)
Franchise Fees on Electric Energy Supplied by Others	36.59 x 1.10%		.41
State Surcharge Tax	7,318 kWh x \$.000300		2.20
State Regulatory Fee	7,318 kWh x \$.000460		3.37
Total Taxes & Fees on Electric Charges			\$5.98

Total Electric Service \$1,508.21

Electric Service

Rate: OL1-Commercial (Next scheduled read date Apr 18, 2019)

Billing Period: 2/15/19 - 3/19/19 Total Days: 32 Cycle: 12

Your circuit is currently not subject to rotating outage.
 However, this is subject to change without notice.

ELECTRIC CHARGES			Amount(\$)
Electric Usage	109 kWh		
30,000 Lumen High Sodium Vapor Lamps - Class A	1 x \$19.74		19.74
DWR Bond Charge			.55
Electricity Generation			7.82
Total Electric Charges			\$28.11

TAXES & FEES ON ELECTRIC CHARGES			Amount (\$)
Franchise Fees on Electric Energy Supplied by Others	.55 x 1.10%		.01
State Surcharge Tax	109 kWh x \$.000300		.03
State Regulatory Fee	109 kWh x \$.000460		.05
Total Taxes & Fees on Electric Charges			\$.09
Total Electric Service			\$28.20
Total Current Charges			\$1,536.41

Breakdown of Current Charges

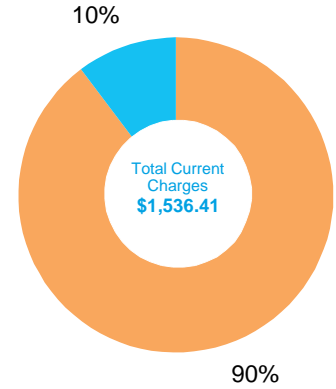

The total current charges include the following components. Definitions for these terms are shown on page 5 of your bill.

Meter Number: 06563123
 Period: 02/14 - 03/18

Electric Charges

Electricity Generation	\$424.87
Transmission	\$177.17
Distribution	\$680.86
Nuclear Decommissioning	-.22
Competition Transition Charge	\$5.13
Local Generation Charge	\$63.08
Reliability Services	\$.07

Other Charges & Credits (Electric)

Public Purpose Programs	\$114.68
DWR Bond Charge	\$36.81
DWR Revenue Adjustment	-.22
Other	\$5.98

Unmetered
 Period: 02/15 - 03/19

Electric Charges

Electricity Generation	\$7.82
Transmission	\$1.60
Distribution	\$16.89
Competition Transition Charge	\$.01
Local Generation Charge	\$.90

Other Charges & Credits (Electric)

Public Purpose Programs	\$.34
DWR Bond Charge	\$.55
Other	\$.09

Total Current Charges \$1,536.41

Your Electricity Dashboard

*Charts may not display if usage data is unavailable

Meter Number: 06563123

Period: 02/14 - 03/18

Average Hourly Electric Usage

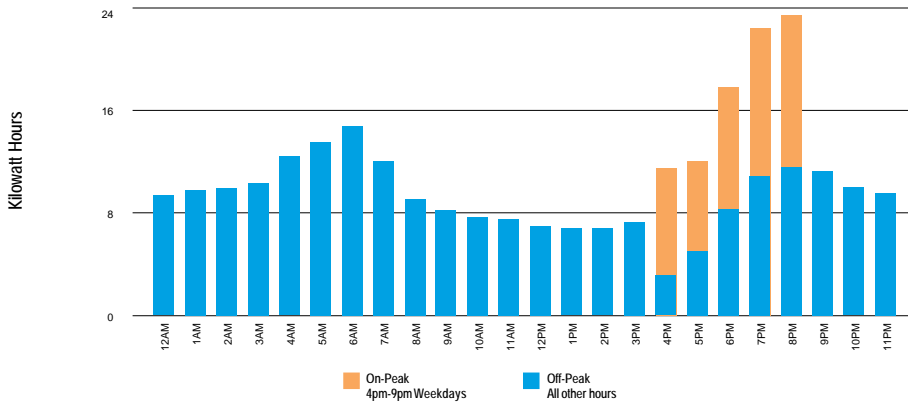

⚡ For each day in the billing cycle, an hourly usage is calculated by peak. At the end of the bill cycle, hourly usage is averaged and displayed on the chart by peak.

Highest Usage Hour

Highest Usage Hour (Demand) this month:

⚡ **23.8 kW on March 11, 2019 from 7:00am to 8:00am**

Demand is the highest amount of electricity used at a given point in time.

Meter Number: 06563123

Time of Use - Electricity

Winter kWh Nov 1 - May 31

On-Peak 1,012 4pm-9pm Weekdays

Off-Peak 6,306 All other hours

Total 7,318



Definitions

California Climate Credit - Part of California's efforts to fight climate change, the credit results from fees charged by the state to reduce carbon pollution and increase use of cleaner forms of energy. These fees are returned to customers as savings on their electric bill. Households will receive the credit twice a year, and small businesses will receive it monthly. Learn how you can use these savings to further reduce your energy costs and help fight climate change at EnergyUpgradeCA.org/credit.

City of San Diego Franchise Fee Differential - A fee charged to SDG&E by the City of San Diego for the rights to operate within city streets.

Climate Zone - The CPUC established four Climatic Zones in California, based on annual average temperatures.

Competition Transition Charge (CTC) - Through this charge, SDG&E recovers costs for power plants and longterm power contracts approved by state regulators that have been made uneconomic by the shift to competition.

Delivery - Charges for the costs of owning, operating, and maintaining the transmission and distribution facilities to deliver power to customers.

Distribution - This line reflects charges to distribute power to customers. It includes power lines, poles, transformers, repair crews and emergency services.

DWR Charges - The Department of Water Resources (DWR) Bond Charge pays for bonds issued by DWR to cover the costs of purchasing power during the electricity crisis. All DWR charges, including the Cost Responsibility Surcharge component of DWR charges, are owned by DWR and not SDG&E. SDG&E collects charges for DWR as an agent of DWR.

Electricity Generation Charge - This charge is for the electricity you use and includes charges for the energy provided by both SDG&E and DWR. Electricity from DWR is owned by DWR, not SDG&E. If you purchase electricity from another supplier or buy electricity through SDG&E using hourly pricing, this charge appears only for informational purposes and will be offset by a credit.

Franchise Fees for Electric Energy Supplied by Others - This charge pays cities for the right to have transmission and distribution equipment (such as poles and wires) on city streets. This charge collects the franchise fee on the electricity purchased for you by DWR. The franchise fee on the electricity provided to you by SDG&E is included in the SDG&E Electricity Generation Charge.

kWh (kilowatt hour) - A common unit to measure electric energy consumption. A kWh equals 1,000 watts of electric power consumed for one hour of time.

Local Generation Charge - Recovers the costs associated with generation power suppliers that the CPUC has determined should be recovered from all benefiting customers.

Maximum Annual Demand - The highest Maximum Monthly Demand for the current and prior eleven billing periods.

Maximum Monthly Demand - The maximum demand during the current billing period.

Nuclear Decommissioning - This charge pays for the retirement of nuclear power plants.

Public Purpose Programs - This charge reflects the costs of certain state-mandated programs (such as low-income and energy efficiency programs).

Reliability Services (RS) - The Independent System Operator is required to ensure adequate generation to maintain electric system reliability. This means having enough generating facilities available to meet the demand for electricity at all times. The costs associated with this are passed on to SDG&E customers.

State Regulatory Fee - Charged to all utility users to pay for the California Public Utilities Commission (CPUC) operations.

State Surcharge Tax - Collected by the State of California for the conservation and development of energy resources in the state.

Total Rate Adjustment Component (TRAC) - This legislated charge is a conservation incentive. Customers with usage of less than 130% of baseline receive a subsidy credit. Customers with usage over 130% of baseline make up the difference and cover the cost of the subsidy.

Transmission - This charge pays for the delivery of high-voltage electricity from power plants to distribution points near your home or business. It includes the cost of high-voltage power lines and towers, as well as monitoring and control equipment.

SDG&E Policies and Notices

Electronic Check Processing - When you pay your bill by check, you authorize us to electronically process your payment. If your check is processed electronically, your checking account may be debited on the same day we receive the check. Your check will not be returned by your bank, however, the transaction will appear on your bank statement. *If you do not wish to participate in this program, please have your account number ready and call 1-866-534-5152.*

Rates & Rules - SDG&E's rate schedules and rules, on file and approved by the CPUC, are available on the Internet at www.sdge.com. Copies of applicable tariffs may also be obtained by calling 1-800-411-SDGE (7343) or visiting any company bill payment office.

Pay Before Date / Disconnection Policy - Your SDG&E bill is due and payable upon presentation and is past due if not paid within 15 days of the date mailed. If your payment has not been received by the "Due Date" shown on your bill, your SDG&E service is subject to disconnection, after proper notice has been provided. If your service is disconnected for non-payment, there may be additional service charges and you will be required to pay all past due SDG&E amounts before service is restored. Your SDG&E service could also be disconnected if the information provided on your application for service is false, incomplete or inaccurate. SDG&E will disconnect your services only for non-payment of those charges owed SDG&E.

If you are unable to pay your SDG&E bill in full due to a temporary financial hardship or due to a serious illness in the household, you need to call SDG&E before the expiration of

this notice. Employees, including multilingual staff, are available to assist with payment arrangements.

If SDG&E fails to offer you payment arrangements, you may write to the Consumer Affairs Branch of the California Public Utilities Commission (CPUC), State Office Building, 505 Van Ness Avenue, Room 2003, San Francisco, CA 94102, phone: 800-649-7570, email: consumer-affairs@cpuc.ca.gov, prior to disconnection of your SDG&E service. The Consumer Affairs Branch will review the complaint and issue its proposed resolution to you and SDG&E. If you are not satisfied, you may appeal the proposed resolution by filing a formal complaint. A more detailed explanation of disconnection policies, including your rights as an SDG&E customer, may be obtained by calling 1-800-411-SDGE (7343), or e-mail: info@sdge.com.

Disputed Bills / Service Complaints - If you believe there is an error on your bill or have a question about your service, please call SDG&E customer support at 1-800-411-SDGE (7343). If you are not satisfied with SDG&E's response, submit a complaint to the California Public Utilities Commission (CPUC) at www.cpuc.ca.gov/complaints/. Billing and service complaints are handled by the CPUC's Consumer Affairs Branch (CAB), 505 Van Ness Ave, Room 2003, San Francisco, CA 94102, phone: 1-800-649-7570.

If you have limitations hearing or speaking, dial 711 to reach the California Relay Service, which is for those needing assistance relaying telephone conversations. Dial one of the numbers below to be routed to a California Relay Service provider in your preferred mode of communication.

California Relay Service Phone Numbers:

Type of Call	Toll-Free Number
TTY/VCO/HCO to Voice	1-800-735-2929 English 1-800-855-3000 Spanish
Voice to TTY/VCO/HCO	1-800-735-2922 English 1-800-855-3000 Spanish
Speech to Speech	1-800-854-7784

To avoid having service turned off while waiting for the outcome of a complaint to the CPUC specifically regarding the accuracy of your bill, please contact CAB for assistance. If your case meets the eligibility criteria, CAB will provide you instructions on how to mail a check or money order to be impounded pending resolution of your case. You must continue to pay your current charges while your complaint is under review to keep your service turned on.

Re-Establishment of Credit / Deposit - If your SDG&E bill becomes past due and a written notice for disconnection is mailed, you may be required to re-establish your credit by paying a deposit.

Large Font Bill - You can sign-up to receive a large font bill by calling SDG&E at 1-800-411-SDGE (7343).



ACCOUNT NUMBER 5083 584 100 9
 SERVICE FOR
 VLY CENTER MUN WTR DIST
 29300 VALLEY CENTER RD
 VALLEY CENTER, CA 92082

Sign up to go Paperless

Sign up to go Paperless today.
 Visit sdge.com/go-paperless-today.

Account Summary

Previous Balance			\$1,536.41
Payment Received	04/16/19	THANK YOU	- 1,536.41
Current Charges			+ 1,300.01
Total Amount Due			\$1,300.01

.7% Delayed Payment Charge Due If Paid After May 27, 2019.

Summary of Current Charges

(See page 2 for details)

	Billing Period	Usage	Amount(\$)
Electric	Mar 18, 2019 - Apr 17, 2019	6,147 kWh	1,271.80
Unmetered	Mar 19, 2019 - Apr 18, 2019	109 kWh	28.21

Total Charges this Month \$1,300.01

Regulatory Notices

- All customers are required to pay a Competition Transition Charge as part of the charges above, including those who choose an electric service provider other than SDG&E.

DATE DUE	May 17, 2019
AMOUNT DUE	\$1,300.01

Electric Usage History (Total kWh used)

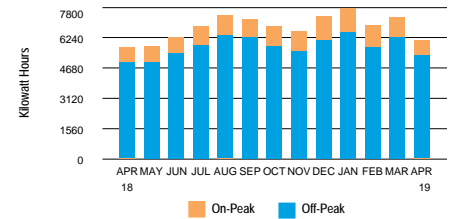

6,147 kWh used

- 204.9 Daily avg kWh
- 228.7 Daily avg kWh last month
- 2.6% ↑ Change in daily avg kWh from last year
- 10.4% ↓ Change in daily avg kWh from last month
- 20.2 Max monthly demand
- 26.2 Max annual demand
- 30 Days in billing cycle

PLEASE KEEP THIS PORTION FOR YOUR RECORDS. (FAVOR DE GUARDAR ESTA PARTE PARA SUS REGISTROS.)
 PLEASE RETURN THIS PORTION WITH YOUR PAYMENT. (FAVOR DE DEVOLVER ESTA PARTE CON SU PAGO.)



SERVICE ADDRESS: 29300 VALLEY CENTER RD VC 92082

Save Paper & Postage
 PAY ONLINE
 sdge.com

ACCOUNT NUMBER
5083 584 100 9

DATE DUE	May 17, 2019
AMOUNT DUE	\$1,300.01

Please enter amount enclosed.

\$

Write account number on check and make payable to **San Diego Gas & Electric**.

VLY CENTER MUN WTR DIST
 PO BOX 67
 VALLEY CENTER CA 92082-0067

SAN DIEGO GAS & ELECTRIC
 PO BOX 25111
 SANTA ANA CA 92799-5111

9 2 5000508358410000001300010000130001



A Semptra Energy utility®

ACCOUNT NUMBER 5083 584 100 9

DATE DUE

May 17, 2019

DATE MAILED May 1, 2019

Page 2 of 5

sdge.com

Detail of Current Charges

Electric Service

Rate: Time of Use Plus - TOU-A-P-Commercial Climate Zone: Inland

Billing Period: 3/18/19 - 4/17/19 Total Days: 30

Meter Number: 06563123 (Next scheduled read date May 17, 2019) Cycle: 12

Meter Constant: 20.000 Billing Voltage Level: Secondary

Circuit: 0907 Block: 153A

Total Usage: 6,147 (Usage based on interval data)

ELECTRIC CHARGES

Customer Charge Amount(\$) 30.00

Electricity Delivery (Details below) 6,147 kWh

WINTER USAGE	On-Peak	Off-Peak	
kWh used	825	5,322	
Rate/kWh	\$1.13812	\$1.13812	
Charge	\$113.95	\$735.07	= 849.02

DWR Bond Charge 6,147 kWh x \$.00503 30.92

Electricity Generation (Details below) 6,147 kWh

WINTER USAGE	On-Peak	Off-Peak	
kWh used	825	5,322	
Rate/kWh	\$.06739	\$.05656	
Charge	\$55.60	\$301.01	= 356.61

DWR Revenue Adjustment -18

Total Electric Charges \$1,266.37

TAXES & FEES ON ELECTRIC CHARGES

	Amount (\$)
Franchise Fees on Electric Energy Supplied by Others 30.74 x 1.10%	.34
State Surcharge Tax 6,147 kWh x \$.000300	1.84
State Regulatory Fee	3.25

Total Taxes & Fees on Electric Charges \$5.43

Total Electric Service \$1,271.80

(Continued on next page)

Important Phone Numbers

1-800-336-SDGE (7343) English

1-800-311-SDGE (7343) Español

1-877-889-SDGE (7343) TTY

M-F, 7am-8pm, Sat, 7am-6pm

For emergencies and to report outages, please call 24 hours a day, 7 days a week. **1-800-611-7343**

To locate underground cables & gas pipes, please call DigAlert, Monday-Friday, 6am-7pm. **8-1-1**

To make a payment using your credit or debit card via a third party vendor, call. **1-800-386-0067**

Payment Options \$ Please visit sdge.com/residential/pay-your-bill for more ways to pay your bill.



Online Bill Pay:

Register to make a secure payment now or schedule your payment at myaccount.sdge.com, or visit your bank's website for home banking options.



Credit/Debit:

Pay by credit/debit card via third party vendor (fee applies) by visiting sdge.com/residential/pay-your-bill. Click on the Bill Matrix link or call 1-800-386-0067 to make a payment.



Mobile:

SDG&E's free app for your mobile device gives you more ways to connect with us. Visit sdge.com/mobileapps to download.



In Person:

To find the nearest location and hours of operation, visit sdge.com/locations.



Need help paying your bill?

For payment options or to make payment arrangements, visit us at sdge.com/assistance or call 1-800-411-7343



By Mail:

Mail your check or money order, along with the payment stub at the bottom of your bill, in the enclosed envelope to SDG&E, PO Box 25111, Santa Ana, CA 92799-5111.



Detail of Current Charges - Continued

Electric Service

Rate: OL1-Commercial (Next scheduled read date May 17, 2019)
 Billing Period: 3/19/19 - 4/18/19 Total Days: 30 Cycle: 12

Your circuit is currently not subject to rotating outage.
 However, this is subject to change without notice.

ELECTRIC CHARGES			Amount(\$)
Electric Usage	109 kWh		
30,000 Lumen High Sodium Vapor Lamps - Class A	1 x \$19.74		19.74
DWR Bond Charge			.55
Electricity Generation			7.82
Total Electric Charges			\$28.11

TAXES & FEES ON ELECTRIC CHARGES			Amount (\$)
Franchise Fees on Electric Energy Supplied by Others	.55 x 1.10%		.01
State Surcharge Tax	109 kWh x \$.000300		.03
State Regulatory Fee			.06
Total Taxes & Fees on Electric Charges			\$.10

Total Electric Service \$28.21
Total Current Charges \$1,300.01

Breakdown of Current Charges

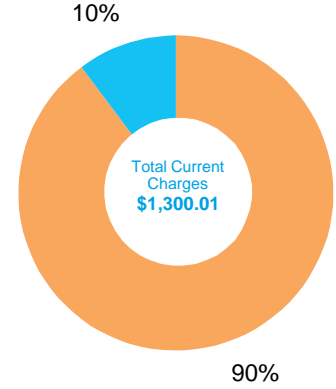

The total current charges include the following components. Definitions for these terms are shown on page 5 of your bill.

Meter Number: 06563123

Electric Charges

Electricity Generation	\$356.61
Transmission	\$148.82
Distribution	\$576.72
Nuclear Decommissioning	-.18
Competition Transition Charge	\$4.28
Local Generation Charge	\$52.99
Reliability Services	\$.06

Other Charges & Credits (Electric)

Public Purpose Programs	\$96.33
DWR Bond Charge	\$30.92
DWR Revenue Adjustment	-.18
Other	\$5.43

Unmetered Electric Charges

Electricity Generation	\$7.82
Transmission	\$1.60
Distribution	\$16.89
Competition Transition Charge	\$.01
Local Generation Charge	\$.90

Other Charges & Credits (Electric)

Public Purpose Programs	\$.34
DWR Bond Charge	\$.55
Other	\$.10

Total Current Charges \$1,300.01

Your Electricity Dashboard

*Charts may not display if usage data is unavailable

Meter Number: 06563123

Average Hourly Electric Usage

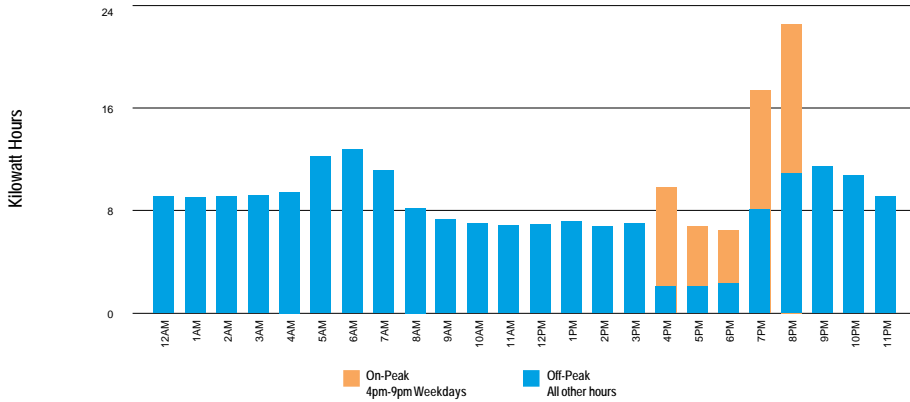

 For each day in the billing cycle, an hourly usage is calculated by peak. At the end of the bill cycle, hourly usage is averaged and displayed on the chart by peak.

Highest Usage Hour

 Highest Usage Hour (Demand) this month:
20.2 kW on March 27, 2019 from 7:00am to 8:00am

Demand is the highest amount of electricity used at a given point in time.

Meter Number: 06563123
 Time of Use - Electricity

Winter	kWh	Nov 1 - May 31
On-Peak	825	4pm-9pm Weekdays
Off-Peak	5,322	All other hours
Total	6,147	



Definitions

California Climate Credit - The state charges fees to reduce carbon pollution and increase the use of cleaner energy. These fees are returned to you as a credit. Households receive the electric credit twice a year and gas credit once a year. Small businesses receive the electric credit monthly. Visit EnergyUpgradeCA.org/credit to learn more.

City of San Diego Franchise Fee Differential - A fee charged to SDG&E by the City of San Diego for the rights to operate within city streets.

Climate Zone - The CPUC established four Climatic Zones in California, based on annual average temperatures.

Competition Transition Charge (CTC) - Through this charge, SDG&E recovers costs for power plants and longterm power contracts approved by state regulators that have been made uneconomic by the shift to competition.

Delivery - Charges for the costs of owning, operating, and maintaining the transmission and distribution facilities to deliver power to customers.

Distribution - This line reflects charges to distribute power to customers. It includes power lines, poles, transformers, repair crews and emergency services.

DWR Charges - The Department of Water Resources (DWR) Bond Charge pays for bonds issued by DWR to cover the costs of purchasing power during the electricity crisis. All DWR charges, including the Cost Responsibility Surcharge component of DWR charges, are owned by DWR and not SDG&E. SDG&E collects charges for DWR as an agent of DWR.

Electricity Generation Charge - This charge is for the electricity you use and includes charges for the energy provided by both SDG&E and DWR. Electricity from DWR is owned by DWR, not SDG&E. If you purchase electricity from another supplier or buy electricity through SDG&E using hourly pricing, this charge appears only for informational purposes and will be offset by a credit.

Franchise Fees for Electric Energy Supplied by Others - This charge pays cities for the right to have transmission and distribution equipment (such as poles and wires) on city streets. This charge collects the franchise fee on the electricity purchased for you by DWR. The franchise fee on the electricity provided to you by SDG&E is included in the SDG&E Electricity Generation Charge.

kWh (kilowatt hour) - A common unit to measure electric energy consumption. A kWh equals 1,000 watts of electric power consumed for one hour of time.

Local Generation Charge - Recovers the costs associated with generation power suppliers that the CPUC has determined should be recovered from all benefiting customers.

Maximum Annual Demand - The highest Maximum Monthly Demand for the current and prior eleven billing periods.

Maximum Monthly Demand - The maximum demand during the current billing period.

Nuclear Decommissioning - This charge pays for the retirement of nuclear power plants.

Public Purpose Programs - This charge reflects the costs of certain state-mandated programs (such as low-income and energy efficiency programs).

Reliability Services (RS) - The Independent System Operator is required to ensure adequate generation to maintain electric system reliability. This means having enough generating facilities available to meet the demand for electricity at all times. The costs associated with this are passed on to SDG&E customers.

State Regulatory Fee - Charged to all utility users to pay for the California Public Utilities Commission (CPUC) operations.

State Surcharge Tax - Collected by the State of California for the conservation and development of energy resources in the state.

Total Rate Adjustment Component (TRAC) - This legislated charge is a conservation incentive. Customers with usage of less than 130% of baseline receive a subsidy credit. Customers with usage over 130% of baseline make up the difference and cover the cost of the subsidy.

Transmission - This charge pays for the delivery of high-voltage electricity from power plants to distribution points near your home or business. It includes the cost of high-voltage power lines and towers, as well as monitoring and control equipment.

SDG&E Policies and Notices

Electronic Check Processing - When you pay your bill by check, you authorize us to electronically process your payment. If your check is processed electronically, your checking account may be debited on the same day we receive the check. Your check will not be returned by your bank, however, the transaction will appear on your bank statement. If you do not wish to participate in this program, please have your account number ready and call 1-866-534-5152.

Rates & Rules - SDG&E's rate schedules and rules, on file and approved by the CPUC, are available on the Internet at www.sdge.com. Copies of applicable tariffs may also be obtained by calling 1-800-411-SDGE (7343) or visiting any company bill payment office.

Pay Before Date / Disconnection Policy - Your SDG&E bill is due and payable upon presentation and is past due if not paid within 15 days of the date mailed. If your payment has not been received by the "Due Date" shown on your bill, your SDG&E service is subject to disconnection, after proper notice has been provided. If your service is disconnected for non-payment, there may be additional service charges and you will be required to pay all past due SDG&E amounts before service is restored. Your SDG&E service could also be disconnected if the information provided on your application for service is false, incomplete or inaccurate. SDG&E will disconnect your services only for non-payment of those charges owed SDG&E.

If you are unable to pay your SDG&E bill in full due to a temporary financial hardship or due to a serious illness in the household, you need to call SDG&E before the expiration of

this notice. Employees, including multilingual staff, are available to assist with payment arrangements.

If SDG&E fails to offer you payment arrangements, you may write to the Consumer Affairs Branch of the California Public Utilities Commission (CPUC), State Office Building, 505 Van Ness Avenue, Room 2003, San Francisco, CA 94102, phone: 800-649-7570, email: consumer-affairs@cpuc.ca.gov, prior to disconnection of your SDG&E service. The Consumer Affairs Branch will review the complaint and issue its proposed resolution to you and SDG&E. If you are not satisfied, you may appeal the proposed resolution by filing a formal complaint. A more detailed explanation of disconnection policies, including your rights as an SDG&E customer, may be obtained by calling 1-800-411-SDGE (7343), or e-mail: info@sdge.com.

Disputed Bills / Service Complaints - If you believe there is an error on your bill or have a question about your service, please call SDG&E customer support at 1-800-411-SDGE (7343). If you are not satisfied with SDG&E's response, submit a complaint to the California Public Utilities Commission (CPUC) at www.cpuc.ca.gov/complaints/. Billing and service complaints are handled by the CPUC's Consumer Affairs Branch (CAB), 505 Van Ness Ave, Room 2003, San Francisco, CA 94102, phone: 1-800-649-7570.

If you have limitations hearing or speaking, dial 711 to reach the California Relay Service, which is for those needing assistance relaying telephone conversations. Dial one of the numbers below to be routed to a California Relay Service provider in your preferred mode of communication.

California Relay Service Phone Numbers:

Table with 2 columns: Type of Call, Toll-Free Number. Rows include TTY/VCO/HCO to Voice, Voice to TTY/VCO/HCO, and Speech to Speech.

To avoid having service turned off while waiting for the outcome of a complaint to the CPUC specifically regarding the accuracy of your bill, please contact CAB for assistance. If your case meets the eligibility criteria, CAB will provide you instructions on how to mail a check or money order to be impounded pending resolution of your case. You must continue to pay your current charges while your complaint is under review to keep your service turned on.

Re-Establishment of Credit / Deposit - If your SDG&E bill becomes past due and a written notice for disconnection is mailed, you may be required to re-establish your credit by paying a deposit.

Large Font Bill - You can sign-up to receive a large font bill by calling SDG&E at 1-800-411-SDGE (7343).



ACCOUNT NUMBER 2328 406 062 9
 SERVICE FOR
 VLY CENTER MUN WTR DIST
 29300 VALLEY CENTER RD D
 VALLEY CENTER, CA 92082

Sign up to go Paperless

Sign up to go Paperless today.
 Visit sdge.com/go-paperless-today.

Savings Alert: California is fighting climate change and so can you! Your bill includes a Climate Credit from a state program to cut carbon pollution while also reducing your energy costs. Find out how at EnergyUpgradeCA.org/credit.

Account Summary

Previous Balance			\$411.08
Payment Received	04/16/19	THANK YOU	- 411.08
Current Charges			+ 333.73
Total Amount Due			\$333.73

.7% Delayed Payment Charge Due If Paid After May 27, 2019.

Summary of Current Charges

(See page 2 for details)

	Billing Period	Usage	Amount(\$)
Electric	Mar 18, 2019 - Apr 17, 2019	1,579 kWh	333.73
Total Charges this Month			\$333.73

Regulatory Notices

- All customers are required to pay a Competition Transition Charge as part of the charges above, including those who choose an electric service provider other than SDG&E.

DATE DUE May 17, 2019
AMOUNT DUE \$333.73

Electric Usage History (Total kWh used)

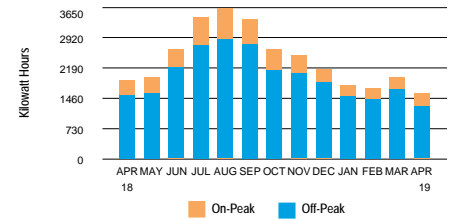

1,579 kWh used

- 52.6 Daily avg kWh
- 61.6 Daily avg kWh last month
- 20.2% Change in daily avg kWh from last year
- 14.6% Change in daily avg kWh from last month
- 8.3 Max monthly demand
- 10.9 Max annual demand
- 30 Days in billing cycle

PLEASE KEEP THIS PORTION FOR YOUR RECORDS. (FAVOR DE GUARDAR ESTA PARTE PARA SUS REGISTROS.)
 PLEASE RETURN THIS PORTION WITH YOUR PAYMENT. (FAVOR DE DEVOLVER ESTA PARTE CON SU PAGO.)



SERVICE ADDRESS: 29300 VALLEY CENTER RD D VC 92082

Save Paper & Postage
 PAY ONLINE
 sdge.com

ACCOUNT NUMBER
2328 406 062 9

DATE DUE May 17, 2019
AMOUNT DUE \$333.73

Please enter amount enclosed.

\$

Write account number on check and make payable to **San Diego Gas & Electric**.

VLY CENTER MUN WTR DIST
 PO BOX 67
 VALLEY CENTER CA 92082-0067

SAN DIEGO GAS & ELECTRIC
 PO BOX 25111
 SANTA ANA CA 92799-5111



Detail of Current Charges

Electric Service

Rate: Time of Use Plus - TOU-A-P-Commercial Climate Zone: Inland
 Billing Period: 3/18/19 - 4/17/19 Total Days: 30
 Meter Number: 06561254 (Next scheduled read date May 17, 2019) Cycle: 12
 Meter Constant: 20.000 Billing Voltage Level: Secondary
 Circuit: 0907 Block: 153A
 Total Usage: 1,579 (Usage based on interval data)

ELECTRIC CHARGES

Customer Charge	Amount(\$)
	16.00

Electricity Delivery (Details below)	1,579 kWh	
<i>WINTER USAGE</i>	<u>On-Peak</u>	<u>Off-Peak</u>
kWh used	324	1,255
Rate/kWh	\$.13812	\$.13812
Charge	\$44.75	+ \$173.34 = 218.09

DWR Bond Charge	1,579 kWh x \$.00503	7.94
-----------------	----------------------	------

Electricity Generation (Details below)	1,579 kWh	
<i>WINTER USAGE</i>	<u>On-Peak</u>	<u>Off-Peak</u>
kWh used	324	1,255
Rate/kWh	\$.06739	\$.05656
Charge	\$21.83	+ \$70.98 = 92.81

DWR Revenue Adjustment		-.05
California Climate Credit		-2.45

Total Electric Charges \$332.34

TAXES & FEES ON ELECTRIC CHARGES

		Amount (\$)
Franchise Fees on Electric Energy Supplied by Others	7.89 x 1.10%	.09
State Surcharge Tax	1,579 kWh x \$.000300	.47
State Regulatory Fee		.83

Total Taxes & Fees on Electric Charges \$1.39

Total Electric Service \$333.73

Important Phone Numbers

1-800-336-SDGE (7343) English
1-800-311-SDGE (7343) Español
1-877-889-SDGE (7343) TTY

M-F, 7am-8pm, Sat, 7am-6pm

For emergencies and to report outages, please call 24 hours a day, 7 days a week. **1-800-611-7343**

To locate underground cables & gas pipes, please call DigAlert, Monday-Friday, 6am-7pm. **8-1-1**

To make a payment using your credit or debit card via a third party vendor, call. **1-800-386-0067**

Payment Options \$ Please visit sdge.com/residential/pay-your-bill for more ways to pay your bill.



Online Bill Pay:

Register to make a secure payment now or schedule your payment at myaccount.sdge.com, or visit your bank's website for home banking options.



Credit/Debit:

Pay by credit/debit card via third party vendor (fee applies) by visiting sdge.com/residential/pay-your-bill. Click on the Bill Matrix link or call 1-800-386-0067 to make a payment.



Mobile:

SDG&E's free app for your mobile device gives you more ways to connect with us. Visit sdge.com/mobileapps to download.



In Person:

To find the nearest location and hours of operation, visit sdge.com/locations.



Need help paying your bill?

For payment options or to make payment arrangements, visit us at sdge.com/assistance or call 1-800-411-7343



By Mail:



Mail your check or money order, along with the payment stub at the bottom of your bill, in the enclosed envelope to SDG&E, PO Box 25111, Santa Ana, CA 92799-5111.

Total Current Charges \$333.73

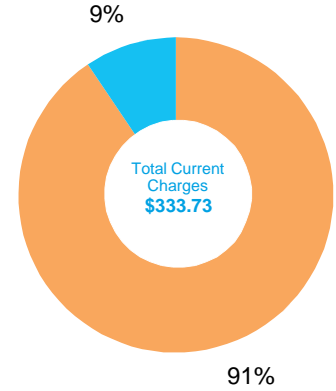
Breakdown of Current Charges



The total current charges include the following components. Definitions for these terms are shown on page 5 of your bill.

	Electric Charges	
	Electricity Generation	\$92.81
	Transmission	\$38.22
	Distribution	\$156.44
	Nuclear Decommissioning	-.05
	Competition Transition Charge	\$1.11
	Local Generation Charge	\$13.61
	Reliability Services	\$.01
	Other Charges & Credits (Electric)	
	Public Purpose Programs	\$24.75
	DWR Bond Charge	\$7.94
	DWR Revenue Adjustment	-.05
	California Climate Credit	-\$2.45
	Other	\$1.39
	Total Current Charges	\$333.73

Your Electricity Dashboard

*Charts may not display if usage data is unavailable

Average Hourly Electric Usage

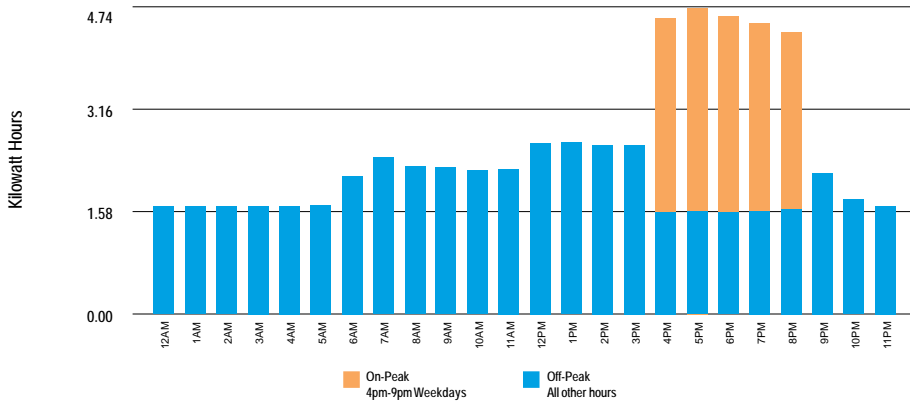

⚡ For each day in the billing cycle, an hourly usage is calculated by peak. At the end of the bill cycle, hourly usage is averaged and displayed on the chart by peak.

Highest Usage Hour

⚡ Highest Usage Hour (Demand) this month:
8.3 kW on April 08, 2019 from 12:00pm to 1:00pm
 Demand is the highest amount of electricity used at a given point in time.

Time of Use - Electricity

Winter	kWh	Nov 1 - May 31
On-Peak	324	4pm-9pm Weekdays
Off-Peak	1,255	All other hours
Total	1,579	



Definitions

California Climate Credit - The state charges fees to reduce carbon pollution and increase the use of cleaner energy. These fees are returned to you as a credit. Households receive the electric credit twice a year and gas credit once a year. Small businesses receive the electric credit monthly. Visit EnergyUpgradeCA.org/credit to learn more.

City of San Diego Franchise Fee Differential - A fee charged to SDG&E by the City of San Diego for the rights to operate within city streets.

Climate Zone - The CPUC established four Climatic Zones in California, based on annual average temperatures.

Competition Transition Charge (CTC) - Through this charge, SDG&E recovers costs for power plants and longterm power contracts approved by state regulators that have been made uneconomic by the shift to competition.

Delivery - Charges for the costs of owning, operating, and maintaining the transmission and distribution facilities to deliver power to customers.

Distribution - This line reflects charges to distribute power to customers. It includes power lines, poles, transformers, repair crews and emergency services.

DWR Charges - The Department of Water Resources (DWR) Bond Charge pays for bonds issued by DWR to cover the costs of purchasing power during the electricity crisis. All DWR charges, including the Cost Responsibility Surcharge component of DWR charges, are owned by DWR and not SDG&E. SDG&E collects charges for DWR as an agent of DWR.

Electricity Generation Charge - This charge is for the electricity you use and includes charges for the energy provided by both SDG&E and DWR. Electricity from DWR is owned by DWR, not SDG&E. If you purchase electricity from another supplier or buy electricity through SDG&E using hourly pricing, this charge appears only for informational purposes and will be offset by a credit.

Franchise Fees for Electric Energy Supplied by Others - This charge pays cities for the right to have transmission and distribution equipment (such as poles and wires) on city streets. This charge collects the franchise fee on the electricity purchased for you by DWR. The franchise fee on the electricity provided to you by SDG&E is included in the SDG&E Electricity Generation Charge.

kWh (kilowatt hour) - A common unit to measure electric energy consumption. A kWh equals 1,000 watts of electric power consumed for one hour of time.

Local Generation Charge - Recovers the costs associated with generation power suppliers that the CPUC has determined should be recovered from all benefiting customers.

Maximum Annual Demand - The highest Maximum Monthly Demand for the current and prior eleven billing periods.

Maximum Monthly Demand - The maximum demand during the current billing period.

Nuclear Decommissioning - This charge pays for the retirement of nuclear power plants.

Public Purpose Programs - This charge reflects the costs of certain state-mandated programs (such as low-income and energy efficiency programs).

Reliability Services (RS) - The Independent System Operator is required to ensure adequate generation to maintain electric system reliability. This means having enough generating facilities available to meet the demand for electricity at all times. The costs associated with this are passed on to SDG&E customers.

State Regulatory Fee - Charged to all utility users to pay for the California Public Utilities Commission (CPUC) operations.

State Surcharge Tax - Collected by the State of California for the conservation and development of energy resources in the state.

Total Rate Adjustment Component (TRAC) - This legislated charge is a conservation incentive. Customers with usage of less than 130% of baseline receive a subsidy credit. Customers with usage over 130% of baseline make up the difference and cover the cost of the subsidy.

Transmission - This charge pays for the delivery of high-voltage electricity from power plants to distribution points near your home or business. It includes the cost of high-voltage power lines and towers, as well as monitoring and control equipment.

SDG&E Policies and Notices

Electronic Check Processing - When you pay your bill by check, you authorize us to electronically process your payment. If your check is processed electronically, your checking account may be debited on the same day we receive the check. Your check will not be returned by your bank, however, the transaction will appear on your bank statement. If you do not wish to participate in this program, please have your account number ready and call 1-866-534-5152.

Rates & Rules - SDG&E's rate schedules and rules, on file and approved by the CPUC, are available on the Internet at www.sdge.com. Copies of applicable tariffs may also be obtained by calling 1-800-411-SDGE (7343) or visiting any company bill payment office.

Pay Before Date / Disconnection Policy - Your SDG&E bill is due and payable upon presentation and is past due if not paid within 15 days of the date mailed. If your payment has not been received by the "Due Date" shown on your bill, your SDG&E service is subject to disconnection, after proper notice has been provided. If your service is disconnected for non-payment, there may be additional service charges and you will be required to pay all past due SDG&E amounts before service is restored. Your SDG&E service could also be disconnected if the information provided on your application for service is false, incomplete or inaccurate. SDG&E will disconnect your services only for non-payment of those charges owed SDG&E.

If you are unable to pay your SDG&E bill in full due to a temporary financial hardship or due to a serious illness in the household, you need to call SDG&E before the expiration of

this notice. Employees, including multilingual staff, are available to assist with payment arrangements.

If SDG&E fails to offer you payment arrangements, you may write to the Consumer Affairs Branch of the California Public Utilities Commission (CPUC), State Office Building, 505 Van Ness Avenue, Room 2003, San Francisco, CA 94102, phone: 800-649-7570, email: consumer-affairs@cpuc.ca.gov, prior to disconnection of your SDG&E service. The Consumer Affairs Branch will review the complaint and issue its proposed resolution to you and SDG&E. If you are not satisfied, you may appeal the proposed resolution by filing a formal complaint. A more detailed explanation of disconnection policies, including your rights as an SDG&E customer, may be obtained by calling 1-800-411-SDGE (7343), or e-mail: info@sdge.com.

Disputed Bills / Service Complaints - If you believe there is an error on your bill or have a question about your service, please call SDG&E customer support at 1-800-411-SDGE (7343). If you are not satisfied with SDG&E's response, submit a complaint to the California Public Utilities Commission (CPUC) at www.cpuc.ca.gov/complaints/. Billing and service complaints are handled by the CPUC's Consumer Affairs Branch (CAB), 505 Van Ness Ave, Room 2003, San Francisco, CA 94102, phone: 1-800-649-7570.

If you have limitations hearing or speaking, dial 711 to reach the California Relay Service, which is for those needing assistance relaying telephone conversations. Dial one of the numbers below to be routed to a California Relay Service provider in your preferred mode of communication.

California Relay Service Phone Numbers:

Table with 2 columns: Type of Call, Toll-Free Number. Rows include TTY/VCO/HCO to Voice, Voice to TTY/VCO/HCO, and Speech to Speech.

To avoid having service turned off while waiting for the outcome of a complaint to the CPUC specifically regarding the accuracy of your bill, please contact CAB for assistance. If your case meets the eligibility criteria, CAB will provide you instructions on how to mail a check or money order to be impounded pending resolution of your case. You must continue to pay your current charges while your complaint is under review to keep your service turned on.

Re-Establishment of Credit / Deposit - If your SDG&E bill becomes past due and a written notice for disconnection is mailed, you may be required to re-establish your credit by paying a deposit.

Large Font Bill - You can sign-up to receive a large font bill by calling SDG&E at 1-800-411-SDGE (7343).



ACCOUNT NUMBER 5083 584 100 9
 SERVICE FOR
 VLY CENTER MUN WTR DIST
 29300 VALLEY CENTER RD
 VALLEY CENTER, CA 92082

Sign up to go Paperless

Sign up to go Paperless today.
 Visit sdge.com/go-paperless-today.

You may have rate options. Please call us at 1-800-336-7343(SDGE) or visit our website at sdge.com.

Account Summary

Previous Balance			\$1,300.01
Payment Received	05/14/19	THANK YOU	- 1,300.01
Current Charges			+ 1,313.86
Total Amount Due			\$1,313.86

.7% Delayed Payment Charge Due If Paid After Jun 28, 2019.

Summary of Current Charges

(See page 2 for details)

	Billing Period	Usage	Amount(\$)
Electric	Apr 17, 2019 - May 16, 2019	6,214 kWh	1,285.65
Unmetered	Apr 18, 2019 - May 17, 2019	109 kWh	28.21
Total Charges this Month			\$1,313.86

Regulatory Notices

- All customers are required to pay a Competition Transition Charge as part of the charges above, including those who choose an electric service provider other than SDG&E.

DATE DUE	Jun 18, 2019
AMOUNT DUE	\$1,313.86

Electric Usage History (Total kWh used)

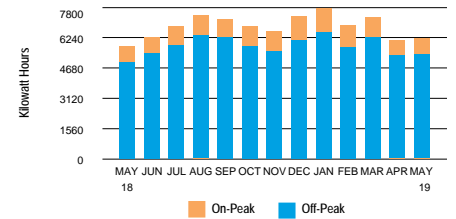

6,214 kWh used

- 214.3 Daily avg kWh
- 204.9 Daily avg kWh last month
- 10.7% ↑ Change in daily avg kWh from last year
- 4.6% ↑ Change in daily avg kWh from last month
- 18.5 Max monthly demand
- 26.2 Max annual demand
- 29 ↻ Days in billing cycle

PLEASE KEEP THIS PORTION FOR YOUR RECORDS. (FAVOR DE GUARDAR ESTA PARTE PARA SUS REGISTROS.)
 PLEASE RETURN THIS PORTION WITH YOUR PAYMENT. (FAVOR DE DEVOLVER ESTA PARTE CON SU PAGO.)



SERVICE ADDRESS: 29300 VALLEY CENTER RD VC 92082

Save Paper & Postage
 PAY ONLINE
sdge.com

ACCOUNT NUMBER
5083 584 100 9

DATE DUE	Jun 18, 2019
AMOUNT DUE	\$1,313.86

Please enter amount enclosed.

\$
 Write account number on check and make payable to **San Diego Gas & Electric**.

VLY CENTER MUN WTR DIST
 PO BOX 67
 VALLEY CENTER CA 92082-0067

SAN DIEGO GAS & ELECTRIC
 PO BOX 25111
 SANTA ANA CA 92799-5111

9 2 3000508358410000001313860000131386



Detail of Current Charges

Electric Service

Rate: Time of Use Plus - TOU-A-P-Commercial Climate Zone: Inland
 Billing Period: 4/17/19 - 5/16/19 Total Days: 29
 Meter Number: 06563123 (Next scheduled read date Jun 18, 2019) Cycle: 12
 Meter Constant: 20.000 Billing Voltage Level: Secondary
 Circuit: 0907 Block: 153A
 Total Usage: 6,214 (Usage based on interval data)

ELECTRIC CHARGES

Customer Charge	Amount(\$) 30.00
-----------------	---------------------

Electricity Delivery (Details below)	6,214 kWh	
<i>WINTER USAGE</i>	<u>On-Peak</u>	<u>Off-Peak</u>
kWh used	832	5,382
Rate/kWh	\$.13812	\$.13812
Charge	\$114.92	+ \$743.36 = 858.28

Rate Change This Billing Period:
 There was a rate change on day 17 of your Billing Period. Therefore, your charges for the first 16 days were at Rate 1, and the remaining 13 days were at Rate 2.

DWR Bond Charge	6,214 kWh x \$.00503	31.26
-----------------	----------------------	-------

Electricity Generation (Details below)	6,214 kWh	
<i>WINTER USAGE</i>	<u>On-Peak</u>	<u>Off-Peak</u>
kWh used	832	5,382
Rate/kWh	\$.06739	\$.05656
Charge	\$56.07	+ \$304.40 = 360.47

DWR Revenue Adjustment	-.18
------------------------	------

Total Electric Charges \$1,279.83

(Continued on next page)

Important Phone Numbers

1-800-336-SDGE (7343) English
1-800-311-SDGE (7343) Español
1-877-889-SDGE (7343) TTY

M-F, 7am-8pm, Sat, 7am-6pm

For emergencies and to report outages, please call 24 hours a day, 7 days a week. **1-800-611-7343**

To locate underground cables & gas pipes, please call DigAlert, Monday-Friday, 6am-7pm. **8-1-1**

To make a payment using your credit or debit card via a third party vendor, call. **1-800-386-0067**

Payment Options \$ Please visit sdge.com/residential/pay-your-bill for more ways to pay your bill.



Online Bill Pay:
 Register to make a secure payment now or schedule your payment at myaccount.sdge.com, or visit your bank's website for home banking options.



Credit/Debit:
 Pay by credit/debit card via third party vendor (fee applies) by visiting sdge.com/residential/pay-your-bill. Click on the Bill Matrix link or call 1-800-386-0067 to make a payment.



Mobile:
 SDG&E's free app for your mobile device gives you more ways to connect with us. Visit sdge.com/mobileapps to download.



In Person:
 To find the nearest location and hours of operation, visit sdge.com/locations.



Need help paying your bill?
 For payment options or to make payment arrangements, visit us at sdge.com/assistance or call 1-800-411-7343



By Mail:
 Mail your check or money order, along with the payment stub at the bottom of your bill, in the enclosed envelope to SDG&E, PO Box 25111, Santa Ana, CA 92799-5111.



Detail of Current Charges - Continued

TAXES & FEES ON ELECTRIC CHARGES		Amount (\$)
Franchise Fees on Electric Energy Supplied by Others	31.08 x 1.10%	.34
State Surcharge Tax	6,214 kWh x \$.000300	1.87
State Regulatory Fee	6,214 kWh x \$.000580	3.61
Total Taxes & Fees on Electric Charges		\$5.82
Total Electric Service		\$1,285.65

Electric Service

Rate: OL1-Commercial (Next scheduled read date Jun 18, 2019)
 Billing Period: 4/18/19 - 5/17/19 Total Days: 29 Cycle: 12
 Your circuit is currently not subject to rotating outage.
 However, this is subject to change without notice.

ELECTRIC CHARGES		Amount(\$)
Electric Usage	109 kWh	
30,000 Lumen High Sodium Vapor Lamps - Class A	1 x \$19.74	19.74
DWR Bond Charge		.55
Electricity Generation		7.82
Total Electric Charges		\$28.11

TAXES & FEES ON ELECTRIC CHARGES		Amount (\$)
Franchise Fees on Electric Energy Supplied by Others	.55 x 1.10%	.01
State Surcharge Tax	109 kWh x \$.000300	.03
State Regulatory Fee	109 kWh x \$.000580	.06
Total Taxes & Fees on Electric Charges		\$.10
Total Electric Service		\$28.21
Total Current Charges		\$1,313.86

Breakdown of Current Charges

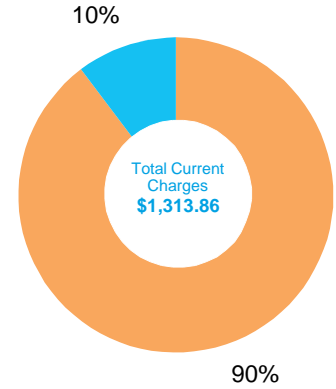

The total current charges include the following components. Definitions for these terms are shown on page 5 of your bill.

Meter Number: 06563123
 Period: 04/17 - 05/16

Electric Charges

Electricity Generation	\$360.47
Transmission	\$150.44
Distribution	\$582.67
Nuclear Decommissioning	-.18
Competition Transition Charge	\$4.36
Local Generation Charge	\$53.56
Reliability Services	\$.05

Other Charges & Credits (Electric)

Public Purpose Programs	\$97.38
DWR Bond Charge	\$31.26
DWR Revenue Adjustment	-.18
Other	\$5.82

Unmetered
 Period: 04/18 - 05/17

Electric Charges

Electricity Generation	\$7.82
Transmission	\$1.60
Distribution	\$16.89
Competition Transition Charge	\$.01
Local Generation Charge	\$.90

Other Charges & Credits (Electric)

Public Purpose Programs	\$.34
DWR Bond Charge	\$.55
Other	\$.10

Total Current Charges \$1,313.86



Your Electricity Dashboard

*Charts may not display if usage data is unavailable

Meter Number: 06563123

Period: 04/17 - 05/16

Average Hourly Electric Usage

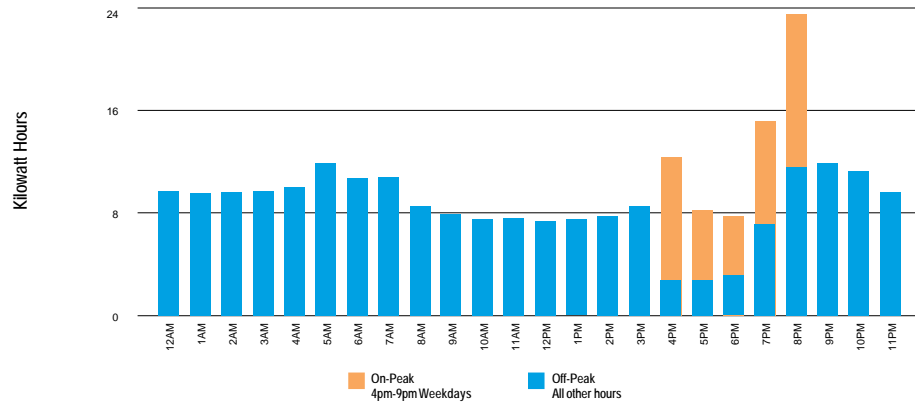

⚡ For each day in the billing cycle, an hourly usage is calculated by peak. At the end of the bill cycle, hourly usage is averaged and displayed on the chart by peak.

Highest Usage Hour

Highest Usage Hour (Demand) this month:

⚡ **18.5 kW on May 07, 2019 from 7:00am to 8:00am**

Demand is the highest amount of electricity used at a given point in time.

Meter Number: 06563123

Time of Use - Electricity

Winter kWh Nov 1 - May 31

On-Peak 832 4pm-9pm Weekdays

Off-Peak 5,382 All other hours

Total 6,214



Definitions

California Climate Credit - The state charges fees to reduce carbon pollution and increase the use of cleaner energy. These fees are returned to you as a credit. Households receive the electric credit twice a year and gas credit once a year. Small businesses receive the electric credit monthly. Visit EnergyUpgradeCA.org/credit to learn more.

City of San Diego Franchise Fee Differential - A fee charged to SDG&E by the City of San Diego for the rights to operate within city streets.

Climate Zone - The CPUC established four Climatic Zones in California, based on annual average temperatures.

Competition Transition Charge (CTC) - Through this charge, SDG&E recovers costs for power plants and longterm power contracts approved by state regulators that have been made uneconomic by the shift to competition.

Delivery - Charges for the costs of owning, operating, and maintaining the transmission and distribution facilities to deliver power to customers.

Distribution - This line reflects charges to distribute power to customers. It includes power lines, poles, transformers, repair crews and emergency services.

DWR Charges - The Department of Water Resources (DWR) Bond Charge pays for bonds issued by DWR to cover the costs of purchasing power during the electricity crisis. All DWR charges, including the Cost Responsibility Surcharge component of DWR charges, are owned by DWR and not SDG&E. SDG&E collects charges for DWR as an agent of DWR.

Electricity Generation Charge - This charge is for the electricity you use and includes charges for the energy provided by both SDG&E and DWR. Electricity from DWR is owned by DWR, not SDG&E. If you purchase electricity from another supplier or buy electricity through SDG&E using hourly pricing, this charge appears only for informational purposes and will be offset by a credit.

Franchise Fees for Electric Energy Supplied by Others - This charge pays cities for the right to have transmission and distribution equipment (such as poles and wires) on city streets. This charge collects the franchise fee on the electricity purchased for you by DWR. The franchise fee on the electricity provided to you by SDG&E is included in the SDG&E Electricity Generation Charge.

kWh (kilowatt hour) - A common unit to measure electric energy consumption. A kWh equals 1,000 watts of electric power consumed for one hour of time.

Local Generation Charge - Recovers the costs associated with generation power suppliers that the CPUC has determined should be recovered from all benefiting customers.

Maximum Annual Demand - The highest Maximum Monthly Demand for the current and prior eleven billing periods.

Maximum Monthly Demand - The maximum demand during the current billing period.

Nuclear Decommissioning - This charge pays for the retirement of nuclear power plants.

Public Purpose Programs - This charge reflects the costs of certain state-mandated programs (such as low-income and energy efficiency programs).

Reliability Services (RS) - The Independent System Operator is required to ensure adequate generation to maintain electric system reliability. This means having enough generating facilities available to meet the demand for electricity at all times. The costs associated with this are passed on to SDG&E customers.

State Regulatory Fee - Charged to all utility users to pay for the California Public Utilities Commission (CPUC) operations.

State Surcharge Tax - Collected by the State of California for the conservation and development of energy resources in the state.

Total Rate Adjustment Component (TRAC) - This legislated charge is a conservation incentive. Customers with usage of less than 130% of baseline receive a subsidy credit. Customers with usage over 130% of baseline make up the difference and cover the cost of the subsidy.

Transmission - This charge pays for the delivery of high-voltage electricity from power plants to distribution points near your home or business. It includes the cost of high-voltage power lines and towers, as well as monitoring and control equipment.

SDG&E Policies and Notices

Electronic Check Processing - When you pay your bill by check, you authorize us to electronically process your payment. If your check is processed electronically, your checking account may be debited on the same day we receive the check. Your check will not be returned by your bank, however, the transaction will appear on your bank statement. *If you do not wish to participate in this program, please have your account number ready and call 1-866-534-5152.*

Rates & Rules - SDG&E's rate schedules and rules, on file and approved by the CPUC, are available on the Internet at www.sdge.com. Copies of applicable tariffs may also be obtained by calling 1-800-411-SDGE (7343) or visiting any company bill payment office.

Pay Before Date / Disconnection Policy - Your SDG&E bill is due and payable upon presentation and is past due if not paid within 15 days of the date mailed. If your payment has not been received by the "Due Date" shown on your bill, your SDG&E service is subject to disconnection, after proper notice has been provided. If your service is disconnected for non-payment, there may be additional service charges and you will be required to pay all past due SDG&E amounts before service is restored. Your SDG&E service could also be disconnected if the information provided on your application for service is false, incomplete or inaccurate. SDG&E will disconnect your services only for non-payment of those charges owed SDG&E.

If you are unable to pay your SDG&E bill in full due to a temporary financial hardship or due to a serious illness in the household, you need to call SDG&E before the expiration of

this notice. Employees, including multilingual staff, are available to assist with payment arrangements.

If SDG&E fails to offer you payment arrangements, you may write to the Consumer Affairs Branch of the California Public Utilities Commission (CPUC), State Office Building, 505 Van Ness Avenue, Room 2003, San Francisco, CA 94102, phone: 800-649-7570, email: consumer-affairs@cpuc.ca.gov, prior to disconnection of your SDG&E service. The Consumer Affairs Branch will review the complaint and issue its proposed resolution to you and SDG&E. If you are not satisfied, you may appeal the proposed resolution by filing a formal complaint. A more detailed explanation of disconnection policies, including your rights as an SDG&E customer, may be obtained by calling 1-800-411-SDGE (7343), or e-mail: info@sdge.com.

Disputed Bills / Service Complaints - If you believe there is an error on your bill or have a question about your service, please call SDG&E customer support at 1-800-411-SDGE (7343). If you are not satisfied with SDG&E's response, submit a complaint to the California Public Utilities Commission (CPUC) at www.cpuc.ca.gov/complaints/. Billing and service complaints are handled by the CPUC's Consumer Affairs Branch (CAB), 505 Van Ness Ave, Room 2003, San Francisco, CA 94102, phone: 1-800-649-7570.

If you have limitations hearing or speaking, dial 711 to reach the California Relay Service, which is for those needing assistance relaying telephone conversations. Dial one of the numbers below to be routed to a California Relay Service provider in your preferred mode of communication.

California Relay Service Phone Numbers:

Type of Call	Toll-Free Number
TTY/VCO/HCO to Voice	1-800-735-2929 English 1-800-855-3000 Spanish
Voice to TTY/VCO/HCO	1-800-735-2922 English 1-800-855-3000 Spanish
Speech to Speech	1-800-854-7784

To avoid having service turned off while waiting for the outcome of a complaint to the CPUC specifically regarding the accuracy of your bill, please contact CAB for assistance. If your case meets the eligibility criteria, CAB will provide you instructions on how to mail a check or money order to be impounded pending resolution of your case. You must continue to pay your current charges while your complaint is under review to keep your service turned on.

Re-Establishment of Credit / Deposit - If your SDG&E bill becomes past due and a written notice for disconnection is mailed, you may be required to re-establish your credit by paying a deposit.

Large Font Bill - You can sign-up to receive a large font bill by calling SDG&E at 1-800-411-SDGE (7343).



ACCOUNT NUMBER 2833 584 108 3
 SERVICE FOR
 VLY CENTER MUN WTR DIST
 29300 VALLEY CENTER RD
 VALLEY CENTER, CA 92082

DATE MAILED Jun 11, 2018 Page 1 of 4
www.sdge.com
1-800-336-SDGE (7343) English
1-800-311-SDGE (7343) Español
1-877-889-SDGE (7343) TTY
 M-F, 7am-8pm, Sat, 7am-6pm
 24 Hour Emergency Service

Account Summary

Previous Balance			\$3,196.49
Payment Received	05/01/18	THANK YOU	- 3,196.49
Current Charges			+ 1,238.92
Total Amount Due			\$1,238.92

.7% Delayed Payment Charge Due If Paid After Jul 7, 2018.

Summary of Current Charges

(See page 2 for details)

	Billing Period	Usage	Amount(\$)
Electric	Apr 16, 2018 - May 16, 2018	3,015 kWh	1,238.92
Total Charges this Month			\$1,238.92

Time of Use Change This Bill Period:
 Time-of-use periods changed for March and April of 2018. See Time-of-use chart for details.

Regulatory Notices

- All customers are required to pay a Competition Transition Charge as part of the charges above, including those who choose an electric service provider other than SDG&E.

DATE DUE	Jun 27, 2018
AMOUNT DUE	\$1,238.92

Electric Usage History (Total kWh used)

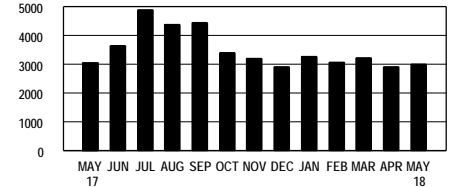

	May 17	Apr 18	May 18
Total kWh used	3,046	2,914	3,015
Daily average kWh	105.0	100.5	100.5
Days in billing cycle	29	29	30
Change in daily average from last month			+ 0.0%
Change in daily average from last year			- 4.3%
Max monthly demand	39.0	38.4	25.3
Max annual demand			44.2

See Time of Use - Electricity information on page 3.

PLEASE KEEP THIS PORTION FOR YOUR RECORDS. (FAVOR DE GUARDAR ESTA PARTE PARA SUS REGISTROS.)
 PLEASE RETURN THIS PORTION WITH YOUR PAYMENT. (FAVOR DE DEVOLVER ESTA PARTE CON SU PAGO.)



Save Paper & Postage
 PAY ONLINE
 www.sdge.com

ACCOUNT NUMBER
 2833 584 108 3

DATE DUE	Jun 27, 2018
AMOUNT DUE	\$1,238.92

SERVICE ADDRESS: 29300 VALLEY CENTER RD VC 92082

Please enter amount enclosed.

\$

Write account number on check and make payable to **San Diego Gas & Electric**.

VLY CENTER MUN WTR DIST
 PO BOX 67
 VALLEY CENTER CA 92082-0067

SAN DIEGO GAS & ELECTRIC
 PO BOX 25111
 SANTA ANA CA 92799-5111



Detail of Current Charges

Electric Service

Rate: Time of Use - AL-TOU-Commercial Climate Zone: Inland
 Billing Period: 4/16/18 - 5/16/18 Total Days: 30
 Meter Number: 06680472 (Next scheduled read date Jun 18, 2018) Cycle: 12
 Meter Constant: 80.000 Billing Voltage Level: Secondary
 Circuit: 0907 Block: 153A
 Total Usage: 3,015 (Usage based on interval data)

ELECTRIC CHARGES				Amount(\$)
Time of Use Customer Charge				139.73
Electricity Delivery (Details below) 3,015 kWh				
<i>WINTER USAGE</i>	On-Peak	Off-Peak	Super Off-Peak	
kWh used	536	1,621	858	
Rate/kWh	\$.00498	\$.00498	\$.00498	
Charge	\$2.67	+ \$8.07	+ \$4.27	= 15.01

Time of Use Change This Bill Period:
 There was a time of use change on day 15 of your Billing Period. Therefore, your consumption for the first 14 days were aggregated on TOU 1, and the remaining 16 days were aggregated on TOU 2. See time-of-use chart for detail.

Rate Change This Billing Period:
 There was a rate change on day 17 of your Billing Period. Therefore, your charges for the first 16 days were at Rate 1, and the remaining 14 days were at Rate 2.

Winter On-Peak Demand	14.4 kW x \$16.61	239.18
Winter Non-Coincident Demand	25.3 kW x \$21.09	533.57
DWR Bond Charge	3,015 kWh x \$.00549	16.55

(Continued on next page)

Other Important Phone Numbers (

For emergencies and to report outages, please call 24 hours a day, 7 days a week **1-800-611-7343**

To locate underground cables & gas pipes, please call DigAlert, Monday-Friday, 6am-7pm **8-1-1**

Payment Options \$

Online: It's fast, easy and free. Just register or sign into My Account at <https://myaccount.sdge.com>

Home banking: If you pay bills online through your bank, check with them to see if you can receive your bill online.

Automatic Pay: Have your payment automatically deducted from your account. For more information, call 1-800-411-SDGE (7343) or visit www.sdge.com

Pay by Phone: Visit www.sdge.com to enroll. Once enrolled for pay by phone option, you may authorize a payment from your checking account any day up to and including the bill due date.

By Mail: Mail your check or money order, along with the payment stub at the bottom of your bill, in the enclosed envelope to SDG&E, PO Box 25111, Santa Ana, CA 92799-5111

ATM/Debit/Credit Card or Electronic Check: You can use most major ATM/Debit cards, MasterCard and Visa credit cards, or the Electronic Check thru BillMatrix. A convenience fee is charged. Contact BillMatrix at 1-800-386-0067 or visit www.sdge.com/epay.

In Person: To find the nearest location and hours of operation, call 1-800-411-SDGE (7343) or visit www.sdge.com.

Need help paying your bill? Call us for programs and services at 1-800-411-SDGE (7343) or visit www.sdge.com.



Detail of Current Charges - Continued

Electricity Generation (Details below) 3,015 kWh

WINTER USAGE	On-Peak	Off-Peak	Super Off-Peak	
kWh used	536	1,621	858	
Rate/kWh	\$.11123	\$.09872	\$.08484	
Charge	\$59.62	+ \$160.03	+ \$72.79	= 292.44
Winter Generation Demand	14.4 kW x \$.00			.00

Total Electric Charges \$1,236.48

TAXES & FEES ON ELECTRIC CHARGES

	Amount (\$)
Franchise Fees on Electric Energy Supplied by Others 16.55 x 1.10%	.18
State Surcharge Tax 3,015 kWh x \$.000290	.87
State Regulatory Fee 3,015 kWh x \$.000460	1.39
Total Taxes & Fees on Electric Charges	\$2.44

Total Electric Service \$1,238.92

Total Current Charges \$1,238.92

Breakdown of Electric Charges

Period: 04/16 - 05/16

The total electric charges shown in the "Electric Service" section include the following components. Definitions for these terms are shown on page 4 of your bill.

Electricity Generation	292.44
DWR Bond Charge	16.55
Transmission	266.46
Distribution	602.92
Public Purpose Programs	31.45
Nuclear Decommissioning	-.15
Competition Transition Charge	4.49
Local Generation Charge	22.01
Reliability Services	.31
Total Electric Costs	\$1,236.48

Time of Use - Electricity

Winter	kWh	Mar 1 - Apr 30
On-Peak	239	4pm-9pm Daily
Off-Peak	564	All Other Hours
Super Off	523	12am-6am & 10am-2pm Weekdays, plus 12am-2pm Weekends/Holidays
Total	1,326	

Winter	kWh	May 1 - May 31
On-Peak	297	4pm-9pm Daily
Off-Peak	1,057	6am-4pm & 9pm-12am M-F, 2pm-4pm & 9pm-12am Weekends/Holidays
Super Off	335	12am-6am M-F, 12am-2pm Weekends/Holidays
Total	1,689	



Definitions

California Climate Credit - Part of California's efforts to fight climate change, the credit results from fees charged by the state to reduce carbon pollution and increase use of cleaner forms of energy. These fees are returned to customers as savings on their electric bill. Households will receive the credit twice a year, and small businesses will receive it monthly. Learn how you can use these savings to further reduce your energy costs and help fight climate change at EnergyUpgradeCA.org/credit.

City of San Diego Franchise Fee Differential - A fee charged to SDG&E by the City of San Diego for the rights to operate within city streets.

Climate Zone - The CPUC established four Climatic Zones in California, based on annual average temperatures.

Competition Transition Charge (CTC) - Through this charge, SDG&E recovers costs for power plants and longterm power contracts approved by state regulators that have been made uneconomic by the shift to competition.

Delivery - Charges for the costs of owning, operating, and maintaining the transmission and distribution facilities to deliver power to customers.

Distribution - This line reflects charges to distribute power to customers. It includes power lines, poles, transformers, repair crews and emergency services.

DWR Charges - The Department of Water Resources (DWR) Bond Charge pays for bonds issued by DWR to cover the costs of purchasing power during the electricity crisis. All DWR charges, including the Cost Responsibility Surcharge component of DWR charges, are owned by DWR and not SDG&E. SDG&E collects charges for DWR as an agent of DWR.

Electricity Generation Charge - This charge is for the electricity you use and includes charges for the energy provided by both SDG&E and DWR. Electricity from DWR is owned by DWR, not SDG&E. If you purchase electricity from another supplier or buy electricity through SDG&E using hourly pricing, this charge appears only for informational purposes and will be offset by a credit.

Franchise Fees for Electric Energy Supplied by Others - This charge pays cities for the right to have transmission and distribution equipment (such as poles and wires) on city streets. This charge collects the franchise fee on the electricity purchased for you by DWR. The franchise fee on the electricity provided to you by SDG&E is included in the SDG&E Electricity Generation Charge.

kWh (kilowatt hour) - A common unit to measure electric energy consumption. A kWh equals 1,000 watts of electric power consumed for one hour of time.

Local Generation Charge - Recovers the costs associated with generation power suppliers that the CPUC has determined should be recovered from all benefiting customers.

Maximum Annual Demand - The highest Maximum Monthly Demand for the current and prior eleven billing periods.

Maximum Monthly Demand - The maximum demand during the current billing period.

Nuclear Decommissioning - This charge pays for the retirement of nuclear power plants.

Public Purpose Programs - This charge reflects the costs of certain state-mandated programs (such as low-income and energy efficiency programs).

Reliability Services (RS) - The Independent System Operator is required to ensure adequate generation to maintain electric system reliability. This means having enough generating facilities available to meet the demand for electricity at all times. The costs associated with this are passed on to SDG&E customers.

State Regulatory Fee - Charged to all utility users to pay for the California Public Utilities Commission (CPUC) operations.

State Surcharge Tax - Collected by the State of California for the conservation and development of energy resources in the state.

Total Rate Adjustment Component (TRAC) - This rate component reflects the handling of rate subsidies required by legislation and applied to residential usage up to 130% of baseline allowances. The associated rate cap subsidy amounts that apply to usage up to 130% of baseline allowances are tracked through add-on charges to residential rates for usage in excess of 130% of baseline allowances, as reflected in the TRAC component.

Transmission - This charge pays for the delivery of high-voltage electricity from power plants to distribution points near your home or business. It includes the cost of high-voltage power lines and towers, as well as monitoring and control equipment.

SDG&E Policies and Notices

Electronic Check Processing - When you pay your bill by check, you authorize us to electronically process your payment. If your check is processed electronically, your checking account may be debited on the same day we receive the check. Your check will not be returned by your bank, however, the transaction will appear on your bank statement. *If you do not wish to participate in this program, please have your account number ready and call 1-866-534-5152.*

Rates & Rules - SDG&E's rate schedules and rules, on file and approved by the CPUC, are available on the Internet at www.sdge.com. Copies of applicable tariffs may also be obtained by calling 1-800-411-SDGE (7343) or visiting any company bill payment office.

Pay Before Date / Disconnection Policy - Your SDG&E bill is due and payable upon presentation and is past due if not paid within 15 days of the date mailed. If your payment has not been received by the "Due Date" shown on your bill, your SDG&E service is subject to disconnection, after proper notice has been provided. If your service is disconnected for non-payment, there may be additional service charges and you will be required to pay all past due SDG&E amounts before service is restored. Your SDG&E service could also be disconnected if the information provided on your application for service is false, incomplete or inaccurate. SDG&E will disconnect your services only for non-payment of those charges owed SDG&E.

If you are unable to pay your SDG&E bill in full due to a temporary financial hardship or due to a serious illness in the household, you need to call SDG&E before the expiration of

this notice. Employees, including multilingual staff, are available to assist with payment arrangements.

If SDG&E fails to offer you payment arrangements, you may write to the Consumer Affairs Branch of the California Public Utilities Commission (CPUC), State Office Building, 505 Van Ness Avenue, room 2003, San Francisco, CA 94102, phone: 800-649-7570, email: consumer-affairs@cpuc.ca.gov, prior to disconnection of your SDG&E service. The Consumer Affairs Branch will review the complaint and issue its proposed resolution to you and SDG&E. If you are not satisfied, you may appeal the proposed resolution by filing a formal complaint. A more detailed explanation of disconnection policies, including your rights as an SDG&E customer, may be obtained by calling 1-800-411-SDGE (7343), or e-mail: info@sdge.com.

Disputed Bills - If you dispute the SDG&E charges on your bill, which may include electric energy charges that reflect electricity provided by the State of California Department of Water Resources (DWR), please request an explanation from SDG&E within five days. If you still believe you have been billed incorrectly, the full amount of the SDG&E charges and DWR charges on the bill should be deposited with the California Public Utilities Commission, State Office Building, 505 Van Ness Avenue, Room 2003, San Francisco, CA 94102, phone: 800-649-7570, email: consumer-affairs@cpuc.ca.gov, within 15 days of the mailing date of a past due notice for residential customers or seven days for non-residential customers, to avoid disconnection of your SDG&E service. Make the remittance payable to the CPUC, not SDG&E.

You may, in lieu of depositing the full amount of disputed bills with the CPUC, agree to an installment plan with SDG&E. A complaint may still be filed with the CPUC by stating your claim in writing and by providing supporting documentation.

The CPUC will not accept deposits when the dispute appears to be over matters that do not directly relate to the accuracy of the bill. Such matters include the quality of the utility's service, general level of rates, pending rate applications, and sources of fuel that are used to generate power.

Failure to make the deposit to the CPUC or payment arrangements with SDG&E by the expiration date of a past due notice, may result in the disconnection of your SDG&E service.

Re-Establishment of Credit / Deposit - If your SDG&E bill becomes past due and a written notice for disconnection is mailed, you may be required to re-establish your credit by paying a deposit.



ACCOUNT NUMBER 2833 584 108 3
 SERVICE FOR
 VLY CENTER MUN WTR DIST
 29300 VALLEY CENTER RD
 VALLEY CENTER, CA 92082

DATE MAILED Jun 29, 2018 Page 1 of 4
 www.sdge.com
 1-800-336-SDGE (7343) English
 1-800-311-SDGE (7343) Español
 1-877-889-SDGE (7343) TTY
 M-F, 7am-8pm, Sat, 7am-6pm
 24 Hour Emergency Service

Account Summary

Previous Balance	\$1,238.92
Payment Received	- .00
Past Due Balance	\$1,238.92
Current Charges	+ 1,323.48
Total Amount Due	\$2,562.40

Please disregard past due balance if already paid. Please pay current charges by Jul 14, 2018.

.7% Delayed Payment Charge Due If Paid After Jul 27, 2018.

Summary of Current Charges

(See page 2 for details)

	Billing Period	Usage	Amount(\$)
Electric	May 16, 2018 - Jun 17, 2018	3,127 kWh	1,323.48
Total Charges this Month			\$1,323.48

Seasonal Rate Change This Billing Period:
 Seasonal rates changed from Winter to Summer.

Regulatory Notices

All customers are required to pay a Competition Transition Charge as part of the charges above, including those who choose an electric service provider other than SDG&E.

DATE DUE	ON RECEIPT
AMOUNT DUE	\$2,562.40

Electric Usage History (Total kWh used)

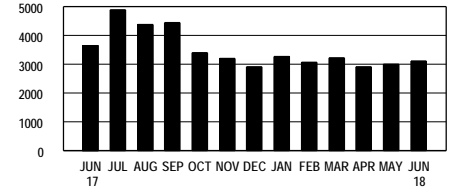

	Jun 17	May 18	Jun 18
Total kWh used	3,656	3,015	3,127
Daily average kWh	114.3	100.5	97.7
Days in billing cycle	32	30	32
Change in daily average from last month			- 2.8%
Change in daily average from last year			- 14.5%
Max monthly demand	25.0	25.3	21.4
Max annual demand			44.2

See Time of Use - Electricity information on page 3.

PLEASE KEEP THIS PORTION FOR YOUR RECORDS. (FAVOR DE GUARDAR ESTA PARTE PARA SUS REGISTROS.)
 PLEASE RETURN THIS PORTION WITH YOUR PAYMENT. (FAVOR DE DEVOLVER ESTA PARTE CON SU PAGO.)



Save Paper & Postage
 PAY ONLINE
 www.sdge.com

ACCOUNT NUMBER
 2833 584 108 3

DATE DUE	ON RECEIPT
AMOUNT DUE	\$2,562.40

SERVICE ADDRESS: 29300 VALLEY CENTER RD VC 92082

Please enter amount enclosed.

\$

Write account number on check and make payable to **San Diego Gas & Electric**.

VLY CENTER MUN WTR DIST
 PO BOX 67
 VALLEY CENTER CA 92082-0067

SAN DIEGO GAS & ELECTRIC
 PO BOX 25111
 SANTA ANA CA 92799-5111

3 2 40000283358410800001323480000256240

CY12



ACCOUNT NUMBER 2833 584 108 3
 DATE DUE
 ON RECEIPT

DATE MAILED Jun 29, 2018 Page 2 of 4

1-800-336-SDGE (7343) English
 1-800-311-SDGE (7343) Español
 1-877-889-SDGE (7343) TTY

www.sdge.com

Detail of Current Charges

Electric Service

Rate: Time of Use - AL-TOU-Commercial Climate Zone: Inland
 Billing Period: 5/16/18 - 6/17/18 Total Days: 32
 Meter Number: 06680472 (Next scheduled read date Jul 18, 2018) Cycle: 12
 Meter Constant: 80.000 Billing Voltage Level: Secondary
 Circuit: 0907 Block: 153A
 Total Usage: 3,127 (Usage based on interval data)

ELECTRIC CHARGES	Amount(\$)
-------------------------	-------------------

Time of Use Customer Charge	139.73
-----------------------------	--------

Electricity Delivery (Details below)		1,300 kWh
WINTER USAGE	On-Peak Off-Peak Super Off-Peak	
kWh used	222 784 294	
Rate/kWh	\$.00498 \$.00498 \$.00498	
15 Day Charge	\$1.11 + \$3.90 + \$1.46	= 6.47

Electricity Delivery (Details below)		1,827 kWh
SUMMER USAGE	On-Peak Off-Peak Super Off-Peak	
kWh used	390 1,135 302	
Rate/kWh	\$.00498 \$.00498 \$.00498	
17 Day Charge	\$1.94 + \$5.65 + \$1.50	= 9.09

Rate Change This Billing Period:
 There was a rate change on day 16 of your Billing Period. Therefore, your charges for the first 15 days were at Rate 1, and the remaining 17 days were at Rate 2.

Winter On-Peak Demand	11.8 kW x \$16.61 x 15/32	91.87
Summer On-Peak Demand	17.6 kW x \$16.63 x 17/32	155.49
Winter Non-Coincident Demand	22.1 kW x \$21.09 x 15/32	218.48
Summer Non-Coincident Demand	22.1 kW x \$21.09 x 17/32	247.61
DWR Bond Charge	3,127 kWh x \$.00549	17.17

(Continued on next page)

Other Important Phone Numbers (

For emergencies and to report outages, please call 24 hours a day, 7 days a week **1-800-611-7343**

To locate underground cables & gas pipes, please call DigAlert, Monday-Friday, 6am-7pm **8-1-1**

Payment Options \$

Online: It's fast, easy and free. Just register or sign into My Account at <https://myaccount.sdge.com>

Home banking: If you pay bills online through your bank, check with them to see if you can receive your bill online.

Automatic Pay: Have your payment automatically deducted from your account. For more information, call 1-800-411-SDGE (7343) or visit www.sdge.com

Pay by Phone: Visit www.sdge.com to enroll. Once enrolled for pay by phone option, you may authorize a payment from your checking account any day up to and including the bill due date.

By Mail: Mail your check or money order, along with the payment stub at the bottom of your bill, in the enclosed envelope to SDG&E, PO Box 25111, Santa Ana, CA 92799-5111

ATM/Debit/Credit Card or Electronic Check: You can use most major ATM/Debit cards, MasterCard and Visa credit cards, or the Electronic Check thru BillMatrix. A convenience fee is charged. Contact BillMatrix at 1-800-386-0067 or visit www.sdge.com/epay.

In Person: To find the nearest location and hours of operation, call 1-800-411-SDGE (7343) or visit www.sdge.com.

Need help paying your bill? Call us for programs and services at 1-800-411-SDGE (7343) or visit www.sdge.com.



ACCOUNT NUMBER 2833 584 108 3
 DATE DUE
 ON RECEIPT

DATE MAILED Jun 29, 2018 Page 3 of 4

1-800-336-SDGE (7343) English
 1-800-311-SDGE (7343) Español
 1-877-889-SDGE (7343) TTY

www.sdge.com

Detail of Current Charges - Continued

Electricity Generation (Details below) 1,300 kWh

WINTER USAGE	On-Peak	Off-Peak	Super Off-Peak	
kWh used	222	784	294	
Rate/kWh	\$.11123	\$.09872	\$.08484	
15 Day Charge	\$24.69	+ \$77.40	+ \$24.94	= 127.03

Electricity Generation (Details below) 1,827 kWh

SUMMER USAGE	On-Peak	Off-Peak	Super Off-Peak	
kWh used	390	1,135	302	
Rate/kWh	\$.13425	\$.11243	\$.08366	
17 Day Charge	\$52.36	+ \$127.61	+ \$25.27	= 205.24

Rate Change This Billing Period:
 There was a rate change on day 16 of your Billing Period. Therefore, your charges for the first 15 days were at Rate 1, and the remaining 17 days were at Rate 2.

Winter Generation Demand	11.8 kW x \$.00 x 15/32	.00
Summer Generation Demand	17.6 kW x \$10.99 x 17/32	102.76

Total Electric Charges \$1,320.94

TAXES & FEES ON ELECTRIC CHARGES	Amount (\$)
Franchise Fees on Electric Energy Supplied by Others	17.17 x 1.10% .19
State Surcharge Tax	3,127 kWh x \$.000290 .91
State Regulatory Fee	3,127 kWh x \$.000460 1.44
Total Taxes & Fees on Electric Charges	\$2.54

Total Electric Service \$1,323.48

Total Current Charges \$1,323.48

Breakdown of Electric Charges
 Period: 05/16 - 06/17

The total electric charges shown in the "Electric Service" section include the following components. Definitions for these terms are shown on page 4 of your bill.

Electricity Generation	435.03
DWR Bond Charge	17.17
Transmission	245.65
Distribution	562.83
Public Purpose Programs	32.62
Nuclear Decommissioning	- .16
Competition Transition Charge	4.68
Local Generation Charge	22.83
Reliability Services	.29
Total Electric Costs	\$1,320.94

Time of Use - Electricity

Total	3,127
Winter	kWh May 1 - May 31
On-Peak	222 4pm-9pm Daily
Off-Peak	784 6am-4pm & 9pm-12am M-F, 2pm-4pm & 9pm-12am Weekends/Holidays
Super Off	294 12am-6am M-F, 12am-2pm Weekends/Holidays
Total	1,300
Summer	kWh Jun 1 - Oct 31
On-Peak	390 4pm-9pm Daily
Off-Peak	1,135 6am-4pm & 9pm-12am M-F, 2pm-4pm & 9pm-12am Weekends/Holidays
Super Off	302 12am-6am M-F, 12am-2pm Weekends/Holidays
Total	1,827



Definitions

California Climate Credit - Part of California's efforts to fight climate change, the credit results from fees charged by the state to reduce carbon pollution and increase use of cleaner forms of energy. These fees are returned to customers as savings on their electric bill. Households will receive the credit twice a year, and small businesses will receive it monthly. Learn how you can use these savings to further reduce your energy costs and help fight climate change at EnergyUpgradeCA.org/credit.

City of San Diego Franchise Fee Differential - A fee charged to SDG&E by the City of San Diego for the rights to operate within city streets.

Climate Zone - The CPUC established four Climatic Zones in California, based on annual average temperatures.

Competition Transition Charge (CTC) - Through this charge, SDG&E recovers costs for power plants and longterm power contracts approved by state regulators that have been made uneconomic by the shift to competition.

Delivery - Charges for the costs of owning, operating, and maintaining the transmission and distribution facilities to deliver power to customers.

Distribution - This line reflects charges to distribute power to customers. It includes power lines, poles, transformers, repair crews and emergency services.

DWR Charges - The Department of Water Resources (DWR) Bond Charge pays for bonds issued by DWR to cover the costs of purchasing power during the electricity crisis. All DWR charges, including the Cost Responsibility Surcharge component of DWR charges, are owned by DWR and not SDG&E. SDG&E collects charges for DWR as an agent of DWR.

Electricity Generation Charge - This charge is for the electricity you use and includes charges for the energy provided by both SDG&E and DWR. Electricity from DWR is owned by DWR, not SDG&E. If you purchase electricity from another supplier or buy electricity through SDG&E using hourly pricing, this charge appears only for informational purposes and will be offset by a credit.

Franchise Fees for Electric Energy Supplied by Others - This charge pays cities for the right to have transmission and distribution equipment (such as poles and wires) on city streets. This charge collects the franchise fee on the electricity purchased for you by DWR. The franchise fee on the electricity provided to you by SDG&E is included in the SDG&E Electricity Generation Charge.

kWh (kilowatt hour) - A common unit to measure electric energy consumption. A kWh equals 1,000 watts of electric power consumed for one hour of time.

Local Generation Charge - Recovers the costs associated with generation power suppliers that the CPUC has determined should be recovered from all benefiting customers.

Maximum Annual Demand - The highest Maximum Monthly Demand for the current and prior eleven billing periods.

Maximum Monthly Demand - The maximum demand during the current billing period.

Nuclear Decommissioning - This charge pays for the retirement of nuclear power plants.

Public Purpose Programs - This charge reflects the costs of certain state-mandated programs (such as low-income and energy efficiency programs).

Reliability Services (RS) - The Independent System Operator is required to ensure adequate generation to maintain electric system reliability. This means having enough generating facilities available to meet the demand for electricity at all times. The costs associated with this are passed on to SDG&E customers.

State Regulatory Fee - Charged to all utility users to pay for the California Public Utilities Commission (CPUC) operations.

State Surcharge Tax - Collected by the State of California for the conservation and development of energy resources in the state.

Total Rate Adjustment Component (TRAC) - This rate component reflects the handling of rate subsidies required by legislation and applied to residential usage up to 130% of baseline allowances. The associated rate cap subsidy amounts that apply to usage up to 130% of baseline allowances are tracked through add-on charges to residential rates for usage in excess of 130% of baseline allowances, as reflected in the TRAC component.

Transmission - This charge pays for the delivery of high-voltage electricity from power plants to distribution points near your home or business. It includes the cost of high-voltage power lines and towers, as well as monitoring and control equipment.

SDG&E Policies and Notices

Electronic Check Processing - When you pay your bill by check, you authorize us to electronically process your payment. If your check is processed electronically, your checking account may be debited on the same day we receive the check. Your check will not be returned by your bank, however, the transaction will appear on your bank statement. *If you do not wish to participate in this program, please have your account number ready and call 1-866-534-5152.*

Rates & Rules - SDG&E's rate schedules and rules, on file and approved by the CPUC, are available on the Internet at www.sdge.com. Copies of applicable tariffs may also be obtained by calling 1-800-411-SDGE (7343) or visiting any company bill payment office.

Pay Before Date / Disconnection Policy - Your SDG&E bill is due and payable upon presentation and is past due if not paid within 15 days of the date mailed. If your payment has not been received by the "Due Date" shown on your bill, your SDG&E service is subject to disconnection, after proper notice has been provided. If your service is disconnected for non-payment, there may be additional service charges and you will be required to pay all past due SDG&E amounts before service is restored. Your SDG&E service could also be disconnected if the information provided on your application for service is false, incomplete or inaccurate. SDG&E will disconnect your services only for non-payment of those charges owed SDG&E.

If you are unable to pay your SDG&E bill in full due to a temporary financial hardship or due to a serious illness in the household, you need to call SDG&E before the expiration of

this notice. Employees, including multilingual staff, are available to assist with payment arrangements.

If SDG&E fails to offer you payment arrangements, you may write to the Consumer Affairs Branch of the California Public Utilities Commission (CPUC), State Office Building, 505 Van Ness Avenue, room 2003, San Francisco, CA 94102, phone: 800-649-7570, email: consumer-affairs@cpuc.ca.gov, prior to disconnection of your SDG&E service. The Consumer Affairs Branch will review the complaint and issue its proposed resolution to you and SDG&E. If you are not satisfied, you may appeal the proposed resolution by filing a formal complaint. A more detailed explanation of disconnection policies, including your rights as an SDG&E customer, may be obtained by calling 1-800-411-SDGE (7343), or e-mail: info@sdge.com.

Disputed Bills - If you dispute the SDG&E charges on your bill, which may include electric energy charges that reflect electricity provided by the State of California Department of Water Resources (DWR), please request an explanation from SDG&E within five days. If you still believe you have been billed incorrectly, the full amount of the SDG&E charges and DWR charges on the bill should be deposited with the California Public Utilities Commission, State Office Building, 505 Van Ness Avenue, Room 2003, San Francisco, CA 94102, phone: 800-649-7570, email: consumer-affairs@cpuc.ca.gov, within 15 days of the mailing date of a past due notice for residential customers or seven days for non-residential customers, to avoid disconnection of your SDG&E service. Make the remittance payable to the CPUC, not SDG&E.

You may, in lieu of depositing the full amount of disputed bills with the CPUC, agree to an installment plan with SDG&E. A complaint may still be filed with the CPUC by stating your claim in writing and by providing supporting documentation.

The CPUC will not accept deposits when the dispute appears to be over matters that do not directly relate to the accuracy of the bill. Such matters include the quality of the utility's service, general level of rates, pending rate applications, and sources of fuel that are used to generate power.

Failure to make the deposit to the CPUC or payment arrangements with SDG&E by the expiration date of a past due notice, may result in the disconnection of your SDG&E service.

Re-Establishment of Credit / Deposit - If your SDG&E bill becomes past due and a written notice for disconnection is mailed, you may be required to re-establish your credit by paying a deposit.



ACCOUNT NUMBER 2833 584 108 3
 SERVICE FOR
 VLY CENTER MUN WTR DIST
 29300 VALLEY CENTER RD
 VALLEY CENTER, CA 92082

DATE MAILED Jul 31, 2018
 sdge.com

Account Summary

Previous Balance	\$2,562.40
Payment Received	- .00
Past Due Balance	\$2,562.40
Current Charges	+ 1,822.58
Total Amount Due	\$4,384.98

Please disregard past due balance if already paid. Please pay current charges by Aug 15, 2018.

.7% Delayed Payment Charge Due If Paid After Aug 26, 2018.

Summary of Current Charges

(See page 2 for details)

	Billing Period	Usage	Amount(\$)
Electric	Jun 17, 2018 - Jul 17, 2018	3,920 kWh	1,822.58
Total Charges this Month			\$1,822.58

Regulatory Notices

- All customers are required to pay a Competition Transition Charge as part of the charges above, including those who choose an electric service provider other than SDG&E.

DATE DUE	ON RECEIPT
AMOUNT DUE	\$4,384.98

Electric Usage History (Total kWh used)

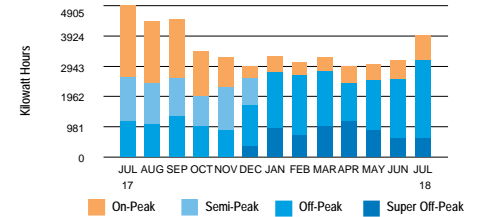

3,920 kWh used



- 130.7 Daily avg kWh
- 97.7 Daily avg kWh last month
- 20.1% Change in daily avg kWh from last year
- 33.8% Change in daily avg kWh from last month
- 29.1 Max monthly demand
- 44.2 Max annual demand
- 30 Days in billing cycle

PLEASE KEEP THIS PORTION FOR YOUR RECORDS. (FAVOR DE GUARDAR ESTA PARTE PARA SUS REGISTROS.)
 PLEASE RETURN THIS PORTION WITH YOUR PAYMENT. (FAVOR DE DEVOLVER ESTA PARTE CON SU PAGO.)



SERVICE ADDRESS: 29300 VALLEY CENTER RD VC 92082

Save Paper & Postage
 PAY ONLINE
 sdge.com

ACCOUNT NUMBER
2833 584 108 3

DATE DUE	ON RECEIPT
AMOUNT DUE	\$4,384.98

Please enter amount enclosed.

\$

Write account number on check and make payable to **San Diego Gas & Electric**.

VLY CENTER MUN WTR DIST
 PO BOX 67
 VALLEY CENTER CA 92082-0067

SAN DIEGO GAS & ELECTRIC
 PO BOX 25111
 SANTA ANA CA 92799-5111

3 2 90000283358410800001822580000438498



Detail of Current Charges

Electric Service

Rate: Time of Use - AL-TOU-Commercial Climate Zone: Inland
 Billing Period: 6/17/18 - 7/17/18 Total Days: 30
 Meter Number: 06680472 (Next scheduled read date Aug 16, 2018) Cycle: 12
 Meter Constant: 80.000 Billing Voltage Level: Secondary
 Circuit: 0907 Block: 153A
 Total Usage: 3,920 (Usage based on interval data)

ELECTRIC CHARGES

Time of Use Customer Charge Amount(\$)
152.93

Electricity Delivery (Details below)	1,558 kWh			
<i>SUMMER USAGE</i>	On-Peak	Off-Peak	Super Off-Peak	
kWh used	319	1,012	227	
Rate/kWh	\$.00498	\$.00498	\$.00498	
13 Day Charge	\$1.59	+ \$5.04	+ \$1.13	= 7.76

Electricity Delivery (Details below)	2,362 kWh			
<i>SUMMER USAGE</i>	On-Peak	Off-Peak	Super Off-Peak	
kWh used	464	1,526	372	
Rate/kWh	\$.00497	\$.00497	\$.00497	
17 Day Charge	\$2.31	+ \$7.58	+ \$1.85	= 11.74

Rate Change This Billing Period:
 There was a rate change on day 14 of your Billing Period. Therefore, your charges for the first 13 days were at Rate 1, and the remaining 17 days were at Rate 2.

Summer On-Peak Demand	20.8 kW x \$16.63 x 13/30	149.89
Summer On-Peak Demand	20.8 kW x \$16.48 x 17/30	194.24
Summer Non-Coincident Demand	29.1 kW x \$21.09 x 13/30	265.94
Summer Non-Coincident Demand	29.1 kW x \$21.00 x 17/30	346.29
DWR Bond Charge	3,920 kWh x \$.00549	21.52

(Continued on next page)

Important Phone Numbers



1-800-336-SDGE (7343) English
1-800-311-SDGE (7343) Español
1-877-889-SDGE (7343) TTY

M-F, 7am-8pm, Sat, 7am-6pm

For emergencies and to report outages, please call 24 hours a day, 7 days a week. **1-800-611-7343**

To locate underground cables & gas pipes, please call DigAlert, Monday-Friday, 6am-7pm. **8-1-1**

To make a payment using your credit or debit card via a third party vendor, call. **1-800-386-0067**

Payment Options \$ Please visit sdge.com/residential/pay-your-bill for more ways to pay your bill.



Online Bill Pay:
 Register to make a secure payment now or schedule your payment at myaccount.sdge.com, or visit your bank's website for home banking options.



Credit/Debit:
 Pay by credit/debit card via third party vendor (fee applies) by visiting sdge.com/residential/pay-your-bill. Click on the Bill Matrix link or call 1-800-386-0067 to make a payment.



Mobile:
 SDG&E's free app for your mobile device gives you more ways to connect with us. Visit sdge.com/mobileapps to download.



In Person:
 To find the nearest location and hours of operation, visit sdge.com/locations.



Need help paying your bill?
 For payment options or to make payment arrangements, visit us at sdge.com/assistance or call 1-800-411-7343



By Mail:
 Mail your check or money order, along with the payment stub at the bottom of your bill, in the enclosed envelope to SDG&E, PO Box 25111, Santa Ana, CA 92799-5111.

**Detail of Current Charges - Continued****Electricity Generation (Details below) 1,558 kWh**

SUMMER USAGE	On-Peak	Off-Peak	Super Off-Peak		
kWh used	319	1,012	227		
Rate/kWh	\$.13425	\$.11243	\$.08366		
13 Day Charge	\$42.83	+ \$113.78	+ \$18.99	=	175.60

Electricity Generation (Details below) 2,362 kWh

SUMMER USAGE	On-Peak	Off-Peak	Super Off-Peak		
kWh used	464	1,526	372		
Rate/kWh	\$.13421	\$.11239	\$.08366		
17 Day Charge	\$62.27	+ \$171.51	+ \$31.12	=	264.90

Summer Generation Demand 20.8 kW x \$10.99 228.60

Total Electric Charges \$1,819.41

TAXES & FEES ON ELECTRIC CHARGES

	Amount (\$)
Franchise Fees on Electric Energy Supplied by Others 21.52 x 1.10%	.23
State Surcharge Tax 3,920 kWh x \$.000290	1.13
State Regulatory Fee 3,920 kWh x \$.000460	1.81

Total Taxes & Fees on Electric Charges \$3.17

Total Electric Service \$1,822.58

Total Current Charges \$1,822.58

Breakdown of Current Charges

The total current charges include the following components. Definitions for these terms are shown on page 5 of your bill.

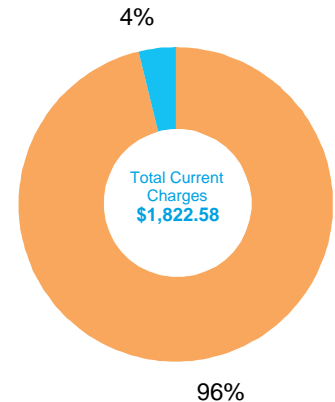

Period: 06/17 - 07/17

Electric Charges

Electricity Generation	\$669.10
Transmission	\$345.56
Distribution	\$703.71
Nuclear Decommissioning	-\$.20
Competition Transition Charge	\$5.86
Local Generation Charge	\$28.61
Reliability Services	\$.37

Other Charges & Credits (Electric)

Public Purpose Programs	\$44.88
DWR Bond Charge	\$21.52
Other	\$3.17

Total Current Charges \$1,822.58



Your Electricity Dashboard

Period: 06/17 - 07/17

Average Hourly Electric Usage

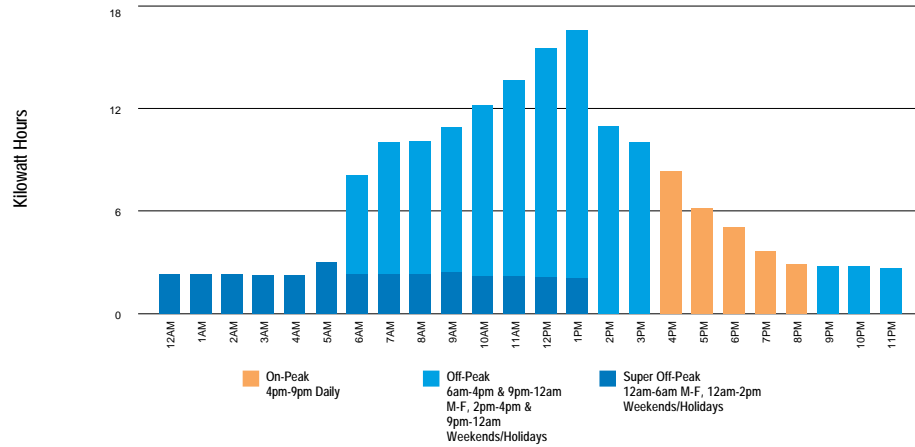

Average Hourly Usage (kWh)

Highest Usage Hour

Highest Usage Hour (Demand) this month:

29.1 kW on July 09, 2018 from 7:00am to 8:00am

Demand is the highest amount of electricity used at a given point in time.

Time of Use - Electricity

Summer	kWh	Jun 1 - Oct 31
On-Peak	783	4pm-9pm Daily
Off-Peak	2,538	6am-4pm & 9pm-12am M-F, 2pm-4pm & 9pm-12am Weekends/Holidays
Super Off	599	12am-6am M-F, 12am-2pm Weekends/Holidays
Total	3,920	



Definitions

California Climate Credit - Part of California's efforts to fight climate change, the credit results from fees charged by the state to reduce carbon pollution and increase use of cleaner forms of energy. These fees are returned to customers as savings on their electric bill. Households will receive the credit twice a year, and small businesses will receive it monthly. Learn how you can use these savings to further reduce your energy costs and help fight climate change at EnergyUpgradeCA.org/credit.

City of San Diego Franchise Fee Differential - A fee charged to SDG&E by the City of San Diego for the rights to operate within city streets.

Climate Zone - The CPUC established four Climatic Zones in California, based on annual average temperatures.

Competition Transition Charge (CTC) - Through this charge, SDG&E recovers costs for power plants and longterm power contracts approved by state regulators that have been made uneconomic by the shift to competition.

Delivery - Charges for the costs of owning, operating, and maintaining the transmission and distribution facilities to deliver power to customers.

Distribution - This line reflects charges to distribute power to customers. It includes power lines, poles, transformers, repair crews and emergency services.

DWR Charges - The Department of Water Resources (DWR) Bond Charge pays for bonds issued by DWR to cover the costs of purchasing power during the electricity crisis. All DWR charges, including the Cost Responsibility Surcharge component of DWR charges, are owned by DWR and not SDG&E. SDG&E collects charges for DWR as an agent of DWR.

Electricity Generation Charge - This charge is for the electricity you use and includes charges for the energy provided by both SDG&E and DWR. Electricity from DWR is owned by DWR, not SDG&E. If you purchase electricity from another supplier or buy electricity through SDG&E using hourly pricing, this charge appears only for informational purposes and will be offset by a credit.

Franchise Fees for Electric Energy Supplied by Others - This charge pays cities for the right to have transmission and distribution equipment (such as poles and wires) on city streets. This charge collects the franchise fee on the electricity purchased for you by DWR. The franchise fee on the electricity provided to you by SDG&E is included in the SDG&E Electricity Generation Charge.

kWh (kilowatt hour) - A common unit to measure electric energy consumption. A kWh equals 1,000 watts of electric power consumed for one hour of time.

Local Generation Charge - Recovers the costs associated with generation power suppliers that the CPUC has determined should be recovered from all benefiting customers.

Maximum Annual Demand - The highest Maximum Monthly Demand for the current and prior eleven billing periods.

Maximum Monthly Demand - The maximum demand during the current billing period.

Nuclear Decommissioning - This charge pays for the retirement of nuclear power plants.

Public Purpose Programs - This charge reflects the costs of certain state-mandated programs (such as low-income and energy efficiency programs).

Reliability Services (RS) - The Independent System Operator is required to ensure adequate generation to maintain electric system reliability. This means having enough generating facilities available to meet the demand for electricity at all times. The costs associated with this are passed on to SDG&E customers.

State Regulatory Fee - Charged to all utility users to pay for the California Public Utilities Commission (CPUC) operations.

State Surcharge Tax - Collected by the State of California for the conservation and development of energy resources in the state.

Total Rate Adjustment Component (TRAC) - This rate component reflects the handling of rate subsidies required by legislation and applied to residential usage up to 130% of baseline allowances. The associated rate cap subsidy amounts that apply to usage up to 130% of baseline allowances are tracked through add-on charges to residential rates for usage in excess of 130% of baseline allowances, as reflected in the TRAC component.

Transmission - This charge pays for the delivery of high-voltage electricity from power plants to distribution points near your home or business. It includes the cost of high-voltage power lines and towers, as well as monitoring and control equipment.

SDG&E Policies and Notices

Electronic Check Processing - When you pay your bill by check, you authorize us to electronically process your payment. If your check is processed electronically, your checking account may be debited on the same day we receive the check. Your check will not be returned by your bank, however, the transaction will appear on your bank statement. *If you do not wish to participate in this program, please have your account number ready and call 1-866-534-5152.*

Rates & Rules - SDG&E's rate schedules and rules, on file and approved by the CPUC, are available on the Internet at www.sdge.com. Copies of applicable tariffs may also be obtained by calling 1-800-411-SDGE (7343) or visiting any company bill payment office.

Pay Before Date / Disconnection Policy - Your SDG&E bill is due and payable upon presentation and is past due if not paid within 15 days of the date mailed. If your payment has not been received by the "Due Date" shown on your bill, your SDG&E service is subject to disconnection, after proper notice has been provided. If your service is disconnected for non-payment, there may be additional service charges and you will be required to pay all past due SDG&E amounts before service is restored. Your SDG&E service could also be disconnected if the information provided on your application for service is false, incomplete or inaccurate. SDG&E will disconnect your services only for non-payment of those charges owed SDG&E.

If you are unable to pay your SDG&E bill in full due to a temporary financial hardship or due to a serious illness in the household, you need to call SDG&E before the expiration of

this notice. Employees, including multilingual staff, are available to assist with payment arrangements.

If SDG&E fails to offer you payment arrangements, you may write to the Consumer Affairs Branch of the California Public Utilities Commission (CPUC), State Office Building, 505 Van Ness Avenue, Room 2003, San Francisco, CA 94102, phone: 800-649-7570, email: consumer-affairs@cpuc.ca.gov, prior to disconnection of your SDG&E service. The Consumer Affairs Branch will review the complaint and issue its proposed resolution to you and SDG&E. If you are not satisfied, you may appeal the proposed resolution by filing a formal complaint. A more detailed explanation of disconnection policies, including your rights as an SDG&E customer, may be obtained by calling 1-800-411-SDGE (7343), or e-mail: info@sdge.com.

Disputed Bills - If you dispute the SDG&E charges on your bill, which may include electric energy charges that reflect electricity provided by the State of California Department of Water Resources (DWR), please request an explanation from SDG&E within five days. If you still believe you have been billed incorrectly, the full amount of the SDG&E charges and DWR charges on the bill should be deposited with the California Public Utilities Commission, State Office Building, 505 Van Ness Avenue, Room 2003, San Francisco, CA 94102, phone: 800-649-7570, email: consumer-affairs@cpuc.ca.gov, within 15 days of the mailing date of a past due notice for residential customers or seven days for non-residential customers, to avoid disconnection of your SDG&E service. Make the remittance payable to the CPUC, not SDG&E.

You may, in lieu of depositing the full amount of disputed bills with the CPUC, agree to an installment plan with SDG&E. A complaint may still be filed with the CPUC by stating your claim in writing and by providing supporting documentation.

The CPUC will not accept deposits when the dispute appears to be over matters that do not directly relate to the accuracy of the bill. Such matters include the quality of the utility's service, general level of rates, pending rate applications, and sources of fuel that are used to generate power.

Failure to make the deposit to the CPUC or payment arrangements with SDG&E by the expiration date of a past due notice, may result in the disconnection of your SDG&E service.

Re-Establishment of Credit / Deposit - If your SDG&E bill becomes past due and a written notice for disconnection is mailed, you may be required to re-establish your credit by paying a deposit.

Large Font Bill - You can sign-up to receive a large font bill by calling SDG&E at 1-800-411-SDGE (7343).



ACCOUNT NUMBER 2833 584 108 3
 SERVICE FOR
 VLY CENTER MUN WTR DIST
 29300 VALLEY CENTER RD
 VALLEY CENTER, CA 92082

Sign up to go Paperless

Sign up to go Paperless today.
 Visit sdge.com/go-paperless-today.

You may have rate options. Please call us at 1-800-336-7343(SDGE) or visit our website at sdge.com.

Account Summary

Previous Balance			\$4,384.98
Payment Received	08/09/18	THANK YOU	- 2,562.40
Payment Received	08/22/18	THANK YOU	- 1,822.58
Current Charges			+ 1,891.91
Total Amount Due			\$1,891.91

.7% Delayed Payment Charge Due If Paid After Sep 24, 2018.

Summary of Current Charges

(See page 2 for details)

	Billing Period	Usage	Amount(\$)
Electric	Jul 17, 2018 - Aug 15, 2018	4,219 kWh	1,891.91
Total Charges this Month			\$1,891.91

Regulatory Notices

- All customers are required to pay a Competition Transition Charge as part of the charges above, including those who choose an electric service provider other than SDG&E.

DATE DUE Sep 14, 2018

AMOUNT DUE \$1,891.91

Electric Usage History (Total kWh used)

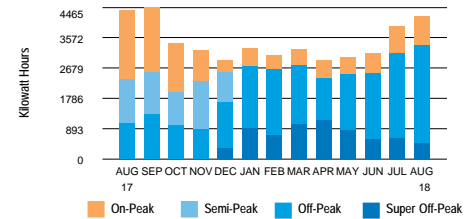

4,219 kWh used

145.5 Daily avg kWh

130.7 Daily avg kWh last month

3.8% ↓ Change in daily avg kWh from last year

11.3% ↑ Change in daily avg kWh from last month

26.6 Max monthly demand

44.2 Max annual demand

29 ↻ Days in billing cycle

PLEASE KEEP THIS PORTION FOR YOUR RECORDS. (FAVOR DE GUARDAR ESTA PARTE PARA SUS REGISTROS.)
 PLEASE RETURN THIS PORTION WITH YOUR PAYMENT. (FAVOR DE DEVOLVER ESTA PARTE CON SU PAGO.)



SERVICE ADDRESS: 29300 VALLEY CENTER RD VC 92082

Save Paper & Postage
 PAY ONLINE
sdge.com

ACCOUNT NUMBER
2833 584 108 3

DATE DUE Sep 14, 2018

AMOUNT DUE \$1,891.91

Please enter amount enclosed.

\$

Write account number on check and make payable to **San Diego Gas & Electric**.

VLY CENTER MUN WTR DIST
 PO BOX 67
 VALLEY CENTER CA 92082-0067

SAN DIEGO GAS & ELECTRIC
 PO BOX 25111
 SANTA ANA CA 92799-5111



A Semptra Energy utility®

ACCOUNT NUMBER 2833 584 108 3

DATE DUE

Sep 14, 2018

DATE MAILED Aug 29, 2018

Page 2 of 5

sdge.com

Detail of Current Charges

Electric Service

Rate: Time of Use - AL-TOU-Commercial Climate Zone: Inland
 Billing Period: 7/17/18 - 8/15/18 Total Days: 29
 Meter Number: 06680472 (Next scheduled read date Sep 17, 2018) Cycle: 12
 Meter Constant: 80.000 Billing Voltage Level: Secondary
 Circuit: 0907 Block: 153A
 Total Usage: 4,219 (Usage based on interval data)

ELECTRIC CHARGES

Time of Use Customer Charge	Amount(\$) 163.02
-----------------------------	----------------------

Electricity Delivery (Details below)		4,219 kWh	
SUMMER USAGE	On-Peak	Off-Peak	Super Off-Peak
kWh used	865	2,898	456
Rate/kWh	\$.00497	\$.00497	\$.00497
Charge	\$4.30	+ \$14.40	+ \$2.27
			= 20.97

Summer On-Peak Demand	23.4 kW x \$16.48	385.63
Summer Non-Coincident Demand	26.6 kW x \$21.00	558.60

DWR Bond Charge	4,219 kWh x \$.00549	23.16
-----------------	----------------------	-------

Electricity Generation (Details below)		4,219 kWh	
SUMMER USAGE	On-Peak	Off-Peak	Super Off-Peak
kWh used	865	2,898	456
Rate/kWh	\$.13421	\$.11239	\$.08366
Charge	\$116.09	+ \$325.71	+ \$38.15
			= 479.95

Summer Generation Demand	23.4 kW x \$10.99	257.17
--------------------------	-------------------	--------

Total Electric Charges \$1,888.50

(Continued on next page)

Important Phone Numbers

1-800-336-SDGE (7343) English
 1-800-311-SDGE (7343) Español
 1-877-889-SDGE (7343) TTY

M-F, 7am-8pm, Sat, 7am-6pm

For emergencies and to report outages, please call 24 hours a day, 7 days a week. **1-800-611-7343**

To locate underground cables & gas pipes, please call DigAlert, Monday-Friday, 6am-7pm. **8-1-1**

To make a payment using your credit or debit card via a third party vendor, call. **1-800-386-0067**

Payment Options \$ Please visit sdge.com/residential/pay-your-bill for more ways to pay your bill.



Online Bill Pay:

Register to make a secure payment now or schedule your payment at myaccount.sdge.com, or visit your bank's website for home banking options.



Credit/Debit:

Pay by credit/debit card via third party vendor (fee applies) by visiting sdge.com/residential/pay-your-bill. Click on the Bill Matrix link or call 1-800-386-0067 to make a payment.



Mobile:

SDG&E's free app for your mobile device gives you more ways to connect with us. Visit sdge.com/mobileapps to download.



In Person:

To find the nearest location and hours of operation, visit sdge.com/locations.



Need help paying your bill?

For payment options or to make payment arrangements, visit us at sdge.com/assistance or call 1-800-411-7343



By Mail:

Mail your check or money order, along with the payment stub at the bottom of your bill, in the enclosed envelope to SDG&E, PO Box 25111, Santa Ana, CA 92799-5111.

Detail of Current Charges - Continued

TAXES & FEES ON ELECTRIC CHARGES		Amount (\$)
Franchise Fees on Electric Energy Supplied by Others	23.16 x 1.10%	.25
State Surcharge Tax	4,219 kWh x \$.000290	1.22
State Regulatory Fee	4,219 kWh x \$.000460	1.94
Total Taxes & Fees on Electric Charges		\$3.41
Total Electric Service		\$1,891.91
Total Current Charges		\$1,891.91

Breakdown of Current Charges

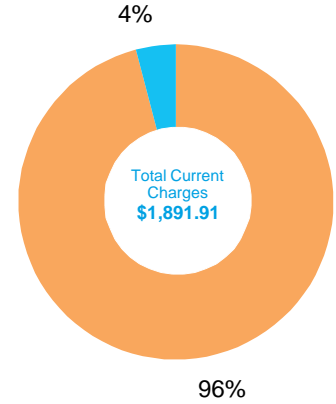

The total current charges include the following components. Definitions for these terms are shown on page 5 of your bill.

Electric Charges	
Electricity Generation	\$737.12
Transmission	\$316.95
Distribution	\$722.88
Nuclear Decommissioning	-.21
Competition Transition Charge	\$6.31
Local Generation Charge	\$30.80
Reliability Services	\$.36
Other Charges & Credits (Electric)	
Public Purpose Programs	\$51.13
DWR Bond Charge	\$23.16
Other	\$3.41
Total Current Charges	\$1,891.91

Your Electricity Dashboard

*Charts may not display if usage data is unavailable

Average Hourly Electric Usage

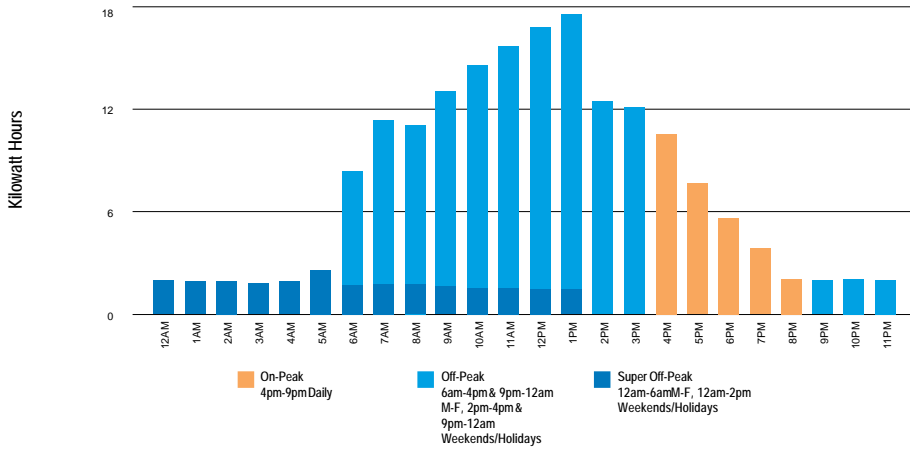

⚡ For each day in the billing cycle, an hourly usage is calculated by peak. At the end of the bill cycle, hourly usage is averaged and displayed on the chart by peak.

Highest Usage Hour

Highest Usage Hour (Demand) this month:

⚡ **26.6 kW on July 24, 2018 from 2:00pm to 3:00pm**

Demand is the highest amount of electricity used at a given point in time.

Time of Use - Electricity

Summer	kWh	Jun 1 - Oct 31
On-Peak	865	4pm-9pm Daily
Off-Peak	2,898	6am-4pm & 9pm-12am M-F, 2pm-4pm & 9pm-12am Weekends/Holidays
Super Off	456	12am-6am M-F, 12am-2pm Weekends/Holidays
Total	4,219	



Definitions

California Climate Credit - Part of California's efforts to fight climate change, the credit results from fees charged by the state to reduce carbon pollution and increase use of cleaner forms of energy. These fees are returned to customers as savings on their electric bill. Households will receive the credit twice a year, and small businesses will receive it monthly. Learn how you can use these savings to further reduce your energy costs and help fight climate change at EnergyUpgradeCA.org/credit.

City of San Diego Franchise Fee Differential - A fee charged to SDG&E by the City of San Diego for the rights to operate within city streets.

Climate Zone - The CPUC established four Climatic Zones in California, based on annual average temperatures.

Competition Transition Charge (CTC) - Through this charge, SDG&E recovers costs for power plants and long-term power contracts approved by state regulators that have been made uneconomic by the shift to competition.

Delivery - Charges for the costs of owning, operating, and maintaining the transmission and distribution facilities to deliver power to customers.

Distribution - This line reflects charges to distribute power to customers. It includes power lines, poles, transformers, repair crews and emergency services.

DWR Charges - The Department of Water Resources (DWR) Bond Charge pays for bonds issued by DWR to cover the costs of purchasing power during the electricity crisis. All DWR charges, including the Cost Responsibility Surcharge component of DWR charges, are owned by DWR and not SDG&E. SDG&E collects charges for DWR as an agent of DWR.

Electricity Generation Charge - This charge is for the electricity you use and includes charges for the energy provided by both SDG&E and DWR. Electricity from DWR is owned by DWR, not SDG&E. If you purchase electricity from another supplier or buy electricity through SDG&E using hourly pricing, this charge appears only for informational purposes and will be offset by a credit.

Franchise Fees for Electric Energy Supplied by Others - This charge pays cities for the right to have transmission and distribution equipment (such as poles and wires) on city streets. This charge collects the franchise fee on the electricity purchased for you by DWR. The franchise fee on the electricity provided to you by SDG&E is included in the SDG&E Electricity Generation Charge.

kWh (kilowatt hour) - A common unit to measure electric energy consumption. A kWh equals 1,000 watts of electric power consumed for one hour of time.

Local Generation Charge - Recovers the costs associated with generation power suppliers that the CPUC has determined should be recovered from all benefiting customers.

Maximum Annual Demand - The highest Maximum Monthly Demand for the current and prior eleven billing periods.

Maximum Monthly Demand - The maximum demand during the current billing period.

Nuclear Decommissioning - This charge pays for the retirement of nuclear power plants.

Public Purpose Programs - This charge reflects the costs of certain state-mandated programs (such as low-income and energy efficiency programs).

Reliability Services (RS) - The Independent System Operator is required to ensure adequate generation to maintain electric system reliability. This means having enough generating facilities available to meet the demand for electricity at all times. The costs associated with this are passed on to SDG&E customers.

State Regulatory Fee - Charged to all utility users to pay for the California Public Utilities Commission (CPUC) operations.

State Surcharge Tax - Collected by the State of California for the conservation and development of energy resources in the state.

Total Rate Adjustment Component (TRAC) - This legislated charge is a conservation incentive. Customers with usage of less than 130% of baseline receive a subsidy credit. Customers with usage over 130% of baseline make up the difference and cover the cost of the subsidy.

Transmission - This charge pays for the delivery of high-voltage electricity from power plants to distribution points near your home or business. It includes the cost of high-voltage power lines and towers, as well as monitoring and control equipment.

SDG&E Policies and Notices

Electronic Check Processing - When you pay your bill by check, you authorize us to electronically process your payment. If your check is processed electronically, your checking account may be debited on the same day we receive the check. Your check will not be returned by your bank, however, the transaction will appear on your bank statement. *If you do not wish to participate in this program, please have your account number ready and call 1-866-534-5152.*

Rates & Rules - SDG&E's rate schedules and rules, on file and approved by the CPUC, are available on the Internet at www.sdge.com. Copies of applicable tariffs may also be obtained by calling 1-800-411-SDGE (7343) or visiting any company bill payment office.

Pay Before Date / Disconnection Policy - Your SDG&E bill is due and payable upon presentation and is past due if not paid within 15 days of the date mailed. If your payment has not been received by the "Due Date" shown on your bill, your SDG&E service is subject to disconnection, after proper notice has been provided. If your service is disconnected for non-payment, there may be additional service charges and you will be required to pay all past due SDG&E amounts before service is restored. Your SDG&E service could also be disconnected if the information provided on your application for service is false, incomplete or inaccurate. SDG&E will disconnect your services only for non-payment of those charges owed SDG&E.

If you are unable to pay your SDG&E bill in full due to a temporary financial hardship or due to a serious illness in the household, you need to call SDG&E before the expiration of

this notice. Employees, including multilingual staff, are available to assist with payment arrangements.

If SDG&E fails to offer you payment arrangements, you may write to the Consumer Affairs Branch of the California Public Utilities Commission (CPUC), State Office Building, 505 Van Ness Avenue, Room 2003, San Francisco, CA 94102, phone: 800-649-7570, email: consumer-affairs@cpuc.ca.gov, prior to disconnection of your SDG&E service. The Consumer Affairs Branch will review the complaint and issue its proposed resolution to you and SDG&E. If you are not satisfied, you may appeal the proposed resolution by filing a formal complaint. A more detailed explanation of disconnection policies, including your rights as an SDG&E customer, may be obtained by calling 1-800-411-SDGE (7343), or e-mail: info@sdge.com.

Disputed Bills - If you dispute the SDG&E charges on your bill, which may include electric energy charges that reflect electricity provided by the State of California Department of Water Resources (DWR), please request an explanation from SDG&E within five days. If you still believe you have been billed incorrectly, the full amount of the SDG&E charges and DWR charges on the bill should be deposited with the California Public Utilities Commission, State Office Building, 505 Van Ness Avenue, Room 2003, San Francisco, CA 94102, phone: 800-649-7570, email: consumer-affairs@cpuc.ca.gov, within 15 days of the mailing date of a past due notice for residential customers or seven days for non-residential customers, to avoid disconnection of your SDG&E service. Make the remittance payable to the CPUC, not SDG&E.

You may, in lieu of depositing the full amount of disputed bills with the CPUC, agree to an installment plan with SDG&E. A complaint may still be filed with the CPUC by stating your claim in writing and by providing supporting documentation.

The CPUC will not accept deposits when the dispute appears to be over matters that do not directly relate to the accuracy of the bill. Such matters include the quality of the utility's service, general level of rates, pending rate applications, and sources of fuel that are used to generate power.

Failure to make the deposit to the CPUC or payment arrangements with SDG&E by the expiration date of a past due notice, may result in the disconnection of your SDG&E service.

Re-Establishment of Credit / Deposit - If your SDG&E bill becomes past due and a written notice for disconnection is mailed, you may be required to re-establish your credit by paying a deposit.

Large Font Bill - You can sign-up to receive a large font bill by calling SDG&E at 1-800-411-SDGE (7343).



ACCOUNT NUMBER **2833 584 108 3**
 SERVICE FOR
 VLY CENTER MUN WTR DIST
 29300 VALLEY CENTER RD
 VALLEY CENTER, CA 92082

DATE MAILED Oct 30, 2018

Page 1 of 5

sdge.com

Sign up to go Paperless



Sign up to go Paperless today.

Visit sdge.com/go-paperless-today.

Account Summary

Previous Balance			\$1,506.58
Payment Received	10/17/18	THANK YOU	- 1,506.58
Current Charges			+ 1,324.68
Total Amount Due			\$1,324.68

.7% Delayed Payment Charge Due If Paid After Nov 25, 2018.

Summary of Current Charges

(See page 2 for details)

	Billing Period	Usage	Amount(\$)
Electric	Sep 16, 2018 - Oct 15, 2018	2,905 kWh	1,324.68
Total Charges this Month			\$1,324.68

Regulatory Notices

- All customers are required to pay a Competition Transition Charge as part of the charges above, including those who choose an electric service provider other than SDG&E.

DATE DUE	Nov 15, 2018
AMOUNT DUE	\$1,324.68

Electric Usage History (Total kWh used)

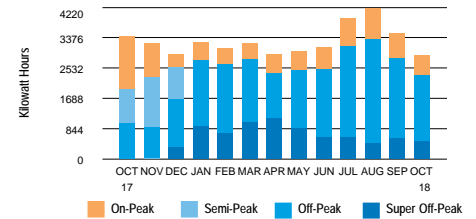

2,905 kWh used

- 100.2 Daily avg kWh
- 109.5 Daily avg kWh last month
- 15.0% Change in daily avg kWh from last year
- 8.5% Change in daily avg kWh from last month
- 21.8 Max monthly demand
- 44.2 Max annual demand
- 29 Days in billing cycle

PLEASE KEEP THIS PORTION FOR YOUR RECORDS. (FAVOR DE GUARDAR ESTA PARTE PARA SUS REGISTROS.)

PLEASE RETURN THIS PORTION WITH YOUR PAYMENT. (FAVOR DE DEVOLVER ESTA PARTE CON SU PAGO.)



SERVICE ADDRESS: 29300 VALLEY CENTER RD VC 92082

Save Paper & Postage
 PAY ONLINE
 sdge.com

ACCOUNT NUMBER
2833 584 108 3

DATE DUE	Nov 15, 2018
AMOUNT DUE	\$1,324.68

Please enter amount enclosed.

\$

Write account number on check and make payable to **San Diego Gas & Electric**.

VLY CENTER MUN WTR DIST
 PO BOX 67
 VALLEY CENTER CA 92082-0067

SAN DIEGO GAS & ELECTRIC
 PO BOX 25111
 SANTA ANA CA 92799-5111

3 2 70000283358410800001324680000132468

CY 12



Detail of Current Charges

Electric Service

Rate: Time of Use - AL-TOU-Commercial Climate Zone: Inland
 Billing Period: 9/16/18 - 10/15/18 Total Days: 29
 Meter Number: 06680472 (Next scheduled read date Nov 15, 2018) Cycle: 12
 Meter Constant: 80.000 Billing Voltage Level: Secondary
 Circuit: 0907 Block: 153A
 Total Usage: 2,905 (Usage based on interval data)

ELECTRIC CHARGES

Time of Use Customer Charge	163.02
-----------------------------	--------

Electricity Delivery (Details below)		2,905 kWh																			
SUMMER USAGE	<table border="0" style="width: 100%;"> <tr> <td style="width: 25%;">On-Peak</td> <td style="width: 25%;">Off-Peak</td> <td style="width: 25%;">Super Off-Peak</td> <td style="width: 25%;"></td> </tr> <tr> <td>kWh used</td> <td>571</td> <td>1,848</td> <td>486</td> </tr> <tr> <td>Rate/kWh</td> <td>\$.00497</td> <td>\$.00497</td> <td>\$.00497</td> </tr> <tr> <td>Charge</td> <td>\$2.84</td> <td>+ \$9.18</td> <td>+ \$2.41</td> </tr> <tr> <td></td> <td></td> <td></td> <td style="text-align: right;">= 14.43</td> </tr> </table>	On-Peak	Off-Peak	Super Off-Peak		kWh used	571	1,848	486	Rate/kWh	\$.00497	\$.00497	\$.00497	Charge	\$2.84	+ \$9.18	+ \$2.41				= 14.43
On-Peak	Off-Peak	Super Off-Peak																			
kWh used	571	1,848	486																		
Rate/kWh	\$.00497	\$.00497	\$.00497																		
Charge	\$2.84	+ \$9.18	+ \$2.41																		
			= 14.43																		

Summer On-Peak Demand	14.4 kW x \$16.48	237.31
Summer Non-Coincident Demand	22.1 kW x \$21.00	464.10

DWR Bond Charge	2,905 kWh x \$.00549	15.95
-----------------	----------------------	-------

Electricity Generation (Details below)		1,450 kWh																			
SUMMER USAGE	<table border="0" style="width: 100%;"> <tr> <td style="width: 25%;">On-Peak</td> <td style="width: 25%;">Off-Peak</td> <td style="width: 25%;">Super Off-Peak</td> <td style="width: 25%;"></td> </tr> <tr> <td>kWh used</td> <td>296</td> <td>918</td> <td>236</td> </tr> <tr> <td>Rate/kWh</td> <td>\$.13421</td> <td>\$.11239</td> <td>\$.08366</td> </tr> <tr> <td>14 Day Charge</td> <td>\$39.73</td> <td>+ \$103.17</td> <td>+ \$19.74</td> </tr> <tr> <td></td> <td></td> <td></td> <td style="text-align: right;">= 162.64</td> </tr> </table>	On-Peak	Off-Peak	Super Off-Peak		kWh used	296	918	236	Rate/kWh	\$.13421	\$.11239	\$.08366	14 Day Charge	\$39.73	+ \$103.17	+ \$19.74				= 162.64
On-Peak	Off-Peak	Super Off-Peak																			
kWh used	296	918	236																		
Rate/kWh	\$.13421	\$.11239	\$.08366																		
14 Day Charge	\$39.73	+ \$103.17	+ \$19.74																		
			= 162.64																		

Electricity Generation (Details below)		1,455 kWh																			
SUMMER USAGE	<table border="0" style="width: 100%;"> <tr> <td style="width: 25%;">On-Peak</td> <td style="width: 25%;">Off-Peak</td> <td style="width: 25%;">Super Off-Peak</td> <td style="width: 25%;"></td> </tr> <tr> <td>kWh used</td> <td>275</td> <td>930</td> <td>250</td> </tr> <tr> <td>Rate/kWh</td> <td>\$.10360</td> <td>\$.08697</td> <td>\$.06287</td> </tr> <tr> <td>15 Day Charge</td> <td>\$28.49</td> <td>+ \$80.88</td> <td>+ \$15.72</td> </tr> <tr> <td></td> <td></td> <td></td> <td style="text-align: right;">= 125.09</td> </tr> </table>	On-Peak	Off-Peak	Super Off-Peak		kWh used	275	930	250	Rate/kWh	\$.10360	\$.08697	\$.06287	15 Day Charge	\$28.49	+ \$80.88	+ \$15.72				= 125.09
On-Peak	Off-Peak	Super Off-Peak																			
kWh used	275	930	250																		
Rate/kWh	\$.10360	\$.08697	\$.06287																		
15 Day Charge	\$28.49	+ \$80.88	+ \$15.72																		
			= 125.09																		

(Continued on next page)

Important Phone Numbers

1-800-336-SDGE (7343) English
1-800-311-SDGE (7343) Español
1-877-889-SDGE (7343) TTY

M-F, 7am-8pm, Sat, 7am-6pm

For emergencies and to report outages, please call 24 hours a day, 7 days a week. **1-800-611-7343**

To locate underground cables & gas pipes, please call DigAlert, Monday-Friday, 6am-7pm. **8-1-1**

To make a payment using your credit or debit card via a third party vendor, call. **1-800-386-0067**

Payment Options \$ Please visit sdge.com/residential/pay-your-bill for more ways to pay your bill.



Online Bill Pay:
 Register to make a secure payment now or schedule your payment at myaccount.sdge.com, or visit your bank's website for home banking options.



Credit/Debit:
 Pay by credit/debit card via third party vendor (fee applies) by visiting sdge.com/residential/pay-your-bill. Click on the Bill Matrix link or call 1-800-386-0067 to make a payment.



Mobile:
 SDG&E's free app for your mobile device gives you more ways to connect with us. Visit sdge.com/mobileapps to download.



In Person:
 To find the nearest location and hours of operation, visit sdge.com/locations.



Need help paying your bill?
 For payment options or to make payment arrangements, visit us at sdge.com/assistance or call 1-800-411-7343



By Mail:
 Mail your check or money order, along with the payment stub at the bottom of your bill, in the enclosed envelope to SDG&E, PO Box 25111, Santa Ana, CA 92799-5111.



Detail of Current Charges - Continued

Rate Change This Billing Period: There was a rate change on day 15 of your Billing Period. Therefore, your charges for the first 14 days were at Rate 1, and the remaining 15 days were at Rate 2.

Table with 3 columns: Description, Calculation, Amount. Rows include Summer Generation Demand for 14 days and 15 days, and Total Electric Charges of \$1,322.32.

Table with 3 columns: Description, Calculation, Amount. Rows include Franchise Fees, State Surcharge Tax, and State Regulatory Fee, totaling \$2.36.

Total Electric Service \$1,324.68

Total Current Charges \$1,324.68

Breakdown of Current Charges

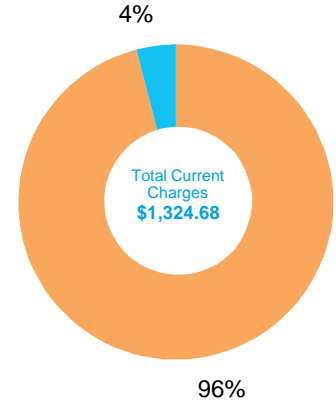

The total current charges include the following components. Definitions for these terms are shown on page 5 of your bill.

Period: 09/16 - 10/15

Table with 2 columns: Category and Amount. Includes Electric Charges (Electricity Generation, Transmission, Distribution, Nuclear Decommissioning, Competition Transition Charge, Local Generation Charge, Reliability Services) with a total of \$1,324.68.

Table with 2 columns: Category and Amount. Includes Other Charges & Credits (Electric) such as Public Purpose Programs, DWR Bond Charge, and Other, totaling \$2.36.

Total Current Charges \$1,324.68



Your Electricity Dashboard

*Charts may not display if usage data is unavailable

Period: 09/16 - 10/15

Average Hourly Electric Usage

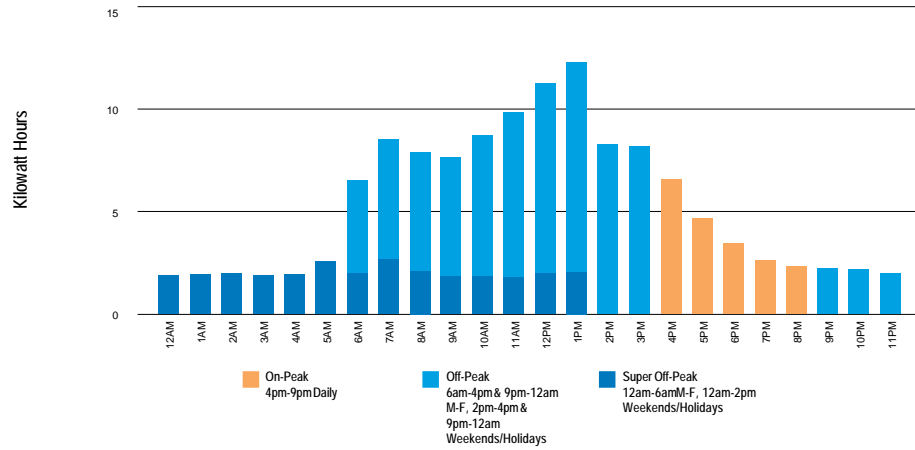

⚡ For each day in the billing cycle, an hourly usage is calculated by peak. At the end of the bill cycle, hourly usage is averaged and displayed on the chart by peak.

Highest Usage Hour

Highest Usage Hour (Demand) this month:

⚡ **21.8 kW on September 27, 2018 from 2:00pm to 3:00pm**

Demand is the highest amount of electricity used at a given point in time.

Time of Use - Electricity

Summer	kWh	Jun 1 - Oct 31
On-Peak	571	4pm-9pm Daily
Off-Peak	1,848	6am-4pm & 9pm-12am M-F, 2pm-4pm & 9pm-12am Weekends/Holidays
Super Off	486	12am-6am M-F, 12am-2pm Weekends/Holidays
Total	2,905	



Definitions

California Climate Credit - Part of California's efforts to fight climate change, the credit results from fees charged by the state to reduce carbon pollution and increase use of cleaner forms of energy. These fees are returned to customers as savings on their electric bill. Households will receive the credit twice a year, and small businesses will receive it monthly. Learn how you can use these savings to further reduce your energy costs and help fight climate change at EnergyUpgradeCA.org/credit.

City of San Diego Franchise Fee Differential - A fee charged to SDG&E by the City of San Diego for the rights to operate within city streets.

Climate Zone - The CPUC established four Climatic Zones in California, based on annual average temperatures.

Competition Transition Charge (CTC) - Through this charge, SDG&E recovers costs for power plants and long-term power contracts approved by state regulators that have been made uneconomic by the shift to competition.

Delivery - Charges for the costs of owning, operating, and maintaining the transmission and distribution facilities to deliver power to customers.

Distribution - This line reflects charges to distribute power to customers. It includes power lines, poles, transformers, repair crews and emergency services.

DWR Charges - The Department of Water Resources (DWR) Bond Charge pays for bonds issued by DWR to cover the costs of purchasing power during the electricity crisis. All DWR charges, including the Cost Responsibility Surcharge component of DWR charges, are owned by DWR and not SDG&E. SDG&E collects charges for DWR as an agent of DWR.

Electricity Generation Charge - This charge is for the electricity you use and includes charges for the energy provided by both SDG&E and DWR. Electricity from DWR is owned by DWR, not SDG&E. If you purchase electricity from another supplier or buy electricity through SDG&E using hourly pricing, this charge appears only for informational purposes and will be offset by a credit.

Franchise Fees for Electric Energy Supplied by Others - This charge pays cities for the right to have transmission and distribution equipment (such as poles and wires) on city streets. This charge collects the franchise fee on the electricity purchased for you by DWR. The franchise fee on the electricity provided to you by SDG&E is included in the SDG&E Electricity Generation Charge.

kWh (kilowatt hour) - A common unit to measure electric energy consumption. A kWh equals 1,000 watts of electric power consumed for one hour of time.

Local Generation Charge - Recovers the costs associated with generation power suppliers that the CPUC has determined should be recovered from all benefiting customers.

Maximum Annual Demand - The highest Maximum Monthly Demand for the current and prior eleven billing periods.

Maximum Monthly Demand - The maximum demand during the current billing period.

Nuclear Decommissioning - This charge pays for the retirement of nuclear power plants.

Public Purpose Programs - This charge reflects the costs of certain state-mandated programs (such as low-income and energy efficiency programs).

Reliability Services (RS) - The Independent System Operator is required to ensure adequate generation to maintain electric system reliability. This means having enough generating facilities available to meet the demand for electricity at all times. The costs associated with this are passed on to SDG&E customers.

State Regulatory Fee - Charged to all utility users to pay for the California Public Utilities Commission (CPUC) operations.

State Surcharge Tax - Collected by the State of California for the conservation and development of energy resources in the state.

Total Rate Adjustment Component (TRAC) - This legislated charge is a conservation incentive. Customers with usage of less than 130% of baseline receive a subsidy credit. Customers with usage over 130% of baseline make up the difference and cover the cost of the subsidy.

Transmission - This charge pays for the delivery of high-voltage electricity from power plants to distribution points near your home or business. It includes the cost of high-voltage power lines and towers, as well as monitoring and control equipment.

SDG&E Policies and Notices

Electronic Check Processing - When you pay your bill by check, you authorize us to electronically process your payment. If your check is processed electronically, your checking account may be debited on the same day we receive the check. Your check will not be returned by your bank, however, the transaction will appear on your bank statement. *If you do not wish to participate in this program, please have your account number ready and call 1-866-534-5152.*

Rates & Rules - SDG&E's rate schedules and rules, on file and approved by the CPUC, are available on the Internet at www.sdge.com. Copies of applicable tariffs may also be obtained by calling 1-800-411-SDGE (7343) or visiting any company bill payment office.

Pay Before Date / Disconnection Policy - Your SDG&E bill is due and payable upon presentation and is past due if not paid within 15 days of the date mailed. If your payment has not been received by the "Due Date" shown on your bill, your SDG&E service is subject to disconnection, after proper notice has been provided. If your service is disconnected for non-payment, there may be additional service charges and you will be required to pay all past due SDG&E amounts before service is restored. Your SDG&E service could also be disconnected if the information provided on your application for service is false, incomplete or inaccurate. SDG&E will disconnect your services only for non-payment of those charges owed SDG&E.

If you are unable to pay your SDG&E bill in full due to a temporary financial hardship or due to a serious illness in the household, you need to call SDG&E before the expiration of

this notice. Employees, including multilingual staff, are available to assist with payment arrangements.

If SDG&E fails to offer you payment arrangements, you may write to the Consumer Affairs Branch of the California Public Utilities Commission (CPUC), State Office Building, 505 Van Ness Avenue, Room 2003, San Francisco, CA 94102, phone: 800-649-7570, email: consumer-affairs@cpuc.ca.gov, prior to disconnection of your SDG&E service. The Consumer Affairs Branch will review the complaint and issue its proposed resolution to you and SDG&E. If you are not satisfied, you may appeal the proposed resolution by filing a formal complaint. A more detailed explanation of disconnection policies, including your rights as an SDG&E customer, may be obtained by calling 1-800-411-SDGE (7343), or e-mail: info@sdge.com.

Disputed Bills - If you dispute the SDG&E charges on your bill, which may include electric energy charges that reflect electricity provided by the State of California Department of Water Resources (DWR), please request an explanation from SDG&E within five days. If you still believe you have been billed incorrectly, the full amount of the SDG&E charges and DWR charges on the bill should be deposited with the California Public Utilities Commission, State Office Building, 505 Van Ness Avenue, Room 2003, San Francisco, CA 94102, phone: 800-649-7570, email: consumer-affairs@cpuc.ca.gov, within 15 days of the mailing date of a past due notice for residential customers or seven days for non-residential customers, to avoid disconnection of your SDG&E service. Make the remittance payable to the CPUC, not SDG&E.

You may, in lieu of depositing the full amount of disputed bills with the CPUC, agree to an installment plan with SDG&E. A complaint may still be filed with the CPUC by stating your claim in writing and by providing supporting documentation.

The CPUC will not accept deposits when the dispute appears to be over matters that do not directly relate to the accuracy of the bill. Such matters include the quality of the utility's service, general level of rates, pending rate applications, and sources of fuel that are used to generate power.

Failure to make the deposit to the CPUC or payment arrangements with SDG&E by the expiration date of a past due notice, may result in the disconnection of your SDG&E service.

Re-Establishment of Credit / Deposit - If your SDG&E bill becomes past due and a written notice for disconnection is mailed, you may be required to re-establish your credit by paying a deposit.

Large Font Bill - You can sign-up to receive a large font bill by calling SDG&E at 1-800-411-SDGE (7343).



ACCOUNT NUMBER 2833 584 108 3
 SERVICE FOR
 VLY CENTER MUN WTR DIST
 29300 VALLEY CENTER RD
 VALLEY CENTER, CA 92082

Sign up to go Paperless



Sign up to go Paperless today.
 Visit sdge.com/go-paperless-today.

You may have rate options. Please call us at 1-800-336-7343(SDGE) or visit our website at sdge.com.

Account Summary

Previous Balance			\$1,324.68
Payment Received	11/14/18	THANK YOU	- 1,324.68
Current Charges			+ 1,224.06
Total Amount Due			\$1,224.06

.7% Delayed Payment Charge Due If Paid After Dec 25, 2018.

Summary of Current Charges

(See page 2 for details)

	Billing Period	Usage	Amount(\$)
Electric	Oct 15, 2018 - Nov 14, 2018	2,687 kWh	1,224.06
Total Charges this Month			\$1,224.06

Seasonal Rate Change This Billing Period:
 Seasonal rates changed from Summer to Winter.

Regulatory Notices

- All customers are required to pay a Competition Transition Charge as part of the charges above, including those who choose an electric service provider other than SDG&E.

DATE DUE	Dec 15, 2018
AMOUNT DUE	\$1,224.06

Electric Usage History (Total kWh used)

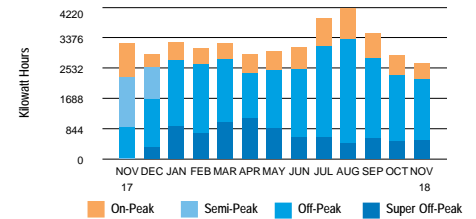

2,687 kWh used

- 89.6 Daily avg kWh
- 100.2 Daily avg kWh last month
- 19.4% ↓ Change in daily avg kWh from last year
- 10.6% ↓ Change in daily avg kWh from last month
- 26.6 Max monthly demand
- 44.2 Max annual demand
- 30 ↻ Days in billing cycle

PLEASE KEEP THIS PORTION FOR YOUR RECORDS. (FAVOR DE GUARDAR ESTA PARTE PARA SUS REGISTROS.)
 PLEASE RETURN THIS PORTION WITH YOUR PAYMENT. (FAVOR DE DEVOLVER ESTA PARTE CON SU PAGO.)



SERVICE ADDRESS: 29300 VALLEY CENTER RD VC 92082

VLY CENTER MUN WTR DIST
 PO BOX 67
 VALLEY CENTER CA 92082-0067

Save Paper & Postage
 PAY ONLINE
sdge.com

ACCOUNT NUMBER
2833 584 108 3

DATE DUE	Dec 15, 2018
AMOUNT DUE	\$1,224.06

Please enter amount enclosed.

\$

Write account number on check and make payable to **San Diego Gas & Electric**.

SAN DIEGO GAS & ELECTRIC
 PO BOX 25111
 SANTA ANA CA 92799-5111

3 2 1000283358410800001224060000122406



Detail of Current Charges

Electric Service

Rate: Time of Use - AL-TOU-Commercial Climate Zone: Inland
 Billing Period: 10/15/18 - 11/14/18 Total Days: 30
 Meter Number: 06680472 (Next scheduled read date Dec 17, 2018) Cycle: 12
 Meter Constant: 80.000 Billing Voltage Level: Secondary
 Circuit: 0907 Block: 153A
 Total Usage: 2,687 (Usage based on interval data)

ELECTRIC CHARGES

Time of Use Customer Charge	163.02
-----------------------------	--------

Electricity Delivery (Details below)	1,551 kWh
<i>SUMMER USAGE</i>	
kWh used	995
Rate/kWh	\$0.00497
16 Day Charge	\$1.40 + \$4.95 + \$1.36 = 7.71

Electricity Delivery (Details below)	1,136 kWh
<i>WINTER USAGE</i>	
kWh used	708
Rate/kWh	\$0.00497
14 Day Charge	\$.94 + \$3.52 + \$1.19 = 5.65

Rate Change This Billing Period:
 There was a rate change on day 17 of your Billing Period. Therefore, your charges for the first 16 days were at Rate 1, and the remaining 14 days were at Rate 2.

Summer On-Peak Demand	11.2 kW x \$16.48 x 16/30	98.44
Winter On-Peak Demand	10.6 kW x \$16.44 x 14/30	81.32
Summer Non-Coincident Demand	26.6 kW x \$21.00 x 16/30	297.92
Winter Non-Coincident Demand	26.6 kW x \$21.00 x 14/30	260.68
DWR Bond Charge	2,687 kWh x \$.00549	14.75

(Continued on next page)

Important Phone Numbers

1-800-336-SDGE (7343) English
1-800-311-SDGE (7343) Español
1-877-889-SDGE (7343) TTY

M-F, 7am-8pm, Sat, 7am-6pm

For emergencies and to report outages, please call 24 hours a day, 7 days a week. **1-800-611-7343**

To locate underground cables & gas pipes, please call DigAlert, Monday-Friday, 6am-7pm. **8-1-1**

To make a payment using your credit or debit card via a third party vendor, call. **1-800-386-0067**

Payment Options \$ Please visit sdge.com/residential/pay-your-bill for more ways to pay your bill.



Online Bill Pay:
 Register to make a secure payment now or schedule your payment at myaccount.sdge.com, or visit your bank's website for home banking options.



Credit/Debit:
 Pay by credit/debit card via third party vendor (fee applies) by visiting sdge.com/residential/pay-your-bill. Click on the Bill Matrix link or call 1-800-386-0067 to make a payment.



Mobile:
 SDG&E's free app for your mobile device gives you more ways to connect with us. Visit sdge.com/mobileapps to download.



In Person:
 To find the nearest location and hours of operation, visit sdge.com/locations.



Need help paying your bill?
 For payment options or to make payment arrangements, visit us at sdge.com/assistance or call 1-800-411-7343



By Mail:
 Mail your check or money order, along with the payment stub at the bottom of your bill, in the enclosed envelope to SDG&E, PO Box 25111, Santa Ana, CA 92799-5111.

**Detail of Current Charges - Continued****Electricity Generation (Details below) 1,551 kWh**

SUMMER USAGE	On-Peak	Off-Peak	Super Off-Peak	
kWh used	282	995	274	
Rate/kWh	\$.10360	\$.08697	\$.06287	
16 Day Charge	\$29.22	+ \$86.54	+ \$17.23	= 132.99

Electricity Generation (Details below) 1,136 kWh

WINTER USAGE	On-Peak	Off-Peak	Super Off-Peak	
kWh used	189	708	239	
Rate/kWh	\$.10862	\$.09640	\$.08285	
14 Day Charge	\$20.53	+ \$68.25	+ \$19.80	= 108.58

✔ Rate Change This Billing Period:

There was a rate change on day 17 of your Billing Period. Therefore, your charges for the first 16 days were at Rate 1, and the remaining 14 days were at Rate 2.

Summer Generation Demand	11.2 kW x \$8.51 x 16/30	50.83
Winter Generation Demand	10.6 kW x \$.00 x 14/30	.00

Total Electric Charges \$1,221.89

TAXES & FEES ON ELECTRIC CHARGES

	Amount (\$)
Franchise Fees on Electric Energy Supplied by Others	14.75 x 1.10% .16
State Surcharge Tax	2,687 kWh x \$.000290 .78
State Regulatory Fee	2,687 kWh x \$.000460 1.23

Total Taxes & Fees on Electric Charges \$2.17

Total Electric Service \$1,224.06

Total Current Charges \$1,224.06

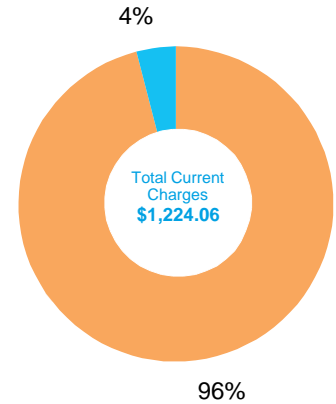
Breakdown of Current Charges

The total current charges include the following components. Definitions for these terms are shown on page 5 of your bill.

Period: 10/15 - 11/14

🔌 Electric Charges

Electricity Generation	\$292.40
Transmission	\$298.65
Distribution	\$559.69
Nuclear Decommissioning	-.14
Competition Transition Charge	\$4.05
Local Generation Charge	\$19.61
Reliability Services	\$.31

⚡ Other Charges & Credits (Electric)

Public Purpose Programs	\$32.57
DWR Bond Charge	\$14.75
Other	\$2.17

Total Current Charges \$1,224.06



Your Electricity Dashboard

*Charts may not display if usage data is unavailable

Period: 10/15 - 11/14

Average Hourly Electric Usage

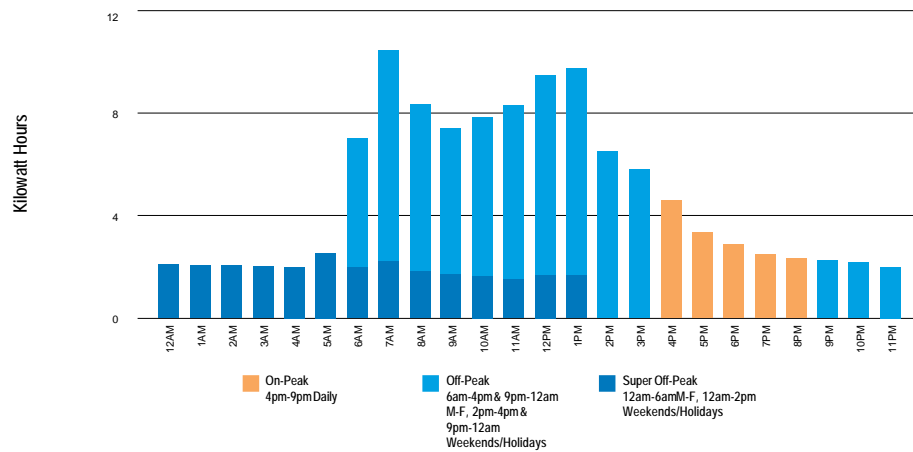

⚡ For each day in the billing cycle, an hourly usage is calculated by peak. At the end of the bill cycle, hourly usage is averaged and displayed on the chart by peak.

Highest Usage Hour

Highest Usage Hour (Demand) this month:

⚡ **26.6 kW on November 13, 2018 from 7:00am to 8:00am**

Demand is the highest amount of electricity used at a given point in time.

Time of Use - Electricity

Summer		kWh Jun 1 - Oct 31	
On-Peak	282	4pm-9pm Daily	
Off-Peak	995	6am-4pm & 9pm-12am M-F, 2pm-4pm & 9pm-12am Weekends/Holidays	
Super Off	274	12am-6am M-F, 12am-2pm Weekends/Holidays	
Total	1,551		
Winter		kWh Nov 1 - Feb 28	
On-Peak	189	4pm-9pm Daily	
Off-Peak	708	6am-4pm & 9pm-12am M-F, 2pm-4pm & 9pm-12am Weekends/Holidays	
Super Off	239	12am-6am M-F, 12am-2pm Weekends/Holidays	
Total	1,136		



Definitions

California Climate Credit - Part of California's efforts to fight climate change, the credit results from fees charged by the state to reduce carbon pollution and increase use of cleaner forms of energy. These fees are returned to customers as savings on their electric bill. Households will receive the credit twice a year, and small businesses will receive it monthly. Learn how you can use these savings to further reduce your energy costs and help fight climate change at EnergyUpgradeCA.org/credit.

City of San Diego Franchise Fee Differential - A fee charged to SDG&E by the City of San Diego for the rights to operate within city streets.

Climate Zone - The CPUC established four Climatic Zones in California, based on annual average temperatures.

Competition Transition Charge (CTC) - Through this charge, SDG&E recovers costs for power plants and long-term power contracts approved by state regulators that have been made uneconomic by the shift to competition.

Delivery - Charges for the costs of owning, operating, and maintaining the transmission and distribution facilities to deliver power to customers.

Distribution - This line reflects charges to distribute power to customers. It includes power lines, poles, transformers, repair crews and emergency services.

DWR Charges - The Department of Water Resources (DWR) Bond Charge pays for bonds issued by DWR to cover the costs of purchasing power during the electricity crisis. All DWR charges, including the Cost Responsibility Surcharge component of DWR charges, are owned by DWR and not SDG&E. SDG&E collects charges for DWR as an agent of DWR.

Electricity Generation Charge - This charge is for the electricity you use and includes charges for the energy provided by both SDG&E and DWR. Electricity from DWR is owned by DWR, not SDG&E. If you purchase electricity from another supplier or buy electricity through SDG&E using hourly pricing, this charge appears only for informational purposes and will be offset by a credit.

Franchise Fees for Electric Energy Supplied by Others - This charge pays cities for the right to have transmission and distribution equipment (such as poles and wires) on city streets. This charge collects the franchise fee on the electricity purchased for you by DWR. The franchise fee on the electricity provided to you by SDG&E is included in the SDG&E Electricity Generation Charge.

kWh (kilowatt hour) - A common unit to measure electric energy consumption. A kWh equals 1,000 watts of electric power consumed for one hour of time.

Local Generation Charge - Recovers the costs associated with generation power suppliers that the CPUC has determined should be recovered from all benefiting customers.

Maximum Annual Demand - The highest Maximum Monthly Demand for the current and prior eleven billing periods.

Maximum Monthly Demand - The maximum demand during the current billing period.

Nuclear Decommissioning - This charge pays for the retirement of nuclear power plants.

Public Purpose Programs - This charge reflects the costs of certain state-mandated programs (such as low-income and energy efficiency programs).

Reliability Services (RS) - The Independent System Operator is required to ensure adequate generation to maintain electric system reliability. This means having enough generating facilities available to meet the demand for electricity at all times. The costs associated with this are passed on to SDG&E customers.

State Regulatory Fee - Charged to all utility users to pay for the California Public Utilities Commission (CPUC) operations.

State Surcharge Tax - Collected by the State of California for the conservation and development of energy resources in the state.

Total Rate Adjustment Component (TRAC) - This legislated charge is a conservation incentive. Customers with usage of less than 130% of baseline receive a subsidy credit. Customers with usage over 130% of baseline make up the difference and cover the cost of the subsidy.

Transmission - This charge pays for the delivery of high-voltage electricity from power plants to distribution points near your home or business. It includes the cost of high-voltage power lines and towers, as well as monitoring and control equipment.

SDG&E Policies and Notices

Electronic Check Processing - When you pay your bill by check, you authorize us to electronically process your payment. If your check is processed electronically, your checking account may be debited on the same day we receive the check. Your check will not be returned by your bank, however, the transaction will appear on your bank statement. *If you do not wish to participate in this program, please have your account number ready and call 1-866-534-5152.*

Rates & Rules - SDG&E's rate schedules and rules, on file and approved by the CPUC, are available on the Internet at www.sdge.com. Copies of applicable tariffs may also be obtained by calling 1-800-411-SDGE (7343) or visiting any company bill payment office.

Pay Before Date / Disconnection Policy - Your SDG&E bill is due and payable upon presentation and is past due if not paid within 15 days of the date mailed. If your payment has not been received by the "Due Date" shown on your bill, your SDG&E service is subject to disconnection, after proper notice has been provided. If your service is disconnected for non-payment, there may be additional service charges and you will be required to pay all past due SDG&E amounts before service is restored. Your SDG&E service could also be disconnected if the information provided on your application for service is false, incomplete or inaccurate. SDG&E will disconnect your services only for non-payment of those charges owed SDG&E.

If you are unable to pay your SDG&E bill in full due to a temporary financial hardship or due to a serious illness in the household, you need to call SDG&E before the expiration of

this notice. Employees, including multilingual staff, are available to assist with payment arrangements.

If SDG&E fails to offer you payment arrangements, you may write to the Consumer Affairs Branch of the California Public Utilities Commission (CPUC), State Office Building, 505 Van Ness Avenue, Room 2003, San Francisco, CA 94102, phone: 800-649-7570, email: consumer-affairs@cpuc.ca.gov, prior to disconnection of your SDG&E service. The Consumer Affairs Branch will review the complaint and issue its proposed resolution to you and SDG&E. If you are not satisfied, you may appeal the proposed resolution by filing a formal complaint. A more detailed explanation of disconnection policies, including your rights as an SDG&E customer, may be obtained by calling 1-800-411-SDGE (7343), or e-mail: info@sdge.com.

Disputed Bills - If you dispute the SDG&E charges on your bill, which may include electric energy charges that reflect electricity provided by the State of California Department of Water Resources (DWR), please request an explanation from SDG&E within five days. If you still believe you have been billed incorrectly, the full amount of the SDG&E charges and DWR charges on the bill should be deposited with the California Public Utilities Commission, State Office Building, 505 Van Ness Avenue, Room 2003, San Francisco, CA 94102, phone: 800-649-7570, email: consumer-affairs@cpuc.ca.gov, within 15 days of the mailing date of a past due notice for residential customers or seven days for non-residential customers, to avoid disconnection of your SDG&E service. Make the remittance payable to the CPUC, not SDG&E.

You may, in lieu of depositing the full amount of disputed bills with the CPUC, agree to an installment plan with SDG&E. A complaint may still be filed with the CPUC by stating your claim in writing and by providing supporting documentation.

The CPUC will not accept deposits when the dispute appears to be over matters that do not directly relate to the accuracy of the bill. Such matters include the quality of the utility's service, general level of rates, pending rate applications, and sources of fuel that are used to generate power.

Failure to make the deposit to the CPUC or payment arrangements with SDG&E by the expiration date of a past due notice, may result in the disconnection of your SDG&E service.

Re-Establishment of Credit / Deposit - If your SDG&E bill becomes past due and a written notice for disconnection is mailed, you may be required to re-establish your credit by paying a deposit.

Large Font Bill - You can sign-up to receive a large font bill by calling SDG&E at 1-800-411-SDGE (7343).



ACCOUNT NUMBER 2833 584 108 3
 SERVICE FOR
 VLY CENTER MUN WTR DIST
 29300 VALLEY CENTER RD
 VALLEY CENTER, CA 92082

Sign up to go Paperless

Sign up to go Paperless today.
 Visit sdge.com/go-paperless-today.

Account Summary

Previous Balance			\$1,224.06
Payment Received	12/11/18	THANK YOU	- 1,224.06
Current Charges			+ 1,398.94
Total Amount Due			\$1,398.94

.7% Delayed Payment Charge Due If Paid After Jan 27, 2019.

Summary of Current Charges

(See page 2 for details)

	Billing Period	Usage	Amount(\$)
Electric	Nov 14, 2018 - Dec 16, 2018	2,857 kWh	1,398.94
Total Charges this Month			\$1,398.94

Regulatory Notices

- All customers are required to pay a Competition Transition Charge as part of the charges above, including those who choose an electric service provider other than SDG&E.

DATE DUE	Jan 17, 2019
AMOUNT DUE	\$1,398.94

Electric Usage History (Total kWh used)

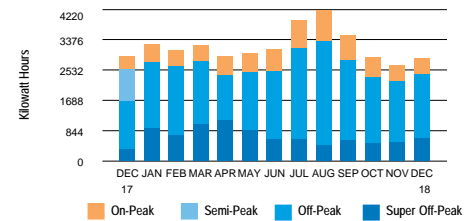

2,857 kWh used

- 89.3 Daily avg kWh
- 89.6 Daily avg kWh last month
- 8.2% Change in daily avg kWh from last year
- 0.3% Change in daily avg kWh from last month
- 38.1 Max monthly demand
- 44.2 Max annual demand
- 32 Days in billing cycle

PLEASE KEEP THIS PORTION FOR YOUR RECORDS. (FAVOR DE GUARDAR ESTA PARTE PARA SUS REGISTROS.)
 PLEASE RETURN THIS PORTION WITH YOUR PAYMENT. (FAVOR DE DEVOLVER ESTA PARTE CON SU PAGO.)



SERVICE ADDRESS: 29300 VALLEY CENTER RD VC 92082

Save Paper & Postage
 PAY ONLINE
 sdge.com

ACCOUNT NUMBER
2833 584 108 3

DATE DUE	Jan 17, 2019
AMOUNT DUE	\$1,398.94

Please enter amount enclosed.

\$

Write account number on check and make payable to **San Diego Gas & Electric**.

VLY CENTER MUN WTR DIST
 PO BOX 67
 VALLEY CENTER CA 92082-0067

SAN DIEGO GAS & ELECTRIC
 PO BOX 25111
 SANTA ANA CA 92799-5111

3 2 70000283358410800001398940000139894



A Sempra Energy utility®

ACCOUNT NUMBER 2833 584 108 3

DATE DUE

Jan 17, 2019

DATE MAILED Dec 31, 2018

Page 2 of 5

sdge.com

Detail of Current Charges

Electric Service

Rate: Time of Use - AL-TOU-Commercial Climate Zone: Inland
 Billing Period: 11/14/18 - 12/16/18 Total Days: 32
 Meter Number: 06680472 (Next scheduled read date Jan 17, 2019) Cycle: 12
 Meter Constant: 80.000 Billing Voltage Level: Secondary
 Circuit: 0907 Block: 153A
 Total Usage: 2,857 (Usage based on interval data)

ELECTRIC CHARGES

Time of Use Customer Charge	Amount(\$) 163.02
-----------------------------	----------------------

Electricity Delivery (Details below)	2,857 kWh		
<i>WINTER USAGE</i>	On-Peak	Off-Peak	Super Off-Peak
kWh used	429	1,797	631
Rate/kWh	\$.00497	\$.00497	\$.00497
Charge	\$2.13	+ \$8.93	+ \$3.14
			= 14.20

Winter On-Peak Demand	8.0 kW x \$16.44	131.52
Winter Non-Coincident Demand	38.1 kW x \$21.00	800.10

DWR Bond Charge	2,857 kWh x \$.00549	15.68
-----------------	----------------------	-------

Electricity Generation (Details below)	2,857 kWh		
<i>WINTER USAGE</i>	On-Peak	Off-Peak	Super Off-Peak
kWh used	429	1,797	631
Rate/kWh	\$.10862	\$.09640	\$.08285
Charge	\$46.60	+ \$173.23	+ \$52.28
			= 272.11

Winter Generation Demand	8.0 kW x \$.00	.00
--------------------------	----------------	-----

Total Electric Charges \$1,396.63

(Continued on next page)

Important Phone Numbers

1-800-336-SDGE (7343) English
1-800-311-SDGE (7343) Español
1-877-889-SDGE (7343) TTY

M-F, 7am-8pm, Sat, 7am-6pm

For emergencies and to report outages, please call 24 hours a day, 7 days a week. **1-800-611-7343**

To locate underground cables & gas pipes, please call DigAlert, Monday-Friday, 6am-7pm. **8-1-1**

To make a payment using your credit or debit card via a third party vendor, call. **1-800-386-0067**

Payment Options \$ Please visit sdge.com/residential/pay-your-bill for more ways to pay your bill.



Online Bill Pay:

Register to make a secure payment now or schedule your payment at myaccount.sdge.com, or visit your bank's website for home banking options.



Credit/Debit:

Pay by credit/debit card via third party vendor (fee applies) by visiting sdge.com/residential/pay-your-bill. Click on the Bill Matrix link or call 1-800-386-0067 to make a payment.



Mobile:

SDG&E's free app for your mobile device gives you more ways to connect with us. Visit sdge.com/mobileapps to download.



In Person:

To find the nearest location and hours of operation, visit sdge.com/locations.



Need help paying your bill?

For payment options or to make payment arrangements, visit us at sdge.com/assistance or call 1-800-411-7343



By Mail:

Mail your check or money order, along with the payment stub at the bottom of your bill, in the enclosed envelope to SDG&E, PO Box 25111, Santa Ana, CA 92799-5111.

Detail of Current Charges - Continued

TAXES & FEES ON ELECTRIC CHARGES		Amount (\$)
Franchise Fees on Electric Energy Supplied by Others	15.68 x 1.10%	.17
State Surcharge Tax	2,857 kWh x \$.000290	.83
State Regulatory Fee	2,857 kWh x \$.000460	1.31
Total Taxes & Fees on Electric Charges		\$2.31
Total Electric Service		\$1,398.94
Total Current Charges		\$1,398.94

Breakdown of Current Charges

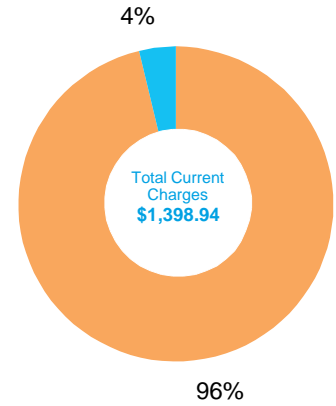

The total current charges include the following components. Definitions for these terms are shown on page 5 of your bill.

Electric Charges	
Electricity Generation	\$272.11
Transmission	\$421.95
Distribution	\$626.82
Nuclear Decommissioning	-.14
Competition Transition Charge	\$4.28
Local Generation Charge	\$20.86
Reliability Services	\$.44
Other Charges & Credits (Electric)	
Public Purpose Programs	\$34.63
DWR Bond Charge	\$15.68
Other	\$2.31
Total Current Charges	\$1,398.94

Your Electricity Dashboard

*Charts may not display if usage data is unavailable

Average Hourly Electric Usage

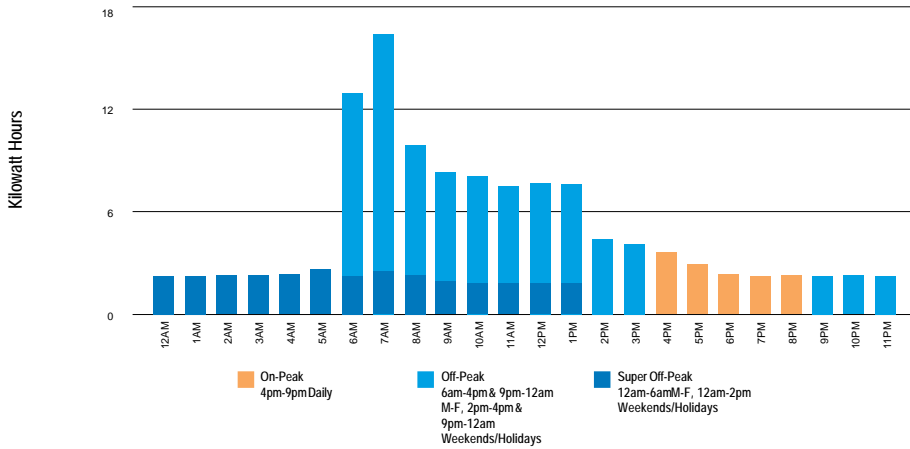

 For each day in the billing cycle, an hourly usage is calculated by peak. At the end of the bill cycle, hourly usage is averaged and displayed on the chart by peak.

Highest Usage Hour

Highest Usage Hour (Demand) this month:

 **38.1 kW on December 10, 2018 from 7:00am to 8:00am**

Demand is the highest amount of electricity used at a given point in time.

Time of Use - Electricity

Winter	kWh	Nov 1 - Feb 28
On-Peak	429	4pm-9pm Daily
Off-Peak	1,797	6am-4pm & 9pm-12am M-F, 2pm-4pm & 9pm-12am Weekends/Holidays
Super Off	631	12am-6am M-F, 12am-2pm Weekends/Holidays
Total	2,857	



Definitions

California Climate Credit - Part of California's efforts to fight climate change, the credit results from fees charged by the state to reduce carbon pollution and increase use of cleaner forms of energy. These fees are returned to customers as savings on their electric bill. Households will receive the credit twice a year, and small businesses will receive it monthly. Learn how you can use these savings to further reduce your energy costs and help fight climate change at EnergyUpgradeCA.org/credit.

City of San Diego Franchise Fee Differential - A fee charged to SDG&E by the City of San Diego for the rights to operate within city streets.

Climate Zone - The CPUC established four Climatic Zones in California, based on annual average temperatures.

Competition Transition Charge (CTC) - Through this charge, SDG&E recovers costs for power plants and long-term power contracts approved by state regulators that have been made uneconomic by the shift to competition.

Delivery - Charges for the costs of owning, operating, and maintaining the transmission and distribution facilities to deliver power to customers.

Distribution - This line reflects charges to distribute power to customers. It includes power lines, poles, transformers, repair crews and emergency services.

DWR Charges - The Department of Water Resources (DWR) Bond Charge pays for bonds issued by DWR to cover the costs of purchasing power during the electricity crisis. All DWR charges, including the Cost Responsibility Surcharge component of DWR charges, are owned by DWR and not SDG&E. SDG&E collects charges for DWR as an agent of DWR.

Electricity Generation Charge - This charge is for the electricity you use and includes charges for the energy provided by both SDG&E and DWR. Electricity from DWR is owned by DWR, not SDG&E. If you purchase electricity from another supplier or buy electricity through SDG&E using hourly pricing, this charge appears only for informational purposes and will be offset by a credit.

Franchise Fees for Electric Energy Supplied by Others - This charge pays cities for the right to have transmission and distribution equipment (such as poles and wires) on city streets. This charge collects the franchise fee on the electricity purchased for you by DWR. The franchise fee on the electricity provided to you by SDG&E is included in the SDG&E Electricity Generation Charge.

kWh (kilowatt hour) - A common unit to measure electric energy consumption. A kWh equals 1,000 watts of electric power consumed for one hour of time.

Local Generation Charge - Recovers the costs associated with generation power suppliers that the CPUC has determined should be recovered from all benefiting customers.

Maximum Annual Demand - The highest Maximum Monthly Demand for the current and prior eleven billing periods.

Maximum Monthly Demand - The maximum demand during the current billing period.

Nuclear Decommissioning - This charge pays for the retirement of nuclear power plants.

Public Purpose Programs - This charge reflects the costs of certain state-mandated programs (such as low-income and energy efficiency programs).

Reliability Services (RS) - The Independent System Operator is required to ensure adequate generation to maintain electric system reliability. This means having enough generating facilities available to meet the demand for electricity at all times. The costs associated with this are passed on to SDG&E customers.

State Regulatory Fee - Charged to all utility users to pay for the California Public Utilities Commission (CPUC) operations.

State Surcharge Tax - Collected by the State of California for the conservation and development of energy resources in the state.

Total Rate Adjustment Component (TRAC) - This legislated charge is a conservation incentive. Customers with usage of less than 130% of baseline receive a subsidy credit. Customers with usage over 130% of baseline make up the difference and cover the cost of the subsidy.

Transmission - This charge pays for the delivery of high-voltage electricity from power plants to distribution points near your home or business. It includes the cost of high-voltage power lines and towers, as well as monitoring and control equipment.

SDG&E Policies and Notices

Electronic Check Processing - When you pay your bill by check, you authorize us to electronically process your payment. If your check is processed electronically, your checking account may be debited on the same day we receive the check. Your check will not be returned by your bank, however, the transaction will appear on your bank statement. *If you do not wish to participate in this program, please have your account number ready and call 1-866-534-5152.*

Rates & Rules - SDG&E's rate schedules and rules, on file and approved by the CPUC, are available on the Internet at www.sdge.com. Copies of applicable tariffs may also be obtained by calling 1-800-411-SDGE (7343) or visiting any company bill payment office.

Pay Before Date / Disconnection Policy - Your SDG&E bill is due and payable upon presentation and is past due if not paid within 15 days of the date mailed. If your payment has not been received by the "Due Date" shown on your bill, your SDG&E service is subject to disconnection, after proper notice has been provided. If your service is disconnected for non-payment, there may be additional service charges and you will be required to pay all past due SDG&E amounts before service is restored. Your SDG&E service could also be disconnected if the information provided on your application for service is false, incomplete or inaccurate. SDG&E will disconnect your services only for non-payment of those charges owed SDG&E.

If you are unable to pay your SDG&E bill in full due to a temporary financial hardship or due to a serious illness in the household, you need to call SDG&E before the expiration of

this notice. Employees, including multilingual staff, are available to assist with payment arrangements.

If SDG&E fails to offer you payment arrangements, you may write to the Consumer Affairs Branch of the California Public Utilities Commission (CPUC), State Office Building, 505 Van Ness Avenue, Room 2003, San Francisco, CA 94102, phone: 800-649-7570, email: consumer-affairs@cpuc.ca.gov, prior to disconnection of your SDG&E service. The Consumer Affairs Branch will review the complaint and issue its proposed resolution to you and SDG&E. If you are not satisfied, you may appeal the proposed resolution by filing a formal complaint. A more detailed explanation of disconnection policies, including your rights as an SDG&E customer, may be obtained by calling 1-800-411-SDGE (7343), or e-mail: info@sdge.com.

Disputed Bills - If you dispute the SDG&E charges on your bill, which may include electric energy charges that reflect electricity provided by the State of California Department of Water Resources (DWR), please request an explanation from SDG&E within five days. If you still believe you have been billed incorrectly, the full amount of the SDG&E charges and DWR charges on the bill should be deposited with the California Public Utilities Commission, State Office Building, 505 Van Ness Avenue, Room 2003, San Francisco, CA 94102, phone: 800-649-7570, email: consumer-affairs@cpuc.ca.gov, within 15 days of the mailing date of a past due notice for residential customers or seven days for non-residential customers, to avoid disconnection of your SDG&E service. Make the remittance payable to the CPUC, not SDG&E.

You may, in lieu of depositing the full amount of disputed bills with the CPUC, agree to an installment plan with SDG&E. A complaint may still be filed with the CPUC by stating your claim in writing and by providing supporting documentation.

The CPUC will not accept deposits when the dispute appears to be over matters that do not directly relate to the accuracy of the bill. Such matters include the quality of the utility's service, general level of rates, pending rate applications, and sources of fuel that are used to generate power.

Failure to make the deposit to the CPUC or payment arrangements with SDG&E by the expiration date of a past due notice, may result in the disconnection of your SDG&E service.

Re-Establishment of Credit / Deposit - If your SDG&E bill becomes past due and a written notice for disconnection is mailed, you may be required to re-establish your credit by paying a deposit.

Large Font Bill - You can sign-up to receive a large font bill by calling SDG&E at 1-800-411-SDGE (7343).



ACCOUNT NUMBER 2833 584 108 3
 SERVICE FOR
 VLY CENTER MUN WTR DIST
 29300 VALLEY CENTER RD
 VALLEY CENTER, CA 92082

Sign up to go Paperless

Sign up to go Paperless today.
 Visit sdge.com/go-paperless-today.

Account Summary

Previous Balance			\$1,398.94
Payment Received	01/15/19	THANK YOU	- 1,398.94
Current Charges			+ 1,780.19
Total Amount Due			\$1,780.19

.7% Delayed Payment Charge Due If Paid After Feb 25, 2019.

Summary of Current Charges

(See page 2 for details)

	Billing Period	Usage	Amount(\$)
Electric	Dec 16, 2018 - Jan 16, 2019	3,281 kWh	1,780.19
Total Charges this Month			\$1,780.19

Regulatory Notices

All customers are required to pay a Competition Transition Charge as part of the charges above, including those who choose an electric service provider other than SDG&E.

DATE DUE	Feb 15, 2019
AMOUNT DUE	\$1,780.19

Electric Usage History (Total kWh used)

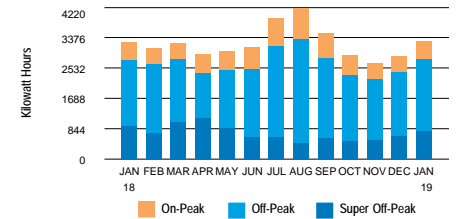

3,281 kWh used

- 105.8 Daily avg kWh
- 89.3 Daily avg kWh last month
- 6.9% Change in daily avg kWh from last year
- 18.5% Change in daily avg kWh from last month
- 47.4 Max monthly demand
- 47.4 Max annual demand
- 31 Days in billing cycle

PLEASE KEEP THIS PORTION FOR YOUR RECORDS. (FAVOR DE GUARDAR ESTA PARTE PARA SUS REGISTROS.)
 PLEASE RETURN THIS PORTION WITH YOUR PAYMENT. (FAVOR DE DEVOLVER ESTA PARTE CON SU PAGO.)



SERVICE ADDRESS: 29300 VALLEY CENTER RD VC 92082

Save Paper & Postage
 PAY ONLINE
 sdge.com

ACCOUNT NUMBER
2833 584 108 3

DATE DUE	Feb 15, 2019
AMOUNT DUE	\$1,780.19

Please enter amount enclosed.

\$

Write account number on check and make payable to **San Diego Gas & Electric**.

VLY CENTER MUN WTR DIST
 PO BOX 67
 VALLEY CENTER CA 92082-0067

SAN DIEGO GAS & ELECTRIC
 PO BOX 25111
 SANTA ANA CA 92799-5111

3 2 90000283358410800001780190000178019



Detail of Current Charges

Electric Service

Rate: Time of Use - AL-TOU-Commercial Climate Zone: Inland
 Billing Period: 12/16/18 - 1/16/19 Total Days: 31
 Meter Number: 06680472 (Next scheduled read date Feb 15, 2019) Cycle: 12
 Meter Constant: 80.000 Billing Voltage Level: Secondary
 Circuit: 0907 Block: 153A
 Total Usage: 3,281 (Usage based on interval data)

ELECTRIC CHARGES

Time of Use Customer Charge	175.03
-----------------------------	--------

Electricity Delivery (Details below)		1,488 kWh
WINTER USAGE	On-Peak Off-Peak Super Off-Peak	
kWh used	231 881 376	
Rate/kWh	\$.00497 \$.00497 \$.00497	
15 Day Charge	\$1.15 + \$4.38 + \$1.87	= 7.40

Electricity Delivery (Details below)		1,793 kWh
WINTER USAGE	On-Peak Off-Peak Super Off-Peak	
kWh used	263 1,144 386	
Rate/kWh	\$.01012 \$.01012 \$.01012	
16 Day Charge	\$2.66 + \$11.58 + \$3.91	= 18.15

Rate Change This Billing Period:
 There was a rate change on day 16 of your Billing Period. Therefore, your charges for the first 15 days were at Rate 1, and the remaining 16 days were at Rate 2.

Winter On-Peak Demand	14.4 kW x \$16.44 x 15/31	114.55
Winter On-Peak Demand	14.4 kW x \$16.98 x 16/31	126.20
Winter Non-Coincident Demand	47.4 kW x \$21.00 x 15/31	481.65
Winter Non-Coincident Demand	47.4 kW x \$21.34 x 16/31	522.07
DWR Bond Charge	1,488 kWh x \$.00549	8.17
DWR Bond Charge	1,793 kWh x \$.00503	9.02

(Continued on next page)

Important Phone Numbers

1-800-336-SDGE (7343) English
1-800-311-SDGE (7343) Español
1-877-889-SDGE (7343) TTY

M-F, 7am-8pm, Sat, 7am-6pm

For emergencies and to report outages, please call 24 hours a day, 7 days a week. **1-800-611-7343**

To locate underground cables & gas pipes, please call DigAlert, Monday-Friday, 6am-7pm. **8-1-1**

To make a payment using your credit or debit card via a third party vendor, call. **1-800-386-0067**

Payment Options \$ Please visit sdge.com/residential/pay-your-bill for more ways to pay your bill.



Online Bill Pay:
 Register to make a secure payment now or schedule your payment at myaccount.sdge.com, or visit your bank's website for home banking options.



Credit/Debit:
 Pay by credit/debit card via third party vendor (fee applies) by visiting sdge.com/residential/pay-your-bill. Click on the Bill Matrix link or call 1-800-386-0067 to make a payment.



Mobile:
 SDG&E's free app for your mobile device gives you more ways to connect with us. Visit sdge.com/mobileapps to download.



In Person:
 To find the nearest location and hours of operation, visit sdge.com/locations.



Need help paying your bill?
 For payment options or to make payment arrangements, visit us at sdge.com/assistance or call 1-800-411-7343



By Mail:
 Mail your check or money order, along with the payment stub at the bottom of your bill, in the enclosed envelope to SDG&E, PO Box 25111, Santa Ana, CA 92799-5111.

**Detail of Current Charges - Continued****Electricity Generation (Details below) 1,488 kWh**

WINTER USAGE	On-Peak	Off-Peak	Super Off-Peak	
kWh used	231	881	376	
Rate/kWh	\$.10862	\$.09640	\$.08285	
15 Day Charge	\$25.09	+ \$84.93	+ \$31.15	= 141.17

Electricity Generation (Details below) 1,793 kWh

WINTER USAGE	On-Peak	Off-Peak	Super Off-Peak	
kWh used	263	1,144	386	
Rate/kWh	\$.11074	\$.09829	\$.08447	
16 Day Charge	\$29.12	+ \$112.44	+ \$32.61	= 174.17

DWR Revenue Adjustment				-05
Winter Generation Demand	14.4 kW x \$.00			.00

Total Electric Charges \$1,777.53**TAXES & FEES ON ELECTRIC CHARGES**

	Amount (\$)
Franchise Fees on Electric Energy Supplied by Others	17.14 x 1.10% .19
State Surcharge Tax	1,488 kWh x \$.000290 .43
State Surcharge Tax	1,793 kWh x \$.000300 .54
State Regulatory Fee	3,281 kWh x \$.000460 1.50

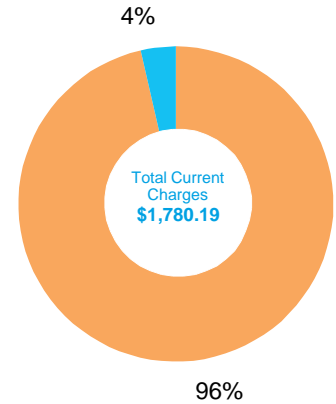
Total Taxes & Fees on Electric Charges \$2.66**Total Electric Service \$1,780.19****Total Current Charges \$1,780.19****Breakdown of Current Charges**

The total current charges include the following components. Definitions for these terms are shown on page 5 of your bill.

Period: 12/16 - 01/16

Electric Charges

Electricity Generation	\$315.34
Transmission	\$535.94
Distribution	\$834.37
Nuclear Decommissioning	-\$0.12
Competition Transition Charge	\$3.41
Local Generation Charge	\$26.64
Reliability Services	\$0.30

Other Charges & Credits (Electric)

Public Purpose Programs	\$44.51
DWR Bond Charge	\$17.19
DWR Revenue Adjustment	-\$0.05
Other	\$2.66

Total Current Charges \$1,780.19



Your Electricity Dashboard

*Charts may not display if usage data is unavailable

Period: 12/16 - 01/16

Average Hourly Electric Usage

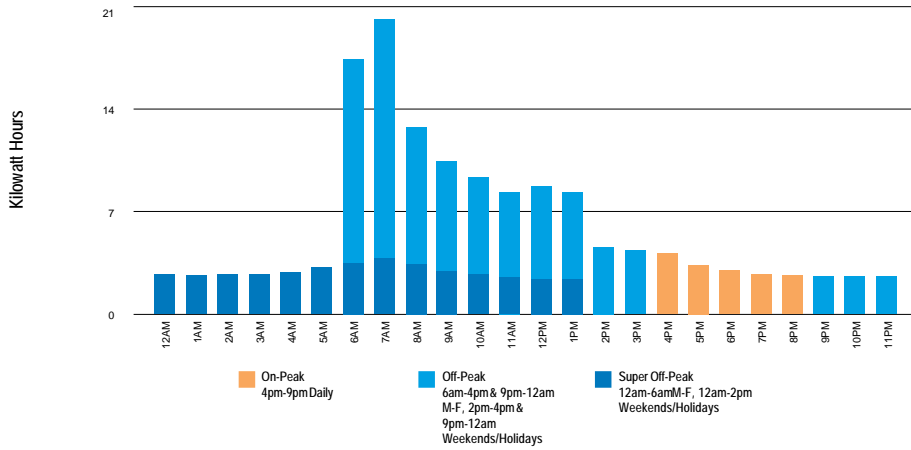

⚡ For each day in the billing cycle, an hourly usage is calculated by peak. At the end of the bill cycle, hourly usage is averaged and displayed on the chart by peak.

Highest Usage Hour

Highest Usage Hour (Demand) this month:

⚡ **47.4 kW on January 04, 2019 from 7:00am to 8:00am**

Demand is the highest amount of electricity used at a given point in time.

Time of Use - Electricity

Winter	kWh	Nov 1 - Feb 28
On-Peak	494	4pm-9pm Daily
Off-Peak	2,025	6am-4pm & 9pm-12am M-F, 2pm-4pm & 9pm-12am Weekends/Holidays
Super Off	762	12am-6am M-F, 12am-2pm Weekends/Holidays
Total	3,281	



Definitions

California Climate Credit - Part of California's efforts to fight climate change, the credit results from fees charged by the state to reduce carbon pollution and increase use of cleaner forms of energy. These fees are returned to customers as savings on their electric bill. Households will receive the credit twice a year, and small businesses will receive it monthly. Learn how you can use these savings to further reduce your energy costs and help fight climate change at EnergyUpgradeCA.org/credit.

City of San Diego Franchise Fee Differential - A fee charged to SDG&E by the City of San Diego for the rights to operate within city streets.

Climate Zone - The CPUC established four Climatic Zones in California, based on annual average temperatures.

Competition Transition Charge (CTC) - Through this charge, SDG&E recovers costs for power plants and long-term power contracts approved by state regulators that have been made uneconomic by the shift to competition.

Delivery - Charges for the costs of owning, operating, and maintaining the transmission and distribution facilities to deliver power to customers.

Distribution - This line reflects charges to distribute power to customers. It includes power lines, poles, transformers, repair crews and emergency services.

DWR Charges - The Department of Water Resources (DWR) Bond Charge pays for bonds issued by DWR to cover the costs of purchasing power during the electricity crisis. All DWR charges, including the Cost Responsibility Surcharge component of DWR charges, are owned by DWR and not SDG&E. SDG&E collects charges for DWR as an agent of DWR.

Electricity Generation Charge - This charge is for the electricity you use and includes charges for the energy provided by both SDG&E and DWR. Electricity from DWR is owned by DWR, not SDG&E. If you purchase electricity from another supplier or buy electricity through SDG&E using hourly pricing, this charge appears only for informational purposes and will be offset by a credit.

Franchise Fees for Electric Energy Supplied by Others - This charge pays cities for the right to have transmission and distribution equipment (such as poles and wires) on city streets. This charge collects the franchise fee on the electricity purchased for you by DWR. The franchise fee on the electricity provided to you by SDG&E is included in the SDG&E Electricity Generation Charge.

kWh (kilowatt hour) - A common unit to measure electric energy consumption. A kWh equals 1,000 watts of electric power consumed for one hour of time.

Local Generation Charge - Recovers the costs associated with generation power suppliers that the CPUC has determined should be recovered from all benefiting customers.

Maximum Annual Demand - The highest Maximum Monthly Demand for the current and prior eleven billing periods.

Maximum Monthly Demand - The maximum demand during the current billing period.

Nuclear Decommissioning - This charge pays for the retirement of nuclear power plants.

Public Purpose Programs - This charge reflects the costs of certain state-mandated programs (such as low-income and energy efficiency programs).

Reliability Services (RS) - The Independent System Operator is required to ensure adequate generation to maintain electric system reliability. This means having enough generating facilities available to meet the demand for electricity at all times. The costs associated with this are passed on to SDG&E customers.

State Regulatory Fee - Charged to all utility users to pay for the California Public Utilities Commission (CPUC) operations.

State Surcharge Tax - Collected by the State of California for the conservation and development of energy resources in the state.

Total Rate Adjustment Component (TRAC) - This legislated charge is a conservation incentive. Customers with usage of less than 130% of baseline receive a subsidy credit. Customers with usage over 130% of baseline make up the difference and cover the cost of the subsidy.

Transmission - This charge pays for the delivery of high-voltage electricity from power plants to distribution points near your home or business. It includes the cost of high-voltage power lines and towers, as well as monitoring and control equipment.

SDG&E Policies and Notices

Electronic Check Processing - When you pay your bill by check, you authorize us to electronically process your payment. If your check is processed electronically, your checking account may be debited on the same day we receive the check. Your check will not be returned by your bank, however, the transaction will appear on your bank statement. *If you do not wish to participate in this program, please have your account number ready and call 1-866-534-5152.*

Rates & Rules - SDG&E's rate schedules and rules, on file and approved by the CPUC, are available on the Internet at www.sdge.com. Copies of applicable tariffs may also be obtained by calling 1-800-411-SDGE (7343) or visiting any company bill payment office.

Pay Before Date / Disconnection Policy - Your SDG&E bill is due and payable upon presentation and is past due if not paid within 15 days of the date mailed. If your payment has not been received by the "Due Date" shown on your bill, your SDG&E service is subject to disconnection, after proper notice has been provided. If your service is disconnected for non-payment, there may be additional service charges and you will be required to pay all past due SDG&E amounts before service is restored. Your SDG&E service could also be disconnected if the information provided on your application for service is false, incomplete or inaccurate. SDG&E will disconnect your services only for non-payment of those charges owed SDG&E.

If you are unable to pay your SDG&E bill in full due to a temporary financial hardship or due to a serious illness in the household, you need to call SDG&E before the expiration of

this notice. Employees, including multilingual staff, are available to assist with payment arrangements.

If SDG&E fails to offer you payment arrangements, you may write to the Consumer Affairs Branch of the California Public Utilities Commission (CPUC), State Office Building, 505 Van Ness Avenue, Room 2003, San Francisco, CA 94102, phone: 800-649-7570, email: consumer-affairs@cpuc.ca.gov, prior to disconnection of your SDG&E service. The Consumer Affairs Branch will review the complaint and issue its proposed resolution to you and SDG&E. If you are not satisfied, you may appeal the proposed resolution by filing a formal complaint. A more detailed explanation of disconnection policies, including your rights as an SDG&E customer, may be obtained by calling 1-800-411-SDGE (7343), or e-mail: info@sdge.com.

Disputed Bills - If you dispute the SDG&E charges on your bill, which may include electric energy charges that reflect electricity provided by the State of California Department of Water Resources (DWR), please request an explanation from SDG&E within five days. If you still believe you have been billed incorrectly, the full amount of the SDG&E charges and DWR charges on the bill should be deposited with the California Public Utilities Commission, State Office Building, 505 Van Ness Avenue, Room 2003, San Francisco, CA 94102, phone: 800-649-7570, email: consumer-affairs@cpuc.ca.gov, within 15 days of the mailing date of a past due notice for residential customers or seven days for non-residential customers, to avoid disconnection of your SDG&E service. Make the remittance payable to the CPUC, not SDG&E.

You may, in lieu of depositing the full amount of disputed bills with the CPUC, agree to an installment plan with SDG&E. A complaint may still be filed with the CPUC by stating your claim in writing and by providing supporting documentation.

The CPUC will not accept deposits when the dispute appears to be over matters that do not directly relate to the accuracy of the bill. Such matters include the quality of the utility's service, general level of rates, pending rate applications, and sources of fuel that are used to generate power.

Failure to make the deposit to the CPUC or payment arrangements with SDG&E by the expiration date of a past due notice, may result in the disconnection of your SDG&E service.

Re-Establishment of Credit / Deposit - If your SDG&E bill becomes past due and a written notice for disconnection is mailed, you may be required to re-establish your credit by paying a deposit.

Large Font Bill - You can sign-up to receive a large font bill by calling SDG&E at 1-800-411-SDGE (7343).



ACCOUNT NUMBER 2833 584 108 3
 SERVICE FOR
 VLY CENTER MUN WTR DIST
 29300 VALLEY CENTER RD
 VALLEY CENTER, CA 92082

Sign up to go Paperless

Sign up to go Paperless today.
 Visit sdge.com/go-paperless-today.

You may have rate options. Please call us at 1-800-336-7343(SDGE) or visit our website at sdge.com.

Account Summary

Previous Balance			\$1,780.19
Payment Received	02/12/19	THANK YOU	- 1,780.19
Current Charges			+ 1,741.11
Total Amount Due			\$1,741.11

.7% Delayed Payment Charge Due If Paid After Mar 29, 2019.

Summary of Current Charges

(See page 2 for details)

	Billing Period	Usage	Amount(\$)
Electric	Jan 16, 2019 - Feb 14, 2019	3,059 kWh	1,741.11
Total Charges this Month			\$1,741.11

Regulatory Notices

- All customers are required to pay a Competition Transition Charge as part of the charges above, including those who choose an electric service provider other than SDG&E.

DATE DUE	Mar 19, 2019
AMOUNT DUE	\$1,741.11

Electric Usage History (Total kWh used)

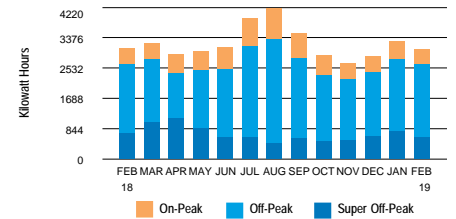

3,059 kWh used

- 105.5 Daily avg kWh
- 105.8 Daily avg kWh last month
- 0.6% Change in daily avg kWh from last year
- 0.3% Change in daily avg kWh from last month
- 49.0 Max monthly demand
- 49.0 Max annual demand
- 29 Days in billing cycle

PLEASE KEEP THIS PORTION FOR YOUR RECORDS. (FAVOR DE GUARDAR ESTA PARTE PARA SUS REGISTROS.)
 PLEASE RETURN THIS PORTION WITH YOUR PAYMENT. (FAVOR DE DEVOLVER ESTA PARTE CON SU PAGO.)



SERVICE ADDRESS: 29300 VALLEY CENTER RD VC 92082

Save Paper & Postage
 PAY ONLINE
sdge.com

ACCOUNT NUMBER
2833 584 108 3

DATE DUE	Mar 19, 2019
AMOUNT DUE	\$1,741.11

Please enter amount enclosed.

\$

Write account number on check and make payable to **San Diego Gas & Electric**.

VLY CENTER MUN WTR DIST
 PO BOX 67
 VALLEY CENTER CA 92082-0067

SAN DIEGO GAS & ELECTRIC
 PO BOX 25111
 SANTA ANA CA 92799-5111

3 2 70000283358410800001741110000174111



Detail of Current Charges

Electric Service

Rate: Time of Use - AL-TOU-Commercial Climate Zone: Inland
 Billing Period: 1/16/19 - 2/14/19 Total Days: 29
 Meter Number: 06680472 (Next scheduled read date Mar 19, 2019) Cycle: 12
 Meter Constant: 80.000 Billing Voltage Level: Secondary
 Circuit: 0907 Block: 153A
 Total Usage: 3,059 (Usage based on interval data)

ELECTRIC CHARGES

Time of Use Customer Charge	Amount(\$) 186.30
-----------------------------	----------------------

Electricity Delivery (Details below)	3,059 kWh	
<i>WINTER USAGE</i>	On-Peak	Off-Peak
kWh used	427	2,010
Rate/kWh	\$.01012	\$.01012
Charge	\$4.32	+ \$20.34
		Super Off-Peak
		622
		\$.01012
		+ \$6.29
		=
		30.95

Winter On-Peak Demand	9.6 kW x \$16.98	163.01
Winter Non-Coincident Demand	49.0 kW x \$21.34	1,045.66

DWR Bond Charge	3,059 kWh x \$.00503	15.39
-----------------	----------------------	-------

Electricity Generation (Details below)	3,059 kWh	
<i>WINTER USAGE</i>	On-Peak	Off-Peak
kWh used	427	2,010
Rate/kWh	\$.11074	\$.09829
Charge	\$47.29	+ \$197.56
		Super Off-Peak
		622
		\$.08447
		+ \$52.54
		=
		297.39

DWR Revenue Adjustment	-.09
Winter Generation Demand	9.6 kW x \$.00
	.00

Total Electric Charges \$1,738.61

(Continued on next page)

Important Phone Numbers

1-800-336-SDGE (7343) English
1-800-311-SDGE (7343) Español
1-877-889-SDGE (7343) TTY

M-F, 7am-8pm, Sat, 7am-6pm

For emergencies and to report outages, please call 24 hours a day, 7 days a week. **1-800-611-7343**

To locate underground cables & gas pipes, please call DigAlert, Monday-Friday, 6am-7pm. **8-1-1**

To make a payment using your credit or debit card via a third party vendor, call. **1-800-386-0067**

Payment Options \$ Please visit sdge.com/residential/pay-your-bill for more ways to pay your bill.



Online Bill Pay:

Register to make a secure payment now or schedule your payment at myaccount.sdge.com, or visit your bank's website for home banking options.



Credit/Debit:

Pay by credit/debit card via third party vendor (fee applies) by visiting sdge.com/residential/pay-your-bill. Click on the Bill Matrix link or call 1-800-386-0067 to make a payment.



Mobile:

SDG&E's free app for your mobile device gives you more ways to connect with us. Visit sdge.com/mobileapps to download.



In Person:

To find the nearest location and hours of operation, visit sdge.com/locations.



Need help paying your bill?

For payment options or to make payment arrangements, visit us at sdge.com/assistance or call 1-800-411-7343



By Mail:

Mail your check or money order, along with the payment stub at the bottom of your bill, in the enclosed envelope to SDG&E, PO Box 25111, Santa Ana, CA 92799-5111.

Detail of Current Charges - Continued

TAXES & FEES ON ELECTRIC CHARGES		Amount (\$)
Franchise Fees on Electric Energy Supplied by Others	15.30 x 1.10%	.17
State Surcharge Tax	3,059 kWh x \$.000300	.92
State Regulatory Fee	3,059 kWh x \$.000460	1.41
Total Taxes & Fees on Electric Charges		\$2.50
Total Electric Service		\$1,741.11
Total Current Charges		\$1,741.11

Breakdown of Current Charges

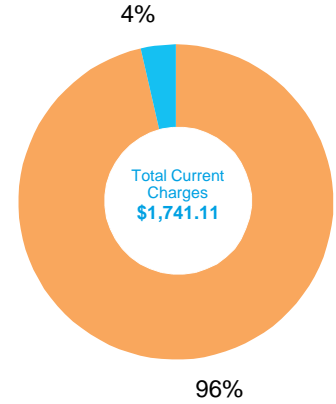

The total current charges include the following components. Definitions for these terms are shown on page 5 of your bill.

Electric Charges	
Electricity Generation	\$297.39
Transmission	\$559.31
Distribution	\$792.55
Nuclear Decommissioning	-.09
Competition Transition Charge	\$2.02
Local Generation Charge	\$26.92
Reliability Services	\$.06
Other Charges & Credits (Electric)	
Public Purpose Programs	\$45.15
DWR Bond Charge	\$15.39
DWR Revenue Adjustment	-.09
Other	\$2.50
Total Current Charges	\$1,741.11

Your Electricity Dashboard

*Charts may not display if usage data is unavailable

Average Hourly Electric Usage

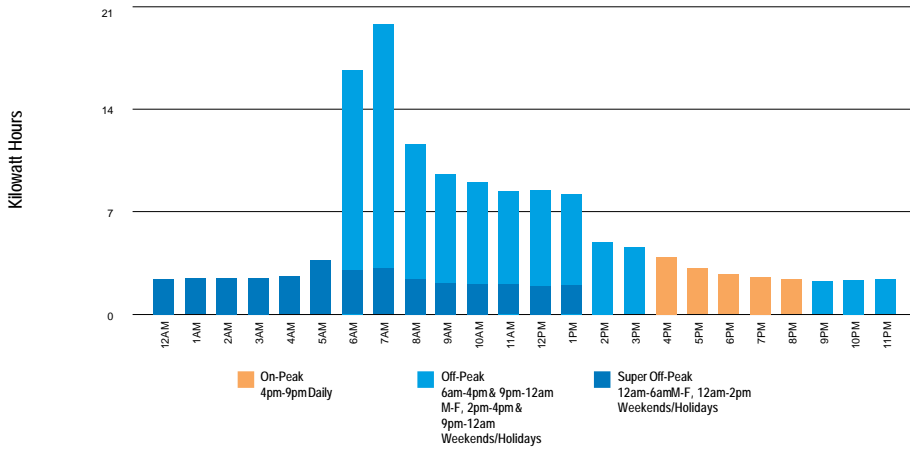

⚡ For each day in the billing cycle, an hourly usage is calculated by peak. At the end of the bill cycle, hourly usage is averaged and displayed on the chart by peak.

Highest Usage Hour

Highest Usage Hour (Demand) this month:

⚡ **49.0 kW on February 11, 2019 from 7:00am to 8:00am**

Demand is the highest amount of electricity used at a given point in time.

Time of Use - Electricity

Winter	kWh	Nov 1 - Feb 28
On-Peak	427	4pm-9pm Daily
Off-Peak	2,010	6am-4pm & 9pm-12am M-F, 2pm-4pm & 9pm-12am Weekends/Holidays
Super Off	622	12am-6am M-F, 12am-2pm Weekends/Holidays
Total	3,059	

Definitions

California Climate Credit - Part of California's efforts to fight climate change, the credit results from fees charged by the state to reduce carbon pollution and increase use of cleaner forms of energy. These fees are returned to customers as savings on their electric bill. Households will receive the credit twice a year, and small businesses will receive it monthly. Learn how you can use these savings to further reduce your energy costs and help fight climate change at EnergyUpgradeCA.org/credit.

City of San Diego Franchise Fee Differential - A fee charged to SDG&E by the City of San Diego for the rights to operate within city streets.

Climate Zone - The CPUC established four Climatic Zones in California, based on annual average temperatures.

Competition Transition Charge (CTC) - Through this charge, SDG&E recovers costs for power plants and long-term power contracts approved by state regulators that have been made uneconomic by the shift to competition.

Delivery - Charges for the costs of owning, operating, and maintaining the transmission and distribution facilities to deliver power to customers.

Distribution - This line reflects charges to distribute power to customers. It includes power lines, poles, transformers, repair crews and emergency services.

DWR Charges - The Department of Water Resources (DWR) Bond Charge pays for bonds issued by DWR to cover the costs of purchasing power during the electricity crisis. All DWR charges, including the Cost Responsibility Surcharge component of DWR charges, are owned by DWR and not SDG&E. SDG&E collects charges for DWR as an agent of DWR.

Electricity Generation Charge - This charge is for the electricity you use and includes charges for the energy provided by both SDG&E and DWR. Electricity from DWR is owned by DWR, not SDG&E. If you purchase electricity from another supplier or buy electricity through SDG&E using hourly pricing, this charge appears only for informational purposes and will be offset by a credit.

Franchise Fees for Electric Energy Supplied by Others - This charge pays cities for the right to have transmission and distribution equipment (such as poles and wires) on city streets. This charge collects the franchise fee on the electricity purchased for you by DWR. The franchise fee on the electricity provided to you by SDG&E is included in the SDG&E Electricity Generation Charge.

kWh (kilowatt hour) - A common unit to measure electric energy consumption. A kWh equals 1,000 watts of electric power consumed for one hour of time.

Local Generation Charge - Recovers the costs associated with generation power suppliers that the CPUC has determined should be recovered from all benefiting customers.

Maximum Annual Demand - The highest Maximum Monthly Demand for the current and prior eleven billing periods.

Maximum Monthly Demand - The maximum demand during the current billing period.

Nuclear Decommissioning - This charge pays for the retirement of nuclear power plants.

Public Purpose Programs - This charge reflects the costs of certain state-mandated programs (such as low-income and energy efficiency programs).

Reliability Services (RS) - The Independent System Operator is required to ensure adequate generation to maintain electric system reliability. This means having enough generating facilities available to meet the demand for electricity at all times. The costs associated with this are passed on to SDG&E customers.

State Regulatory Fee - Charged to all utility users to pay for the California Public Utilities Commission (CPUC) operations.

State Surcharge Tax - Collected by the State of California for the conservation and development of energy resources in the state.

Total Rate Adjustment Component (TRAC) - This legislated charge is a conservation incentive. Customers with usage of less than 130% of baseline receive a subsidy credit. Customers with usage over 130% of baseline make up the difference and cover the cost of the subsidy.

Transmission - This charge pays for the delivery of high-voltage electricity from power plants to distribution points near your home or business. It includes the cost of high-voltage power lines and towers, as well as monitoring and control equipment.

SDG&E Policies and Notices

Electronic Check Processing - When you pay your bill by check, you authorize us to electronically process your payment. If your check is processed electronically, your checking account may be debited on the same day we receive the check. Your check will not be returned by your bank, however, the transaction will appear on your bank statement. *If you do not wish to participate in this program, please have your account number ready and call 1-866-534-5152.*

Rates & Rules - SDG&E's rate schedules and rules, on file and approved by the CPUC, are available on the Internet at www.sdge.com. Copies of applicable tariffs may also be obtained by calling 1-800-411-SDGE (7343) or visiting any company bill payment office.

Pay Before Date / Disconnection Policy - Your SDG&E bill is due and payable upon presentation and is past due if not paid within 15 days of the date mailed. If your payment has not been received by the "Due Date" shown on your bill, your SDG&E service is subject to disconnection, after proper notice has been provided. If your service is disconnected for non-payment, there may be additional service charges and you will be required to pay all past due SDG&E amounts before service is restored. Your SDG&E service could also be disconnected if the information provided on your application for service is false, incomplete or inaccurate. SDG&E will disconnect your services only for non-payment of those charges owed SDG&E.

If you are unable to pay your SDG&E bill in full due to a temporary financial hardship or due to a serious illness in the household, you need to call SDG&E before the expiration of

this notice. Employees, including multilingual staff, are available to assist with payment arrangements.

If SDG&E fails to offer you payment arrangements, you may write to the Consumer Affairs Branch of the California Public Utilities Commission (CPUC), State Office Building, 505 Van Ness Avenue, Room 2003, San Francisco, CA 94102, phone: 800-649-7570, email: consumer-affairs@cpuc.ca.gov, prior to disconnection of your SDG&E service. The Consumer Affairs Branch will review the complaint and issue its proposed resolution to you and SDG&E. If you are not satisfied, you may appeal the proposed resolution by filing a formal complaint. A more detailed explanation of disconnection policies, including your rights as an SDG&E customer, may be obtained by calling 1-800-411-SDGE (7343), or e-mail: info@sdge.com.

Disputed Bills / Service Complaints - If you believe there is an error on your bill or have a question about your service, please call SDG&E customer support at 1-800-411-SDGE (7343). If you are not satisfied with SDG&E's response, submit a complaint to the California Public Utilities Commission (CPUC) at www.cpuc.ca.gov/complaints/. Billing and service complaints are handled by the CPUC's Consumer Affairs Branch (CAB), 505 Van Ness Ave, Room 2003, San Francisco, CA 94102, phone: 1-800-649-7570.

If you have limitations hearing or speaking, dial 711 to reach the California Relay Service, which is for those needing assistance relaying telephone conversations. Dial one of the numbers below to be routed to a California Relay Service provider in your preferred mode of communication.

California Relay Service Phone Numbers:

Type of Call	Toll-Free Number
TTY/VCO/HCO to Voice	1-800-735-2929 English 1-800-855-3000 Spanish
Voice to TTY/VCO/HCO	1-800-735-2922 English 1-800-855-3000 Spanish
Speech to Speech	1-800-854-7784

To avoid having service turned off while waiting for the outcome of a complaint to the CPUC specifically regarding the accuracy of your bill, please contact CAB for assistance. If your case meets the eligibility criteria, CAB will provide you instructions on how to mail a check or money order to be impounded pending resolution of your case. You must continue to pay your current charges while your complaint is under review to keep your service turned on.

Re-Establishment of Credit / Deposit - If your SDG&E bill becomes past due and a written notice for disconnection is mailed, you may be required to re-establish your credit by paying a deposit.

Large Font Bill - You can sign-up to receive a large font bill by calling SDG&E at 1-800-411-SDGE (7343).



ACCOUNT NUMBER 2833 584 108 3
 SERVICE FOR
 VLY CENTER MUN WTR DIST
 29300 VALLEY CENTER RD
 VALLEY CENTER, CA 92082

Sign up to go Paperless



Account Summary

Previous Balance			\$1,741.11
Payment Received	03/20/19	THANK YOU	- 1,741.11
Current Charges			+ 1,861.71
Total Amount Due			\$1,861.71

.7% Delayed Payment Charge Due If Paid After Apr 27, 2019.

Summary of Current Charges

(See page 2 for details)

	Billing Period	Usage	Amount(\$)
Electric	Feb 14, 2019 - Mar 18, 2019	3,356 kWh	1,861.71
Total Charges this Month			\$1,861.71

Time of Use Change This Bill Period:
 Time-of-use periods changed for March and April of 2019. See Time-of-use chart for details.

Regulatory Notices

- All customers are required to pay a Competition Transition Charge as part of the charges above, including those who choose an electric service provider other than SDG&E.

DATE DUE	Apr 17, 2019
AMOUNT DUE	\$1,861.71

Electric Usage History (Total kWh used)

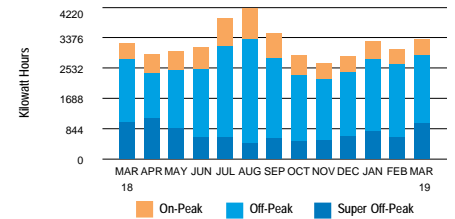

3,356 kWh used

- 104.9 Daily avg kWh
- 105.5 Daily avg kWh last month
- 3.7% ↑ Change in daily avg kWh from last year
- 0.6% ↓ Change in daily avg kWh from last month
- 52.8 Max monthly demand
- 52.8 Max annual demand
- 32 ↻ Days in billing cycle

PLEASE KEEP THIS PORTION FOR YOUR RECORDS. (FAVOR DE GUARDAR ESTA PARTE PARA SUS REGISTROS.)
 PLEASE RETURN THIS PORTION WITH YOUR PAYMENT. (FAVOR DE DEVOLVER ESTA PARTE CON SU PAGO.)



SERVICE ADDRESS: 29300 VALLEY CENTER RD VC 92082

Save Paper & Postage
 PAY ONLINE
 sdge.com

ACCOUNT NUMBER
2833 584 108 3

DATE DUE	Apr 17, 2019
AMOUNT DUE	\$1,861.71

Please enter amount enclosed.

\$

Write account number on check and make payable to San Diego Gas & Electric.

VLY CENTER MUN WTR DIST
 PO BOX 67
 VALLEY CENTER CA 92082-0067

SAN DIEGO GAS & ELECTRIC
 PO BOX 25111
 SANTA ANA CA 92799-5111

3 2 70000283358410800001861710000186171

Detail of Current Charges

Electric Service

Rate: Time of Use - AL-TOU-Commercial Climate Zone: Inland
 Billing Period: 2/14/19 - 3/18/19 Total Days: 32
 Meter Number: 06680472 (Next scheduled read date Apr 18, 2019) Cycle: 12
 Meter Constant: 80.000 Billing Voltage Level: Secondary
 Circuit: 0907 Block: 153A
 Total Usage: 3,356 (Usage based on interval data)

ELECTRIC CHARGES

	Amount(\$)
Time of Use Customer Charge	186.30
Electricity Delivery (Details below) 3,356 kWh	
<i>WINTER USAGE</i>	
<i>kWh used</i>	
<i>Rate/kWh</i>	
<i>Charge</i>	
On-Peak 467	
Off-Peak 1,899	
Super Off-Peak 990	
\$0.01012	
\$0.01012	
\$0.01012	
\$4.73 + \$19.22 + \$10.02 =	33.97

 **Time of Use Change This Bill Period:**
 There was a time of use change on day 15 of your Billing Period. Therefore, your consumption for the first 14 days were aggregated on TOU 1, and the remaining 18 days were aggregated on TOU 2. See time-of-use chart for detail.

 **Rate Change This Billing Period:**
 There was a rate change on day 19 of your Billing Period. Therefore, your charges for the first 18 days were at Rate 1, and the remaining 14 days were at Rate 2.

Winter On-Peak Demand	10.2 kW x \$16.98	173.19
Winter Non-Coincident Demand	52.8 kW x \$21.34	1,126.75
DWR Bond Charge	3,356 kWh x \$.00503	16.89

(Continued on next page)

Important Phone Numbers

1-800-336-SDGE (7343) English
1-800-311-SDGE (7343) Español
1-877-889-SDGE (7343) TTY

M-F, 7am-8pm, Sat, 7am-6pm

For emergencies and to report outages, please call 24 hours a day, 7 days a week. **1-800-611-7343**

To locate underground cables & gas pipes, please call DigAlert, Monday-Friday, 6am-7pm. **8-1-1**

To make a payment using your credit or debit card via a third party vendor, call. **1-800-386-0067**

Payment Options \$ Please visit sdge.com/residential/pay-your-bill for more ways to pay your bill.



Online Bill Pay:
 Register to make a secure payment now or schedule your payment at myaccount.sdge.com, or visit your bank's website for home banking options.



Credit/Debit:
 Pay by credit/debit card via third party vendor (fee applies) by visiting sdge.com/residential/pay-your-bill. Click on the Bill Matrix link or call 1-800-386-0067 to make a payment.



Mobile:
 SDG&E's free app for your mobile device gives you more ways to connect with us. Visit sdge.com/mobileapps to download.



In Person:
 To find the nearest location and hours of operation, visit sdge.com/locations.



Need help paying your bill?
 For payment options or to make payment arrangements, visit us at sdge.com/assistance or call 1-800-411-7343



By Mail:
 Mail your check or money order, along with the payment stub at the bottom of your bill, in the enclosed envelope to SDG&E, PO Box 25111, Santa Ana, CA 92799-5111.

Detail of Current Charges - Continued

Electricity Generation (Details below)				3,356 kWh	
WINTER USAGE	On-Peak	Off-Peak	Super Off-Peak		
kWh used	467	1,899	990		
Rate/kWh	\$.11074	\$.09829	\$.08447		
Charge	\$51.72	+ \$186.65	+ \$83.62	=	321.99

DWR Revenue Adjustment					- .10
Winter Generation Demand	10.2 kW x \$.00				.00

Total Electric Charges \$1,858.99

TAXES & FEES ON ELECTRIC CHARGES	Amount (\$)
Franchise Fees on Electric Energy Supplied by Others 16.79 x 1.10%	.18
State Surcharge Tax 3,356 kWh x \$.000300	1.00
State Regulatory Fee 3,356 kWh x \$.000460	1.54

Total Taxes & Fees on Electric Charges \$2.72

Total Electric Service \$1,861.71

Total Current Charges \$1,861.71

Breakdown of Current Charges

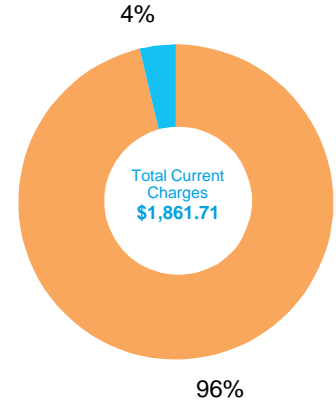

The total current charges include the following components. Definitions for these terms are shown on page 5 of your bill.

Period: 02/14 - 03/18

 **Electric Charges**

Electricity Generation	\$321.99
Transmission	\$601.71
Distribution	\$837.23
Nuclear Decommissioning	-.10
Competition Transition Charge	\$2.25
Local Generation Charge	\$29.53
Reliability Services	\$.06

 **Other Charges & Credits (Electric)**

Public Purpose Programs	\$49.53
DWR Bond Charge	\$16.89
DWR Revenue Adjustment	-.10
Other	\$2.72

Total Current Charges \$1,861.71

Your Electricity Dashboard

*Charts may not display if usage data is unavailable

Period: 02/14 - 03/18

Average Hourly Electric Usage

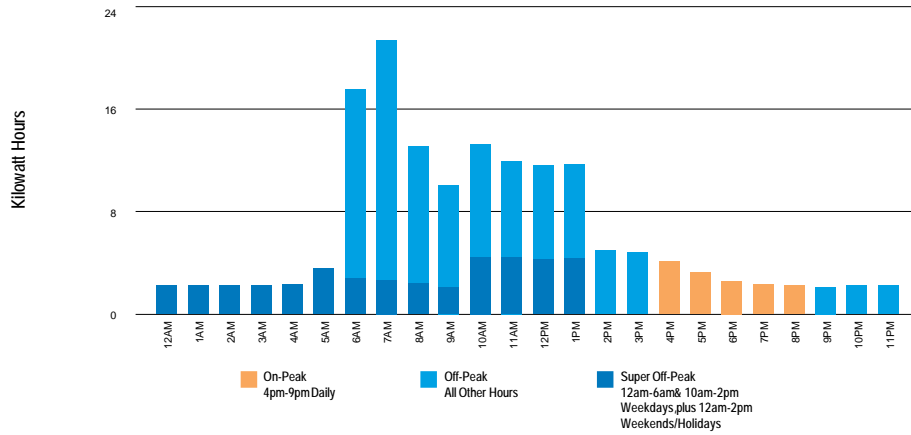

⚡ For each day in the billing cycle, an hourly usage is calculated by peak. At the end of the bill cycle, hourly usage is averaged and displayed on the chart by peak.

Highest Usage Hour

Highest Usage Hour (Demand) this month:

52.8 kW on February 19, 2019 from 7:00am to 8:00am

Demand is the highest amount of electricity used at a given point in time.

Time of Use - Electricity

Winter	kWh	Nov 1 - Feb 28
On-Peak	223	4pm-9pm Daily
Off-Peak	1,105	6am-4pm & 9pm-12am M-F, 2pm-4pm & 9pm-12am Weekends/Holidays
Super Off	345	12am-6am M-F, 12am-2pm Weekends/Holidays
Total	1,673	

Winter	kWh	Mar 1 - Apr 30
On-Peak	244	4pm-9pm Daily
Off-Peak	794	All Other Hours
Super Off	645	12am-6am & 10am-2pm Weekdays plus 12am-2pm Weekends/Holidays
Total	1,683	

Definitions

California Climate Credit - Part of California's efforts to fight climate change, the credit results from fees charged by the state to reduce carbon pollution and increase use of cleaner forms of energy. These fees are returned to customers as savings on their electric bill. Households will receive the credit twice a year, and small businesses will receive it monthly. Learn how you can use these savings to further reduce your energy costs and help fight climate change at EnergyUpgradeCA.org/credit.

City of San Diego Franchise Fee Differential - A fee charged to SDG&E by the City of San Diego for the rights to operate within city streets.

Climate Zone - The CPUC established four Climatic Zones in California, based on annual average temperatures.

Competition Transition Charge (CTC) - Through this charge, SDG&E recovers costs for power plants and longterm power contracts approved by state regulators that have been made uneconomic by the shift to competition.

Delivery - Charges for the costs of owning, operating, and maintaining the transmission and distribution facilities to deliver power to customers.

Distribution - This line reflects charges to distribute power to customers. It includes power lines, poles, transformers, repair crews and emergency services.

DWR Charges - The Department of Water Resources (DWR) Bond Charge pays for bonds issued by DWR to cover the costs of purchasing power during the electricity crisis. All DWR charges, including the Cost Responsibility Surcharge component of DWR charges, are owned by DWR and not SDG&E. SDG&E collects charges for DWR as an agent of DWR.

Electricity Generation Charge - This charge is for the electricity you use and includes charges for the energy provided by both SDG&E and DWR. Electricity from DWR is owned by DWR, not SDG&E. If you purchase electricity from another supplier or buy electricity through SDG&E using hourly pricing, this charge appears only for informational purposes and will be offset by a credit.

Franchise Fees for Electric Energy Supplied by Others - This charge pays cities for the right to have transmission and distribution equipment (such as poles and wires) on city streets. This charge collects the franchise fee on the electricity purchased for you by DWR. The franchise fee on the electricity provided to you by SDG&E is included in the SDG&E Electricity Generation Charge.

kWh (kilowatt hour) - A common unit to measure electric energy consumption. A kWh equals 1,000 watts of electric power consumed for one hour of time.

Local Generation Charge - Recovers the costs associated with generation power suppliers that the CPUC has determined should be recovered from all benefiting customers.

Maximum Annual Demand - The highest Maximum Monthly Demand for the current and prior eleven billing periods.

Maximum Monthly Demand - The maximum demand during the current billing period.

Nuclear Decommissioning - This charge pays for the retirement of nuclear power plants.

Public Purpose Programs - This charge reflects the costs of certain state-mandated programs (such as low-income and energy efficiency programs).

Reliability Services (RS) - The Independent System Operator is required to ensure adequate generation to maintain electric system reliability. This means having enough generating facilities available to meet the demand for electricity at all times. The costs associated with this are passed on to SDG&E customers.

State Regulatory Fee - Charged to all utility users to pay for the California Public Utilities Commission (CPUC) operations.

State Surcharge Tax - Collected by the State of California for the conservation and development of energy resources in the state.

Total Rate Adjustment Component (TRAC) - This legislated charge is a conservation incentive. Customers with usage of less than 130% of baseline receive a subsidy credit. Customers with usage over 130% of baseline make up the difference and cover the cost of the subsidy.

Transmission - This charge pays for the delivery of high-voltage electricity from power plants to distribution points near your home or business. It includes the cost of high-voltage power lines and towers, as well as monitoring and control equipment.

SDG&E Policies and Notices

Electronic Check Processing - When you pay your bill by check, you authorize us to electronically process your payment. If your check is processed electronically, your checking account may be debited on the same day we receive the check. Your check will not be returned by your bank, however, the transaction will appear on your bank statement. *If you do not wish to participate in this program, please have your account number ready and call 1-866-534-5152.*

Rates & Rules - SDG&E's rate schedules and rules, on file and approved by the CPUC, are available on the Internet at www.sdge.com. Copies of applicable tariffs may also be obtained by calling 1-800-411-SDGE (7343) or visiting any company bill payment office.

Pay Before Date / Disconnection Policy - Your SDG&E bill is due and payable upon presentation and is past due if not paid within 15 days of the date mailed. If your payment has not been received by the "Due Date" shown on your bill, your SDG&E service is subject to disconnection, after proper notice has been provided. If your service is disconnected for non-payment, there may be additional service charges and you will be required to pay all past due SDG&E amounts before service is restored. Your SDG&E service could also be disconnected if the information provided on your application for service is false, incomplete or inaccurate. SDG&E will disconnect your services only for non-payment of those charges owed SDG&E.

If you are unable to pay your SDG&E bill in full due to a temporary financial hardship or due to a serious illness in the household, you need to call SDG&E before the expiration of

this notice. Employees, including multilingual staff, are available to assist with payment arrangements.

If SDG&E fails to offer you payment arrangements, you may write to the Consumer Affairs Branch of the California Public Utilities Commission (CPUC), State Office Building, 505 Van Ness Avenue, Room 2003, San Francisco, CA 94102, phone: 800-649-7570, email: consumer-affairs@cpuc.ca.gov, prior to disconnection of your SDG&E service. The Consumer Affairs Branch will review the complaint and issue its proposed resolution to you and SDG&E. If you are not satisfied, you may appeal the proposed resolution by filing a formal complaint. A more detailed explanation of disconnection policies, including your rights as an SDG&E customer, may be obtained by calling 1-800-411-SDGE (7343), or e-mail: info@sdge.com.

Disputed Bills / Service Complaints - If you believe there is an error on your bill or have a question about your service, please call SDG&E customer support at 1-800-411-SDGE (7343). If you are not satisfied with SDG&E's response, submit a complaint to the California Public Utilities Commission (CPUC) at www.cpuc.ca.gov/complaints/. Billing and service complaints are handled by the CPUC's Consumer Affairs Branch (CAB), 505 Van Ness Ave, Room 2003, San Francisco, CA 94102, phone: 1-800-649-7570.

If you have limitations hearing or speaking, dial 711 to reach the California Relay Service, which is for those needing assistance relaying telephone conversations. Dial one of the numbers below to be routed to a California Relay Service provider in your preferred mode of communication.

California Relay Service Phone Numbers:

Type of Call	Toll-Free Number
TTY/VCO/HCO to Voice	1-800-735-2929 English 1-800-855-3000 Spanish
Voice to TTY/VCO/HCO	1-800-735-2922 English 1-800-855-3000 Spanish
Speech to Speech	1-800-854-7784

To avoid having service turned off while waiting for the outcome of a complaint to the CPUC specifically regarding the accuracy of your bill, please contact CAB for assistance. If your case meets the eligibility criteria, CAB will provide you instructions on how to mail a check or money order to be impounded pending resolution of your case. You must continue to pay your current charges while your complaint is under review to keep your service turned on.

Re-Establishment of Credit / Deposit - If your SDG&E bill becomes past due and a written notice for disconnection is mailed, you may be required to re-establish your credit by paying a deposit.

Large Font Bill - You can sign-up to receive a large font bill by calling SDG&E at 1-800-411-SDGE (7343).



ACCOUNT NUMBER 2833 584 108 3
 SERVICE FOR
 VLY CENTER MUN WTR DIST
 29300 VALLEY CENTER RD
 VALLEY CENTER, CA 92082

Sign up to go Paperless

Sign up to go Paperless today.
 Visit sdge.com/go-paperless-today.

Account Summary

Previous Balance			\$1,861.71
Payment Received	04/16/19	THANK YOU	- 1,861.71
Current Charges			+ 614.11
Total Amount Due			\$614.11

.7% Delayed Payment Charge Due If Paid After May 27, 2019.

Summary of Current Charges

(See page 2 for details)

	Billing Period	Usage	Amount(\$)
Electric	Mar 18, 2019 - Apr 17, 2019	2,719 kWh	614.11
Total Charges this Month			\$614.11

Time of Use Change This Bill Period:
 Time-of-use periods changed for March and April of 2019. See Time-of-use chart for details.

Regulatory Notices

- All customers are required to pay a Competition Transition Charge as part of the charges above, including those who choose an electric service provider other than SDG&E.

DATE DUE	May 17, 2019
AMOUNT DUE	\$614.11

Electric Usage History (Total kWh used)

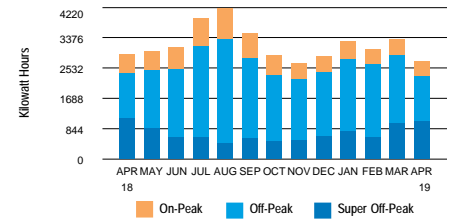

2,719 kWh used

- 90.6 Daily avg kWh
- 104.9 Daily avg kWh last month
- 9.9% Change in daily avg kWh from last year
- 13.6% Change in daily avg kWh from last month
- 33.6 Max monthly demand
- 52.8 Max annual demand
- 30 Days in billing cycle

PLEASE KEEP THIS PORTION FOR YOUR RECORDS. (FAVOR DE GUARDAR ESTA PARTE PARA SUS REGISTROS.)
 PLEASE RETURN THIS PORTION WITH YOUR PAYMENT. (FAVOR DE DEVOLVER ESTA PARTE CON SU PAGO.)



SERVICE ADDRESS: 29300 VALLEY CENTER RD VC 92082

Save Paper & Postage
 PAY ONLINE
 sdge.com

ACCOUNT NUMBER
2833 584 108 3

DATE DUE	May 17, 2019
AMOUNT DUE	\$614.11

Please enter amount enclosed.

\$

Write account number on check and make payable to **San Diego Gas & Electric**.

VLY CENTER MUN WTR DIST
 PO BOX 67
 VALLEY CENTER CA 92082-0067

SAN DIEGO GAS & ELECTRIC
 PO BOX 25111
 SANTA ANA CA 92799-5111



Detail of Current Charges

Electric Service

Rate: Time of Use - TOU-M-Commercial Climate Zone: Inland
 Billing Period: 3/18/19 - 4/17/19 Total Days: 30
 Meter Number: 06680472 (Next scheduled read date May 17, 2019) Cycle: 12
 Meter Constant: 80.000 Billing Voltage Level: Secondary
 Circuit: 0907 Block: 153A
 Total Usage: 2,719 (Usage based on interval data)

ELECTRIC CHARGES

Customer Charge	Amount(\$) 101.56
-----------------	----------------------

Electricity Delivery (Details below)	2,719 kWh	
<i>WINTER USAGE</i>	On-Peak	Off-Peak
kWh used	420	1,235
Rate/kWh	\$.08831	\$.08831
Charge	\$37.09	+ \$109.06
		Super Off-Peak
		1,064
		\$.08831
		+ \$93.96
		= 240.11

Winter Non-Coincident Demand	33.6 kW x \$2.22	74.59
------------------------------	------------------	-------

DWR Bond Charge	2,719 kWh x \$.00503	13.68
-----------------	----------------------	-------

Electricity Generation (Details below)	2,719 kWh	
<i>WINTER USAGE</i>	On-Peak	Off-Peak
kWh used	420	1,235
Rate/kWh	\$.07850	\$.06948
Charge	\$32.97	+ \$85.81
		Super Off-Peak
		1,064
		\$.05927
		+ \$63.06
		= 181.84

DWR Revenue Adjustment	-.08
------------------------	------

Total Electric Charges \$611.70

TAXES & FEES ON ELECTRIC CHARGES

Franchise Fees on Electric Energy Supplied by Others	13.60 x 1.10%	.15
State Surcharge Tax	2,719 kWh x \$.000300	.82
State Regulatory Fee		1.44

Total Taxes & Fees on Electric Charges \$2.41

Total Electric Service \$614.11

Important Phone Numbers

1-800-336-SDGE (7343) English
1-800-311-SDGE (7343) Español
1-877-889-SDGE (7343) TTY

M-F, 7am-8pm, Sat, 7am-6pm

For emergencies and to report outages, please call 24 hours a day, 7 days a week. **1-800-611-7343**

To locate underground cables & gas pipes, please call DigAlert, Monday-Friday, 6am-7pm. **8-1-1**

To make a payment using your credit or debit card via a third party vendor, call. **1-800-386-0067**

Payment Options \$ Please visit sdge.com/residential/pay-your-bill for more ways to pay your bill.



Online Bill Pay:

Register to make a secure payment now or schedule your payment at myaccount.sdge.com, or visit your bank's website for home banking options.



Credit/Debit:

Pay by credit/debit card via third party vendor (fee applies) by visiting sdge.com/residential/pay-your-bill. Click on the Bill Matrix link or call 1-800-386-0067 to make a payment.



Mobile:

SDG&E's free app for your mobile device gives you more ways to connect with us. Visit sdge.com/mobileapps to download.



In Person:

To find the nearest location and hours of operation, visit sdge.com/locations.



Need help paying your bill?

For payment options or to make payment arrangements, visit us at sdge.com/assistance or call 1-800-411-7343



By Mail:



Mail your check or money order, along with the payment stub at the bottom of your bill, in the enclosed envelope to SDG&E, PO Box 25111, Santa Ana, CA 92799-5111.

Total Current Charges \$614.11

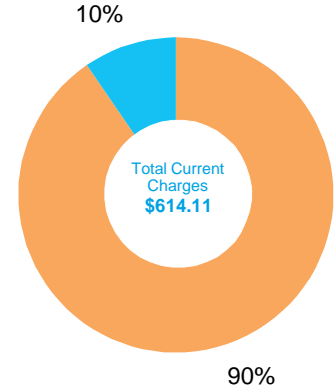
Breakdown of Current Charges



The total current charges include the following components. Definitions for these terms are shown on page 5 of your bill.

	Electric Charges	
	Electricity Generation	\$181.84
	Transmission	\$65.83
	Distribution	\$282.54
	Nuclear Decommissioning	-.08
	Competition Transition Charge	\$1.91
	Local Generation Charge	\$23.44
	Reliability Services	\$.02
	Other Charges & Credits (Electric)	
	Public Purpose Programs	\$42.60
	DWR Bond Charge	\$13.68
	DWR Revenue Adjustment	-.08
	Other	\$2.41
Total Current Charges		\$614.11

Your Electricity Dashboard

*Charts may not display if usage data is unavailable

Average Hourly Electric Usage

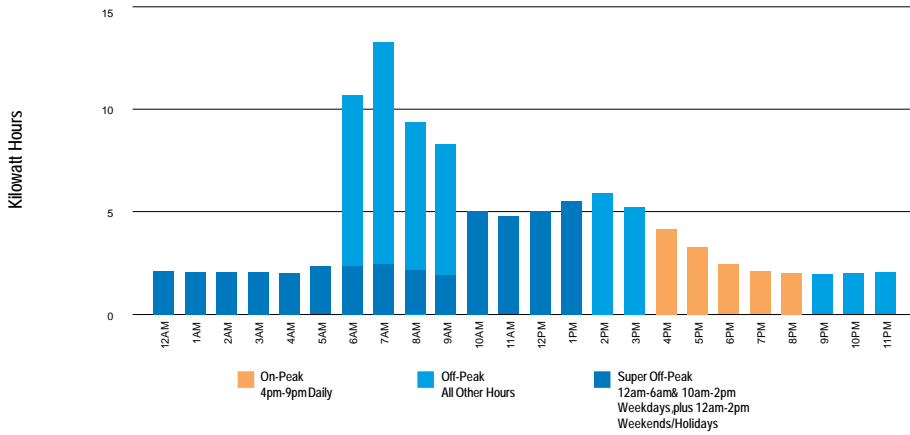

⚡ For each day in the billing cycle, an hourly usage is calculated by peak. At the end of the bill cycle, hourly usage is averaged and displayed on the chart by peak.

Highest Usage Hour

⚡ Highest Usage Hour (Demand) this month:
33.6 kW on March 25, 2019 from 7:00am to 8:00am

Demand is the highest amount of electricity used at a given point in time.

Time of Use - Electricity

Winter	kWh	Mar 1 - Apr 30
On-Peak	420	4pm-9pm Daily
Off-Peak	1,235	All Other Hours
Super Off	1,064	12am-6am & 10am-2pm Weekdays plus 12am-2pm Weekends/Holidays
Total	2,719	



Definitions

California Climate Credit - The state charges fees to reduce carbon pollution and increase the use of cleaner energy. These fees are returned to you as a credit. Households receive the electric credit twice a year and gas credit once a year. Small businesses receive the electric credit monthly. Visit EnergyUpgradeCA.org/credit to learn more.

City of San Diego Franchise Fee Differential - A fee charged to SDG&E by the City of San Diego for the rights to operate within city streets.

Climate Zone - The CPUC established four Climatic Zones in California, based on annual average temperatures.

Competition Transition Charge (CTC) - Through this charge, SDG&E recovers costs for power plants and longterm power contracts approved by state regulators that have been made uneconomic by the shift to competition.

Delivery - Charges for the costs of owning, operating, and maintaining the transmission and distribution facilities to deliver power to customers.

Distribution - This line reflects charges to distribute power to customers. It includes power lines, poles, transformers, repair crews and emergency services.

DWR Charges - The Department of Water Resources (DWR) Bond Charge pays for bonds issued by DWR to cover the costs of purchasing power during the electricity crisis. All DWR charges, including the Cost Responsibility Surcharge component of DWR charges, are owned by DWR and not SDG&E. SDG&E collects charges for DWR as an agent of DWR.

Electricity Generation Charge - This charge is for the electricity you use and includes charges for the energy provided by both SDG&E and DWR. Electricity from DWR is owned by DWR, not SDG&E. If you purchase electricity from another supplier or buy electricity through SDG&E using hourly pricing, this charge appears only for informational purposes and will be offset by a credit.

Franchise Fees for Electric Energy Supplied by Others - This charge pays cities for the right to have transmission and distribution equipment (such as poles and wires) on city streets. This charge collects the franchise fee on the electricity purchased for you by DWR. The franchise fee on the electricity provided to you by SDG&E is included in the SDG&E Electricity Generation Charge.

kWh (kilowatt hour) - A common unit to measure electric energy consumption. A kWh equals 1,000 watts of electric power consumed for one hour of time.

Local Generation Charge - Recovers the costs associated with generation power suppliers that the CPUC has determined should be recovered from all benefiting customers.

Maximum Annual Demand - The highest Maximum Monthly Demand for the current and prior eleven billing periods.

Maximum Monthly Demand - The maximum demand during the current billing period.

Nuclear Decommissioning - This charge pays for the retirement of nuclear power plants.

Public Purpose Programs - This charge reflects the costs of certain state-mandated programs (such as low-income and energy efficiency programs).

Reliability Services (RS) - The Independent System Operator is required to ensure adequate generation to maintain electric system reliability. This means having enough generating facilities available to meet the demand for electricity at all times. The costs associated with this are passed on to SDG&E customers.

State Regulatory Fee - Charged to all utility users to pay for the California Public Utilities Commission (CPUC) operations.

State Surcharge Tax - Collected by the State of California for the conservation and development of energy resources in the state.

Total Rate Adjustment Component (TRAC) - This legislated charge is a conservation incentive. Customers with usage of less than 130% of baseline receive a subsidy credit. Customers with usage over 130% of baseline make up the difference and cover the cost of the subsidy.

Transmission - This charge pays for the delivery of high-voltage electricity from power plants to distribution points near your home or business. It includes the cost of high-voltage power lines and towers, as well as monitoring and control equipment.

SDG&E Policies and Notices

Electronic Check Processing - When you pay your bill by check, you authorize us to electronically process your payment. If your check is processed electronically, your checking account may be debited on the same day we receive the check. Your check will not be returned by your bank, however, the transaction will appear on your bank statement. If you do not wish to participate in this program, please have your account number ready and call 1-866-534-5152.

Rates & Rules - SDG&E's rate schedules and rules, on file and approved by the CPUC, are available on the Internet at www.sdge.com. Copies of applicable tariffs may also be obtained by calling 1-800-411-SDGE (7343) or visiting any company bill payment office.

Pay Before Date / Disconnection Policy - Your SDG&E bill is due and payable upon presentation and is past due if not paid within 15 days of the date mailed. If your payment has not been received by the "Due Date" shown on your bill, your SDG&E service is subject to disconnection, after proper notice has been provided. If your service is disconnected for non-payment, there may be additional service charges and you will be required to pay all past due SDG&E amounts before service is restored. Your SDG&E service could also be disconnected if the information provided on your application for service is false, incomplete or inaccurate. SDG&E will disconnect your services only for non-payment of those charges owed SDG&E.

If you are unable to pay your SDG&E bill in full due to a temporary financial hardship or due to a serious illness in the household, you need to call SDG&E before the expiration of

this notice. Employees, including multilingual staff, are available to assist with payment arrangements.

If SDG&E fails to offer you payment arrangements, you may write to the Consumer Affairs Branch of the California Public Utilities Commission (CPUC), State Office Building, 505 Van Ness Avenue, Room 2003, San Francisco, CA 94102, phone: 800-649-7570, email: consumer-affairs@cpuc.ca.gov, prior to disconnection of your SDG&E service. The Consumer Affairs Branch will review the complaint and issue its proposed resolution to you and SDG&E. If you are not satisfied, you may appeal the proposed resolution by filing a formal complaint. A more detailed explanation of disconnection policies, including your rights as an SDG&E customer, may be obtained by calling 1-800-411-SDGE (7343), or e-mail: info@sdge.com.

Disputed Bills / Service Complaints - If you believe there is an error on your bill or have a question about your service, please call SDG&E customer support at 1-800-411-SDGE (7343). If you are not satisfied with SDG&E's response, submit a complaint to the California Public Utilities Commission (CPUC) at www.cpuc.ca.gov/complaints/. Billing and service complaints are handled by the CPUC's Consumer Affairs Branch (CAB), 505 Van Ness Ave, Room 2003, San Francisco, CA 94102, phone: 1-800-649-7570.

If you have limitations hearing or speaking, dial 711 to reach the California Relay Service, which is for those needing assistance relaying telephone conversations. Dial one of the numbers below to be routed to a California Relay Service provider in your preferred mode of communication.

California Relay Service Phone Numbers:

Table with 2 columns: Type of Call, Toll-Free Number. Rows include TTY/VCO/HCO to Voice, Voice to TTY/VCO/HCO, and Speech to Speech.

To avoid having service turned off while waiting for the outcome of a complaint to the CPUC specifically regarding the accuracy of your bill, please contact CAB for assistance. If your case meets the eligibility criteria, CAB will provide you instructions on how to mail a check or money order to be impounded pending resolution of your case. You must continue to pay your current charges while your complaint is under review to keep your service turned on.

Re-Establishment of Credit / Deposit - If your SDG&E bill becomes past due and a written notice for disconnection is mailed, you may be required to re-establish your credit by paying a deposit.

Large Font Bill - You can sign-up to receive a large font bill by calling SDG&E at 1-800-411-SDGE (7343).



ACCOUNT NUMBER 2833 584 108 3
 SERVICE FOR
 VLY CENTER MUN WTR DIST
 29300 VALLEY CENTER RD
 VALLEY CENTER, CA 92082

Sign up to go Paperless



Sign up to go Paperless today.
 Visit sdge.com/go-paperless-today.

You may have rate options. Please call us at 1-800-336-7343(SDGE) or visit our website at sdge.com.

Account Summary

Previous Balance			\$614.11
Payment Received	05/14/19	THANK YOU	- 614.11
Current Charges			+ 572.51
Total Amount Due			\$572.51

.7% Delayed Payment Charge Due If Paid After Jun 28, 2019.

Summary of Current Charges

(See page 2 for details)

	Billing Period	Usage	Amount(\$)
Electric	Apr 17, 2019 - May 16, 2019	2,525 kWh	572.51
Total Charges this Month			\$572.51

Time of Use Change This Bill Period:
 Time-of-use periods changed for March and April of 2019. See Time-of-use chart for details.

Regulatory Notices

- All customers are required to pay a Competition Transition Charge as part of the charges above, including those who choose an electric service provider other than SDG&E.

DATE DUE	Jun 18, 2019
AMOUNT DUE	\$572.51

Electric Usage History (Total kWh used)

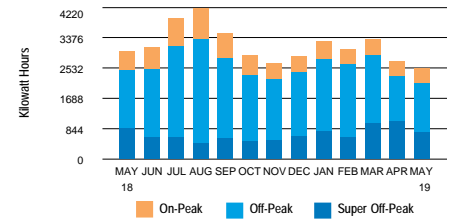

2,525 kWh used

- 87.1 Daily avg kWh
- 90.6 Daily avg kWh last month
- 13.3% Change in daily avg kWh from last year
- 3.9% Change in daily avg kWh from last month
- 27.5 Max monthly demand
- 52.8 Max annual demand
- 29 Days in billing cycle

PLEASE KEEP THIS PORTION FOR YOUR RECORDS. (FAVOR DE GUARDAR ESTA PARTE PARA SUS REGISTROS.)
 PLEASE RETURN THIS PORTION WITH YOUR PAYMENT. (FAVOR DE DEVOLVER ESTA PARTE CON SU PAGO.)



SERVICE ADDRESS: 29300 VALLEY CENTER RD VC 92082

Save Paper & Postage
 PAY ONLINE
sdge.com

ACCOUNT NUMBER
2833 584 108 3

DATE DUE	Jun 18, 2019
AMOUNT DUE	\$572.51

Please enter amount enclosed.

\$

Write account number on check and make payable to **San Diego Gas & Electric**.

VLY CENTER MUN WTR DIST
 PO BOX 67
 VALLEY CENTER CA 92082-0067

SAN DIEGO GAS & ELECTRIC
 PO BOX 25111
 SANTA ANA CA 92799-5111



Detail of Current Charges

Electric Service

Rate: Time of Use - TOU-M-Commercial Climate Zone: Inland
 Billing Period: 4/17/19 - 5/16/19 Total Days: 29
 Meter Number: 06680472 (Next scheduled read date Jun 18, 2019) Cycle: 12
 Meter Constant: 80.000 Billing Voltage Level: Secondary
 Circuit: 0907 Block: 153A
 Total Usage: 2,525 (Usage based on interval data)

ELECTRIC CHARGES

Customer Charge	Amount(\$) 101.56
-----------------	----------------------

Electricity Delivery (Details below) 2,525 kWh

WINTER USAGE	On-Peak	Off-Peak	Super Off-Peak		
kWh used	436	1,360	729		
Rate/kWh	\$.08831	\$.08831	\$.08831		
Charge	\$38.51	+ \$120.11	+ \$64.38	=	223.00



Time of Use Change This Bill Period:

There was a time of use change on day 14 of your Billing Period. Therefore, your consumption for the first 13 days were aggregated on TOU 1, and the remaining 16 days were aggregated on TOU 2. See time-of-use chart for detail.



Rate Change This Billing Period:

There was a rate change on day 17 of your Billing Period. Therefore, your charges for the first 16 days were at Rate 1, and the remaining 13 days were at Rate 2.

Winter Non-Coincident Demand	27.5 kW x \$2.22	61.05
DWR Bond Charge	2,525 kWh x \$.00503	12.70

Electricity Generation (Details below) 2,525 kWh

WINTER USAGE	On-Peak	Off-Peak	Super Off-Peak		
kWh used	436	1,360	729		
Rate/kWh	\$.07850	\$.06948	\$.05927		
Charge	\$34.22	+ \$94.49	+ \$43.21	=	171.92

(Continued on next page)

Important Phone Numbers

1-800-336-SDGE (7343) English
1-800-311-SDGE (7343) Español
1-877-889-SDGE (7343) TTY

M-F, 7am-8pm, Sat, 7am-6pm

For emergencies and to report outages, please call 24 hours a day, 7 days a week. **1-800-611-7343**

To locate underground cables & gas pipes, please call DigAlert, Monday-Friday, 6am-7pm. **8-1-1**

To make a payment using your credit or debit card via a third party vendor, call. **1-800-386-0067**

Payment Options \$ Please visit sdge.com/residential/pay-your-bill for more ways to pay your bill.



Online Bill Pay:

Register to make a secure payment now or schedule your payment at myaccount.sdge.com, or visit your bank's website for home banking options.



Credit/Debit:

Pay by credit/debit card via third party vendor (fee applies) by visiting sdge.com/residential/pay-your-bill. Click on the Bill Matrix link or call 1-800-386-0067 to make a payment.



Mobile:

SDG&E's free app for your mobile device gives you more ways to connect with us. Visit sdge.com/mobileapps to download.



In Person:

To find the nearest location and hours of operation, visit sdge.com/locations.



Need help paying your bill?

For payment options or to make payment arrangements, visit us at sdge.com/assistance or call 1-800-411-7343



By Mail:

Mail your check or money order, along with the payment stub at the bottom of your bill, in the enclosed envelope to SDG&E, PO Box 25111, Santa Ana, CA 92799-5111.



Detail of Current Charges - Continued

DWR Revenue Adjustment		-.08
<i>Total Electric Charges</i>		<i>\$570.15</i>
<hr/>		
TAXES & FEES ON ELECTRIC CHARGES		Amount (\$)
Franchise Fees on Electric Energy Supplied by Others	12.62 x 1.10%	.13
State Surcharge Tax	2,525 kWh x \$.000300	.76
State Regulatory Fee	2,525 kWh x \$.000580	1.47
<i>Total Taxes & Fees on Electric Charges</i>		<i>\$2.36</i>
<i>Total Electric Service</i>		<i>\$572.51</i>
<i>Total Current Charges</i>		<i>\$572.51</i>

Breakdown of Current Charges

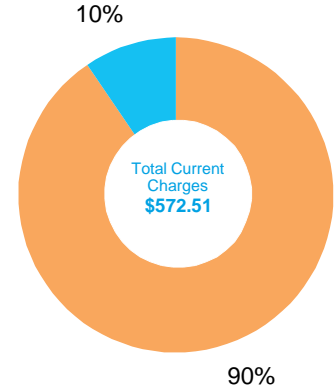

The total current charges include the following components. Definitions for these terms are shown on page 5 of your bill.

Period: 04/17 - 05/16

Electric Charges	
Electricity Generation	\$171.92
Transmission	\$61.14
Distribution	\$261.41
Nuclear Decommissioning	-.08
Competition Transition Charge	\$1.78
Local Generation Charge	\$21.77
Reliability Services	\$.01
Other Charges & Credits (Electric)	
Public Purpose Programs	\$39.58
DWR Bond Charge	\$12.70
DWR Revenue Adjustment	-.08
Other	\$2.36
Total Current Charges	\$572.51



Your Electricity Dashboard

*Charts may not display if usage data is unavailable

Period: 04/17 - 05/16

Average Hourly Electric Usage

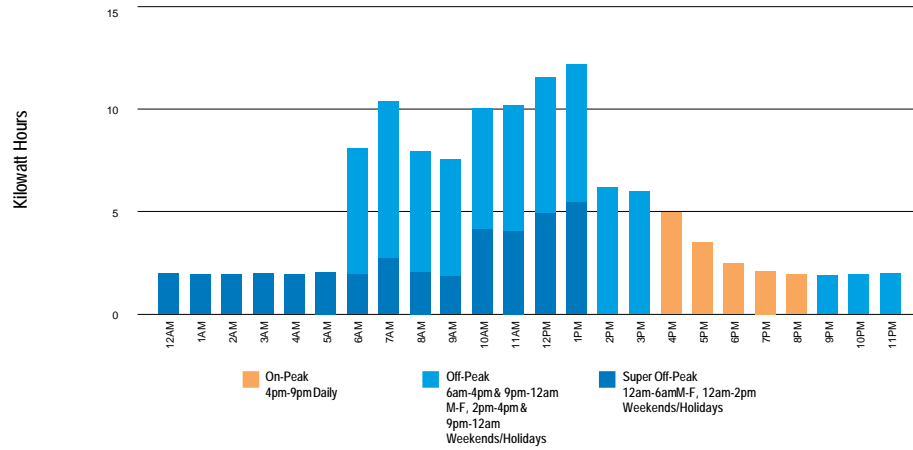

⚡ For each day in the billing cycle, an hourly usage is calculated by peak. At the end of the bill cycle, hourly usage is averaged and displayed on the chart by peak.

Highest Usage Hour

Highest Usage Hour (Demand) this month:

⚡ **27.5 kW on April 22, 2019 from 7:00am to 8:00am**

Demand is the highest amount of electricity used at a given point in time.

Time of Use - Electricity

Winter	kWh	Mar 1 - Apr 30
On-Peak	204	4pm-9pm Daily
Off-Peak	482	All Other Hours
Super Off	481	12am-6am & 10am-2pm/Weekdays plus 12am-2pm/Weekends/Holidays
Total	1,167	

Winter	kWh	May 1 - May 31
On-Peak	232	4pm-9pm Daily
Off-Peak	878	6am-4pm & 9pm-12am M-F, 2pm-4pm & 9pm-12am/Weekends/Holidays
Super Off	248	12am-6am M-F, 12am-2pm Weekends/Holidays
Total	1,358	



Definitions

California Climate Credit - The state charges fees to reduce carbon pollution and increase the use of cleaner energy. These fees are returned to you as a credit. Households receive the electric credit twice a year and gas credit once a year. Small businesses receive the electric credit monthly. Visit EnergyUpgradeCA.org/credit to learn more.

City of San Diego Franchise Fee Differential - A fee charged to SDG&E by the City of San Diego for the rights to operate within city streets.

Climate Zone - The CPUC established four Climatic Zones in California, based on annual average temperatures.

Competition Transition Charge (CTC) - Through this charge, SDG&E recovers costs for power plants and longterm power contracts approved by state regulators that have been made uneconomic by the shift to competition.

Delivery - Charges for the costs of owning, operating, and maintaining the transmission and distribution facilities to deliver power to customers.

Distribution - This line reflects charges to distribute power to customers. It includes power lines, poles, transformers, repair crews and emergency services.

DWR Charges - The Department of Water Resources (DWR) Bond Charge pays for bonds issued by DWR to cover the costs of purchasing power during the electricity crisis. All DWR charges, including the Cost Responsibility Surcharge component of DWR charges, are owned by DWR and not SDG&E. SDG&E collects charges for DWR as an agent of DWR.

Electricity Generation Charge - This charge is for the electricity you use and includes charges for the energy provided by both SDG&E and DWR. Electricity from DWR is owned by DWR, not SDG&E. If you purchase electricity from another supplier or buy electricity through SDG&E using hourly pricing, this charge appears only for informational purposes and will be offset by a credit.

Franchise Fees for Electric Energy Supplied by Others - This charge pays cities for the right to have transmission and distribution equipment (such as poles and wires) on city streets. This charge collects the franchise fee on the electricity purchased for you by DWR. The franchise fee on the electricity provided to you by SDG&E is included in the SDG&E Electricity Generation Charge.

kWh (kilowatt hour) - A common unit to measure electric energy consumption. A kWh equals 1,000 watts of electric power consumed for one hour of time.

Local Generation Charge - Recovers the costs associated with generation power suppliers that the CPUC has determined should be recovered from all benefiting customers.

Maximum Annual Demand - The highest Maximum Monthly Demand for the current and prior eleven billing periods.

Maximum Monthly Demand - The maximum demand during the current billing period.

Nuclear Decommissioning - This charge pays for the retirement of nuclear power plants.

Public Purpose Programs - This charge reflects the costs of certain state-mandated programs (such as low-income and energy efficiency programs).

Reliability Services (RS) - The Independent System Operator is required to ensure adequate generation to maintain electric system reliability. This means having enough generating facilities available to meet the demand for electricity at all times. The costs associated with this are passed on to SDG&E customers.

State Regulatory Fee - Charged to all utility users to pay for the California Public Utilities Commission (CPUC) operations.

State Surcharge Tax - Collected by the State of California for the conservation and development of energy resources in the state.

Total Rate Adjustment Component (TRAC) - This legislated charge is a conservation incentive. Customers with usage of less than 130% of baseline receive a subsidy credit. Customers with usage over 130% of baseline make up the difference and cover the cost of the subsidy.

Transmission - This charge pays for the delivery of high-voltage electricity from power plants to distribution points near your home or business. It includes the cost of high-voltage power lines and towers, as well as monitoring and control equipment.

SDG&E Policies and Notices

Electronic Check Processing - When you pay your bill by check, you authorize us to electronically process your payment. If your check is processed electronically, your checking account may be debited on the same day we receive the check. Your check will not be returned by your bank, however, the transaction will appear on your bank statement. If you do not wish to participate in this program, please have your account number ready and call 1-866-534-5152.

Rates & Rules - SDG&E's rate schedules and rules, on file and approved by the CPUC, are available on the Internet at www.sdge.com. Copies of applicable tariffs may also be obtained by calling 1-800-411-SDGE (7343) or visiting any company bill payment office.

Pay Before Date / Disconnection Policy - Your SDG&E bill is due and payable upon presentation and is past due if not paid within 15 days of the date mailed. If your payment has not been received by the "Due Date" shown on your bill, your SDG&E service is subject to disconnection, after proper notice has been provided. If your service is disconnected for non-payment, there may be additional service charges and you will be required to pay all past due SDG&E amounts before service is restored. Your SDG&E service could also be disconnected if the information provided on your application for service is false, incomplete or inaccurate. SDG&E will disconnect your services only for non-payment of those charges owed SDG&E.

If you are unable to pay your SDG&E bill in full due to a temporary financial hardship or due to a serious illness in the household, you need to call SDG&E before the expiration of

this notice. Employees, including multilingual staff, are available to assist with payment arrangements.

If SDG&E fails to offer you payment arrangements, you may write to the Consumer Affairs Branch of the California Public Utilities Commission (CPUC), State Office Building, 505 Van Ness Avenue, Room 2003, San Francisco, CA 94102, phone: 800-649-7570, email: consumer-affairs@cpuc.ca.gov, prior to disconnection of your SDG&E service. The Consumer Affairs Branch will review the complaint and issue its proposed resolution to you and SDG&E. If you are not satisfied, you may appeal the proposed resolution by filing a formal complaint. A more detailed explanation of disconnection policies, including your rights as an SDG&E customer, may be obtained by calling 1-800-411-SDGE (7343), or e-mail: info@sdge.com.

Disputed Bills / Service Complaints - If you believe there is an error on your bill or have a question about your service, please call SDG&E customer support at 1-800-411-SDGE (7343). If you are not satisfied with SDG&E's response, submit a complaint to the California Public Utilities Commission (CPUC) at www.cpuc.ca.gov/complaints/. Billing and service complaints are handled by the CPUC's Consumer Affairs Branch (CAB), 505 Van Ness Ave, Room 2003, San Francisco, CA 94102, phone: 1-800-649-7570.

If you have limitations hearing or speaking, dial 711 to reach the California Relay Service, which is for those needing assistance relaying telephone conversations. Dial one of the numbers below to be routed to a California Relay Service provider in your preferred mode of communication.

California Relay Service Phone Numbers:

Table with 2 columns: Type of Call, Toll-Free Number. Rows include TTY/VCO/HCO to Voice, Voice to TTY/VCO/HCO, and Speech to Speech.

To avoid having service turned off while waiting for the outcome of a complaint to the CPUC specifically regarding the accuracy of your bill, please contact CAB for assistance. If your case meets the eligibility criteria, CAB will provide you instructions on how to mail a check or money order to be impounded pending resolution of your case. You must continue to pay your current charges while your complaint is under review to keep your service turned on.

Re-Establishment of Credit / Deposit - If your SDG&E bill becomes past due and a written notice for disconnection is mailed, you may be required to re-establish your credit by paying a deposit.

Large Font Bill - You can sign-up to receive a large font bill by calling SDG&E at 1-800-411-SDGE (7343).



ACCOUNT NUMBER 2328 406 062 9
 SERVICE FOR
 VLY CENTER MUN WTR DIST
 29300 VALLEY CENTER RD D
 VALLEY CENTER, CA 92082

DATE MAILED Jun 11, 2018 Page 1 of 4
www.sdge.com
1-800-336-SDGE (7343) English
1-800-311-SDGE (7343) Español
1-877-889-SDGE (7343) TTY
 M-F, 7am-8pm, Sat, 7am-6pm
 24 Hour Emergency Service

Savings Alert: California is fighting climate change and so can you! Your bill includes a Climate Credit from a state program to cut carbon pollution while also reducing your energy costs. Find out how at EnergyUpgradeCA.org/credit.

Account Summary

Previous Balance			\$847.03
Payment Received	05/01/18	THANK YOU	- 847.03
Current Charges			+ 427.78
Total Amount Due			\$427.78

.7% Delayed Payment Charge Due If Paid After Jul 7, 2018.

Summary of Current Charges

(See page 2 for details)

	Billing Period	Usage	Amount(\$)
Electric	Apr 16, 2018 - May 16, 2018	1,954 kWh	427.78
Total Charges this Month			\$427.78

Regulatory Notices

- All customers are required to pay a Competition Transition Charge as part of the charges above, including those who choose an electric service provider other than SDG&E.

DATE DUE	Jun 27, 2018
AMOUNT DUE	\$427.78

Electric Usage History (Total kWh used)

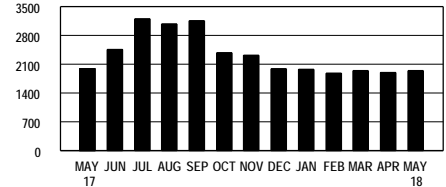

	May 17	Apr 18	May 18
Total kWh used	2,005	1,910	1,954
Daily average kWh	69.1	65.9	65.1
Days in billing cycle	29	29	30
Change in daily average from last month			- 1.2%
Change in daily average from last year			- 5.8%
Max monthly demand	8.4	8.6	8.6
Max annual demand			9.5

See Time of Use - Electricity information on page 3.

PLEASE KEEP THIS PORTION FOR YOUR RECORDS. (FAVOR DE GUARDAR ESTA PARTE PARA SUS REGISTROS.)
 PLEASE RETURN THIS PORTION WITH YOUR PAYMENT. (FAVOR DE DEVOLVER ESTA PARTE CON SU PAGO.)



Save Paper & Postage
 PAY ONLINE
 www.sdge.com

ACCOUNT NUMBER
 2328 406 062 9

DATE DUE	Jun 27, 2018
AMOUNT DUE	\$427.78

SERVICE ADDRESS: 29300 VALLEY CENTER RD D VC 92082

Please enter amount enclosed.

\$

Write account number on check and make payable to **San Diego Gas & Electric**.

VLY CENTER MUN WTR DIST
 PO BOX 67
 VALLEY CENTER CA 92082-0067

SAN DIEGO GAS & ELECTRIC
 PO BOX 25111
 SANTA ANA CA 92799-5111



Detail of Current Charges

Electric Service

Rate: Time of Use Plus - TOU-A-P-Commercial Climate Zone: Inland
 Billing Period: 4/16/18 - 5/16/18 Total Days: 30
 Meter Number: 06561254 (Next scheduled read date Jun 18, 2018) Cycle: 12
 Meter Constant: 20.000 Billing Voltage Level: Secondary
 Circuit: 0907 Block: 153A
 Total Usage: 1,954 (Usage based on interval data)

ELECTRIC CHARGES	Amount(\$)
-------------------------	-------------------

Customer Charge	16.00
-----------------	-------

Electricity Delivery (Details below)	1,954 kWh	
<i>WINTER USAGE</i>	<u>On-Peak</u>	<u>Off-Peak</u>
kWh used	380	1,574
Rate/kWh	\$.13736	\$.13736
Charge	\$52.20	+ \$216.20 = 268.40

Rate Change This Billing Period:
 There was a rate change on day 17 of your Billing Period. Therefore, your charges for the first 16 days were at Rate 1, and the remaining 14 days were at Rate 2.

DWR Bond Charge	1,954 kWh x \$.00549	10.73
-----------------	----------------------	-------

Electricity Generation (Details below)	1,954 kWh	
<i>WINTER USAGE</i>	<u>On-Peak</u>	<u>Off-Peak</u>
kWh used	380	1,574
Rate/kWh	\$.07917	\$.06699
Charge	\$30.08	+ \$105.44 = 135.52

California Climate Credit	-4.44
---------------------------	-------

Total Electric Charges \$426.21

(Continued on next page)

Other Important Phone Numbers (

For emergencies and to report outages, please call 24 hours a day, 7 days a week **1-800-611-7343**

To locate underground cables & gas pipes, please call DigAlert, Monday-Friday, 6am-7pm **8-1-1**

Payment Options \$

Online: It's fast, easy and free. Just register or sign into My Account at <https://myaccount.sdge.com>

Home banking: If you pay bills online through your bank, check with them to see if you can receive your bill online.

Automatic Pay: Have your payment automatically deducted from your account. For more information, call 1-800-411-SDGE (7343) or visit www.sdge.com

Pay by Phone: Visit www.sdge.com to enroll. Once enrolled for pay by phone option, you may authorize a payment from your checking account any day up to and including the bill due date.

By Mail: Mail your check or money order, along with the payment stub at the bottom of your bill, in the enclosed envelope to SDG&E, PO Box 25111, Santa Ana, CA 92799-5111

ATM/Debit/Credit Card or Electronic Check: You can use most major ATM/Debit cards, MasterCard and Visa credit cards, or the Electronic Check thru BillMatrix. A convenience fee is charged. Contact BillMatrix at 1-800-386-0067 or visit www.sdge.com/epay.

In Person: To find the nearest location and hours of operation, call 1-800-411-SDGE (7343) or visit www.sdge.com.

Need help paying your bill? Call us for programs and services at 1-800-411-SDGE (7343) or visit www.sdge.com.



Detail of Current Charges - Continued

TAXES & FEES ON ELECTRIC CHARGES	Amount (\$)
Franchise Fees on Electric Energy Supplied by Others 10.73 x 1.10%	.12
State Surcharge Tax 1,954 kWh x \$.000290	.56
State Regulatory Fee 1,954 kWh x \$.000460	.89
<i>Total Taxes & Fees on Electric Charges</i>	\$1.57
<i>Total Electric Service</i>	\$427.78
<i>Total Current Charges</i>	\$427.78

Breakdown of Electric Charges
Period: 04/16 - 05/16

The total electric charges shown in the "Electric Service" section include the following components. Definitions for these terms are shown on page 4 of your bill.

Electricity Generation	135.52
DWR Bond Charge	10.73
Transmission	43.04
Distribution	200.51
Public Purpose Programs	22.46
Nuclear Decommissioning	-1.10
California Climate Credit	-4.44
Competition Transition Charge	3.23
Local Generation Charge	15.17
Reliability Services	.09
Total Electric Costs	\$426.21

Time of Use - Electricity

Winter	kWh	Dec 1 - May 31
On-Peak	380	4pm-9pm Weekdays
Off-Peak	1,574	All other hours
Total	1,954	





Definitions

California Climate Credit - Part of California's efforts to fight climate change, the credit results from fees charged by the state to reduce carbon pollution and increase use of cleaner forms of energy. These fees are returned to customers as savings on their electric bill. Households will receive the credit twice a year, and small businesses will receive it monthly. Learn how you can use these savings to further reduce your energy costs and help fight climate change at EnergyUpgradeCA.org/credit.

City of San Diego Franchise Fee Differential - A fee charged to SDG&E by the City of San Diego for the rights to operate within city streets.

Climate Zone - The CPUC established four Climatic Zones in California, based on annual average temperatures.

Competition Transition Charge (CTC) - Through this charge, SDG&E recovers costs for power plants and longterm power contracts approved by state regulators that have been made uneconomic by the shift to competition.

Delivery - Charges for the costs of owning, operating, and maintaining the transmission and distribution facilities to deliver power to customers.

Distribution - This line reflects charges to distribute power to customers. It includes power lines, poles, transformers, repair crews and emergency services.

DWR Charges - The Department of Water Resources (DWR) Bond Charge pays for bonds issued by DWR to cover the costs of purchasing power during the electricity crisis. All DWR charges, including the Cost Responsibility Surcharge component of DWR charges, are owned by DWR and not SDG&E. SDG&E collects charges for DWR as an agent of DWR.

Electricity Generation Charge - This charge is for the electricity you use and includes charges for the energy provided by both SDG&E and DWR. Electricity from DWR is owned by DWR, not SDG&E. If you purchase electricity from another supplier or buy electricity through SDG&E using hourly pricing, this charge appears only for informational purposes and will be offset by a credit.

Franchise Fees for Electric Energy Supplied by Others - This charge pays cities for the right to have transmission and distribution equipment (such as poles and wires) on city streets. This charge collects the franchise fee on the electricity purchased for you by DWR. The franchise fee on the electricity provided to you by SDG&E is included in the SDG&E Electricity Generation Charge.

kWh (kilowatt hour) - A common unit to measure electric energy consumption. A kWh equals 1,000 watts of electric power consumed for one hour of time.

Local Generation Charge - Recovers the costs associated with generation power suppliers that the CPUC has determined should be recovered from all benefiting customers.

Maximum Annual Demand - The highest Maximum Monthly Demand for the current and prior eleven billing periods.

Maximum Monthly Demand - The maximum demand during the current billing period.

Nuclear Decommissioning - This charge pays for the retirement of nuclear power plants.

Public Purpose Programs - This charge reflects the costs of certain state-mandated programs (such as low-income and energy efficiency programs).

Reliability Services (RS) - The Independent System Operator is required to ensure adequate generation to maintain electric system reliability. This means having enough generating facilities available to meet the demand for electricity at all times. The costs associated with this are passed on to SDG&E customers.

State Regulatory Fee - Charged to all utility users to pay for the California Public Utilities Commission (CPUC) operations.

State Surcharge Tax - Collected by the State of California for the conservation and development of energy resources in the state.

Total Rate Adjustment Component (TRAC) - This rate component reflects the handling of rate subsidies required by legislation and applied to residential usage up to 130% of baseline allowances. The associated rate cap subsidy amounts that apply to usage up to 130% of baseline allowances are tracked through add-on charges to residential rates for usage in excess of 130% of baseline allowances, as reflected in the TRAC component.

Transmission - This charge pays for the delivery of high-voltage electricity from power plants to distribution points near your home or business. It includes the cost of high-voltage power lines and towers, as well as monitoring and control equipment.

SDG&E Policies and Notices

Electronic Check Processing - When you pay your bill by check, you authorize us to electronically process your payment. If your check is processed electronically, your checking account may be debited on the same day we receive the check. Your check will not be returned by your bank, however, the transaction will appear on your bank statement. *If you do not wish to participate in this program, please have your account number ready and call 1-866-534-5152.*

Rates & Rules - SDG&E's rate schedules and rules, on file and approved by the CPUC, are available on the Internet at www.sdge.com. Copies of applicable tariffs may also be obtained by calling 1-800-411-SDGE (7343) or visiting any company bill payment office.

Pay Before Date / Disconnection Policy - Your SDG&E bill is due and payable upon presentation and is past due if not paid within 15 days of the date mailed. If your payment has not been received by the "Due Date" shown on your bill, your SDG&E service is subject to disconnection, after proper notice has been provided. If your service is disconnected for non-payment, there may be additional service charges and you will be required to pay all past due SDG&E amounts before service is restored. Your SDG&E service could also be disconnected if the information provided on your application for service is false, incomplete or inaccurate. SDG&E will disconnect your services only for non-payment of those charges owed SDG&E.

If you are unable to pay your SDG&E bill in full due to a temporary financial hardship or due to a serious illness in the household, you need to call SDG&E before the expiration of

this notice. Employees, including multilingual staff, are available to assist with payment arrangements.

If SDG&E fails to offer you payment arrangements, you may write to the Consumer Affairs Branch of the California Public Utilities Commission (CPUC), State Office Building, 505 Van Ness Avenue, room 2003, San Francisco, CA 94102, phone: 800-649-7570, email: consumer-affairs@cpuc.ca.gov, prior to disconnection of your SDG&E service. The Consumer Affairs Branch will review the complaint and issue its proposed resolution to you and SDG&E. If you are not satisfied, you may appeal the proposed resolution by filing a formal complaint. A more detailed explanation of disconnection policies, including your rights as an SDG&E customer, may be obtained by calling 1-800-411-SDGE (7343), or e-mail: info@sdge.com.

Disputed Bills - If you dispute the SDG&E charges on your bill, which may include electric energy charges that reflect electricity provided by the State of California Department of Water Resources (DWR), please request an explanation from SDG&E within five days. If you still believe you have been billed incorrectly, the full amount of the SDG&E charges and DWR charges on the bill should be deposited with the California Public Utilities Commission, State Office Building, 505 Van Ness Avenue, Room 2003, San Francisco, CA 94102, phone: 800-649-7570, email: consumer-affairs@cpuc.ca.gov, within 15 days of the mailing date of a past due notice for residential customers or seven days for non-residential customers, to avoid disconnection of your SDG&E service. Make the remittance payable to the CPUC, not SDG&E.

You may, in lieu of depositing the full amount of disputed bills with the CPUC, agree to an installment plan with SDG&E. A complaint may still be filed with the CPUC by stating your claim in writing and by providing supporting documentation.

The CPUC will not accept deposits when the dispute appears to be over matters that do not directly relate to the accuracy of the bill. Such matters include the quality of the utility's service, general level of rates, pending rate applications, and sources of fuel that are used to generate power.

Failure to make the deposit to the CPUC or payment arrangements with SDG&E by the expiration date of a past due notice, may result in the disconnection of your SDG&E service.

Re-Establishment of Credit / Deposit - If your SDG&E bill becomes past due and a written notice for disconnection is mailed, you may be required to re-establish your credit by paying a deposit.



ACCOUNT NUMBER 2328 406 062 9
 SERVICE FOR
 VLY CENTER MUN WTR DIST
 29300 VALLEY CENTER RD D
 VALLEY CENTER, CA 92082

DATE MAILED Jun 29, 2018 Page 1 of 4
www.sdge.com
 1-800-336-SDGE (7343) English
 1-800-311-SDGE (7343) Español
 1-877-889-SDGE (7343) TTY
 M-F, 7am-8pm, Sat, 7am-6pm
 24 Hour Emergency Service

Savings Alert: California is fighting climate change and so can you! Your bill includes a Climate Credit from a state program to cut carbon pollution while also reducing your energy costs. Find out how at EnergyUpgradeCA.org/credit.

Account Summary

Previous Balance	\$427.78
Payment Received	- .00
Past Due Balance	\$427.78
Current Charges	+ 708.88
Total Amount Due	\$1,136.66

Please disregard past due balance if already paid. Please pay current charges by Jul 14, 2018.

.7% Delayed Payment Charge Due If Paid After Jul 27, 2018.

Summary of Current Charges

(See page 2 for details)

	Billing Period	Usage	Amount(\$)
Electric	May 16, 2018 - Jun 17, 2018	2,656 kWh	708.88
Total Charges this Month			\$708.88

Seasonal Rate Change This Billing Period:
 Seasonal rates changed from Winter to Summer.

Regulatory Notices

- All customers are required to pay a Competition Transition Charge as part of the charges above, including those who choose an electric service provider other than SDG&E.

DATE DUE	ON RECEIPT
AMOUNT DUE	\$1,136.66

Electric Usage History (Total kWh used)

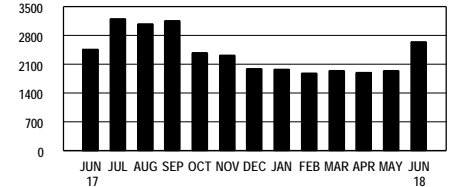

	Jun 17	May 18	Jun 18
Total kWh used	2,471	1,954	2,656
Daily average kWh	77.2	65.1	83.0
Days in billing cycle	32	30	32
Change in daily average from last month			+ 27.5%
Change in daily average from last year			+ 7.5%
Max monthly demand	8.2	8.6	10.9
Max annual demand			10.9

See Time of Use - Electricity information on page 3.

PLEASE KEEP THIS PORTION FOR YOUR RECORDS. (FAVOR DE GUARDAR ESTA PARTE PARA SUS REGISTROS.)
 PLEASE RETURN THIS PORTION WITH YOUR PAYMENT. (FAVOR DE DEVOLVER ESTA PARTE CON SU PAGO.)



Save Paper & Postage
 PAY ONLINE
 www.sdge.com

ACCOUNT NUMBER
 2328 406 062 9

DATE DUE	ON RECEIPT
AMOUNT DUE	\$1,136.66

SERVICE ADDRESS: 29300 VALLEY CENTER RD D VC 92082

Please enter amount enclosed.

\$

Write account number on check and make payable to **San Diego Gas & Electric**.

VLY CENTER MUN WTR DIST
 PO BOX 67
 VALLEY CENTER CA 92082-0067

SAN DIEGO GAS & ELECTRIC
 PO BOX 25111
 SANTA ANA CA 92799-5111



ACCOUNT NUMBER 2328 406 062 9
 DATE DUE
 ON RECEIPT

DATE MAILED Jun 29, 2018 Page 2 of 4

1-800-336-SDGE (7343) English
 1-800-311-SDGE (7343) Español
 1-877-889-SDGE (7343) TTY

www.sdge.com

Detail of Current Charges

Electric Service

Rate: Time of Use Plus - TOU-A-P-Commercial Climate Zone: Inland
 Billing Period: 5/16/18 - 6/17/18 Total Days: 32
 Meter Number: 06561254 (Next scheduled read date Jul 18, 2018) Cycle: 12
 Meter Constant: 20.000 Billing Voltage Level: Secondary
 Circuit: 0907 Block: 153A
 Total Usage: 2,656 (Usage based on interval data)

ELECTRIC CHARGES	Amount(\$)
-------------------------	-------------------

Customer Charge	16.00
-----------------	-------

Electricity Delivery (Details below)	1,053 kWh
<i>WINTER USAGE</i>	
kWh used	170
Rate/kWh	\$.13736
15 Day Charge	\$23.35
Off-Peak	883
Rate/kWh	\$.13736
15 Day Charge	\$121.29
=	144.64

Electricity Delivery (Details below)	1,603 kWh
<i>SUMMER USAGE</i>	
kWh used	293
Rate/kWh	\$.13736
17 Day Charge	\$40.25
Off-Peak	1,310
Rate/kWh	\$.13736
17 Day Charge	\$179.94
=	220.19

Rate Change This Billing Period:
 There was a rate change on day 18 of your Billing Period. Therefore, your charges for the first 17 days were at Rate 1, and the remaining 15 days were at Rate 2.

DWR Bond Charge	2,656 kWh x \$.00549	14.58
-----------------	----------------------	-------

(Continued on next page)

Other Important Phone Numbers (

For emergencies and to report outages, please call 24 hours a day, 7 days a week **1-800-611-7343**

To locate underground cables & gas pipes, please call DigAlert, Monday-Friday, 6am-7pm **8-1-1**

Payment Options \$

Online: It's fast, easy and free. Just register or sign into My Account at <https://myaccount.sdge.com>

Home banking: If you pay bills online through your bank, check with them to see if you can receive your bill online.

Automatic Pay: Have your payment automatically deducted from your account. For more information, call 1-800-411-SDGE (7343) or visit www.sdge.com

Pay by Phone: Visit www.sdge.com to enroll. Once enrolled for pay by phone option, you may authorize a payment from your checking account any day up to and including the bill due date.

By Mail: Mail your check or money order, along with the payment stub at the bottom of your bill, in the enclosed envelope to SDG&E, PO Box 25111, Santa Ana, CA 92799-5111

ATM/Debit/Credit Card or Electronic Check: You can use most major ATM/Debit cards, MasterCard and Visa credit cards, or the Electronic Check thru BillMatrix. A convenience fee is charged. Contact BillMatrix at 1-800-386-0067 or visit www.sdge.com/epay.

In Person: To find the nearest location and hours of operation, call 1-800-411-SDGE (7343) or visit www.sdge.com.

Need help paying your bill? Call us for programs and services at 1-800-411-SDGE (7343) or visit www.sdge.com.



ACCOUNT NUMBER 2328 406 062 9
 DATE DUE
 ON RECEIPT

DATE MAILED Jun 29, 2018 Page 3 of 4

1-800-336-SDGE (7343) English
 1-800-311-SDGE (7343) Español
 1-877-889-SDGE (7343) TTY

www.sdge.com

Detail of Current Charges - Continued

Electricity Generation (Details below)		1,053 kWh		
<i>WINTER USAGE</i>	On-Peak	Off-Peak		
kWh used	170	883		
Rate/kWh	\$.07917	\$.06699		
15 Day Charge	\$13.46	+ \$59.15	=	72.61
Electricity Generation (Details below)		1,603 kWh		
<i>SUMMER USAGE</i>	On-Peak	Off-Peak		
kWh used	293	1,310		
Rate/kWh	\$.24899	\$.13114		
17 Day Charge	\$72.95	+ \$171.79	=	244.74
California Climate Credit				-6.03
			Total Electric Charges	\$706.73

TAXES & FEES ON ELECTRIC CHARGES		Amount (\$)
Franchise Fees on Electric Energy Supplied by Others	14.58 x 1.10%	.16
State Surcharge Tax	2,656 kWh x \$.000290	.77
State Regulatory Fee	2,656 kWh x \$.000460	1.22
Total Taxes & Fees on Electric Charges		\$2.15

Total Electric Service \$708.88

Total Current Charges \$708.88

Breakdown of Electric Charges
 Period: 05/16 - 06/17

The total electric charges shown in the "Electric Service" section include the following components. Definitions for these terms are shown on page 4 of your bill.

Electricity Generation	317.35
DWR Bond Charge	14.58
Transmission	58.51
Distribution	266.80
Public Purpose Programs	30.52
Nuclear Decommissioning	- .13
California Climate Credit	-6.03
Competition Transition Charge	4.41
Local Generation Charge	20.61
Reliability Services	.11
Total Electric Costs	\$706.73

Time of Use - Electricity

Total	2,656
Winter kWh Dec 1 - May 31	
On-Peak	170 4pm-9pm Weekdays
Off-Peak	883 All other hours
Total	1,053
Summer kWh Jun 1 - Oct 31	
On-Peak	293 4pm-9pm Weekdays
Off-Peak	1,310 All other hours
Total	1,603



Definitions

California Climate Credit - Part of California's efforts to fight climate change, the credit results from fees charged by the state to reduce carbon pollution and increase use of cleaner forms of energy. These fees are returned to customers as savings on their electric bill. Households will receive the credit twice a year, and small businesses will receive it monthly. Learn how you can use these savings to further reduce your energy costs and help fight climate change at EnergyUpgradeCA.org/credit.

City of San Diego Franchise Fee Differential - A fee charged to SDG&E by the City of San Diego for the rights to operate within city streets.

Climate Zone - The CPUC established four Climatic Zones in California, based on annual average temperatures.

Competition Transition Charge (CTC) - Through this charge, SDG&E recovers costs for power plants and longterm power contracts approved by state regulators that have been made uneconomic by the shift to competition.

Delivery - Charges for the costs of owning, operating, and maintaining the transmission and distribution facilities to deliver power to customers.

Distribution - This line reflects charges to distribute power to customers. It includes power lines, poles, transformers, repair crews and emergency services.

DWR Charges - The Department of Water Resources (DWR) Bond Charge pays for bonds issued by DWR to cover the costs of purchasing power during the electricity crisis. All DWR charges, including the Cost Responsibility Surcharge component of DWR charges, are owned by DWR and not SDG&E. SDG&E collects charges for DWR as an agent of DWR.

Electricity Generation Charge - This charge is for the electricity you use and includes charges for the energy provided by both SDG&E and DWR. Electricity from DWR is owned by DWR, not SDG&E. If you purchase electricity from another supplier or buy electricity through SDG&E using hourly pricing, this charge appears only for informational purposes and will be offset by a credit.

Franchise Fees for Electric Energy Supplied by Others - This charge pays cities for the right to have transmission and distribution equipment (such as poles and wires) on city streets. This charge collects the franchise fee on the electricity purchased for you by DWR. The franchise fee on the electricity provided to you by SDG&E is included in the SDG&E Electricity Generation Charge.

kWh (kilowatt hour) - A common unit to measure electric energy consumption. A kWh equals 1,000 watts of electric power consumed for one hour of time.

Local Generation Charge - Recovers the costs associated with generation power suppliers that the CPUC has determined should be recovered from all benefiting customers.

Maximum Annual Demand - The highest Maximum Monthly Demand for the current and prior eleven billing periods.

Maximum Monthly Demand - The maximum demand during the current billing period.

Nuclear Decommissioning - This charge pays for the retirement of nuclear power plants.

Public Purpose Programs - This charge reflects the costs of certain state-mandated programs (such as low-income and energy efficiency programs).

Reliability Services (RS) - The Independent System Operator is required to ensure adequate generation to maintain electric system reliability. This means having enough generating facilities available to meet the demand for electricity at all times. The costs associated with this are passed on to SDG&E customers.

State Regulatory Fee - Charged to all utility users to pay for the California Public Utilities Commission (CPUC) operations.

State Surcharge Tax - Collected by the State of California for the conservation and development of energy resources in the state.

Total Rate Adjustment Component (TRAC) - This rate component reflects the handling of rate subsidies required by legislation and applied to residential usage up to 130% of baseline allowances. The associated rate cap subsidy amounts that apply to usage up to 130% of baseline allowances are tracked through add-on charges to residential rates for usage in excess of 130% of baseline allowances, as reflected in the TRAC component.

Transmission - This charge pays for the delivery of high-voltage electricity from power plants to distribution points near your home or business. It includes the cost of high-voltage power lines and towers, as well as monitoring and control equipment.

SDG&E Policies and Notices

Electronic Check Processing - When you pay your bill by check, you authorize us to electronically process your payment. If your check is processed electronically, your checking account may be debited on the same day we receive the check. Your check will not be returned by your bank, however, the transaction will appear on your bank statement. *If you do not wish to participate in this program, please have your account number ready and call 1-866-534-5152.*

Rates & Rules - SDG&E's rate schedules and rules, on file and approved by the CPUC, are available on the Internet at www.sdge.com. Copies of applicable tariffs may also be obtained by calling 1-800-411-SDGE (7343) or visiting any company bill payment office.

Pay Before Date / Disconnection Policy - Your SDG&E bill is due and payable upon presentation and is past due if not paid within 15 days of the date mailed. If your payment has not been received by the "Due Date" shown on your bill, your SDG&E service is subject to disconnection, after proper notice has been provided. If your service is disconnected for non-payment, there may be additional service charges and you will be required to pay all past due SDG&E amounts before service is restored. Your SDG&E service could also be disconnected if the information provided on your application for service is false, incomplete or inaccurate. SDG&E will disconnect your services only for non-payment of those charges owed SDG&E.

If you are unable to pay your SDG&E bill in full due to a temporary financial hardship or due to a serious illness in the household, you need to call SDG&E before the expiration of

this notice. Employees, including multilingual staff, are available to assist with payment arrangements.

If SDG&E fails to offer you payment arrangements, you may write to the Consumer Affairs Branch of the California Public Utilities Commission (CPUC), State Office Building, 505 Van Ness Avenue, room 2003, San Francisco, CA 94102, phone: 800-649-7570, email: consumer-affairs@cpuc.ca.gov, prior to disconnection of your SDG&E service. The Consumer Affairs Branch will review the complaint and issue its proposed resolution to you and SDG&E. If you are not satisfied, you may appeal the proposed resolution by filing a formal complaint. A more detailed explanation of disconnection policies, including your rights as an SDG&E customer, may be obtained by calling 1-800-411-SDGE (7343), or e-mail: info@sdge.com.

Disputed Bills - If you dispute the SDG&E charges on your bill, which may include electric energy charges that reflect electricity provided by the State of California Department of Water Resources (DWR), please request an explanation from SDG&E within five days. If you still believe you have been billed incorrectly, the full amount of the SDG&E charges and DWR charges on the bill should be deposited with the California Public Utilities Commission, State Office Building, 505 Van Ness Avenue, Room 2003, San Francisco, CA 94102, phone: 800-649-7570, email: consumer-affairs@cpuc.ca.gov, within 15 days of the mailing date of a past due notice for residential customers or seven days for non-residential customers, to avoid disconnection of your SDG&E service. Make the remittance payable to the CPUC, not SDG&E.

You may, in lieu of depositing the full amount of disputed bills with the CPUC, agree to an installment plan with SDG&E. A complaint may still be filed with the CPUC by stating your claim in writing and by providing supporting documentation.

The CPUC will not accept deposits when the dispute appears to be over matters that do not directly relate to the accuracy of the bill. Such matters include the quality of the utility's service, general level of rates, pending rate applications, and sources of fuel that are used to generate power.

Failure to make the deposit to the CPUC or payment arrangements with SDG&E by the expiration date of a past due notice, may result in the disconnection of your SDG&E service.

Re-Establishment of Credit / Deposit - If your SDG&E bill becomes past due and a written notice for disconnection is mailed, you may be required to re-establish your credit by paying a deposit.



ACCOUNT NUMBER 2328 406 062 9
 SERVICE FOR
 VLY CENTER MUN WTR DIST
 29300 VALLEY CENTER RD D
 VALLEY CENTER, CA 92082

DATE MAILED Jul 31, 2018
 sdge.com

Savings Alert: California is fighting climate change and so can you! Your bill includes a Climate Credit from a state program to cut carbon pollution while also reducing your energy costs. Find out how at EnergyUpgradeCA.org/credit.

Account Summary

Previous Balance	\$1,136.66
Payment Received	- .00
Past Due Balance	\$1,136.66
Current Charges	+ 1,065.74
Total Amount Due	\$2,202.40

Please disregard past due balance if already paid. Please pay current charges by Aug 15, 2018.

.7% Delayed Payment Charge Due If Paid After Aug 26, 2018.

Summary of Current Charges

(See page 2 for details)

	Billing Period	Usage	Amount(\$)
Electric	Jun 17, 2018 - Jul 17, 2018	3,411 kWh	1,065.74
Total Charges this Month			\$1,065.74

Regulatory Notices

All customers are required to pay a Competition Transition Charge as part of the charges above, including those who choose an electric service provider other than SDG&E.

DATE DUE	ON RECEIPT
AMOUNT DUE	\$2,202.40

Electric Usage History (Total kWh used)

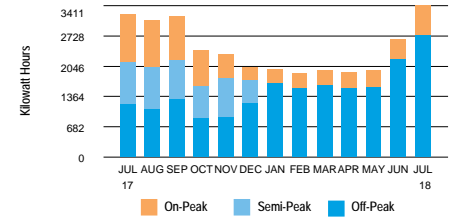

3,411 kWh used



- 113.7 Daily avg kWh
- 83.0 Daily avg kWh last month
- 6.3% Change in daily avg kWh from last year
- 37.0% Change in daily avg kWh from last month
- 10.0 Max monthly demand
- 10.9 Max annual demand
- 30 Days in billing cycle

PLEASE KEEP THIS PORTION FOR YOUR RECORDS. (FAVOR DE GUARDAR ESTA PARTE PARA SUS REGISTROS.)

PLEASE RETURN THIS PORTION WITH YOUR PAYMENT. (FAVOR DE DEVOLVER ESTA PARTE CON SU PAGO.)



SERVICE ADDRESS: 29300 VALLEY CENTER RD D VC 92082

Save Paper & Postage
 PAY ONLINE
 sdge.com

ACCOUNT NUMBER
2328 406 062 9

DATE DUE	ON RECEIPT
AMOUNT DUE	\$2,202.40

Please enter amount enclosed.

\$

Write account number on check and make payable to **San Diego Gas & Electric**.

VLY CENTER MUN WTR DIST
 PO BOX 67
 VALLEY CENTER CA 92082-0067

SAN DIEGO GAS & ELECTRIC
 PO BOX 25111
 SANTA ANA CA 92799-5111

9 2 6000232840606200001065740000220240



Detail of Current Charges

Electric Service

Rate: Time of Use Plus - TOU-A-P-Commercial Climate Zone: Inland
 Billing Period: 6/17/18 - 7/17/18 Total Days: 30
 Meter Number: 06561254 (Next scheduled read date Aug 16, 2018) Cycle: 12
 Meter Constant: 20.000 Billing Voltage Level: Secondary
 Circuit: 0907 Block: 153A
 Total Usage: 3,411 (Usage based on interval data)

ELECTRIC CHARGES

Customer Charge Amount(\$)
16.00

Electricity Delivery (Details below)	1,360 kWh		
<i>SUMMER USAGE</i>	On-Peak	Off-Peak	
kWh used	288	1,072	
Rate/kWh	\$.13736	\$.13736	
13 Day Charge	\$39.56	+ \$147.25	= 186.81

Electricity Delivery (Details below)	2,051 kWh		
<i>SUMMER USAGE</i>	On-Peak	Off-Peak	
kWh used	376	1,675	
Rate/kWh	\$.13710	\$.13710	
17 Day Charge	\$51.55	+ \$229.64	= 281.19

Rate Change This Billing Period:
 There was a rate change on day 18 of your Billing Period. Therefore, your charges for the first 17 days were at Rate 1, and the remaining 13 days were at Rate 2.

DWR Bond Charge 3,411 kWh x \$.00549 18.73

(Continued on next page)

Important Phone Numbers



1-800-336-SDGE (7343) English
1-800-311-SDGE (7343) Español
1-877-889-SDGE (7343) TTY

M-F, 7am-8pm, Sat, 7am-6pm

For emergencies and to report outages, please call 24 hours a day, 7 days a week. **1-800-611-7343**

To locate underground cables & gas pipes, please call DigAlert, Monday-Friday, 6am-7pm. **8-1-1**

To make a payment using your credit or debit card via a third party vendor, call. **1-800-386-0067**

Payment Options \$ Please visit sdge.com/residential/pay-your-bill for more ways to pay your bill.



Online Bill Pay:
 Register to make a secure payment now or schedule your payment at myaccount.sdge.com, or visit your bank's website for home banking options.



Credit/Debit:
 Pay by credit/debit card via third party vendor (fee applies) by visiting sdge.com/residential/pay-your-bill. Click on the Bill Matrix link or call 1-800-386-0067 to make a payment.



Mobile:
 SDG&E's free app for your mobile device gives you more ways to connect with us. Visit sdge.com/mobileapps to download.



In Person:
 To find the nearest location and hours of operation, visit sdge.com/locations.



Need help paying your bill?
 For payment options or to make payment arrangements, visit us at sdge.com/assistance or call 1-800-411-7343



By Mail:
 Mail your check or money order, along with the payment stub at the bottom of your bill, in the enclosed envelope to SDG&E, PO Box 25111, Santa Ana, CA 92799-5111.

**Detail of Current Charges - Continued**

Electricity Generation (Details below) 1,360 kWh

SUMMER USAGE	On-Peak	Off-Peak	
kWh used	288	1,072	
Rate/kWh	\$.24899	\$.13114	
13 Day Charge	\$71.71	+ \$140.58	= 212.29

Electricity Generation (Details below) 2,051 kWh

SUMMER USAGE	On-Peak	Off-Peak	
kWh used	376	1,675	
Rate/kWh	\$.24803	\$.13085	
17 Day Charge	\$93.26	+ \$219.17	= 312.43

California Climate Credit		-7.75
Reduce Your Use Day Charge	37 kWh x \$1.17000	43.29

Total Electric Charges \$1,062.99**TAXES & FEES ON ELECTRIC CHARGES**

	Amount (\$)
Franchise Fees on Electric Energy Supplied by Others	18.73 x 1.10% .20
State Surcharge Tax	3,411 kWh x \$.000290 .98
State Regulatory Fee	3,411 kWh x \$.000460 1.57

Total Taxes & Fees on Electric Charges \$2.75**Total Electric Service \$1,065.74****Total Current Charges \$1,065.74****Breakdown of Current Charges**

The total current charges include the following components. Definitions for these terms are shown on page 5 of your bill.

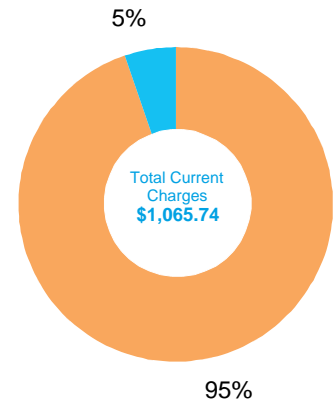

Period: 06/17 - 07/17

Electric Charges

Electricity Generation	\$568.01
Transmission	\$75.14
Distribution	\$334.29
Nuclear Decommissioning	-\$0.17
Competition Transition Charge	\$5.65
Local Generation Charge	\$26.47
Reliability Services	\$.14

Other Charges & Credits (Electric)

Public Purpose Programs	\$42.48
DWR Bond Charge	\$18.73
California Climate Credit	-\$7.75
Other	\$2.75

Total Current Charges \$1,065.74



Your Electricity Dashboard

Period: 06/17 - 07/17

Average Hourly Electric Usage

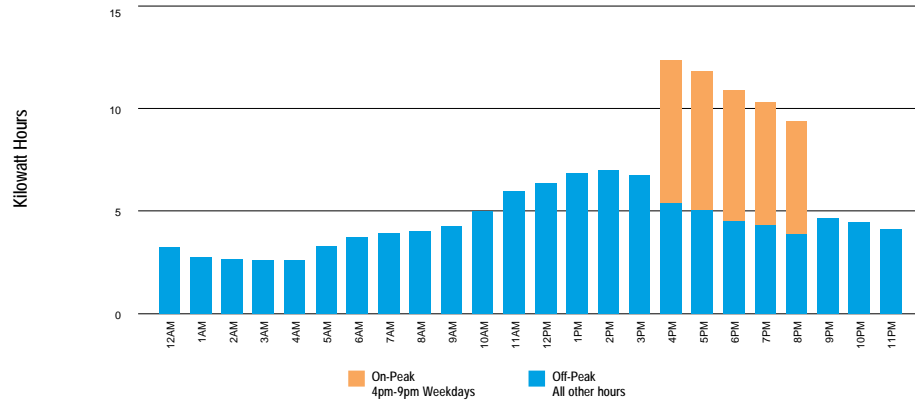

⚡ Average Hourly Usage (kWh)

Highest Usage Hour

Highest Usage Hour (Demand) this month:

⚡ **10.0 kW on July 06, 2018 from 1:00pm to 2:00pm**

Demand is the highest amount of electricity used at a given point in time.

Time of Use - Electricity

Summer	kWh	Jun 1 - Oct 31
On-Peak	664	4pm-9pm Weekdays
Off-Peak	2,747	All other hours
Total	3,411	



Definitions

California Climate Credit - Part of California's efforts to fight climate change, the credit results from fees charged by the state to reduce carbon pollution and increase use of cleaner forms of energy. These fees are returned to customers as savings on their electric bill. Households will receive the credit twice a year, and small businesses will receive it monthly. Learn how you can use these savings to further reduce your energy costs and help fight climate change at EnergyUpgradeCA.org/credit.

City of San Diego Franchise Fee Differential - A fee charged to SDG&E by the City of San Diego for the rights to operate within city streets.

Climate Zone - The CPUC established four Climatic Zones in California, based on annual average temperatures.

Competition Transition Charge (CTC) - Through this charge, SDG&E recovers costs for power plants and longterm power contracts approved by state regulators that have been made uneconomic by the shift to competition.

Delivery - Charges for the costs of owning, operating, and maintaining the transmission and distribution facilities to deliver power to customers.

Distribution - This line reflects charges to distribute power to customers. It includes power lines, poles, transformers, repair crews and emergency services.

DWR Charges - The Department of Water Resources (DWR) Bond Charge pays for bonds issued by DWR to cover the costs of purchasing power during the electricity crisis. All DWR charges, including the Cost Responsibility Surcharge component of DWR charges, are owned by DWR and not SDG&E. SDG&E collects charges for DWR as an agent of DWR.

Electricity Generation Charge - This charge is for the electricity you use and includes charges for the energy provided by both SDG&E and DWR. Electricity from DWR is owned by DWR, not SDG&E. If you purchase electricity from another supplier or buy electricity through SDG&E using hourly pricing, this charge appears only for informational purposes and will be offset by a credit.

Franchise Fees for Electric Energy Supplied by Others - This charge pays cities for the right to have transmission and distribution equipment (such as poles and wires) on city streets. This charge collects the franchise fee on the electricity purchased for you by DWR. The franchise fee on the electricity provided to you by SDG&E is included in the SDG&E Electricity Generation Charge.

kWh (kilowatt hour) - A common unit to measure electric energy consumption. A kWh equals 1,000 watts of electric power consumed for one hour of time.

Local Generation Charge - Recovers the costs associated with generation power suppliers that the CPUC has determined should be recovered from all benefiting customers.

Maximum Annual Demand - The highest Maximum Monthly Demand for the current and prior eleven billing periods.

Maximum Monthly Demand - The maximum demand during the current billing period.

Nuclear Decommissioning - This charge pays for the retirement of nuclear power plants.

Public Purpose Programs - This charge reflects the costs of certain state-mandated programs (such as low-income and energy efficiency programs).

Reliability Services (RS) - The Independent System Operator is required to ensure adequate generation to maintain electric system reliability. This means having enough generating facilities available to meet the demand for electricity at all times. The costs associated with this are passed on to SDG&E customers.

State Regulatory Fee - Charged to all utility users to pay for the California Public Utilities Commission (CPUC) operations.

State Surcharge Tax - Collected by the State of California for the conservation and development of energy resources in the state.

Total Rate Adjustment Component (TRAC) - This rate component reflects the handling of rate subsidies required by legislation and applied to residential usage up to 130% of baseline allowances. The associated rate cap subsidy amounts that apply to usage up to 130% of baseline allowances are tracked through add-on charges to residential rates for usage in excess of 130% of baseline allowances, as reflected in the TRAC component.

Transmission - This charge pays for the delivery of high-voltage electricity from power plants to distribution points near your home or business. It includes the cost of high-voltage power lines and towers, as well as monitoring and control equipment.

SDG&E Policies and Notices

Electronic Check Processing - When you pay your bill by check, you authorize us to electronically process your payment. If your check is processed electronically, your checking account may be debited on the same day we receive the check. Your check will not be returned by your bank, however, the transaction will appear on your bank statement. *If you do not wish to participate in this program, please have your account number ready and call 1-866-534-5152.*

Rates & Rules - SDG&E's rate schedules and rules, on file and approved by the CPUC, are available on the Internet at www.sdge.com. Copies of applicable tariffs may also be obtained by calling 1-800-411-SDGE (7343) or visiting any company bill payment office.

Pay Before Date / Disconnection Policy - Your SDG&E bill is due and payable upon presentation and is past due if not paid within 15 days of the date mailed. If your payment has not been received by the "Due Date" shown on your bill, your SDG&E service is subject to disconnection, after proper notice has been provided. If your service is disconnected for non-payment, there may be additional service charges and you will be required to pay all past due SDG&E amounts before service is restored. Your SDG&E service could also be disconnected if the information provided on your application for service is false, incomplete or inaccurate. SDG&E will disconnect your services only for non-payment of those charges owed SDG&E.

If you are unable to pay your SDG&E bill in full due to a temporary financial hardship or due to a serious illness in the household, you need to call SDG&E before the expiration of

this notice. Employees, including multilingual staff, are available to assist with payment arrangements.

If SDG&E fails to offer you payment arrangements, you may write to the Consumer Affairs Branch of the California Public Utilities Commission (CPUC), State Office Building, 505 Van Ness Avenue, Room 2003, San Francisco, CA 94102, phone: 800-649-7570, email: consumer-affairs@cpuc.ca.gov, prior to disconnection of your SDG&E service. The Consumer Affairs Branch will review the complaint and issue its proposed resolution to you and SDG&E. If you are not satisfied, you may appeal the proposed resolution by filing a formal complaint. A more detailed explanation of disconnection policies, including your rights as an SDG&E customer, may be obtained by calling 1-800-411-SDGE (7343), or e-mail: info@sdge.com.

Disputed Bills - If you dispute the SDG&E charges on your bill, which may include electric energy charges that reflect electricity provided by the State of California Department of Water Resources (DWR), please request an explanation from SDG&E within five days. If you still believe you have been billed incorrectly, the full amount of the SDG&E charges and DWR charges on the bill should be deposited with the California Public Utilities Commission, State Office Building, 505 Van Ness Avenue, Room 2003, San Francisco, CA 94102, phone: 800-649-7570, email: consumer-affairs@cpuc.ca.gov, within 15 days of the mailing date of a past due notice for residential customers or seven days for non-residential customers, to avoid disconnection of your SDG&E service. Make the remittance payable to the CPUC, not SDG&E.

You may, in lieu of depositing the full amount of disputed bills with the CPUC, agree to an installment plan with SDG&E. A complaint may still be filed with the CPUC by stating your claim in writing and by providing supporting documentation.

The CPUC will not accept deposits when the dispute appears to be over matters that do not directly relate to the accuracy of the bill. Such matters include the quality of the utility's service, general level of rates, pending rate applications, and sources of fuel that are used to generate power.

Failure to make the deposit to the CPUC or payment arrangements with SDG&E by the expiration date of a past due notice, may result in the disconnection of your SDG&E service.

Re-Establishment of Credit / Deposit - If your SDG&E bill becomes past due and a written notice for disconnection is mailed, you may be required to re-establish your credit by paying a deposit.

Large Font Bill - You can sign-up to receive a large font bill by calling SDG&E at 1-800-411-SDGE (7343).



ACCOUNT NUMBER 2328 406 062 9
 SERVICE FOR
 VLY CENTER MUN WTR DIST
 29300 VALLEY CENTER RD D
 VALLEY CENTER, CA 92082

Sign up to go Paperless

Sign up to go Paperless today.
 Visit sdge.com/go-paperless-today.

Savings Alert: California is fighting climate change and so can you! Your bill includes a Climate Credit from a state program to cut carbon pollution while also reducing your energy costs. Find out how at EnergyUpgradeCA.org/credit.

You may have rate options. Please call us at 1-800-336-7343(SDGE) or visit our website at sdge.com.

Account Summary

Previous Balance			\$2,202.40
Payment Received	08/09/18	THANK YOU	- 1,136.66
Payment Received	08/22/18	THANK YOU	- 1,065.74
Current Charges			+ 1,306.59
Total Amount Due			\$1,306.59

.7% Delayed Payment Charge Due If Paid After Sep 24, 2018.

Summary of Current Charges

(See page 2 for details)

	Billing Period	Usage	Amount(\$)
Electric	Jul 17, 2018 - Aug 15, 2018	3,646 kWh	1,306.59
Total Charges this Month			\$1,306.59

Regulatory Notices

- All customers are required to pay a Competition Transition Charge as part of the charges above, including those who choose an electric service provider other than SDG&E.

DATE DUE	Sep 14, 2018
AMOUNT DUE	\$1,306.59

Electric Usage History (Total kWh used)

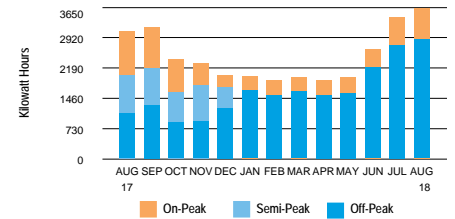

3,646 kWh used

- 125.7 Daily avg kWh
- 113.7 Daily avg kWh last month
- 18.3% ↑ Change in daily avg kWh from last year
- 10.6% ↑ Change in daily avg kWh from last month
- 10.3 Max monthly demand
- 10.9 Max annual demand
- 29 ↻ Days in billing cycle

PLEASE KEEP THIS PORTION FOR YOUR RECORDS. (FAVOR DE GUARDAR ESTA PARTE PARA SUS REGISTROS.)
 PLEASE RETURN THIS PORTION WITH YOUR PAYMENT. (FAVOR DE DEVOLVER ESTA PARTE CON SU PAGO.)



SERVICE ADDRESS: 29300 VALLEY CENTER RD D VC 92082

Save Paper & Postage
 PAY ONLINE
sdge.com

ACCOUNT NUMBER
2328 406 062 9

DATE DUE	Sep 14, 2018
AMOUNT DUE	\$1,306.59

Please enter amount enclosed.

\$

Write account number on check and make payable to **San Diego Gas & Electric**.

VLY CENTER MUN WTR DIST
 PO BOX 67
 VALLEY CENTER CA 92082-0067

SAN DIEGO GAS & ELECTRIC
 PO BOX 25111
 SANTA ANA CA 92799-5111



Detail of Current Charges

Electric Service

Rate: Time of Use Plus - TOU-A-P-Commercial Climate Zone: Inland
 Billing Period: 7/17/18 - 8/15/18 Total Days: 29
 Meter Number: 06561254 (Next scheduled read date Sep 17, 2018) Cycle: 12
 Meter Constant: 20.000 Billing Voltage Level: Secondary
 Circuit: 0907 Block: 153A
 Total Usage: 3,646 (Usage based on interval data)

ELECTRIC CHARGES

Customer Charge	Amount(\$)
	16.00

Electricity Delivery (Details below)	3,646 kWh	
<i>SUMMER USAGE</i>	<u>On-Peak</u>	<u>Off-Peak</u>
kWh used	764	2,882
Rate/kWh	\$.13710	\$.13710
Charge	\$104.74	+ \$395.12 = 499.86

DWR Bond Charge	3,646 kWh x \$.00549	20.02
-----------------	----------------------	-------

Electricity Generation (Details below)	3,646 kWh	
<i>SUMMER USAGE</i>	<u>On-Peak</u>	<u>Off-Peak</u>
kWh used	764	2,882
Rate/kWh	\$.24803	\$.13085
Charge	\$189.49	+ \$377.11 = 566.60

California Climate Credit		-8.28
Reduce Your Use Day Charge	179 kWh x \$1.17000	209.43

Total Electric Charges \$1,303.63

TAXES & FEES ON ELECTRIC CHARGES

	Amount (\$)	
Franchise Fees on Electric Energy Supplied by Others	20.02 x 1.10%	.22
State Surcharge Tax	3,646 kWh x \$.000290	1.06
State Regulatory Fee	3,646 kWh x \$.000460	1.68

Total Taxes & Fees on Electric Charges \$2.96

Total Electric Service \$1,306.59

Important Phone Numbers

1-800-336-SDGE (7343) English
1-800-311-SDGE (7343) Español
1-877-889-SDGE (7343) TTY

M-F, 7am-8pm, Sat, 7am-6pm

For emergencies and to report outages, please call 24 hours a day, 7 days a week. **1-800-611-7343**

To locate underground cables & gas pipes, please call DigAlert, Monday-Friday, 6am-7pm. **8-1-1**

To make a payment using your credit or debit card via a third party vendor, call. **1-800-386-0067**

Payment Options \$ Please visit sdge.com/residential/pay-your-bill for more ways to pay your bill.



Online Bill Pay:

Register to make a secure payment now or schedule your payment at myaccount.sdge.com, or visit your bank's website for home banking options.



Credit/Debit:

Pay by credit/debit card via third party vendor (fee applies) by visiting sdge.com/residential/pay-your-bill. Click on the Bill Matrix link or call 1-800-386-0067 to make a payment.



Mobile:

SDG&E's free app for your mobile device gives you more ways to connect with us. Visit sdge.com/mobileapps to download.



In Person:

To find the nearest location and hours of operation, visit sdge.com/locations.



Need help paying your bill?

For payment options or to make payment arrangements, visit us at sdge.com/assistance or call 1-800-411-7343



By Mail:

Mail your check or money order, along with the payment stub at the bottom of your bill, in the enclosed envelope to SDG&E, PO Box 25111, Santa Ana, CA 92799-5111.

Total Current Charges \$1,306.59

Breakdown of Current Charges

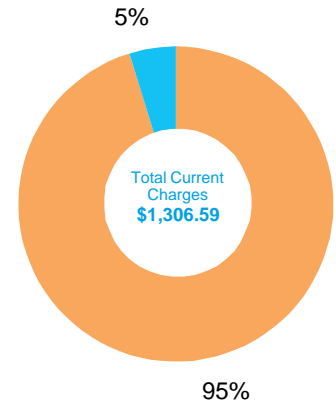

The total current charges include the following components. Definitions for these terms are shown on page 5 of your bill.

 **Electric Charges**

Electricity Generation	\$776.03
Transmission	\$80.32
Distribution	\$353.51
Nuclear Decommissioning	-\$.18
Competition Transition Charge	\$6.04
Local Generation Charge	\$28.29
Reliability Services	\$.15

 **Other Charges & Credits (Electric)**

Public Purpose Programs	\$47.73
DWR Bond Charge	\$20.02
California Climate Credit	-\$8.28
Other	\$2.96

Total Current Charges **\$1,306.59**

Your Electricity Dashboard

*Charts may not display if usage data is unavailable

Average Hourly Electric Usage

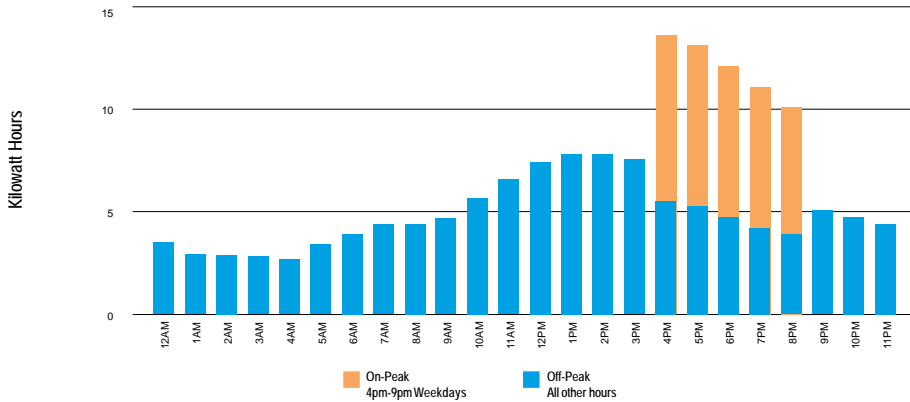

⚡ For each day in the billing cycle, an hourly usage is calculated by peak. At the end of the bill cycle, hourly usage is averaged and displayed on the chart by peak.

Highest Usage Hour

⚡ Highest Usage Hour (Demand) this month:
10.3 kW on August 06, 2018 from 1:00pm to 2:00pm
 Demand is the highest amount of electricity used at a given point in time.

Time of Use - Electricity

Summer	kWh	Jun 1 - Oct 31
On-Peak	764	4pm-9pm Weekdays
Off-Peak	2,882	All other hours
Total	3,646	



Definitions

California Climate Credit - Part of California's efforts to fight climate change, the credit results from fees charged by the state to reduce carbon pollution and increase use of cleaner forms of energy. These fees are returned to customers as savings on their electric bill. Households will receive the credit twice a year, and small businesses will receive it monthly. Learn how you can use these savings to further reduce your energy costs and help fight climate change at EnergyUpgradeCA.org/credit.

City of San Diego Franchise Fee Differential - A fee charged to SDG&E by the City of San Diego for the rights to operate within city streets.

Climate Zone - The CPUC established four Climatic Zones in California, based on annual average temperatures.

Competition Transition Charge (CTC) - Through this charge, SDG&E recovers costs for power plants and long-term power contracts approved by state regulators that have been made uneconomic by the shift to competition.

Delivery - Charges for the costs of owning, operating, and maintaining the transmission and distribution facilities to deliver power to customers.

Distribution - This line reflects charges to distribute power to customers. It includes power lines, poles, transformers, repair crews and emergency services.

DWR Charges - The Department of Water Resources (DWR) Bond Charge pays for bonds issued by DWR to cover the costs of purchasing power during the electricity crisis. All DWR charges, including the Cost Responsibility Surcharge component of DWR charges, are owned by DWR and not SDG&E. SDG&E collects charges for DWR as an agent of DWR.

Electricity Generation Charge - This charge is for the electricity you use and includes charges for the energy provided by both SDG&E and DWR. Electricity from DWR is owned by DWR, not SDG&E. If you purchase electricity from another supplier or buy electricity through SDG&E using hourly pricing, this charge appears only for informational purposes and will be offset by a credit.

Franchise Fees for Electric Energy Supplied by Others - This charge pays cities for the right to have transmission and distribution equipment (such as poles and wires) on city streets. This charge collects the franchise fee on the electricity purchased for you by DWR. The franchise fee on the electricity provided to you by SDG&E is included in the SDG&E Electricity Generation Charge.

kWh (kilowatt hour) - A common unit to measure electric energy consumption. A kWh equals 1,000 watts of electric power consumed for one hour of time.

Local Generation Charge - Recovers the costs associated with generation power suppliers that the CPUC has determined should be recovered from all benefiting customers.

Maximum Annual Demand - The highest Maximum Monthly Demand for the current and prior eleven billing periods.

Maximum Monthly Demand - The maximum demand during the current billing period.

Nuclear Decommissioning - This charge pays for the retirement of nuclear power plants.

Public Purpose Programs - This charge reflects the costs of certain state-mandated programs (such as low-income and energy efficiency programs).

Reliability Services (RS) - The Independent System Operator is required to ensure adequate generation to maintain electric system reliability. This means having enough generating facilities available to meet the demand for electricity at all times. The costs associated with this are passed on to SDG&E customers.

State Regulatory Fee - Charged to all utility users to pay for the California Public Utilities Commission (CPUC) operations.

State Surcharge Tax - Collected by the State of California for the conservation and development of energy resources in the state.

Total Rate Adjustment Component (TRAC) - This legislated charge is a conservation incentive. Customers with usage of less than 130% of baseline receive a subsidy credit. Customers with usage over 130% of baseline make up the difference and cover the cost of the subsidy.

Transmission - This charge pays for the delivery of high-voltage electricity from power plants to distribution points near your home or business. It includes the cost of high-voltage power lines and towers, as well as monitoring and control equipment.

SDG&E Policies and Notices

Electronic Check Processing - When you pay your bill by check, you authorize us to electronically process your payment. If your check is processed electronically, your checking account may be debited on the same day we receive the check. Your check will not be returned by your bank, however, the transaction will appear on your bank statement. *If you do not wish to participate in this program, please have your account number ready and call 1-866-534-5152.*

Rates & Rules - SDG&E's rate schedules and rules, on file and approved by the CPUC, are available on the Internet at www.sdge.com. Copies of applicable tariffs may also be obtained by calling 1-800-411-SDGE (7343) or visiting any company bill payment office.

Pay Before Date / Disconnection Policy - Your SDG&E bill is due and payable upon presentation and is past due if not paid within 15 days of the date mailed. If your payment has not been received by the "Due Date" shown on your bill, your SDG&E service is subject to disconnection, after proper notice has been provided. If your service is disconnected for non-payment, there may be additional service charges and you will be required to pay all past due SDG&E amounts before service is restored. Your SDG&E service could also be disconnected if the information provided on your application for service is false, incomplete or inaccurate. SDG&E will disconnect your services only for non-payment of those charges owed SDG&E.

If you are unable to pay your SDG&E bill in full due to a temporary financial hardship or due to a serious illness in the household, you need to call SDG&E before the expiration of

this notice. Employees, including multilingual staff, are available to assist with payment arrangements.

If SDG&E fails to offer you payment arrangements, you may write to the Consumer Affairs Branch of the California Public Utilities Commission (CPUC), State Office Building, 505 Van Ness Avenue, Room 2003, San Francisco, CA 94102, phone: 800-649-7570, email: consumer-affairs@cpuc.ca.gov, prior to disconnection of your SDG&E service. The Consumer Affairs Branch will review the complaint and issue its proposed resolution to you and SDG&E. If you are not satisfied, you may appeal the proposed resolution by filing a formal complaint. A more detailed explanation of disconnection policies, including your rights as an SDG&E customer, may be obtained by calling 1-800-411-SDGE (7343), or e-mail: info@sdge.com.

Disputed Bills - If you dispute the SDG&E charges on your bill, which may include electric energy charges that reflect electricity provided by the State of California Department of Water Resources (DWR), please request an explanation from SDG&E within five days. If you still believe you have been billed incorrectly, the full amount of the SDG&E charges and DWR charges on the bill should be deposited with the California Public Utilities Commission, State Office Building, 505 Van Ness Avenue, Room 2003, San Francisco, CA 94102, phone: 800-649-7570, email: consumer-affairs@cpuc.ca.gov, within 15 days of the mailing date of a past due notice for residential customers or seven days for non-residential customers, to avoid disconnection of your SDG&E service. Make the remittance payable to the CPUC, not SDG&E.

You may, in lieu of depositing the full amount of disputed bills with the CPUC, agree to an installment plan with SDG&E. A complaint may still be filed with the CPUC by stating your claim in writing and by providing supporting documentation.

The CPUC will not accept deposits when the dispute appears to be over matters that do not directly relate to the accuracy of the bill. Such matters include the quality of the utility's service, general level of rates, pending rate applications, and sources of fuel that are used to generate power.

Failure to make the deposit to the CPUC or payment arrangements with SDG&E by the expiration date of a past due notice, may result in the disconnection of your SDG&E service.

Re-Establishment of Credit / Deposit - If your SDG&E bill becomes past due and a written notice for disconnection is mailed, you may be required to re-establish your credit by paying a deposit.

Large Font Bill - You can sign-up to receive a large font bill by calling SDG&E at 1-800-411-SDGE (7343).



ACCOUNT NUMBER 2328 406 062 9
 SERVICE FOR
 VLY CENTER MUN WTR DIST
 29300 VALLEY CENTER RD D
 VALLEY CENTER, CA 92082

Sign up to go Paperless



Sign up to go Paperless today.
 Visit sdge.com/go-paperless-today.

Savings Alert: California is fighting climate change and so can you! Your bill includes a Climate Credit from a state program to cut carbon pollution while also reducing your energy costs. Find out how at EnergyUpgradeCA.org/credit.

Account Summary

Previous Balance			\$1,306.59
Payment Received	09/18/18	THANK YOU	- 1,306.59
Current Charges			+ 1,007.31
Total Amount Due			\$1,007.31

.7% Delayed Payment Charge Due If Paid After Oct 26, 2018.

Summary of Current Charges

(See page 2 for details)

	Billing Period	Usage	Amount(\$)
Electric	Aug 15, 2018 - Sep 16, 2018	3,379 kWh	1,007.31
Total Charges this Month			\$1,007.31

Regulatory Notices

- All customers are required to pay a Competition Transition Charge as part of the charges above, including those who choose an electric service provider other than SDG&E.

DATE DUE Oct 16, 2018

AMOUNT DUE \$1,007.31

Electric Usage History (Total kWh used)

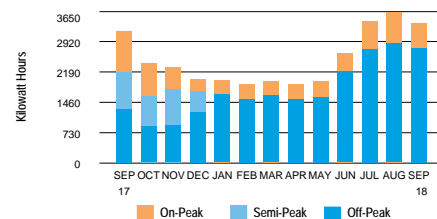

3,379 kWh used

- 105.6 Daily avg kWh
- 125.7 Daily avg kWh last month
- 6.6% Change in daily avg kWh from last year
- 16.0% Change in daily avg kWh from last month
- 9.4 Max monthly demand
- 10.9 Max annual demand
- 32 Days in billing cycle

PLEASE KEEP THIS PORTION FOR YOUR RECORDS. (FAVOR DE GUARDAR ESTA PARTE PARA SUS REGISTROS.)
 PLEASE RETURN THIS PORTION WITH YOUR PAYMENT. (FAVOR DE DEVOLVER ESTA PARTE CON SU PAGO.)



SERVICE ADDRESS: 29300 VALLEY CENTER RD D VC 92082

Save Paper & Postage
 PAY ONLINE
 sdge.com

ACCOUNT NUMBER
2328 406 062 9

DATE DUE Oct 16, 2018

AMOUNT DUE \$1,007.31

Please enter amount enclosed.

\$

Write account number on check and make payable to **San Diego Gas & Electric**.

VLY CENTER MUN WTR DIST
 PO BOX 67
 VALLEY CENTER CA 92082-0067

SAN DIEGO GAS & ELECTRIC
 PO BOX 25111
 SANTA ANA CA 92799-5111

9 2 10000232840606200001007310000100731



Detail of Current Charges

Electric Service

Rate: Time of Use Plus - TOU-A-P-Commercial Climate Zone: Inland
 Billing Period: 8/15/18 - 9/16/18 Total Days: 32
 Meter Number: 06561254 (Next scheduled read date Oct 16, 2018) Cycle: 12
 Meter Constant: 20.000 Billing Voltage Level: Secondary
 Circuit: 0907 Block: 153A
 Total Usage: 3,379 (Usage based on interval data)

ELECTRIC CHARGES

Customer Charge	Amount(\$) 16.00
-----------------	---------------------

Electricity Delivery (Details below)	3,379 kWh	
<i>SUMMER USAGE</i>	<u>On-Peak</u>	<u>Off-Peak</u>
kWh used	617	2,762
Rate/kWh	\$.13710	\$.13710
Charge	\$84.59	+ \$378.67 = 463.26

DWR Bond Charge	3,379 kWh x \$.00549	18.55
-----------------	----------------------	-------

Electricity Generation (Details below)	3,379 kWh	
<i>SUMMER USAGE</i>	<u>On-Peak</u>	<u>Off-Peak</u>
kWh used	617	2,762
Rate/kWh	\$.24803	\$.13085
Charge	\$153.03	+ \$361.41 = 514.44

California Climate Credit	-7.67
---------------------------	-------

Total Electric Charges \$1,004.58

TAXES & FEES ON ELECTRIC CHARGES

	Amount (\$)
Franchise Fees on Electric Energy Supplied by Others	18.55 x 1.10% .20
State Surcharge Tax	3,379 kWh x \$.000290 .98
State Regulatory Fee	3,379 kWh x \$.000460 1.55

Total Taxes & Fees on Electric Charges \$2.73

Total Electric Service \$1,007.31

Important Phone Numbers

1-800-336-SDGE (7343) English
1-800-311-SDGE (7343) Español
1-877-889-SDGE (7343) TTY

M-F, 7am-8pm, Sat, 7am-6pm

For emergencies and to report outages, please call 24 hours a day, 7 days a week. **1-800-611-7343**

To locate underground cables & gas pipes, please call DigAlert, Monday-Friday, 6am-7pm. **8-1-1**

To make a payment using your credit or debit card via a third party vendor, call. **1-800-386-0067**

Payment Options \$ Please visit sdge.com/residential/pay-your-bill for more ways to pay your bill.



Online Bill Pay:

Register to make a secure payment now or schedule your payment at myaccount.sdge.com, or visit your bank's website for home banking options.



Credit/Debit:

Pay by credit/debit card via third party vendor (fee applies) by visiting sdge.com/residential/pay-your-bill. Click on the Bill Matrix link or call 1-800-386-0067 to make a payment.



Mobile:

SDG&E's free app for your mobile device gives you more ways to connect with us. Visit sdge.com/mobileapps to download.



In Person:

To find the nearest location and hours of operation, visit sdge.com/locations.



Need help paying your bill?

For payment options or to make payment arrangements, visit us at sdge.com/assistance or call 1-800-411-7343



By Mail:

Mail your check or money order, along with the payment stub at the bottom of your bill, in the enclosed envelope to SDG&E, PO Box 25111, Santa Ana, CA 92799-5111.

Total Current Charges \$1,007.31

Breakdown of Current Charges

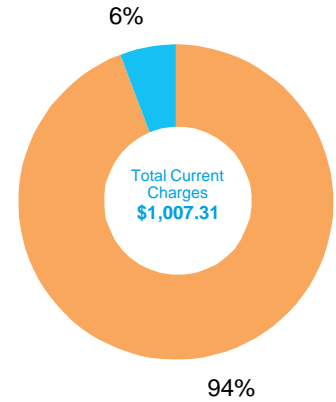

The total current charges include the following components. Definitions for these terms are shown on page 5 of your bill.

 **Electric Charges**

Electricity Generation	\$514.44
Transmission	\$74.44
Distribution	\$328.80
Nuclear Decommissioning	-.17
Competition Transition Charge	\$5.61
Local Generation Charge	\$26.22
Reliability Services	\$.13

 **Other Charges & Credits (Electric)**

Public Purpose Programs	\$44.23
DWR Bond Charge	\$18.55
California Climate Credit	-\$7.67
Other	\$2.73

Total Current Charges **\$1,007.31**

Your Electricity Dashboard

*Charts may not display if usage data is unavailable

Average Hourly Electric Usage

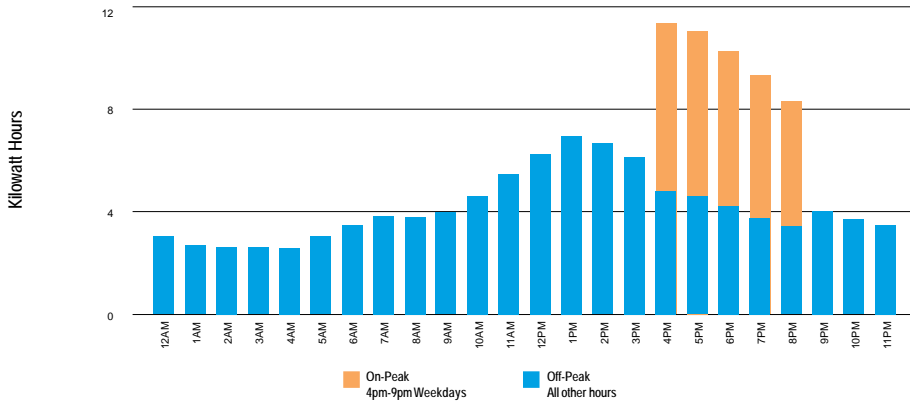

⚡ For each day in the billing cycle, an hourly usage is calculated by peak. At the end of the bill cycle, hourly usage is averaged and displayed on the chart by peak.

Highest Usage Hour

⚡ Highest Usage Hour (Demand) this month:
9.4 kW on August 21, 2018 from 2:00pm to 3:00pm
 Demand is the highest amount of electricity used at a given point in time.

Time of Use - Electricity

Summer	kWh	Jun 1 - Oct 31
On-Peak	617	4pm-9pm Weekdays
Off-Peak	2,762	All other hours
Total	3,379	



Definitions

California Climate Credit - Part of California's efforts to fight climate change, the credit results from fees charged by the state to reduce carbon pollution and increase use of cleaner forms of energy. These fees are returned to customers as savings on their electric bill. Households will receive the credit twice a year, and small businesses will receive it monthly. Learn how you can use these savings to further reduce your energy costs and help fight climate change at EnergyUpgradeCA.org/credit.

City of San Diego Franchise Fee Differential - A fee charged to SDG&E by the City of San Diego for the rights to operate within city streets.

Climate Zone - The CPUC established four Climatic Zones in California, based on annual average temperatures.

Competition Transition Charge (CTC) - Through this charge, SDG&E recovers costs for power plants and longterm power contracts approved by state regulators that have been made uneconomic by the shift to competition.

Delivery - Charges for the costs of owning, operating, and maintaining the transmission and distribution facilities to deliver power to customers.

Distribution - This line reflects charges to distribute power to customers. It includes power lines, poles, transformers, repair crews and emergency services.

DWR Charges - The Department of Water Resources (DWR) Bond Charge pays for bonds issued by DWR to cover the costs of purchasing power during the electricity crisis. All DWR charges, including the Cost Responsibility Surcharge component of DWR charges, are owned by DWR and not SDG&E. SDG&E collects charges for DWR as an agent of DWR.

Electricity Generation Charge - This charge is for the electricity you use and includes charges for the energy provided by both SDG&E and DWR. Electricity from DWR is owned by DWR, not SDG&E. If you purchase electricity from another supplier or buy electricity through SDG&E using hourly pricing, this charge appears only for informational purposes and will be offset by a credit.

Franchise Fees for Electric Energy Supplied by Others - This charge pays cities for the right to have transmission and distribution equipment (such as poles and wires) on city streets. This charge collects the franchise fee on the electricity purchased for you by DWR. The franchise fee on the electricity provided to you by SDG&E is included in the SDG&E Electricity Generation Charge.

kWh (kilowatt hour) - A common unit to measure electric energy consumption. A kWh equals 1,000 watts of electric power consumed for one hour of time.

Local Generation Charge - Recovers the costs associated with generation power suppliers that the CPUC has determined should be recovered from all benefiting customers.

Maximum Annual Demand - The highest Maximum Monthly Demand for the current and prior eleven billing periods.

Maximum Monthly Demand - The maximum demand during the current billing period.

Nuclear Decommissioning - This charge pays for the retirement of nuclear power plants.

Public Purpose Programs - This charge reflects the costs of certain state-mandated programs (such as low-income and energy efficiency programs).

Reliability Services (RS) - The Independent System Operator is required to ensure adequate generation to maintain electric system reliability. This means having enough generating facilities available to meet the demand for electricity at all times. The costs associated with this are passed on to SDG&E customers.

State Regulatory Fee - Charged to all utility users to pay for the California Public Utilities Commission (CPUC) operations.

State Surcharge Tax - Collected by the State of California for the conservation and development of energy resources in the state.

Total Rate Adjustment Component (TRAC) - This legislated charge is a conservation incentive. Customers with usage of less than 130% of baseline receive a subsidy credit. Customers with usage over 130% of baseline make up the difference and cover the cost of the subsidy.

Transmission - This charge pays for the delivery of high-voltage electricity from power plants to distribution points near your home or business. It includes the cost of high-voltage power lines and towers, as well as monitoring and control equipment.

SDG&E Policies and Notices

Electronic Check Processing - When you pay your bill by check, you authorize us to electronically process your payment. If your check is processed electronically, your checking account may be debited on the same day we receive the check. Your check will not be returned by your bank, however, the transaction will appear on your bank statement. *If you do not wish to participate in this program, please have your account number ready and call 1-866-534-5152.*

Rates & Rules - SDG&E's rate schedules and rules, on file and approved by the CPUC, are available on the Internet at www.sdge.com. Copies of applicable tariffs may also be obtained by calling 1-800-411-SDGE (7343) or visiting any company bill payment office.

Pay Before Date / Disconnection Policy - Your SDG&E bill is due and payable upon presentation and is past due if not paid within 15 days of the date mailed. If your payment has not been received by the "Due Date" shown on your bill, your SDG&E service is subject to disconnection, after proper notice has been provided. If your service is disconnected for non-payment, there may be additional service charges and you will be required to pay all past due SDG&E amounts before service is restored. Your SDG&E service could also be disconnected if the information provided on your application for service is false, incomplete or inaccurate. SDG&E will disconnect your services only for non-payment of those charges owed SDG&E.

If you are unable to pay your SDG&E bill in full due to a temporary financial hardship or due to a serious illness in the household, you need to call SDG&E before the expiration of

this notice. Employees, including multilingual staff, are available to assist with payment arrangements.

If SDG&E fails to offer you payment arrangements, you may write to the Consumer Affairs Branch of the California Public Utilities Commission (CPUC), State Office Building, 505 Van Ness Avenue, Room 2003, San Francisco, CA 94102, phone: 800-649-7570, email: consumer-affairs@cpuc.ca.gov, prior to disconnection of your SDG&E service. The Consumer Affairs Branch will review the complaint and issue its proposed resolution to you and SDG&E. If you are not satisfied, you may appeal the proposed resolution by filing a formal complaint. A more detailed explanation of disconnection policies, including your rights as an SDG&E customer, may be obtained by calling 1-800-411-SDGE (7343), or e-mail: info@sdge.com.

Disputed Bills - If you dispute the SDG&E charges on your bill, which may include electric energy charges that reflect electricity provided by the State of California Department of Water Resources (DWR), please request an explanation from SDG&E within five days. If you still believe you have been billed incorrectly, the full amount of the SDG&E charges and DWR charges on the bill should be deposited with the California Public Utilities Commission, State Office Building, 505 Van Ness Avenue, Room 2003, San Francisco, CA 94102, phone: 800-649-7570, email: consumer-affairs@cpuc.ca.gov, within 15 days of the mailing date of a past due notice for residential customers or seven days for non-residential customers, to avoid disconnection of your SDG&E service. Make the remittance payable to the CPUC, not SDG&E.

You may, in lieu of depositing the full amount of disputed bills with the CPUC, agree to an installment plan with SDG&E. A complaint may still be filed with the CPUC by stating your claim in writing and by providing supporting documentation.

The CPUC will not accept deposits when the dispute appears to be over matters that do not directly relate to the accuracy of the bill. Such matters include the quality of the utility's service, general level of rates, pending rate applications, and sources of fuel that are used to generate power.

Failure to make the deposit to the CPUC or payment arrangements with SDG&E by the expiration date of a past due notice, may result in the disconnection of your SDG&E service.

Re-Establishment of Credit / Deposit - If your SDG&E bill becomes past due and a written notice for disconnection is mailed, you may be required to re-establish your credit by paying a deposit.

Large Font Bill - You can sign-up to receive a large font bill by calling SDG&E at 1-800-411-SDGE (7343).



ACCOUNT NUMBER 2328 406 062 9
 SERVICE FOR
 VLY CENTER MUN WTR DIST
 29300 VALLEY CENTER RD D
 VALLEY CENTER, CA 92082

Sign up to go Paperless



Sign up to go Paperless today.
 Visit sdge.com/go-paperless-today.

Savings Alert: California is fighting climate change and so can you! Your bill includes a Climate Credit from a state program to cut carbon pollution while also reducing your energy costs. Find out how at EnergyUpgradeCA.org/credit.

Account Summary

Previous Balance			\$1,007.31
Payment Received	10/17/18	THANK YOU	- 1,007.31
Current Charges			+ 746.97
Total Amount Due			\$746.97

.7% Delayed Payment Charge Due If Paid After Nov 25, 2018.

Summary of Current Charges

(See page 2 for details)

	Billing Period	Usage	Amount(\$)
Electric	Sep 16, 2018 - Oct 15, 2018	2,652 kWh	746.97
Total Charges this Month			\$746.97

Regulatory Notices

- All customers are required to pay a Competition Transition Charge as part of the charges above, including those who choose an electric service provider other than SDG&E.

DATE DUE Nov 15, 2018

AMOUNT DUE \$746.97

Electric Usage History (Total kWh used)

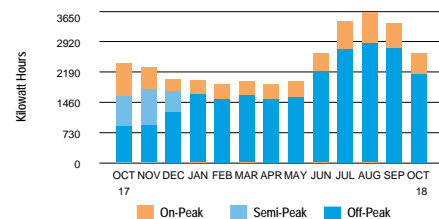

2,652 kWh used

- 91.4 Daily avg kWh
- 105.6 Daily avg kWh last month
- 10.7% ↑ Change in daily avg kWh from last year
- 13.4% ↓ Change in daily avg kWh from last month
- 9.1 Max monthly demand
- 10.9 Max annual demand
- 29 ↻ Days in billing cycle

PLEASE KEEP THIS PORTION FOR YOUR RECORDS. (FAVOR DE GUARDAR ESTA PARTE PARA SUS REGISTROS.)
 PLEASE RETURN THIS PORTION WITH YOUR PAYMENT. (FAVOR DE DEVOLVER ESTA PARTE CON SU PAGO.)



SERVICE ADDRESS: 29300 VALLEY CENTER RD D VC 92082

Save Paper & Postage
 PAY ONLINE
sdge.com

ACCOUNT NUMBER
2328 406 062 9

DATE DUE Nov 15, 2018

AMOUNT DUE \$746.97

Please enter amount enclosed.

\$

Write account number on check and make payable to San Diego Gas & Electric.

VLY CENTER MUN WTR DIST
 PO BOX 67
 VALLEY CENTER CA 92082-0067

SAN DIEGO GAS & ELECTRIC
 PO BOX 25111
 SANTA ANA CA 92799-5111

9 2 10000232840606200000746970000074697



Detail of Current Charges

Electric Service

Rate: Time of Use Plus - TOU-A-P-Commercial Climate Zone: Inland
 Billing Period: 9/16/18 - 10/15/18 Total Days: 29
 Meter Number: 06561254 (Next scheduled read date Nov 15, 2018) Cycle: 12
 Meter Constant: 20.000 Billing Voltage Level: Secondary
 Circuit: 0907 Block: 153A
 Total Usage: 2,652 (Usage based on interval data)

ELECTRIC CHARGES

Customer Charge	Amount(\$) 16.00
-----------------	---------------------

Electricity Delivery (Details below)	2,652 kWh	
<i>SUMMER USAGE</i>		
	<u>On-Peak</u>	<u>Off-Peak</u>
kWh used	504	2,148
Rate/kWh	\$.13710	\$.13710
Charge	\$69.10	+ \$294.50 = 363.60

Rate Change This Billing Period:
 There was a rate change on day 16 of your Billing Period. Therefore, your charges for the first 15 days were at Rate 1, and the remaining 14 days were at Rate 2.

DWR Bond Charge	2,652 kWh x \$.00549	14.56
-----------------	----------------------	-------

Electricity Generation (Details below)	1,359 kWh	
<i>SUMMER USAGE</i>		
	<u>On-Peak</u>	<u>Off-Peak</u>
kWh used	261	1,098
Rate/kWh	\$.24803	\$.13085
14 Day Charge	\$64.74	+ \$143.67 = 208.41

Electricity Generation (Details below)	1,293 kWh	
<i>SUMMER USAGE</i>		
	<u>On-Peak</u>	<u>Off-Peak</u>
kWh used	243	1,050
Rate/kWh	\$.18804	\$.09770
15 Day Charge	\$45.69	+ \$102.59 = 148.28

(Continued on next page)

Important Phone Numbers

1-800-336-SDGE (7343) English
1-800-311-SDGE (7343) Español
1-877-889-SDGE (7343) TTY

M-F, 7am-8pm, Sat, 7am-6pm

For emergencies and to report outages, please call 24 hours a day, 7 days a week. **1-800-611-7343**

To locate underground cables & gas pipes, please call DigAlert, Monday-Friday, 6am-7pm. **8-1-1**

To make a payment using your credit or debit card via a third party vendor, call. **1-800-386-0067**

Payment Options \$ Please visit sdge.com/residential/pay-your-bill for more ways to pay your bill.



Online Bill Pay:
 Register to make a secure payment now or schedule your payment at myaccount.sdge.com, or visit your bank's website for home banking options.



Credit/Debit:
 Pay by credit/debit card via third party vendor (fee applies) by visiting sdge.com/residential/pay-your-bill. Click on the Bill Matrix link or call 1-800-386-0067 to make a payment.



Mobile:
 SDG&E's free app for your mobile device gives you more ways to connect with us. Visit sdge.com/mobileapps to download.



In Person:
 To find the nearest location and hours of operation, visit sdge.com/locations.



Need help paying your bill?
 For payment options or to make payment arrangements, visit us at sdge.com/assistance or call 1-800-411-7343



By Mail:
 Mail your check or money order, along with the payment stub at the bottom of your bill, in the enclosed envelope to SDG&E, PO Box 25111, Santa Ana, CA 92799-5111.

Detail of Current Charges - Continued

California Climate Credit -6.02

Total Electric Charges \$744.83

TAXES & FEES ON ELECTRIC CHARGES

	Amount (\$)
Franchise Fees on Electric Energy Supplied by Others 14.56 x 1.10%	.16
State Surcharge Tax 2,652 kWh x \$.000290	.76
State Regulatory Fee 2,652 kWh x \$.000460	1.22

Total Taxes & Fees on Electric Charges \$2.14

Total Electric Service \$746.97

Total Current Charges \$746.97

Breakdown of Current Charges

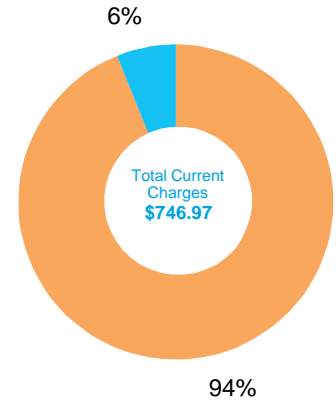

The total current charges include the following components. Definitions for these terms are shown on page 5 of your bill.

Period: 09/16 - 10/15

 **Electric Charges**

Electricity Generation	\$356.69
Transmission	\$58.42
Distribution	\$261.49
Nuclear Decommissioning	-.13
Competition Transition Charge	\$4.43
Local Generation Charge	\$20.58
Reliability Services	\$.10

 **Other Charges & Credits (Electric)**

Public Purpose Programs	\$34.71
DWR Bond Charge	\$14.56
California Climate Credit	-\$6.02
Other	\$2.14

Total Current Charges \$746.97

Your Electricity Dashboard

*Charts may not display if usage data is unavailable

Period: 09/16 - 10/15

Average Hourly Electric Usage

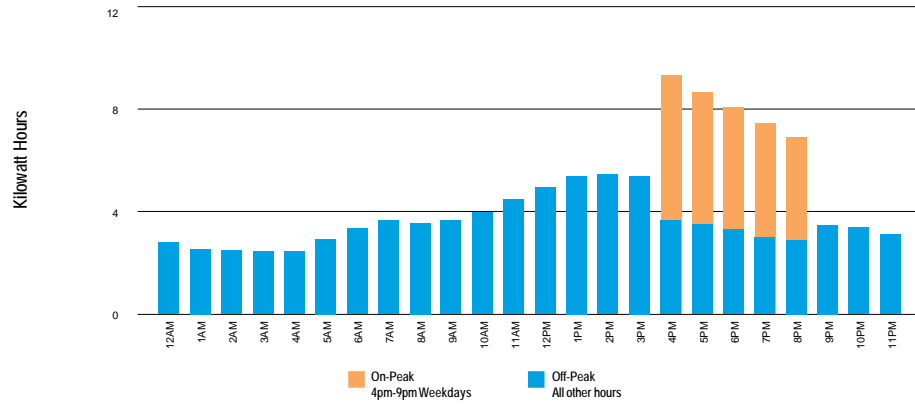

 For each day in the billing cycle, an hourly usage is calculated by peak. At the end of the bill cycle, hourly usage is averaged and displayed on the chart by peak.

Highest Usage Hour

 Highest Usage Hour (Demand) this month:
9.1 kW on September 18, 2018 from 2:00pm to 3:00pm
 Demand is the highest amount of electricity used at a given point in time.

Time of Use - Electricity

Summer	kWh	Jun 1 - Oct 31
On-Peak	504	4pm-9pm Weekdays
Off-Peak	2,148	All other hours
Total	2,652	

Definitions

California Climate Credit - Part of California's efforts to fight climate change, the credit results from fees charged by the state to reduce carbon pollution and increase use of cleaner forms of energy. These fees are returned to customers as savings on their electric bill. Households will receive the credit twice a year, and small businesses will receive it monthly. Learn how you can use these savings to further reduce your energy costs and help fight climate change at EnergyUpgradeCA.org/credit.

City of San Diego Franchise Fee Differential - A fee charged to SDG&E by the City of San Diego for the rights to operate within city streets.

Climate Zone - The CPUC established four Climatic Zones in California, based on annual average temperatures.

Competition Transition Charge (CTC) - Through this charge, SDG&E recovers costs for power plants and long-term power contracts approved by state regulators that have been made uneconomic by the shift to competition.

Delivery - Charges for the costs of owning, operating, and maintaining the transmission and distribution facilities to deliver power to customers.

Distribution - This line reflects charges to distribute power to customers. It includes power lines, poles, transformers, repair crews and emergency services.

DWR Charges - The Department of Water Resources (DWR) Bond Charge pays for bonds issued by DWR to cover the costs of purchasing power during the electricity crisis. All DWR charges, including the Cost Responsibility Surcharge component of DWR charges, are owned by DWR and not SDG&E. SDG&E collects charges for DWR as an agent of DWR.

Electricity Generation Charge - This charge is for the electricity you use and includes charges for the energy provided by both SDG&E and DWR. Electricity from DWR is owned by DWR, not SDG&E. If you purchase electricity from another supplier or buy electricity through SDG&E using hourly pricing, this charge appears only for informational purposes and will be offset by a credit.

Franchise Fees for Electric Energy Supplied by Others - This charge pays cities for the right to have transmission and distribution equipment (such as poles and wires) on city streets. This charge collects the franchise fee on the electricity purchased for you by DWR. The franchise fee on the electricity provided to you by SDG&E is included in the SDG&E Electricity Generation Charge.

kWh (kilowatt hour) - A common unit to measure electric energy consumption. A kWh equals 1,000 watts of electric power consumed for one hour of time.

Local Generation Charge - Recovers the costs associated with generation power suppliers that the CPUC has determined should be recovered from all benefiting customers.

Maximum Annual Demand - The highest Maximum Monthly Demand for the current and prior eleven billing periods.

Maximum Monthly Demand - The maximum demand during the current billing period.

Nuclear Decommissioning - This charge pays for the retirement of nuclear power plants.

Public Purpose Programs - This charge reflects the costs of certain state-mandated programs (such as low-income and energy efficiency programs).

Reliability Services (RS) - The Independent System Operator is required to ensure adequate generation to maintain electric system reliability. This means having enough generating facilities available to meet the demand for electricity at all times. The costs associated with this are passed on to SDG&E customers.

State Regulatory Fee - Charged to all utility users to pay for the California Public Utilities Commission (CPUC) operations.

State Surcharge Tax - Collected by the State of California for the conservation and development of energy resources in the state.

Total Rate Adjustment Component (TRAC) - This legislated charge is a conservation incentive. Customers with usage of less than 130% of baseline receive a subsidy credit. Customers with usage over 130% of baseline make up the difference and cover the cost of the subsidy.

Transmission - This charge pays for the delivery of high-voltage electricity from power plants to distribution points near your home or business. It includes the cost of high-voltage power lines and towers, as well as monitoring and control equipment.

SDG&E Policies and Notices

Electronic Check Processing - When you pay your bill by check, you authorize us to electronically process your payment. If your check is processed electronically, your checking account may be debited on the same day we receive the check. Your check will not be returned by your bank, however, the transaction will appear on your bank statement. *If you do not wish to participate in this program, please have your account number ready and call 1-866-534-5152.*

Rates & Rules - SDG&E's rate schedules and rules, on file and approved by the CPUC, are available on the Internet at www.sdge.com. Copies of applicable tariffs may also be obtained by calling 1-800-411-SDGE (7343) or visiting any company bill payment office.

Pay Before Date / Disconnection Policy - Your SDG&E bill is due and payable upon presentation and is past due if not paid within 15 days of the date mailed. If your payment has not been received by the "Due Date" shown on your bill, your SDG&E service is subject to disconnection, after proper notice has been provided. If your service is disconnected for non-payment, there may be additional service charges and you will be required to pay all past due SDG&E amounts before service is restored. Your SDG&E service could also be disconnected if the information provided on your application for service is false, incomplete or inaccurate. SDG&E will disconnect your services only for non-payment of those charges owed SDG&E.

If you are unable to pay your SDG&E bill in full due to a temporary financial hardship or due to a serious illness in the household, you need to call SDG&E before the expiration of

this notice. Employees, including multilingual staff, are available to assist with payment arrangements.

If SDG&E fails to offer you payment arrangements, you may write to the Consumer Affairs Branch of the California Public Utilities Commission (CPUC), State Office Building, 505 Van Ness Avenue, Room 2003, San Francisco, CA 94102, phone: 800-649-7570, email: consumer-affairs@cpuc.ca.gov, prior to disconnection of your SDG&E service. The Consumer Affairs Branch will review the complaint and issue its proposed resolution to you and SDG&E. If you are not satisfied, you may appeal the proposed resolution by filing a formal complaint. A more detailed explanation of disconnection policies, including your rights as an SDG&E customer, may be obtained by calling 1-800-411-SDGE (7343), or e-mail: info@sdge.com.

Disputed Bills - If you dispute the SDG&E charges on your bill, which may include electric energy charges that reflect electricity provided by the State of California Department of Water Resources (DWR), please request an explanation from SDG&E within five days. If you still believe you have been billed incorrectly, the full amount of the SDG&E charges and DWR charges on the bill should be deposited with the California Public Utilities Commission, State Office Building, 505 Van Ness Avenue, Room 2003, San Francisco, CA 94102, phone: 800-649-7570, email: consumer-affairs@cpuc.ca.gov, within 15 days of the mailing date of a past due notice for residential customers or seven days for non-residential customers, to avoid disconnection of your SDG&E service. Make the remittance payable to the CPUC, not SDG&E.

You may, in lieu of depositing the full amount of disputed bills with the CPUC, agree to an installment plan with SDG&E. A complaint may still be filed with the CPUC by stating your claim in writing and by providing supporting documentation.

The CPUC will not accept deposits when the dispute appears to be over matters that do not directly relate to the accuracy of the bill. Such matters include the quality of the utility's service, general level of rates, pending rate applications, and sources of fuel that are used to generate power.

Failure to make the deposit to the CPUC or payment arrangements with SDG&E by the expiration date of a past due notice, may result in the disconnection of your SDG&E service.

Re-Establishment of Credit / Deposit - If your SDG&E bill becomes past due and a written notice for disconnection is mailed, you may be required to re-establish your credit by paying a deposit.

Large Font Bill - You can sign-up to receive a large font bill by calling SDG&E at 1-800-411-SDGE (7343).



ACCOUNT NUMBER 2328 406 062 9
 SERVICE FOR
 VLY CENTER MUN WTR DIST
 29300 VALLEY CENTER RD D
 VALLEY CENTER, CA 92082

Sign up to go Paperless



Sign up to go Paperless today.
 Visit sdge.com/go-paperless-today.

Savings Alert: California is fighting climate change and so can you! Your bill includes a Climate Credit from a state program to cut carbon pollution while also reducing your energy costs. Find out how at EnergyUpgradeCA.org/credit.

You may have rate options. Please call us at 1-800-336-7343(SDGE) or visit our website at sdge.com.

Account Summary

Previous Balance			\$746.97
Payment Received	11/14/18	THANK YOU	- 746.97
Current Charges			+ 606.19
Total Amount Due			\$606.19

.7% Delayed Payment Charge Due If Paid After Dec 25, 2018.

Summary of Current Charges

(See page 2 for details)

	Billing Period	Usage	Amount(\$)
Electric	Oct 15, 2018 - Nov 14, 2018	2,507 kWh	606.19
Total Charges this Month			\$606.19

Seasonal Rate Change This Billing Period:
 Seasonal rates changed from Summer to Winter.

Regulatory Notices

All customers are required to pay a Competition Transition Charge as part of the charges above, including those who choose an electric service provider other than SDG&E.

DATE DUE	Dec 15, 2018
AMOUNT DUE	\$606.19

Electric Usage History (Total kWh used)

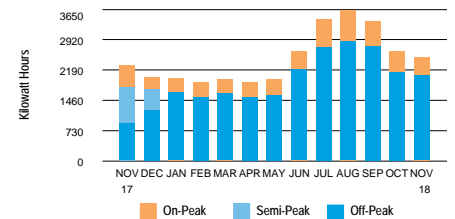

2,507 kWh used

- 83.6 Daily avg kWh
- 91.4 Daily avg kWh last month
- 4.4% Change in daily avg kWh from last year
- 8.5% Change in daily avg kWh from last month
- 7.6 Max monthly demand
- 10.9 Max annual demand
- 30 Days in billing cycle

PLEASE KEEP THIS PORTION FOR YOUR RECORDS. (FAVOR DE GUARDAR ESTA PARTE PARA SUS REGISTROS.)
 PLEASE RETURN THIS PORTION WITH YOUR PAYMENT. (FAVOR DE DEVOLVER ESTA PARTE CON SU PAGO.)



SERVICE ADDRESS: 29300 VALLEY CENTER RD D VC 92082

Save Paper & Postage
 PAY ONLINE
sdge.com

ACCOUNT NUMBER
2328 406 062 9

DATE DUE	Dec 15, 2018
AMOUNT DUE	\$606.19

Please enter amount enclosed.

\$

Write account number on check and make payable to **San Diego Gas & Electric**.

VLY CENTER MUN WTR DIST
 PO BOX 67
 VALLEY CENTER CA 92082-0067

SAN DIEGO GAS & ELECTRIC
 PO BOX 25111
 SANTA ANA CA 92799-5111



A Semptra Energy utility®

ACCOUNT NUMBER 2328 406 062 9

DATE DUE

Dec 15, 2018

DATE MAILED Nov 29, 2018

Page 2 of 5

sdge.com

Detail of Current Charges

Electric Service

Rate: Time of Use Plus - TOU-A-P-Commercial Climate Zone: Inland

Billing Period: 10/15/18 - 11/14/18 Total Days: 30

Meter Number: 06561254 (Next scheduled read date Dec 17, 2018) Cycle: 12

Meter Constant: 20.000 Billing Voltage Level: Secondary

Circuit: 0907 Block: 153A

Total Usage: 2,507 (Usage based on interval data)

ELECTRIC CHARGES

Customer Charge Amount(\$) 16.00

Electricity Delivery (Details below) 1,408 kWh

SUMMER USAGE		On-Peak	Off-Peak	
kWh used	278		1,130	
Rate/kWh	\$.13710		\$.13710	
16 Day Charge	\$38.11		+ \$154.92	= 193.03

Electricity Delivery (Details below) 1,099 kWh

WINTER USAGE		On-Peak	Off-Peak	
kWh used	170		929	
Rate/kWh	\$.13710		\$.13710	
14 Day Charge	\$23.31		+ \$127.37	= 150.68



Rate Change This Billing Period:

There was a rate change on day 17 of your Billing Period. Therefore, your charges for the first 16 days were at Rate 1, and the remaining 14 days were at Rate 2.

DWR Bond Charge 2,507 kWh x \$.00549 13.76

(Continued on next page)

Important Phone Numbers

1-800-336-SDGE (7343) English
1-800-311-SDGE (7343) Español
1-877-889-SDGE (7343) TTY

M-F, 7am-8pm, Sat, 7am-6pm

For emergencies and to report outages, please call 24 hours a day, 7 days a week. 1-800-611-7343

To locate underground cables & gas pipes, please call DigAlert, Monday-Friday, 6am-7pm. 8-1-1

To make a payment using your credit or debit card via a third party vendor, call. 1-800-386-0067

Payment Options \$ Please visit sdge.com/residential/pay-your-bill for more ways to pay your bill.



Online Bill Pay:

Register to make a secure payment now or schedule your payment at myaccount.sdge.com, or visit your bank's website for home banking options.



Credit/Debit:

Pay by credit/debit card via third party vendor (fee applies) by visiting sdge.com/residential/pay-your-bill. Click on the Bill Matrix link or call 1-800-386-0067 to make a payment.



Mobile:

SDG&E's free app for your mobile device gives you more ways to connect with us. Visit sdge.com/mobileapps to download.



In Person:

To find the nearest location and hours of operation, visit sdge.com/locations.



Need help paying your bill?

For payment options or to make payment arrangements, visit us at sdge.com/assistance or call 1-800-411-7343



By Mail:

Mail your check or money order, along with the payment stub at the bottom of your bill, in the enclosed envelope to SDG&E, PO Box 25111, Santa Ana, CA 92799-5111.



Detail of Current Charges - Continued

Electricity Generation (Details below)		1,408 kWh		
<i>SUMMER USAGE</i>	On-Peak		Off-Peak	
kWh used	278		1,130	
Rate/kWh	\$.18804		\$.09770	
16 Day Charge	\$52.28		+ \$110.40	= 162.68

Electricity Generation (Details below)		1,099 kWh		
<i>WINTER USAGE</i>	On-Peak		Off-Peak	
kWh used	170		929	
Rate/kWh	\$.07710		\$.06520	
14 Day Charge	\$13.11		+ \$60.57	= 73.68

California Climate Credit -5.69

Total Electric Charges \$604.14

TAXES & FEES ON ELECTRIC CHARGES

	Amount (\$)
Franchise Fees on Electric Energy Supplied by Others	13.76 x 1.10% .16
State Surcharge Tax	2,507 kWh x \$.000290 .73
State Regulatory Fee	2,507 kWh x \$.000460 1.16

Total Taxes & Fees on Electric Charges \$2.05

Total Electric Service \$606.19

Total Current Charges \$606.19

Breakdown of Current Charges

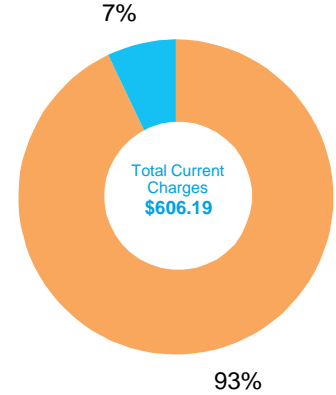

The total current charges include the following components. Definitions for these terms are shown on page 5 of your bill.

Period: 10/15 - 11/14

Electric Charges

Electricity Generation	\$236.36
Transmission	\$55.23
Distribution	\$248.07
Nuclear Decommissioning	-\$.12
Competition Transition Charge	\$4.14
Local Generation Charge	\$19.46
Reliability Services	\$.11

Other Charges & Credits (Electric)

Public Purpose Programs	\$32.82
DWR Bond Charge	\$13.76
California Climate Credit	-\$5.69
Other	\$2.05

Total Current Charges \$606.19

Your Electricity Dashboard

*Charts may not display if usage data is unavailable

Period: 10/15 - 11/14

Average Hourly Electric Usage

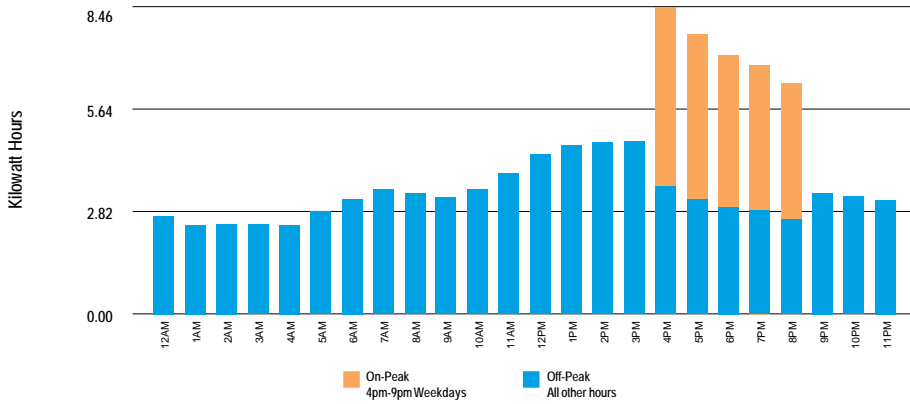

⚡ For each day in the billing cycle, an hourly usage is calculated by peak. At the end of the bill cycle, hourly usage is averaged and displayed on the chart by peak.

Highest Usage Hour

Highest Usage Hour (Demand) this month:

7.6 kW on October 18, 2018 from 3:00pm to 4:00pm

Demand is the highest amount of electricity used at a given point in time.

Time of Use - Electricity

Season	kWh	Period
Summer		Jun 1 - Oct 31
On-Peak	278	4pm-9pm Weekdays
Off-Peak	1,130	All other hours
Total	1,408	
Winter		Nov 1 - May 31
On-Peak	170	4pm-9pm Weekdays
Off-Peak	929	All other hours
Total	1,099	



Definitions

California Climate Credit - Part of California's efforts to fight climate change, the credit results from fees charged by the state to reduce carbon pollution and increase use of cleaner forms of energy. These fees are returned to customers as savings on their electric bill. Households will receive the credit twice a year, and small businesses will receive it monthly. Learn how you can use these savings to further reduce your energy costs and help fight climate change at EnergyUpgradeCA.org/credit.

City of San Diego Franchise Fee Differential - A fee charged to SDG&E by the City of San Diego for the rights to operate within city streets.

Climate Zone - The CPUC established four Climatic Zones in California, based on annual average temperatures.

Competition Transition Charge (CTC) - Through this charge, SDG&E recovers costs for power plants and long-term power contracts approved by state regulators that have been made uneconomic by the shift to competition.

Delivery - Charges for the costs of owning, operating, and maintaining the transmission and distribution facilities to deliver power to customers.

Distribution - This line reflects charges to distribute power to customers. It includes power lines, poles, transformers, repair crews and emergency services.

DWR Charges - The Department of Water Resources (DWR) Bond Charge pays for bonds issued by DWR to cover the costs of purchasing power during the electricity crisis. All DWR charges, including the Cost Responsibility Surcharge component of DWR charges, are owned by DWR and not SDG&E. SDG&E collects charges for DWR as an agent of DWR.

Electricity Generation Charge - This charge is for the electricity you use and includes charges for the energy provided by both SDG&E and DWR. Electricity from DWR is owned by DWR, not SDG&E. If you purchase electricity from another supplier or buy electricity through SDG&E using hourly pricing, this charge appears only for informational purposes and will be offset by a credit.

Franchise Fees for Electric Energy Supplied by Others - This charge pays cities for the right to have transmission and distribution equipment (such as poles and wires) on city streets. This charge collects the franchise fee on the electricity purchased for you by DWR. The franchise fee on the electricity provided to you by SDG&E is included in the SDG&E Electricity Generation Charge.

kWh (kilowatt hour) - A common unit to measure electric energy consumption. A kWh equals 1,000 watts of electric power consumed for one hour of time.

Local Generation Charge - Recovers the costs associated with generation power suppliers that the CPUC has determined should be recovered from all benefiting customers.

Maximum Annual Demand - The highest Maximum Monthly Demand for the current and prior eleven billing periods.

Maximum Monthly Demand - The maximum demand during the current billing period.

Nuclear Decommissioning - This charge pays for the retirement of nuclear power plants.

Public Purpose Programs - This charge reflects the costs of certain state-mandated programs (such as low-income and energy efficiency programs).

Reliability Services (RS) - The Independent System Operator is required to ensure adequate generation to maintain electric system reliability. This means having enough generating facilities available to meet the demand for electricity at all times. The costs associated with this are passed on to SDG&E customers.

State Regulatory Fee - Charged to all utility users to pay for the California Public Utilities Commission (CPUC) operations.

State Surcharge Tax - Collected by the State of California for the conservation and development of energy resources in the state.

Total Rate Adjustment Component (TRAC) - This legislated charge is a conservation incentive. Customers with usage of less than 130% of baseline receive a subsidy credit. Customers with usage over 130% of baseline make up the difference and cover the cost of the subsidy.

Transmission - This charge pays for the delivery of high-voltage electricity from power plants to distribution points near your home or business. It includes the cost of high-voltage power lines and towers, as well as monitoring and control equipment.

SDG&E Policies and Notices

Electronic Check Processing - When you pay your bill by check, you authorize us to electronically process your payment. If your check is processed electronically, your checking account may be debited on the same day we receive the check. Your check will not be returned by your bank, however, the transaction will appear on your bank statement. *If you do not wish to participate in this program, please have your account number ready and call 1-866-534-5152.*

Rates & Rules - SDG&E's rate schedules and rules, on file and approved by the CPUC, are available on the Internet at www.sdge.com. Copies of applicable tariffs may also be obtained by calling 1-800-411-SDGE (7343) or visiting any company bill payment office.

Pay Before Date / Disconnection Policy - Your SDG&E bill is due and payable upon presentation and is past due if not paid within 15 days of the date mailed. If your payment has not been received by the "Due Date" shown on your bill, your SDG&E service is subject to disconnection, after proper notice has been provided. If your service is disconnected for non-payment, there may be additional service charges and you will be required to pay all past due SDG&E amounts before service is restored. Your SDG&E service could also be disconnected if the information provided on your application for service is false, incomplete or inaccurate. SDG&E will disconnect your services only for non-payment of those charges owed SDG&E.

If you are unable to pay your SDG&E bill in full due to a temporary financial hardship or due to a serious illness in the household, you need to call SDG&E before the expiration of

this notice. Employees, including multilingual staff, are available to assist with payment arrangements.

If SDG&E fails to offer you payment arrangements, you may write to the Consumer Affairs Branch of the California Public Utilities Commission (CPUC), State Office Building, 505 Van Ness Avenue, Room 2003, San Francisco, CA 94102, phone: 800-649-7570, email: consumer-affairs@cpuc.ca.gov, prior to disconnection of your SDG&E service. The Consumer Affairs Branch will review the complaint and issue its proposed resolution to you and SDG&E. If you are not satisfied, you may appeal the proposed resolution by filing a formal complaint. A more detailed explanation of disconnection policies, including your rights as an SDG&E customer, may be obtained by calling 1-800-411-SDGE (7343), or e-mail: info@sdge.com.

Disputed Bills - If you dispute the SDG&E charges on your bill, which may include electric energy charges that reflect electricity provided by the State of California Department of Water Resources (DWR), please request an explanation from SDG&E within five days. If you still believe you have been billed incorrectly, the full amount of the SDG&E charges and DWR charges on the bill should be deposited with the California Public Utilities Commission, State Office Building, 505 Van Ness Avenue, Room 2003, San Francisco, CA 94102, phone: 800-649-7570, email: consumer-affairs@cpuc.ca.gov, within 15 days of the mailing date of a past due notice for residential customers or seven days for non-residential customers, to avoid disconnection of your SDG&E service. Make the remittance payable to the CPUC, not SDG&E.

You may, in lieu of depositing the full amount of disputed bills with the CPUC, agree to an installment plan with SDG&E. A complaint may still be filed with the CPUC by stating your claim in writing and by providing supporting documentation.

The CPUC will not accept deposits when the dispute appears to be over matters that do not directly relate to the accuracy of the bill. Such matters include the quality of the utility's service, general level of rates, pending rate applications, and sources of fuel that are used to generate power.

Failure to make the deposit to the CPUC or payment arrangements with SDG&E by the expiration date of a past due notice, may result in the disconnection of your SDG&E service.

Re-Establishment of Credit / Deposit - If your SDG&E bill becomes past due and a written notice for disconnection is mailed, you may be required to re-establish your credit by paying a deposit.

Large Font Bill - You can sign-up to receive a large font bill by calling SDG&E at 1-800-411-SDGE (7343).



ACCOUNT NUMBER 2328 406 062 9
 SERVICE FOR
 VLY CENTER MUN WTR DIST
 29300 VALLEY CENTER RD D
 VALLEY CENTER, CA 92082

Sign up to go Paperless

Sign up to go Paperless today.
 Visit sdge.com/go-paperless-today.

Savings Alert: California is fighting climate change and so can you! Your bill includes a Climate Credit from a state program to cut carbon pollution while also reducing your energy costs. Find out how at EnergyUpgradeCA.org/credit.

Account Summary

Previous Balance			\$606.19
Payment Received	12/11/18	THANK YOU	- 606.19
Current Charges			+ 467.60
Total Amount Due			\$467.60

.7% Delayed Payment Charge Due If Paid After Jan 27, 2019.

Summary of Current Charges

(See page 2 for details)

	Billing Period	Usage	Amount(\$)
Electric	Nov 14, 2018 - Dec 16, 2018	2,170 kWh	467.60
Total Charges this Month			\$467.60

Regulatory Notices

- All customers are required to pay a Competition Transition Charge as part of the charges above, including those who choose an electric service provider other than SDG&E.

DATE DUE Jan 17, 2019

AMOUNT DUE \$467.60

Electric Usage History (Total kWh used)

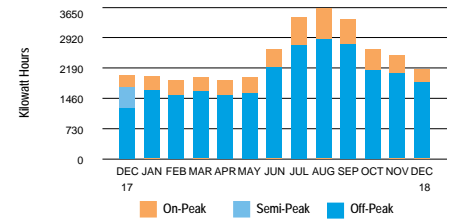

2,170 kWh used

- 67.8 Daily avg kWh
- 83.6 Daily avg kWh last month
- 1.3% ↑ Change in daily avg kWh from last year
- 18.9% ↓ Change in daily avg kWh from last month
- 5.7 Max monthly demand
- 10.9 Max annual demand
- 32 ↻ Days in billing cycle

PLEASE KEEP THIS PORTION FOR YOUR RECORDS. (FAVOR DE GUARDAR ESTA PARTE PARA SUS REGISTROS.)
 PLEASE RETURN THIS PORTION WITH YOUR PAYMENT. (FAVOR DE DEVOLVER ESTA PARTE CON SU PAGO.)



SERVICE ADDRESS: 29300 VALLEY CENTER RD D VC 92082

Save Paper & Postage
 PAY ONLINE
sdge.com

ACCOUNT NUMBER
2328 406 062 9

DATE DUE Jan 17, 2019

AMOUNT DUE \$467.60

Please enter amount enclosed.

\$

Write account number on check and make payable to San Diego Gas & Electric.

VLY CENTER MUN WTR DIST
 PO BOX 67
 VALLEY CENTER CA 92082-0067

SAN DIEGO GAS & ELECTRIC
 PO BOX 25111
 SANTA ANA CA 92799-5111

Total Current Charges \$467.60

Breakdown of Current Charges

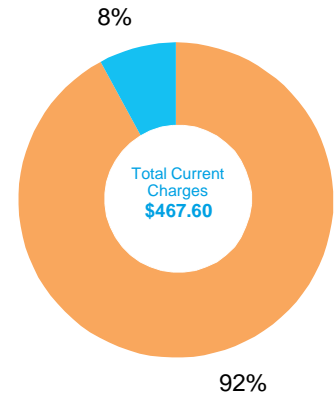

The total current charges include the following components. Definitions for these terms are shown on page 5 of your bill.

 **Electric Charges**

Electricity Generation	\$145.36
Transmission	\$47.80
Distribution	\$216.88
Nuclear Decommissioning	-\$11
Competition Transition Charge	\$3.60
Local Generation Charge	\$16.84
Reliability Services	\$.08

 **Other Charges & Credits (Electric)**

Public Purpose Programs	\$28.41
DWR Bond Charge	\$11.91
California Climate Credit	-\$4.93
Other	\$1.76

Total Current Charges **\$467.60**

Your Electricity Dashboard

*Charts may not display if usage data is unavailable

Average Hourly Electric Usage

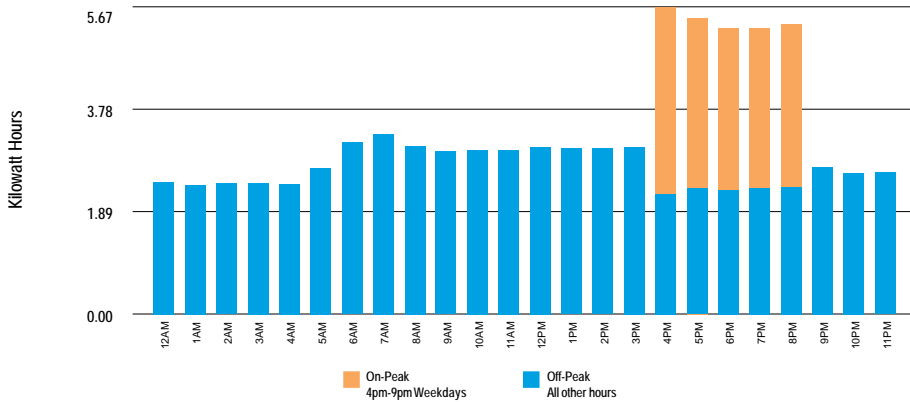

⚡ For each day in the billing cycle, an hourly usage is calculated by peak. At the end of the bill cycle, hourly usage is averaged and displayed on the chart by peak.

Highest Usage Hour

⚡ Highest Usage Hour (Demand) this month:
5.7 kW on November 15, 2018 from 1:00pm to 2:00pm

Demand is the highest amount of electricity used at a given point in time.

Time of Use - Electricity

Winter	kWh	Nov 1 - May 31
On-Peak	326	4pm-9pm Weekdays
Off-Peak	1,844	All other hours
Total	2,170	

Definitions

California Climate Credit - Part of California's efforts to fight climate change, the credit results from fees charged by the state to reduce carbon pollution and increase use of cleaner forms of energy. These fees are returned to customers as savings on their electric bill. Households will receive the credit twice a year, and small businesses will receive it monthly. Learn how you can use these savings to further reduce your energy costs and help fight climate change at EnergyUpgradeCA.org/credit.

City of San Diego Franchise Fee Differential - A fee charged to SDG&E by the City of San Diego for the rights to operate within city streets.

Climate Zone - The CPUC established four Climatic Zones in California, based on annual average temperatures.

Competition Transition Charge (CTC) - Through this charge, SDG&E recovers costs for power plants and long-term power contracts approved by state regulators that have been made uneconomic by the shift to competition.

Delivery - Charges for the costs of owning, operating, and maintaining the transmission and distribution facilities to deliver power to customers.

Distribution - This line reflects charges to distribute power to customers. It includes power lines, poles, transformers, repair crews and emergency services.

DWR Charges - The Department of Water Resources (DWR) Bond Charge pays for bonds issued by DWR to cover the costs of purchasing power during the electricity crisis. All DWR charges, including the Cost Responsibility Surcharge component of DWR charges, are owned by DWR and not SDG&E. SDG&E collects charges for DWR as an agent of DWR.

Electricity Generation Charge - This charge is for the electricity you use and includes charges for the energy provided by both SDG&E and DWR. Electricity from DWR is owned by DWR, not SDG&E. If you purchase electricity from another supplier or buy electricity through SDG&E using hourly pricing, this charge appears only for informational purposes and will be offset by a credit.

Franchise Fees for Electric Energy Supplied by Others - This charge pays cities for the right to have transmission and distribution equipment (such as poles and wires) on city streets. This charge collects the franchise fee on the electricity purchased for you by DWR. The franchise fee on the electricity provided to you by SDG&E is included in the SDG&E Electricity Generation Charge.

kWh (kilowatt hour) - A common unit to measure electric energy consumption. A kWh equals 1,000 watts of electric power consumed for one hour of time.

Local Generation Charge - Recovers the costs associated with generation power suppliers that the CPUC has determined should be recovered from all benefiting customers.

Maximum Annual Demand - The highest Maximum Monthly Demand for the current and prior eleven billing periods.

Maximum Monthly Demand - The maximum demand during the current billing period.

Nuclear Decommissioning - This charge pays for the retirement of nuclear power plants.

Public Purpose Programs - This charge reflects the costs of certain state-mandated programs (such as low-income and energy efficiency programs).

Reliability Services (RS) - The Independent System Operator is required to ensure adequate generation to maintain electric system reliability. This means having enough generating facilities available to meet the demand for electricity at all times. The costs associated with this are passed on to SDG&E customers.

State Regulatory Fee - Charged to all utility users to pay for the California Public Utilities Commission (CPUC) operations.

State Surcharge Tax - Collected by the State of California for the conservation and development of energy resources in the state.

Total Rate Adjustment Component (TRAC) - This legislated charge is a conservation incentive. Customers with usage of less than 130% of baseline receive a subsidy credit. Customers with usage over 130% of baseline make up the difference and cover the cost of the subsidy.

Transmission - This charge pays for the delivery of high-voltage electricity from power plants to distribution points near your home or business. It includes the cost of high-voltage power lines and towers, as well as monitoring and control equipment.

SDG&E Policies and Notices

Electronic Check Processing - When you pay your bill by check, you authorize us to electronically process your payment. If your check is processed electronically, your checking account may be debited on the same day we receive the check. Your check will not be returned by your bank, however, the transaction will appear on your bank statement. *If you do not wish to participate in this program, please have your account number ready and call 1-866-534-5152.*

Rates & Rules - SDG&E's rate schedules and rules, on file and approved by the CPUC, are available on the Internet at www.sdge.com. Copies of applicable tariffs may also be obtained by calling 1-800-411-SDGE (7343) or visiting any company bill payment office.

Pay Before Date / Disconnection Policy - Your SDG&E bill is due and payable upon presentation and is past due if not paid within 15 days of the date mailed. If your payment has not been received by the "Due Date" shown on your bill, your SDG&E service is subject to disconnection, after proper notice has been provided. If your service is disconnected for non-payment, there may be additional service charges and you will be required to pay all past due SDG&E amounts before service is restored. Your SDG&E service could also be disconnected if the information provided on your application for service is false, incomplete or inaccurate. SDG&E will disconnect your services only for non-payment of those charges owed SDG&E.

If you are unable to pay your SDG&E bill in full due to a temporary financial hardship or due to a serious illness in the household, you need to call SDG&E before the expiration of

this notice. Employees, including multilingual staff, are available to assist with payment arrangements.

If SDG&E fails to offer you payment arrangements, you may write to the Consumer Affairs Branch of the California Public Utilities Commission (CPUC), State Office Building, 505 Van Ness Avenue, Room 2003, San Francisco, CA 94102, phone: 800-649-7570, email: consumer-affairs@cpuc.ca.gov, prior to disconnection of your SDG&E service. The Consumer Affairs Branch will review the complaint and issue its proposed resolution to you and SDG&E. If you are not satisfied, you may appeal the proposed resolution by filing a formal complaint. A more detailed explanation of disconnection policies, including your rights as an SDG&E customer, may be obtained by calling 1-800-411-SDGE (7343), or e-mail: info@sdge.com.

Disputed Bills - If you dispute the SDG&E charges on your bill, which may include electric energy charges that reflect electricity provided by the State of California Department of Water Resources (DWR), please request an explanation from SDG&E within five days. If you still believe you have been billed incorrectly, the full amount of the SDG&E charges and DWR charges on the bill should be deposited with the California Public Utilities Commission, State Office Building, 505 Van Ness Avenue, Room 2003, San Francisco, CA 94102, phone: 800-649-7570, email: consumer-affairs@cpuc.ca.gov, within 15 days of the mailing date of a past due notice for residential customers or seven days for non-residential customers, to avoid disconnection of your SDG&E service. Make the remittance payable to the CPUC, not SDG&E.

You may, in lieu of depositing the full amount of disputed bills with the CPUC, agree to an installment plan with SDG&E. A complaint may still be filed with the CPUC by stating your claim in writing and by providing supporting documentation.

The CPUC will not accept deposits when the dispute appears to be over matters that do not directly relate to the accuracy of the bill. Such matters include the quality of the utility's service, general level of rates, pending rate applications, and sources of fuel that are used to generate power.

Failure to make the deposit to the CPUC or payment arrangements with SDG&E by the expiration date of a past due notice, may result in the disconnection of your SDG&E service.

Re-Establishment of Credit / Deposit - If your SDG&E bill becomes past due and a written notice for disconnection is mailed, you may be required to re-establish your credit by paying a deposit.

Large Font Bill - You can sign-up to receive a large font bill by calling SDG&E at 1-800-411-SDGE (7343).



ACCOUNT NUMBER 2328 406 062 9
 SERVICE FOR
 VLY CENTER MUN WTR DIST
 29300 VALLEY CENTER RD D
 VALLEY CENTER, CA 92082

Sign up to go Paperless

Sign up to go Paperless today.
 Visit sdge.com/go-paperless-today.

Savings Alert: California is fighting climate change and so can you! Your bill includes a Climate Credit from a state program to cut carbon pollution while also reducing your energy costs. Find out how at EnergyUpgradeCA.org/credit.

Account Summary

Previous Balance			\$606.19
Payment Received	12/11/18	THANK YOU	- 606.19
Current Charges			+ 467.60
Total Amount Due			\$467.60

.7% Delayed Payment Charge Due If Paid After Jan 27, 2019.

Summary of Current Charges

(See page 2 for details)

	Billing Period	Usage	Amount(\$)
Electric	Nov 14, 2018 - Dec 16, 2018	2,170 kWh	467.60
Total Charges this Month			\$467.60

Regulatory Notices

- All customers are required to pay a Competition Transition Charge as part of the charges above, including those who choose an electric service provider other than SDG&E.

DATE DUE Jan 17, 2019
AMOUNT DUE \$467.60

Electric Usage History (Total kWh used)

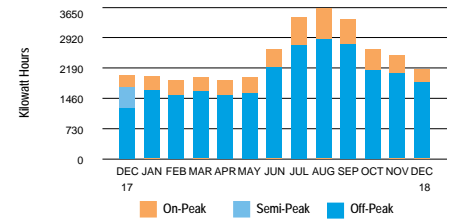

2,170 kWh used

- 67.8 Daily avg kWh
- 83.6 Daily avg kWh last month
- 1.3% Change in daily avg kWh from last year
- 18.9% Change in daily avg kWh from last month
- 5.7 Max monthly demand
- 10.9 Max annual demand
- 32 Days in billing cycle

PLEASE KEEP THIS PORTION FOR YOUR RECORDS. (FAVOR DE GUARDAR ESTA PARTE PARA SUS REGISTROS.)
 PLEASE RETURN THIS PORTION WITH YOUR PAYMENT. (FAVOR DE DEVOLVER ESTA PARTE CON SU PAGO.)



SERVICE ADDRESS: 29300 VALLEY CENTER RD D VC 92082

Save Paper & Postage
 PAY ONLINE
 sdge.com

ACCOUNT NUMBER
2328 406 062 9

DATE DUE Jan 17, 2019
AMOUNT DUE \$467.60

Please enter amount enclosed.

\$

Write account number on check and make payable to **San Diego Gas & Electric**.

VLY CENTER MUN WTR DIST
 PO BOX 67
 VALLEY CENTER CA 92082-0067

SAN DIEGO GAS & ELECTRIC
 PO BOX 25111
 SANTA ANA CA 92799-5111



Detail of Current Charges

Electric Service

Rate: Time of Use Plus - TOU-A-P-Commercial Climate Zone: Inland
 Billing Period: 11/14/18 - 12/16/18 Total Days: 32
 Meter Number: 06561254 (Next scheduled read date Jan 17, 2019) Cycle: 12
 Meter Constant: 20.000 Billing Voltage Level: Secondary
 Circuit: 0907 Block: 153A
 Total Usage: 2,170 (Usage based on interval data)

ELECTRIC CHARGES

Customer Charge	Amount(\$) 16.00
-----------------	---------------------

Electricity Delivery (Details below)	2,170 kWh	
<i>WINTER USAGE</i>	On-Peak	Off-Peak
kWh used	326	1,844
Rate/kWh	\$.13710	\$.13710
Charge	\$44.69	+ \$252.81 = 297.50

DWR Bond Charge	2,170 kWh x \$.00549	11.91
-----------------	----------------------	-------

Electricity Generation (Details below)	2,170 kWh	
<i>WINTER USAGE</i>	On-Peak	Off-Peak
kWh used	326	1,844
Rate/kWh	\$.07710	\$.06520
Charge	\$25.13	+ \$120.23 = 145.36

California Climate Credit	-4.93
---------------------------	-------

Total Electric Charges \$465.84

TAXES & FEES ON ELECTRIC CHARGES

	Amount (\$)
Franchise Fees on Electric Energy Supplied by Others	11.91 x 1.10% .13
State Surcharge Tax	2,170 kWh x \$.000290 .63
State Regulatory Fee	2,170 kWh x \$.000460 1.00

Total Taxes & Fees on Electric Charges \$1.76

Total Electric Service \$467.60

Important Phone Numbers

1-800-336-SDGE (7343) English
1-800-311-SDGE (7343) Español
1-877-889-SDGE (7343) TTY

M-F, 7am-8pm, Sat, 7am-6pm

For emergencies and to report outages, please call 24 hours a day, 7 days a week. **1-800-611-7343**

To locate underground cables & gas pipes, please call DigAlert, Monday-Friday, 6am-7pm. **8-1-1**

To make a payment using your credit or debit card via a third party vendor, call. **1-800-386-0067**

Payment Options \$ Please visit sdge.com/residential/pay-your-bill for more ways to pay your bill.



Online Bill Pay:

Register to make a secure payment now or schedule your payment at myaccount.sdge.com, or visit your bank's website for home banking options.



Credit/Debit:

Pay by credit/debit card via third party vendor (fee applies) by visiting sdge.com/residential/pay-your-bill. Click on the Bill Matrix link or call 1-800-386-0067 to make a payment.



Mobile:

SDG&E's free app for your mobile device gives you more ways to connect with us. Visit sdge.com/mobileapps to download.



In Person:

To find the nearest location and hours of operation, visit sdge.com/locations.



Need help paying your bill?

For payment options or to make payment arrangements, visit us at sdge.com/assistance or call 1-800-411-7343



By Mail:

Mail your check or money order, along with the payment stub at the bottom of your bill, in the enclosed envelope to SDG&E, PO Box 25111, Santa Ana, CA 92799-5111.

Total Current Charges \$467.60

Breakdown of Current Charges

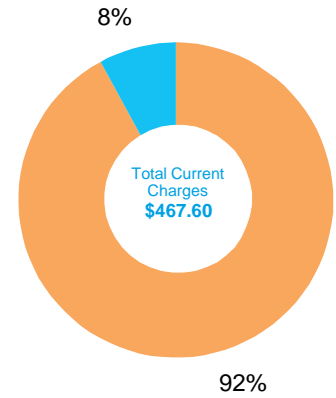

The total current charges include the following components. Definitions for these terms are shown on page 5 of your bill.



Electric Charges

Electricity Generation	\$145.36
Transmission	\$47.80
Distribution	\$216.88
Nuclear Decommissioning	-\$11
Competition Transition Charge	\$3.60
Local Generation Charge	\$16.84
Reliability Services	\$.08



Other Charges & Credits (Electric)

Public Purpose Programs	\$28.41
DWR Bond Charge	\$11.91
California Climate Credit	-\$4.93
Other	\$1.76

Total Current Charges **\$467.60**

Your Electricity Dashboard

*Charts may not display if usage data is unavailable

Average Hourly Electric Usage

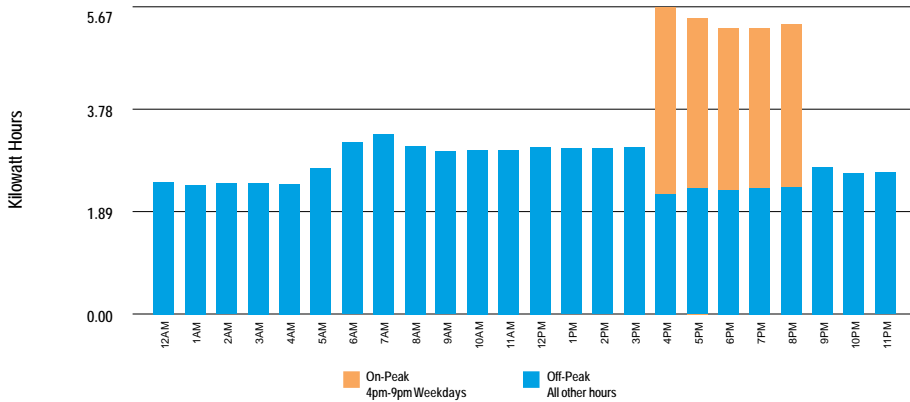

⚡ For each day in the billing cycle, an hourly usage is calculated by peak. At the end of the bill cycle, hourly usage is averaged and displayed on the chart by peak.

Highest Usage Hour

⚡ Highest Usage Hour (Demand) this month:
5.7 kW on November 15, 2018 from 1:00pm to 2:00pm
 Demand is the highest amount of electricity used at a given point in time.

Time of Use - Electricity

Winter	kWh	Nov 1 - May 31
On-Peak	326	4pm-9pm Weekdays
Off-Peak	1,844	All other hours
Total	2,170	

Definitions

California Climate Credit - Part of California's efforts to fight climate change, the credit results from fees charged by the state to reduce carbon pollution and increase use of cleaner forms of energy. These fees are returned to customers as savings on their electric bill. Households will receive the credit twice a year, and small businesses will receive it monthly. Learn how you can use these savings to further reduce your energy costs and help fight climate change at EnergyUpgradeCA.org/credit.

City of San Diego Franchise Fee Differential - A fee charged to SDG&E by the City of San Diego for the rights to operate within city streets.

Climate Zone - The CPUC established four Climatic Zones in California, based on annual average temperatures.

Competition Transition Charge (CTC) - Through this charge, SDG&E recovers costs for power plants and long-term power contracts approved by state regulators that have been made uneconomic by the shift to competition.

Delivery - Charges for the costs of owning, operating, and maintaining the transmission and distribution facilities to deliver power to customers.

Distribution - This line reflects charges to distribute power to customers. It includes power lines, poles, transformers, repair crews and emergency services.

DWR Charges - The Department of Water Resources (DWR) Bond Charge pays for bonds issued by DWR to cover the costs of purchasing power during the electricity crisis. All DWR charges, including the Cost Responsibility Surcharge component of DWR charges, are owned by DWR and not SDG&E. SDG&E collects charges for DWR as an agent of DWR.

Electricity Generation Charge - This charge is for the electricity you use and includes charges for the energy provided by both SDG&E and DWR. Electricity from DWR is owned by DWR, not SDG&E. If you purchase electricity from another supplier or buy electricity through SDG&E using hourly pricing, this charge appears only for informational purposes and will be offset by a credit.

Franchise Fees for Electric Energy Supplied by Others - This charge pays cities for the right to have transmission and distribution equipment (such as poles and wires) on city streets. This charge collects the franchise fee on the electricity purchased for you by DWR. The franchise fee on the electricity provided to you by SDG&E is included in the SDG&E Electricity Generation Charge.

kWh (kilowatt hour) - A common unit to measure electric energy consumption. A kWh equals 1,000 watts of electric power consumed for one hour of time.

Local Generation Charge - Recovers the costs associated with generation power suppliers that the CPUC has determined should be recovered from all benefiting customers.

Maximum Annual Demand - The highest Maximum Monthly Demand for the current and prior eleven billing periods.

Maximum Monthly Demand - The maximum demand during the current billing period.

Nuclear Decommissioning - This charge pays for the retirement of nuclear power plants.

Public Purpose Programs - This charge reflects the costs of certain state-mandated programs (such as low-income and energy efficiency programs).

Reliability Services (RS) - The Independent System Operator is required to ensure adequate generation to maintain electric system reliability. This means having enough generating facilities available to meet the demand for electricity at all times. The costs associated with this are passed on to SDG&E customers.

State Regulatory Fee - Charged to all utility users to pay for the California Public Utilities Commission (CPUC) operations.

State Surcharge Tax - Collected by the State of California for the conservation and development of energy resources in the state.

Total Rate Adjustment Component (TRAC) - This legislated charge is a conservation incentive. Customers with usage of less than 130% of baseline receive a subsidy credit. Customers with usage over 130% of baseline make up the difference and cover the cost of the subsidy.

Transmission - This charge pays for the delivery of high-voltage electricity from power plants to distribution points near your home or business. It includes the cost of high-voltage power lines and towers, as well as monitoring and control equipment.

SDG&E Policies and Notices

Electronic Check Processing - When you pay your bill by check, you authorize us to electronically process your payment. If your check is processed electronically, your checking account may be debited on the same day we receive the check. Your check will not be returned by your bank, however, the transaction will appear on your bank statement. *If you do not wish to participate in this program, please have your account number ready and call 1-866-534-5152.*

Rates & Rules - SDG&E's rate schedules and rules, on file and approved by the CPUC, are available on the Internet at www.sdge.com. Copies of applicable tariffs may also be obtained by calling 1-800-411-SDGE (7343) or visiting any company bill payment office.

Pay Before Date / Disconnection Policy - Your SDG&E bill is due and payable upon presentation and is past due if not paid within 15 days of the date mailed. If your payment has not been received by the "Due Date" shown on your bill, your SDG&E service is subject to disconnection, after proper notice has been provided. If your service is disconnected for non-payment, there may be additional service charges and you will be required to pay all past due SDG&E amounts before service is restored. Your SDG&E service could also be disconnected if the information provided on your application for service is false, incomplete or inaccurate. SDG&E will disconnect your services only for non-payment of those charges owed SDG&E.

If you are unable to pay your SDG&E bill in full due to a temporary financial hardship or due to a serious illness in the household, you need to call SDG&E before the expiration of

this notice. Employees, including multilingual staff, are available to assist with payment arrangements.

If SDG&E fails to offer you payment arrangements, you may write to the Consumer Affairs Branch of the California Public Utilities Commission (CPUC), State Office Building, 505 Van Ness Avenue, Room 2003, San Francisco, CA 94102, phone: 800-649-7570, email: consumer-affairs@cpuc.ca.gov, prior to disconnection of your SDG&E service. The Consumer Affairs Branch will review the complaint and issue its proposed resolution to you and SDG&E. If you are not satisfied, you may appeal the proposed resolution by filing a formal complaint. A more detailed explanation of disconnection policies, including your rights as an SDG&E customer, may be obtained by calling 1-800-411-SDGE (7343), or e-mail: info@sdge.com.

Disputed Bills - If you dispute the SDG&E charges on your bill, which may include electric energy charges that reflect electricity provided by the State of California Department of Water Resources (DWR), please request an explanation from SDG&E within five days. If you still believe you have been billed incorrectly, the full amount of the SDG&E charges and DWR charges on the bill should be deposited with the California Public Utilities Commission, State Office Building, 505 Van Ness Avenue, Room 2003, San Francisco, CA 94102, phone: 800-649-7570, email: consumer-affairs@cpuc.ca.gov, within 15 days of the mailing date of a past due notice for residential customers or seven days for non-residential customers, to avoid disconnection of your SDG&E service. Make the remittance payable to the CPUC, not SDG&E.

You may, in lieu of depositing the full amount of disputed bills with the CPUC, agree to an installment plan with SDG&E. A complaint may still be filed with the CPUC by stating your claim in writing and by providing supporting documentation.

The CPUC will not accept deposits when the dispute appears to be over matters that do not directly relate to the accuracy of the bill. Such matters include the quality of the utility's service, general level of rates, pending rate applications, and sources of fuel that are used to generate power.

Failure to make the deposit to the CPUC or payment arrangements with SDG&E by the expiration date of a past due notice, may result in the disconnection of your SDG&E service.

Re-Establishment of Credit / Deposit - If your SDG&E bill becomes past due and a written notice for disconnection is mailed, you may be required to re-establish your credit by paying a deposit.

Large Font Bill - You can sign-up to receive a large font bill by calling SDG&E at 1-800-411-SDGE (7343).



ACCOUNT NUMBER 2328 406 062 9
 SERVICE FOR
 VLY CENTER MUN WTR DIST
 29300 VALLEY CENTER RD D
 VALLEY CENTER, CA 92082

Sign up to go Paperless

Sign up to go Paperless today.
 Visit sdge.com/go-paperless-today.

Savings Alert: California is fighting climate change and so can you! Your bill includes a Climate Credit from a state program to cut carbon pollution while also reducing your energy costs. Find out how at EnergyUpgradeCA.org/credit.

Account Summary

Previous Balance			\$467.60
Payment Received	01/15/19	THANK YOU	- 467.60
Current Charges			+ 378.90
Total Amount Due			\$378.90

.7% Delayed Payment Charge Due If Paid After Feb 25, 2019.

Summary of Current Charges

(See page 2 for details)

	Billing Period	Usage	Amount(\$)
Electric	Dec 16, 2018 - Jan 16, 2019	1,777 kWh	378.90
Total Charges this Month			\$378.90

Regulatory Notices

- All customers are required to pay a Competition Transition Charge as part of the charges above, including those who choose an electric service provider other than SDG&E.

DATE DUE Feb 15, 2019

AMOUNT DUE \$378.90

Electric Usage History (Total kWh used)

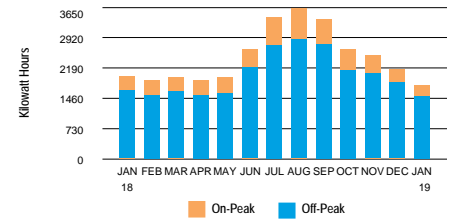

1,777 kWh used

- 57.3 Daily avg kWh
- 67.8 Daily avg kWh last month
- 4.8% Change in daily avg kWh from last year
- 15.5% Change in daily avg kWh from last month
- 7.5 Max monthly demand
- 10.9 Max annual demand
- 31 Days in billing cycle

PLEASE KEEP THIS PORTION FOR YOUR RECORDS. (FAVOR DE GUARDAR ESTA PARTE PARA SUS REGISTROS.)
 PLEASE RETURN THIS PORTION WITH YOUR PAYMENT. (FAVOR DE DEVOLVER ESTA PARTE CON SU PAGO.)



SERVICE ADDRESS: 29300 VALLEY CENTER RD D VC 92082

Save Paper & Postage
 PAY ONLINE
 sdge.com

ACCOUNT NUMBER
2328 406 062 9

DATE DUE Feb 15, 2019

AMOUNT DUE \$378.90

Please enter amount enclosed.

\$

Write account number on check and make payable to San Diego Gas & Electric.

VLY CENTER MUN WTR DIST
 PO BOX 67
 VALLEY CENTER CA 92082-0067

SAN DIEGO GAS & ELECTRIC
 PO BOX 25111
 SANTA ANA CA 92799-5111

9 2 50000232840606200000378900000037890



Detail of Current Charges

Electric Service

Rate: Time of Use Plus - TOU-A-P-Commercial Climate Zone: Inland
 Billing Period: 12/16/18 - 1/16/19 Total Days: 31
 Meter Number: 06561254 (Next scheduled read date Feb 15, 2019) Cycle: 12
 Meter Constant: 20.000 Billing Voltage Level: Secondary
 Circuit: 0907 Block: 153A
 Total Usage: 1,777 (Usage based on interval data)

ELECTRIC CHARGES

Customer Charge	Amount(\$) 16.00
-----------------	---------------------

Electricity Delivery (Details below)	878 kWh	
<i>WINTER USAGE</i>	<u>On-Peak</u>	<u>Off-Peak</u>
kWh used	124	754
Rate/kWh	\$.13710	\$.13710
15 Day Charge	\$17.00	+ \$103.37 = 120.37

Electricity Delivery (Details below)	899 kWh	
<i>WINTER USAGE</i>	<u>On-Peak</u>	<u>Off-Peak</u>
kWh used	133	766
Rate/kWh	\$.13812	\$.13812
16 Day Charge	\$18.37	+ \$105.80 = 124.17

Rate Change This Billing Period:
 There was a rate change on day 16 of your Billing Period. Therefore, your charges for the first 15 days were at Rate 1, and the remaining 16 days were at Rate 2.

DWR Bond Charge	878 kWh x \$.00549	4.82
DWR Bond Charge	899 kWh x \$.00503	4.52

(Continued on next page)

Important Phone Numbers

1-800-336-SDGE (7343) English
1-800-311-SDGE (7343) Español
1-877-889-SDGE (7343) TTY
 M-F, 7am-8pm, Sat, 7am-6pm
 For emergencies and to report outages, please call 24 hours a day, 7 days a week. **1-800-611-7343**
 To locate underground cables & gas pipes, please call DigAlert, Monday-Friday, 6am-7pm. **8-1-1**
 To make a payment using your credit or debit card via a third party vendor, call. **1-800-386-0067**

Payment Options \$ Please visit sdge.com/residential/pay-your-bill for more ways to pay your bill.

Online Bill Pay:
 Register to make a secure payment now or schedule your payment at myaccount.sdge.com, or visit your bank's website for home banking options.

Credit/Debit:
 Pay by credit/debit card via third party vendor (fee applies) by visiting sdge.com/residential/pay-your-bill. Click on the Bill Matrix link or call 1-800-386-0067 to make a payment.

Mobile:
 SDG&E's free app for your mobile device gives you more ways to connect with us. Visit sdge.com/mobileapps to download.

In Person:
 To find the nearest location and hours of operation, visit sdge.com/locations.

Need help paying your bill?
 For payment options or to make payment arrangements, visit us at sdge.com/assistance or call 1-800-411-7343

By Mail:
 Mail your check or money order, along with the payment stub at the bottom of your bill, in the enclosed envelope to SDG&E, PO Box 25111, Santa Ana, CA 92799-5111.

*Detail of Current Charges - Continued*

Electricity Generation (Details below) 878 kWh

WINTER USAGE	On-Peak	Off-Peak	
kWh used	124	754	
Rate/kWh	\$.07710	\$.06520	
15 Day Charge	\$9.56	+ \$49.16	= 58.72

Electricity Generation (Details below) 899 kWh

WINTER USAGE	On-Peak	Off-Peak	
kWh used	133	766	
Rate/kWh	\$.06739	\$.05656	
16 Day Charge	\$8.96	+ \$43.32	= 52.28

DWR Revenue Adjustment	-0.03
California Climate Credit	-3.38

Total Electric Charges \$377.47**TAXES & FEES ON ELECTRIC CHARGES**

	Amount (\$)
Franchise Fees on Electric Energy Supplied by Others	9.31 x 1.10% .10
State Surcharge Tax	878 kWh x \$.000290 .25
State Surcharge Tax	899 kWh x \$.000300 .27
State Regulatory Fee	1,777 kWh x \$.000460 .81

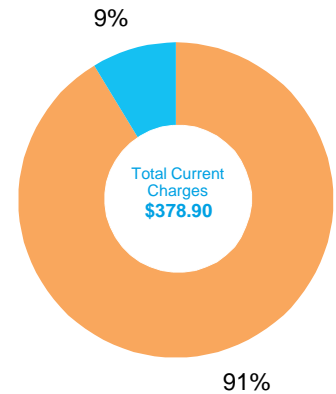
Total Taxes & Fees on Electric Charges \$1.43**Total Electric Service \$378.90****Total Current Charges \$378.90****Breakdown of Current Charges**

The total current charges include the following components. Definitions for these terms are shown on page 5 of your bill.

Period: 12/16 - 01/16

Electric Charges

Electricity Generation	\$111.00
Transmission	\$41.10
Distribution	\$177.24
Nuclear Decommissioning	-\$0.07
Competition Transition Charge	\$2.10
Local Generation Charge	\$14.56
Reliability Services	\$0.04

Other Charges & Credits (Electric)

Public Purpose Programs	\$25.57
DWR Bond Charge	\$9.34
DWR Revenue Adjustment	-\$0.03
California Climate Credit	-\$3.38
Other	\$1.43

Total Current Charges \$378.90



Your Electricity Dashboard

*Charts may not display if usage data is unavailable

Period: 12/16 - 01/16

Average Hourly Electric Usage

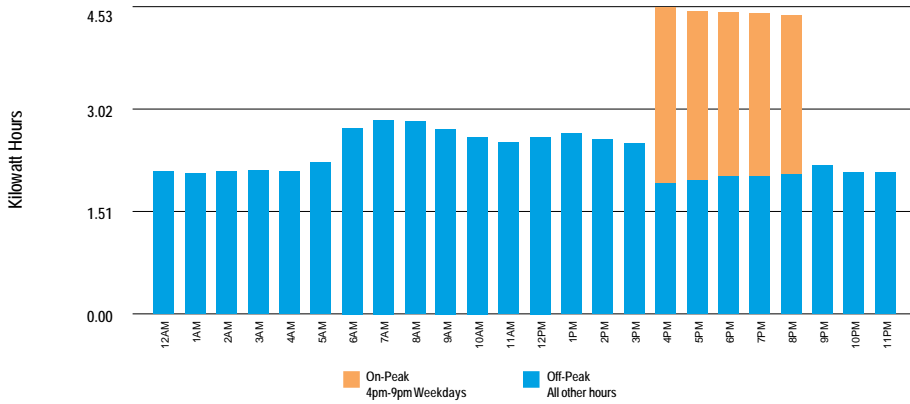

⚡ For each day in the billing cycle, an hourly usage is calculated by peak. At the end of the bill cycle, hourly usage is averaged and displayed on the chart by peak.

Highest Usage Hour

Highest Usage Hour (Demand) this month:

⚡ **7.5 kW on January 14, 2019 from 12:00pm to 1:00pm**

Demand is the highest amount of electricity used at a given point in time.

Time of Use - Electricity

Winter	kWh	Nov 1 - May 31
On-Peak	257	4pm-9pm Weekdays
Off-Peak	1,520	All other hours
Total	1,777	



Definitions

California Climate Credit - Part of California's efforts to fight climate change, the credit results from fees charged by the state to reduce carbon pollution and increase use of cleaner forms of energy. These fees are returned to customers as savings on their electric bill. Households will receive the credit twice a year, and small businesses will receive it monthly. Learn how you can use these savings to further reduce your energy costs and help fight climate change at EnergyUpgradeCA.org/credit.

City of San Diego Franchise Fee Differential - A fee charged to SDG&E by the City of San Diego for the rights to operate within city streets.

Climate Zone - The CPUC established four Climatic Zones in California, based on annual average temperatures.

Competition Transition Charge (CTC) - Through this charge, SDG&E recovers costs for power plants and long-term power contracts approved by state regulators that have been made uneconomic by the shift to competition.

Delivery - Charges for the costs of owning, operating, and maintaining the transmission and distribution facilities to deliver power to customers.

Distribution - This line reflects charges to distribute power to customers. It includes power lines, poles, transformers, repair crews and emergency services.

DWR Charges - The Department of Water Resources (DWR) Bond Charge pays for bonds issued by DWR to cover the costs of purchasing power during the electricity crisis. All DWR charges, including the Cost Responsibility Surcharge component of DWR charges, are owned by DWR and not SDG&E. SDG&E collects charges for DWR as an agent of DWR.

Electricity Generation Charge - This charge is for the electricity you use and includes charges for the energy provided by both SDG&E and DWR. Electricity from DWR is owned by DWR, not SDG&E. If you purchase electricity from another supplier or buy electricity through SDG&E using hourly pricing, this charge appears only for informational purposes and will be offset by a credit.

Franchise Fees for Electric Energy Supplied by Others - This charge pays cities for the right to have transmission and distribution equipment (such as poles and wires) on city streets. This charge collects the franchise fee on the electricity purchased for you by DWR. The franchise fee on the electricity provided to you by SDG&E is included in the SDG&E Electricity Generation Charge.

kWh (kilowatt hour) - A common unit to measure electric energy consumption. A kWh equals 1,000 watts of electric power consumed for one hour of time.

Local Generation Charge - Recovers the costs associated with generation power suppliers that the CPUC has determined should be recovered from all benefiting customers.

Maximum Annual Demand - The highest Maximum Monthly Demand for the current and prior eleven billing periods.

Maximum Monthly Demand - The maximum demand during the current billing period.

Nuclear Decommissioning - This charge pays for the retirement of nuclear power plants.

Public Purpose Programs - This charge reflects the costs of certain state-mandated programs (such as low-income and energy efficiency programs).

Reliability Services (RS) - The Independent System Operator is required to ensure adequate generation to maintain electric system reliability. This means having enough generating facilities available to meet the demand for electricity at all times. The costs associated with this are passed on to SDG&E customers.

State Regulatory Fee - Charged to all utility users to pay for the California Public Utilities Commission (CPUC) operations.

State Surcharge Tax - Collected by the State of California for the conservation and development of energy resources in the state.

Total Rate Adjustment Component (TRAC) - This legislated charge is a conservation incentive. Customers with usage of less than 130% of baseline receive a subsidy credit. Customers with usage over 130% of baseline make up the difference and cover the cost of the subsidy.

Transmission - This charge pays for the delivery of high-voltage electricity from power plants to distribution points near your home or business. It includes the cost of high-voltage power lines and towers, as well as monitoring and control equipment.

SDG&E Policies and Notices

Electronic Check Processing - When you pay your bill by check, you authorize us to electronically process your payment. If your check is processed electronically, your checking account may be debited on the same day we receive the check. Your check will not be returned by your bank, however, the transaction will appear on your bank statement. *If you do not wish to participate in this program, please have your account number ready and call 1-866-534-5152.*

Rates & Rules - SDG&E's rate schedules and rules, on file and approved by the CPUC, are available on the Internet at www.sdge.com. Copies of applicable tariffs may also be obtained by calling 1-800-411-SDGE (7343) or visiting any company bill payment office.

Pay Before Date / Disconnection Policy - Your SDG&E bill is due and payable upon presentation and is past due if not paid within 15 days of the date mailed. If your payment has not been received by the "Due Date" shown on your bill, your SDG&E service is subject to disconnection, after proper notice has been provided. If your service is disconnected for non-payment, there may be additional service charges and you will be required to pay all past due SDG&E amounts before service is restored. Your SDG&E service could also be disconnected if the information provided on your application for service is false, incomplete or inaccurate. SDG&E will disconnect your services only for non-payment of those charges owed SDG&E.

If you are unable to pay your SDG&E bill in full due to a temporary financial hardship or due to a serious illness in the household, you need to call SDG&E before the expiration of

this notice. Employees, including multilingual staff, are available to assist with payment arrangements.

If SDG&E fails to offer you payment arrangements, you may write to the Consumer Affairs Branch of the California Public Utilities Commission (CPUC), State Office Building, 505 Van Ness Avenue, Room 2003, San Francisco, CA 94102, phone: 800-649-7570, email: consumer-affairs@cpuc.ca.gov, prior to disconnection of your SDG&E service. The Consumer Affairs Branch will review the complaint and issue its proposed resolution to you and SDG&E. If you are not satisfied, you may appeal the proposed resolution by filing a formal complaint. A more detailed explanation of disconnection policies, including your rights as an SDG&E customer, may be obtained by calling 1-800-411-SDGE (7343), or e-mail: info@sdge.com.

Disputed Bills - If you dispute the SDG&E charges on your bill, which may include electric energy charges that reflect electricity provided by the State of California Department of Water Resources (DWR), please request an explanation from SDG&E within five days. If you still believe you have been billed incorrectly, the full amount of the SDG&E charges and DWR charges on the bill should be deposited with the California Public Utilities Commission, State Office Building, 505 Van Ness Avenue, Room 2003, San Francisco, CA 94102, phone: 800-649-7570, email: consumer-affairs@cpuc.ca.gov, within 15 days of the mailing date of a past due notice for residential customers or seven days for non-residential customers, to avoid disconnection of your SDG&E service. Make the remittance payable to the CPUC, not SDG&E.

You may, in lieu of depositing the full amount of disputed bills with the CPUC, agree to an installment plan with SDG&E. A complaint may still be filed with the CPUC by stating your claim in writing and by providing supporting documentation.

The CPUC will not accept deposits when the dispute appears to be over matters that do not directly relate to the accuracy of the bill. Such matters include the quality of the utility's service, general level of rates, pending rate applications, and sources of fuel that are used to generate power.

Failure to make the deposit to the CPUC or payment arrangements with SDG&E by the expiration date of a past due notice, may result in the disconnection of your SDG&E service.

Re-Establishment of Credit / Deposit - If your SDG&E bill becomes past due and a written notice for disconnection is mailed, you may be required to re-establish your credit by paying a deposit.

Large Font Bill - You can sign-up to receive a large font bill by calling SDG&E at 1-800-411-SDGE (7343).



ACCOUNT NUMBER 2328 406 062 9
 SERVICE FOR
 VLY CENTER MUN WTR DIST
 29300 VALLEY CENTER RD D
 VALLEY CENTER, CA 92082

Sign up to go Paperless



Sign up to go Paperless today.
 Visit sdge.com/go-paperless-today.

Savings Alert: California is fighting climate change and so can you! Your bill includes a Climate Credit from a state program to cut carbon pollution while also reducing your energy costs. Find out how at EnergyUpgradeCA.org/credit.

You may have rate options. Please call us at 1-800-336-7343(SDGE) or visit our website at sdge.com.

Account Summary

Previous Balance			\$378.90
Payment Received	02/12/19	THANK YOU	- 378.90
Current Charges			+ 359.55
Total Amount Due			\$359.55

.7% Delayed Payment Charge Due If Paid After Mar 29, 2019.

Summary of Current Charges

(See page 2 for details)

	Billing Period	Usage	Amount(\$)
Electric	Jan 16, 2019 - Feb 14, 2019	1,712 kWh	359.55
Total Charges this Month			\$359.55

Regulatory Notices

All customers are required to pay a Competition Transition Charge as part of the charges above, including those who choose an electric service provider other than SDG&E.

DATE DUE	Mar 19, 2019
AMOUNT DUE	\$359.55

Electric Usage History (Total kWh used)

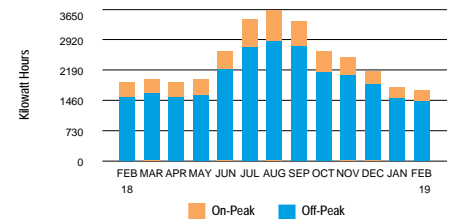

1,712 kWh used

- 59.0 Daily avg kWh
- 57.3 Daily avg kWh last month
- 9.6% Change in daily avg kWh from last year
- 3.0% Change in daily avg kWh from last month
- 8.0 Max monthly demand
- 10.9 Max annual demand
- 29 Days in billing cycle

PLEASE KEEP THIS PORTION FOR YOUR RECORDS. (FAVOR DE GUARDAR ESTA PARTE PARA SUS REGISTROS.)
 PLEASE RETURN THIS PORTION WITH YOUR PAYMENT. (FAVOR DE DEVOLVER ESTA PARTE CON SU PAGO.)



SERVICE ADDRESS: 29300 VALLEY CENTER RD D VC 92082

Save Paper & Postage
 PAY ONLINE
sdge.com

ACCOUNT NUMBER
2328 406 062 9

DATE DUE	Mar 19, 2019
AMOUNT DUE	\$359.55

Please enter amount enclosed.

\$

Write account number on check and make payable to **San Diego Gas & Electric**.

VLY CENTER MUN WTR DIST
 PO BOX 67
 VALLEY CENTER CA 92082-0067

SAN DIEGO GAS & ELECTRIC
 PO BOX 25111
 SANTA ANA CA 92799-5111



Detail of Current Charges

Electric Service

Rate: Time of Use Plus - TOU-A-P-Commercial Climate Zone: Inland
 Billing Period: 1/16/19 - 2/14/19 Total Days: 29
 Meter Number: 06561254 (Next scheduled read date Mar 19, 2019) Cycle: 12
 Meter Constant: 20.000 Billing Voltage Level: Secondary
 Circuit: 0907 Block: 153A
 Total Usage: 1,712 (Usage based on interval data)

ELECTRIC CHARGES

	Amount(\$)
Customer Charge	16.00
Electricity Delivery (Details below) 1,712 kWh	
<i>WINTER USAGE</i>	
<i>On-Peak</i>	<i>Off-Peak</i>
kWh used	274 1,438
Rate/kWh	\$.13812 \$.13812
Charge	\$37.84 + \$198.62 = 236.46
 DWR Bond Charge	 1,712 kWh x \$.00503 8.61
Electricity Generation (Details below) 1,712 kWh	
<i>WINTER USAGE</i>	
<i>On-Peak</i>	<i>Off-Peak</i>
kWh used	274 1,438
Rate/kWh	\$.06739 \$.05656
Charge	\$18.46 + \$81.33 = 99.79
 DWR Revenue Adjustment	 -05
California Climate Credit	-2.65

Total Electric Charges \$358.16

TAXES & FEES ON ELECTRIC CHARGES

	Amount (\$)
Franchise Fees on Electric Energy Supplied by Others	8.56 x 1.10% .09
State Surcharge Tax	1,712 kWh x \$.000300 .51
State Regulatory Fee	1,712 kWh x \$.000460 .79

Total Taxes & Fees on Electric Charges \$1.39

Total Electric Service \$359.55

Important Phone Numbers

1-800-336-SDGE (7343) English
1-800-311-SDGE (7343) Español
1-877-889-SDGE (7343) TTY

M-F, 7am-8pm, Sat, 7am-6pm

For emergencies and to report outages, please call 24 hours a day, 7 days a week. **1-800-611-7343**

To locate underground cables & gas pipes, please call DigAlert, Monday-Friday, 6am-7pm. **8-1-1**

To make a payment using your credit or debit card via a third party vendor, call. **1-800-386-0067**

Payment Options \$ Please visit sdge.com/residential/pay-your-bill for more ways to pay your bill.



Online Bill Pay:

Register to make a secure payment now or schedule your payment at myaccount.sdge.com, or visit your bank's website for home banking options.



Credit/Debit:

Pay by credit/debit card via third party vendor (fee applies) by visiting sdge.com/residential/pay-your-bill. Click on the Bill Matrix link or call 1-800-386-0067 to make a payment.



Mobile:

SDG&E's free app for your mobile device gives you more ways to connect with us. Visit sdge.com/mobileapps to download.



In Person:

To find the nearest location and hours of operation, visit sdge.com/locations.



Need help paying your bill?

For payment options or to make payment arrangements, visit us at sdge.com/assistance or call 1-800-411-7343



By Mail:

Mail your check or money order, along with the payment stub at the bottom of your bill, in the enclosed envelope to SDG&E, PO Box 25111, Santa Ana, CA 92799-5111.

Total Current Charges \$359.55

Breakdown of Current Charges

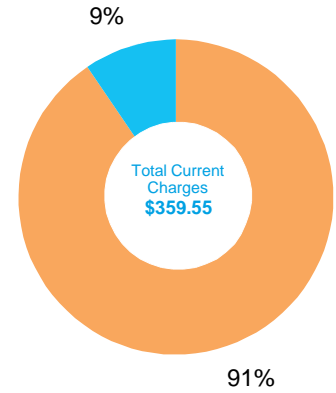

The total current charges include the following components. Definitions for these terms are shown on page 5 of your bill.



Electric Charges

Electricity Generation	\$99.79
Transmission	\$41.44
Distribution	\$168.27
Nuclear Decommissioning	-\$0.05
Competition Transition Charge	\$1.21
Local Generation Charge	\$14.76
Reliability Services	\$0.01



Other Charges & Credits (Electric)

Public Purpose Programs	\$26.82
DWR Bond Charge	\$8.61
DWR Revenue Adjustment	-\$0.05
California Climate Credit	-\$2.65
Other	\$1.39

Total Current Charges \$359.55

Your Electricity Dashboard

*Charts may not display if usage data is unavailable

Average Hourly Electric Usage

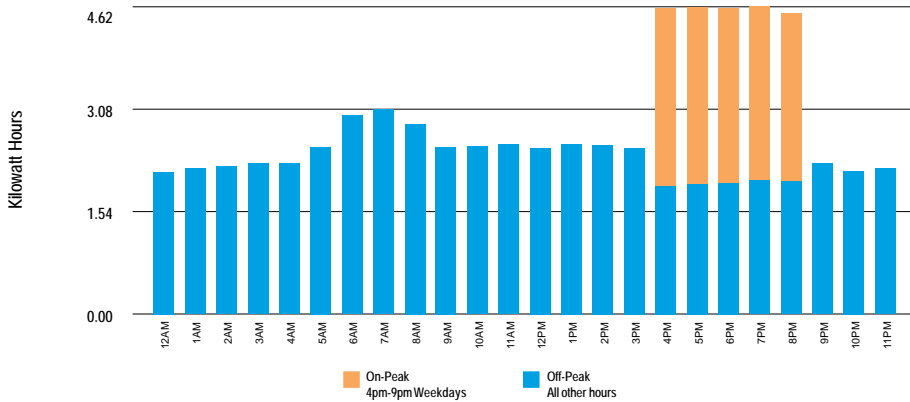

⚡ For each day in the billing cycle, an hourly usage is calculated by peak. At the end of the bill cycle, hourly usage is averaged and displayed on the chart by peak.

Highest Usage Hour

⚡ Highest Usage Hour (Demand) this month:
8.0 kW on January 24, 2019 from 7:00am to 8:00am

Demand is the highest amount of electricity used at a given point in time.

Time of Use - Electricity

Winter	kWh	Nov 1 - May 31
On-Peak	274	4pm-9pm Weekdays
Off-Peak	1,438	All other hours
Total	1,712	



Definitions

California Climate Credit - Part of California's efforts to fight climate change, the credit results from fees charged by the state to reduce carbon pollution and increase use of cleaner forms of energy. These fees are returned to customers as savings on their electric bill. Households will receive the credit twice a year, and small businesses will receive it monthly. Learn how you can use these savings to further reduce your energy costs and help fight climate change at EnergyUpgradeCA.org/credit.

City of San Diego Franchise Fee Differential - A fee charged to SDG&E by the City of San Diego for the rights to operate within city streets.

Climate Zone - The CPUC established four Climatic Zones in California, based on annual average temperatures.

Competition Transition Charge (CTC) - Through this charge, SDG&E recovers costs for power plants and longterm power contracts approved by state regulators that have been made uneconomic by the shift to competition.

Delivery - Charges for the costs of owning, operating, and maintaining the transmission and distribution facilities to deliver power to customers.

Distribution - This line reflects charges to distribute power to customers. It includes power lines, poles, transformers, repair crews and emergency services.

DWR Charges - The Department of Water Resources (DWR) Bond Charge pays for bonds issued by DWR to cover the costs of purchasing power during the electricity crisis. All DWR charges, including the Cost Responsibility Surcharge component of DWR charges, are owned by DWR and not SDG&E. SDG&E collects charges for DWR as an agent of DWR.

Electricity Generation Charge - This charge is for the electricity you use and includes charges for the energy provided by both SDG&E and DWR. Electricity from DWR is owned by DWR, not SDG&E. If you purchase electricity from another supplier or buy electricity through SDG&E using hourly pricing, this charge appears only for informational purposes and will be offset by a credit.

Franchise Fees for Electric Energy Supplied by Others - This charge pays cities for the right to have transmission and distribution equipment (such as poles and wires) on city streets. This charge collects the franchise fee on the electricity purchased for you by DWR. The franchise fee on the electricity provided to you by SDG&E is included in the SDG&E Electricity Generation Charge.

kWh (kilowatt hour) - A common unit to measure electric energy consumption. A kWh equals 1,000 watts of electric power consumed for one hour of time.

Local Generation Charge - Recovers the costs associated with generation power suppliers that the CPUC has determined should be recovered from all benefiting customers.

Maximum Annual Demand - The highest Maximum Monthly Demand for the current and prior eleven billing periods.

Maximum Monthly Demand - The maximum demand during the current billing period.

Nuclear Decommissioning - This charge pays for the retirement of nuclear power plants.

Public Purpose Programs - This charge reflects the costs of certain state-mandated programs (such as low-income and energy efficiency programs).

Reliability Services (RS) - The Independent System Operator is required to ensure adequate generation to maintain electric system reliability. This means having enough generating facilities available to meet the demand for electricity at all times. The costs associated with this are passed on to SDG&E customers.

State Regulatory Fee - Charged to all utility users to pay for the California Public Utilities Commission (CPUC) operations.

State Surcharge Tax - Collected by the State of California for the conservation and development of energy resources in the state.

Total Rate Adjustment Component (TRAC) - This legislated charge is a conservation incentive. Customers with usage of less than 130% of baseline receive a subsidy credit. Customers with usage over 130% of baseline make up the difference and cover the cost of the subsidy.

Transmission - This charge pays for the delivery of high-voltage electricity from power plants to distribution points near your home or business. It includes the cost of high-voltage power lines and towers, as well as monitoring and control equipment.

SDG&E Policies and Notices

Electronic Check Processing - When you pay your bill by check, you authorize us to electronically process your payment. If your check is processed electronically, your checking account may be debited on the same day we receive the check. Your check will not be returned by your bank, however, the transaction will appear on your bank statement. If you do not wish to participate in this program, please have your account number ready and call 1-866-534-5152.

Rates & Rules - SDG&E's rate schedules and rules, on file and approved by the CPUC, are available on the Internet at www.sdge.com. Copies of applicable tariffs may also be obtained by calling 1-800-411-SDGE (7343) or visiting any company bill payment office.

Pay Before Date / Disconnection Policy - Your SDG&E bill is due and payable upon presentation and is past due if not paid within 15 days of the date mailed. If your payment has not been received by the "Due Date" shown on your bill, your SDG&E service is subject to disconnection, after proper notice has been provided. If your service is disconnected for non-payment, there may be additional service charges and you will be required to pay all past due SDG&E amounts before service is restored. Your SDG&E service could also be disconnected if the information provided on your application for service is false, incomplete or inaccurate. SDG&E will disconnect your services only for non-payment of those charges owed SDG&E.

If you are unable to pay your SDG&E bill in full due to a temporary financial hardship or due to a serious illness in the household, you need to call SDG&E before the expiration of

this notice. Employees, including multilingual staff, are available to assist with payment arrangements.

If SDG&E fails to offer you payment arrangements, you may write to the Consumer Affairs Branch of the California Public Utilities Commission (CPUC), State Office Building, 505 Van Ness Avenue, Room 2003, San Francisco, CA 94102, phone: 800-649-7570, email: consumer-affairs@cpuc.ca.gov, prior to disconnection of your SDG&E service. The Consumer Affairs Branch will review the complaint and issue its proposed resolution to you and SDG&E. If you are not satisfied, you may appeal the proposed resolution by filing a formal complaint. A more detailed explanation of disconnection policies, including your rights as an SDG&E customer, may be obtained by calling 1-800-411-SDGE (7343), or e-mail: info@sdge.com.

Disputed Bills / Service Complaints - If you believe there is an error on your bill or have a question about your service, please call SDG&E customer support at 1-800-411-SDGE (7343). If you are not satisfied with SDG&E's response, submit a complaint to the California Public Utilities Commission (CPUC) at www.cpuc.ca.gov/complaints/. Billing and service complaints are handled by the CPUC's Consumer Affairs Branch (CAB), 505 Van Ness Ave, Room 2003, San Francisco, CA 94102, phone: 1-800-649-7570.

If you have limitations hearing or speaking, dial 711 to reach the California Relay Service, which is for those needing assistance relaying telephone conversations. Dial one of the numbers below to be routed to a California Relay Service provider in your preferred mode of communication.

California Relay Service Phone Numbers:

Table with 2 columns: Type of Call, Toll-Free Number. Rows include TTY/VCO/HCO to Voice, Voice to TTY/VCO/HCO, and Speech to Speech.

To avoid having service turned off while waiting for the outcome of a complaint to the CPUC specifically regarding the accuracy of your bill, please contact CAB for assistance. If your case meets the eligibility criteria, CAB will provide you instructions on how to mail a check or money order to be impounded pending resolution of your case. You must continue to pay your current charges while your complaint is under review to keep your service turned on.

Re-Establishment of Credit / Deposit - If your SDG&E bill becomes past due and a written notice for disconnection is mailed, you may be required to re-establish your credit by paying a deposit.

Large Font Bill - You can sign-up to receive a large font bill by calling SDG&E at 1-800-411-SDGE (7343).



ACCOUNT NUMBER 2328 406 062 9
 SERVICE FOR
 VLY CENTER MUN WTR DIST
 29300 VALLEY CENTER RD D
 VALLEY CENTER, CA 92082

Sign up to go Paperless

Sign up to go Paperless today.
 Visit sdge.com/go-paperless-today.

Savings Alert: California is fighting climate change and so can you! Your bill includes a Climate Credit from a state program to cut carbon pollution while also reducing your energy costs. Find out how at EnergyUpgradeCA.org/credit.

Account Summary

Previous Balance			\$359.55
Payment Received	03/20/19	THANK YOU	- 359.55
Current Charges			+ 411.08
Total Amount Due			\$411.08

.7% Delayed Payment Charge Due If Paid After Apr 27, 2019.

Summary of Current Charges

(See page 2 for details)

	Billing Period	Usage	Amount(\$)
Electric	Feb 14, 2019 - Mar 18, 2019	1,970 kWh	411.08
Total Charges this Month			\$411.08

Regulatory Notices

- All customers are required to pay a Competition Transition Charge as part of the charges above, including those who choose an electric service provider other than SDG&E.

DATE DUE Apr 17, 2019
AMOUNT DUE \$411.08

Electric Usage History (Total kWh used)

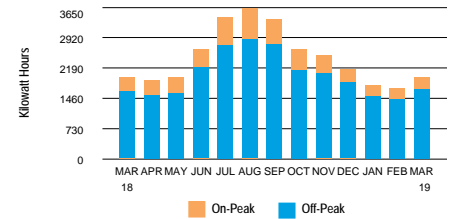

1,970 kWh used

- 61.6 Daily avg kWh
- 59.0 Daily avg kWh last month
- 0.5% Change in daily avg kWh from last year
- 4.4% Change in daily avg kWh from last month
- 8.6 Max monthly demand
- 10.9 Max annual demand
- 32 Days in billing cycle

PLEASE KEEP THIS PORTION FOR YOUR RECORDS. (FAVOR DE GUARDAR ESTA PARTE PARA SUS REGISTROS.)
 PLEASE RETURN THIS PORTION WITH YOUR PAYMENT. (FAVOR DE DEVOLVER ESTA PARTE CON SU PAGO.)



SERVICE ADDRESS: 29300 VALLEY CENTER RD D VC 92082

Save Paper & Postage
 PAY ONLINE
 sdge.com

ACCOUNT NUMBER
2328 406 062 9

DATE DUE Apr 17, 2019
AMOUNT DUE \$411.08

Please enter amount enclosed.

\$

Write account number on check and make payable to **San Diego Gas & Electric**.

VLY CENTER MUN WTR DIST
 PO BOX 67
 VALLEY CENTER CA 92082-0067

SAN DIEGO GAS & ELECTRIC
 PO BOX 25111
 SANTA ANA CA 92799-5111



Detail of Current Charges

Electric Service

Rate: Time of Use Plus - TOU-A-P-Commercial Climate Zone: Inland
 Billing Period: 2/14/19 - 3/18/19 Total Days: 32
 Meter Number: 06561254 (Next scheduled read date Apr 18, 2019) Cycle: 12
 Meter Constant: 20.000 Billing Voltage Level: Secondary
 Circuit: 0907 Block: 153A
 Total Usage: 1,970 (Usage based on interval data)

ELECTRIC CHARGES

	Amount(\$)
Customer Charge	16.00

Electricity Delivery (Details below)	1,970 kWh	
<i>WINTER USAGE</i>	<u>On-Peak</u>	<u>Off-Peak</u>
kWh used	291	1,679
Rate/kWh	\$.13812	\$.13812
Charge	\$40.20	+ \$231.91 = 272.11

Rate Change This Billing Period:
 There was a rate change on day 19 of your Billing Period. Therefore, your charges for the first 18 days were at Rate 1, and the remaining 14 days were at Rate 2.

DWR Bond Charge 1,970 kWh x \$.00503 9.90

Electricity Generation (Details below)	1,970 kWh	
<i>WINTER USAGE</i>	<u>On-Peak</u>	<u>Off-Peak</u>
kWh used	291	1,679
Rate/kWh	\$.06739	\$.05656
Charge	\$19.61	+ \$94.97 = 114.58

DWR Revenue Adjustment -.06
 California Climate Credit -3.05

Total Electric Charges \$409.48

(Continued on next page)

Important Phone Numbers

1-800-336-SDGE (7343) English
1-800-311-SDGE (7343) Español
1-877-889-SDGE (7343) TTY

M-F, 7am-8pm, Sat, 7am-6pm

For emergencies and to report outages, please call 24 hours a day, 7 days a week. **1-800-611-7343**

To locate underground cables & gas pipes, please call DigAlert, Monday-Friday, 6am-7pm. **8-1-1**

To make a payment using your credit or debit card via a third party vendor, call. **1-800-386-0067**

Payment Options \$ Please visit sdge.com/residential/pay-your-bill for more ways to pay your bill.



Online Bill Pay:
 Register to make a secure payment now or schedule your payment at myaccount.sdge.com, or visit your bank's website for home banking options.



Credit/Debit:
 Pay by credit/debit card via third party vendor (fee applies) by visiting sdge.com/residential/pay-your-bill. Click on the Bill Matrix link or call 1-800-386-0067 to make a payment.



Mobile:
 SDG&E's free app for your mobile device gives you more ways to connect with us. Visit sdge.com/mobileapps to download.



In Person:
 To find the nearest location and hours of operation, visit sdge.com/locations.



Need help paying your bill?
 For payment options or to make payment arrangements, visit us at sdge.com/assistance or call 1-800-411-7343



By Mail:
 Mail your check or money order, along with the payment stub at the bottom of your bill, in the enclosed envelope to SDG&E, PO Box 25111, Santa Ana, CA 92799-5111.

Detail of Current Charges - Continued

TAXES & FEES ON ELECTRIC CHARGES			Amount (\$)
Franchise Fees on Electric Energy Supplied by Others	9.84 x 1.10%		.10
State Surcharge Tax	1,970 kWh x \$.000300		.59
State Regulatory Fee	1,970 kWh x \$.000460		.91
Total Taxes & Fees on Electric Charges			\$1.60
Total Electric Service			\$411.08
Total Current Charges			\$411.08

Breakdown of Current Charges

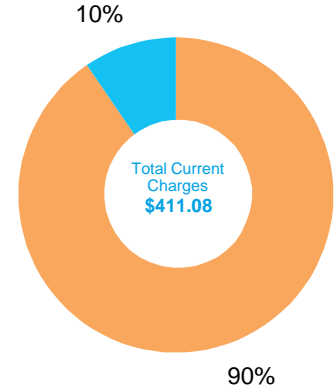

The total current charges include the following components. Definitions for these terms are shown on page 5 of your bill.

Period: 02/14 - 03/18

Electric Charges	
Electricity Generation	\$114.58
Transmission	\$47.70
Distribution	\$191.21
Nuclear Decommissioning	-\$0.06
Competition Transition Charge	\$1.39
Local Generation Charge	\$16.98
Reliability Services	\$0.02
Other Charges & Credits (Electric)	
Public Purpose Programs	\$30.87
DWR Bond Charge	\$9.90
DWR Revenue Adjustment	-\$0.06
California Climate Credit	-\$3.05
Other	\$1.60
Total Current Charges	\$411.08

Your Electricity Dashboard

*Charts may not display if usage data is unavailable

Period: 02/14 - 03/18

Average Hourly Electric Usage

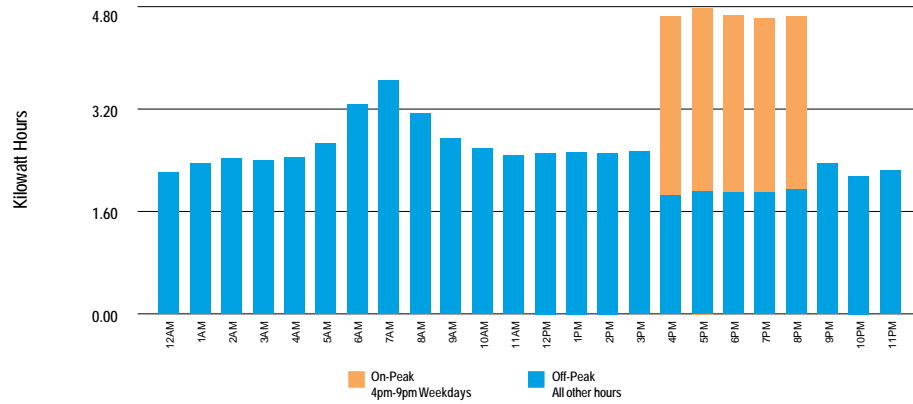

⚡ For each day in the billing cycle, an hourly usage is calculated by peak. At the end of the bill cycle, hourly usage is averaged and displayed on the chart by peak.

Highest Usage Hour

Highest Usage Hour (Demand) this month:

⚡ **8.6 kW on February 20, 2019 from 7:00am to 8:00am**

Demand is the highest amount of electricity used at a given point in time.

Time of Use - Electricity

Winter	kWh	Nov 1 - May 31
On-Peak	291	4pm-9pm Weekdays
Off-Peak	1,679	All other hours
Total	1,970	

Definitions

California Climate Credit - Part of California's efforts to fight climate change, the credit results from fees charged by the state to reduce carbon pollution and increase use of cleaner forms of energy. These fees are returned to customers as savings on their electric bill. Households will receive the credit twice a year, and small businesses will receive it monthly. Learn how you can use these savings to further reduce your energy costs and help fight climate change at EnergyUpgradeCA.org/credit.

City of San Diego Franchise Fee Differential - A fee charged to SDG&E by the City of San Diego for the rights to operate within city streets.

Climate Zone - The CPUC established four Climatic Zones in California, based on annual average temperatures.

Competition Transition Charge (CTC) - Through this charge, SDG&E recovers costs for power plants and longterm power contracts approved by state regulators that have been made uneconomic by the shift to competition.

Delivery - Charges for the costs of owning, operating, and maintaining the transmission and distribution facilities to deliver power to customers.

Distribution - This line reflects charges to distribute power to customers. It includes power lines, poles, transformers, repair crews and emergency services.

DWR Charges - The Department of Water Resources (DWR) Bond Charge pays for bonds issued by DWR to cover the costs of purchasing power during the electricity crisis. All DWR charges, including the Cost Responsibility Surcharge component of DWR charges, are owned by DWR and not SDG&E. SDG&E collects charges for DWR as an agent of DWR.

Electricity Generation Charge - This charge is for the electricity you use and includes charges for the energy provided by both SDG&E and DWR. Electricity from DWR is owned by DWR, not SDG&E. If you purchase electricity from another supplier or buy electricity through SDG&E using hourly pricing, this charge appears only for informational purposes and will be offset by a credit.

Franchise Fees for Electric Energy Supplied by Others - This charge pays cities for the right to have transmission and distribution equipment (such as poles and wires) on city streets. This charge collects the franchise fee on the electricity purchased for you by DWR. The franchise fee on the electricity provided to you by SDG&E is included in the SDG&E Electricity Generation Charge.

kWh (kilowatt hour) - A common unit to measure electric energy consumption. A kWh equals 1,000 watts of electric power consumed for one hour of time.

Local Generation Charge - Recovers the costs associated with generation power suppliers that the CPUC has determined should be recovered from all benefiting customers.

Maximum Annual Demand - The highest Maximum Monthly Demand for the current and prior eleven billing periods.

Maximum Monthly Demand - The maximum demand during the current billing period.

Nuclear Decommissioning - This charge pays for the retirement of nuclear power plants.

Public Purpose Programs - This charge reflects the costs of certain state-mandated programs (such as low-income and energy efficiency programs).

Reliability Services (RS) - The Independent System Operator is required to ensure adequate generation to maintain electric system reliability. This means having enough generating facilities available to meet the demand for electricity at all times. The costs associated with this are passed on to SDG&E customers.

State Regulatory Fee - Charged to all utility users to pay for the California Public Utilities Commission (CPUC) operations.

State Surcharge Tax - Collected by the State of California for the conservation and development of energy resources in the state.

Total Rate Adjustment Component (TRAC) - This legislated charge is a conservation incentive. Customers with usage of less than 130% of baseline receive a subsidy credit. Customers with usage over 130% of baseline make up the difference and cover the cost of the subsidy.

Transmission - This charge pays for the delivery of high-voltage electricity from power plants to distribution points near your home or business. It includes the cost of high-voltage power lines and towers, as well as monitoring and control equipment.

SDG&E Policies and Notices

Electronic Check Processing - When you pay your bill by check, you authorize us to electronically process your payment. If your check is processed electronically, your checking account may be debited on the same day we receive the check. Your check will not be returned by your bank, however, the transaction will appear on your bank statement. *If you do not wish to participate in this program, please have your account number ready and call 1-866-534-5152.*

Rates & Rules - SDG&E's rate schedules and rules, on file and approved by the CPUC, are available on the Internet at www.sdge.com. Copies of applicable tariffs may also be obtained by calling 1-800-411-SDGE (7343) or visiting any company bill payment office.

Pay Before Date / Disconnection Policy - Your SDG&E bill is due and payable upon presentation and is past due if not paid within 15 days of the date mailed. If your payment has not been received by the "Due Date" shown on your bill, your SDG&E service is subject to disconnection, after proper notice has been provided. If your service is disconnected for non-payment, there may be additional service charges and you will be required to pay all past due SDG&E amounts before service is restored. Your SDG&E service could also be disconnected if the information provided on your application for service is false, incomplete or inaccurate. SDG&E will disconnect your services only for non-payment of those charges owed SDG&E.

If you are unable to pay your SDG&E bill in full due to a temporary financial hardship or due to a serious illness in the household, you need to call SDG&E before the expiration of

this notice. Employees, including multilingual staff, are available to assist with payment arrangements.

If SDG&E fails to offer you payment arrangements, you may write to the Consumer Affairs Branch of the California Public Utilities Commission (CPUC), State Office Building, 505 Van Ness Avenue, Room 2003, San Francisco, CA 94102, phone: 800-649-7570, email: consumer-affairs@cpuc.ca.gov, prior to disconnection of your SDG&E service. The Consumer Affairs Branch will review the complaint and issue its proposed resolution to you and SDG&E. If you are not satisfied, you may appeal the proposed resolution by filing a formal complaint. A more detailed explanation of disconnection policies, including your rights as an SDG&E customer, may be obtained by calling 1-800-411-SDGE (7343), or e-mail: info@sdge.com.

Disputed Bills / Service Complaints - If you believe there is an error on your bill or have a question about your service, please call SDG&E customer support at 1-800-411-SDGE (7343). If you are not satisfied with SDG&E's response, submit a complaint to the California Public Utilities Commission (CPUC) at www.cpuc.ca.gov/complaints/. Billing and service complaints are handled by the CPUC's Consumer Affairs Branch (CAB), 505 Van Ness Ave, Room 2003, San Francisco, CA 94102, phone: 1-800-649-7570.

If you have limitations hearing or speaking, dial 711 to reach the California Relay Service, which is for those needing assistance relaying telephone conversations. Dial one of the numbers below to be routed to a California Relay Service provider in your preferred mode of communication.

California Relay Service Phone Numbers:

Type of Call	Toll-Free Number
TTY/VCO/HCO to Voice	1-800-735-2929 English 1-800-855-3000 Spanish
Voice to TTY/VCO/HCO	1-800-735-2922 English 1-800-855-3000 Spanish
Speech to Speech	1-800-854-7784

To avoid having service turned off while waiting for the outcome of a complaint to the CPUC specifically regarding the accuracy of your bill, please contact CAB for assistance. If your case meets the eligibility criteria, CAB will provide you instructions on how to mail a check or money order to be impounded pending resolution of your case. You must continue to pay your current charges while your complaint is under review to keep your service turned on.

Re-Establishment of Credit / Deposit - If your SDG&E bill becomes past due and a written notice for disconnection is mailed, you may be required to re-establish your credit by paying a deposit.

Large Font Bill - You can sign-up to receive a large font bill by calling SDG&E at 1-800-411-SDGE (7343).



ACCOUNT NUMBER 2328 406 062 9
 SERVICE FOR
 VLY CENTER MUN WTR DIST
 29300 VALLEY CENTER RD D
 VALLEY CENTER, CA 92082

Sign up to go Paperless

Sign up to go Paperless today.
 Visit sdge.com/go-paperless-today.

Savings Alert: California is fighting climate change and so can you! Your bill includes a Climate Credit from a state program to cut carbon pollution while also reducing your energy costs. Find out how at EnergyUpgradeCA.org/credit.

Account Summary

Previous Balance			\$411.08
Payment Received	04/16/19	THANK YOU	- 411.08
Current Charges			+ 333.73
Total Amount Due			\$333.73

.7% Delayed Payment Charge Due If Paid After May 27, 2019.

Summary of Current Charges

(See page 2 for details)

	Billing Period	Usage	Amount(\$)
Electric	Mar 18, 2019 - Apr 17, 2019	1,579 kWh	333.73
Total Charges this Month			\$333.73

Regulatory Notices

- All customers are required to pay a Competition Transition Charge as part of the charges above, including those who choose an electric service provider other than SDG&E.

DATE DUE May 17, 2019

AMOUNT DUE \$333.73

Electric Usage History (Total kWh used)

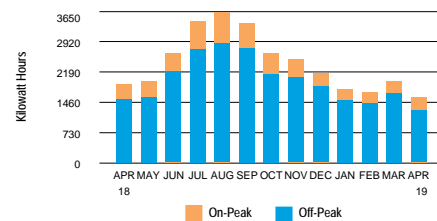

1,579 kWh used

- 52.6 Daily avg kWh
- 61.6 Daily avg kWh last month
- 20.2% ↓ Change in daily avg kWh from last year
- 14.6% ↓ Change in daily avg kWh from last month
- 8.3 Max monthly demand
- 10.9 Max annual demand
- 30 ↻ Days in billing cycle

PLEASE KEEP THIS PORTION FOR YOUR RECORDS. (FAVOR DE GUARDAR ESTA PARTE PARA SUS REGISTROS.)
 PLEASE RETURN THIS PORTION WITH YOUR PAYMENT. (FAVOR DE DEVOLVER ESTA PARTE CON SU PAGO.)



SERVICE ADDRESS: 29300 VALLEY CENTER RD D VC 92082

Save Paper & Postage
 PAY ONLINE
sdge.com

ACCOUNT NUMBER
2328 406 062 9

DATE DUE May 17, 2019

AMOUNT DUE \$333.73

Please enter amount enclosed.

\$

Write account number on check and make payable to San Diego Gas & Electric.

VLY CENTER MUN WTR DIST
 PO BOX 67
 VALLEY CENTER CA 92082-0067

SAN DIEGO GAS & ELECTRIC
 PO BOX 25111
 SANTA ANA CA 92799-5111



Detail of Current Charges

Electric Service

Rate: Time of Use Plus - TOU-A-P-Commercial Climate Zone: Inland

Billing Period: 3/18/19 - 4/17/19 Total Days: 30

Meter Number: 06561254 (Next scheduled read date May 17, 2019) Cycle: 12

Meter Constant: 20.000 Billing Voltage Level: Secondary

Circuit: 0907 Block: 153A

Total Usage: 1,579 (Usage based on interval data)

ELECTRIC CHARGES

Customer Charge Amount(\$) 16.00

Electricity Delivery (Details below) 1,579 kWh

WINTER USAGE	On-Peak	Off-Peak	
kWh used	324	1,255	
Rate/kWh	\$.13812	\$.13812	
Charge	\$44.75	+ \$173.34	= 218.09

DWR Bond Charge 1,579 kWh x \$.00503 7.94

Electricity Generation (Details below) 1,579 kWh

WINTER USAGE	On-Peak	Off-Peak	
kWh used	324	1,255	
Rate/kWh	\$.06739	\$.05656	
Charge	\$21.83	+ \$70.98	= 92.81

DWR Revenue Adjustment -.05

California Climate Credit -2.45

Total Electric Charges \$332.34

TAXES & FEES ON ELECTRIC CHARGES

	Amount (\$)
Franchise Fees on Electric Energy Supplied by Others 7.89 x 1.10%	.09
State Surcharge Tax 1,579 kWh x \$.000300	.47
State Regulatory Fee	.83

Total Taxes & Fees on Electric Charges \$1.39**Total Electric Service \$333.73**

Important Phone Numbers

1-800-336-SDGE (7343) English**1-800-311-SDGE (7343) Español****1-877-889-SDGE (7343) TTY**

M-F, 7am-8pm, Sat, 7am-6pm

For emergencies and to report outages, please call 24 hours a day, 7 days a week. **1-800-611-7343**To locate underground cables & gas pipes, please call DigAlert, Monday-Friday, 6am-7pm. **8-1-1**To make a payment using your credit or debit card via a third party vendor, call. **1-800-386-0067**

Payment Options \$ Please visit sdge.com/residential/pay-your-bill for more ways to pay your bill.



Online Bill Pay:

Register to make a secure payment now or schedule your payment at myaccount.sdge.com, or visit your bank's website for home banking options.

Credit/Debit:

Pay by credit/debit card via third party vendor (fee applies) by visiting sdge.com/residential/pay-your-bill. Click on the Bill Matrix link or call 1-800-386-0067 to make a payment.

Mobile:

SDG&E's free app for your mobile device gives you more ways to connect with us. Visit sdge.com/mobileapps to download.

In Person:

To find the nearest location and hours of operation, visit sdge.com/locations.

Need help paying your bill?

For payment options or to make payment arrangements, visit us at sdge.com/assistance or call 1-800-411-7343.

By Mail:

Mail your check or money order, along with the payment stub at the bottom of your bill, in the enclosed envelope to SDG&E, PO Box 25111, Santa Ana, CA 92799-5111.

Total Current Charges \$333.73

Breakdown of Current Charges

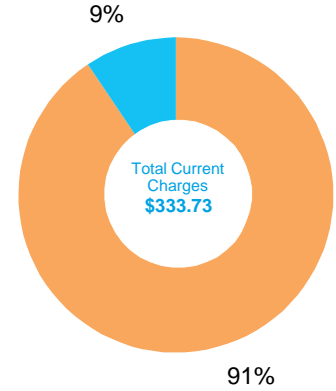

The total current charges include the following components. Definitions for these terms are shown on page 5 of your bill.



Electric Charges

Electricity Generation	\$92.81
Transmission	\$38.22
Distribution	\$156.44
Nuclear Decommissioning	-\$0.05
Competition Transition Charge	\$1.11
Local Generation Charge	\$13.61
Reliability Services	\$.01



Other Charges & Credits (Electric)

Public Purpose Programs	\$24.75
DWR Bond Charge	\$7.94
DWR Revenue Adjustment	-\$0.05
California Climate Credit	-\$2.45
Other	\$1.39

Total Current Charges \$333.73

Your Electricity Dashboard

*Charts may not display if usage data is unavailable

Average Hourly Electric Usage

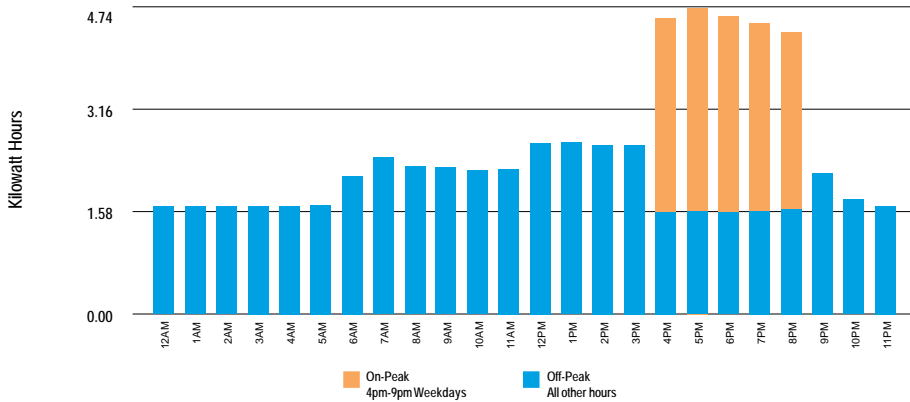

⚡ For each day in the billing cycle, an hourly usage is calculated by peak. At the end of the bill cycle, hourly usage is averaged and displayed on the chart by peak.

Highest Usage Hour

⚡ Highest Usage Hour (Demand) this month:
8.3 kW on April 08, 2019 from 12:00pm to 1:00pm
 Demand is the highest amount of electricity used at a given point in time.

Time of Use - Electricity

Winter	kWh	Nov 1 - May 31
On-Peak	324	4pm-9pm Weekdays
Off-Peak	1,255	All other hours
Total	1,579	



Definitions

California Climate Credit - The state charges fees to reduce carbon pollution and increase the use of cleaner energy. These fees are returned to you as a credit. Households receive the electric credit twice a year and gas credit once a year. Small businesses receive the electric credit monthly. Visit EnergyUpgradeCA.org/credit to learn more.

City of San Diego Franchise Fee Differential - A fee charged to SDG&E by the City of San Diego for the rights to operate within city streets.

Climate Zone - The CPUC established four Climatic Zones in California, based on annual average temperatures.

Competition Transition Charge (CTC) - Through this charge, SDG&E recovers costs for power plants and longterm power contracts approved by state regulators that have been made uneconomic by the shift to competition.

Delivery - Charges for the costs of owning, operating, and maintaining the transmission and distribution facilities to deliver power to customers.

Distribution - This line reflects charges to distribute power to customers. It includes power lines, poles, transformers, repair crews and emergency services.

DWR Charges - The Department of Water Resources (DWR) Bond Charge pays for bonds issued by DWR to cover the costs of purchasing power during the electricity crisis. All DWR charges, including the Cost Responsibility Surcharge component of DWR charges, are owned by DWR and not SDG&E. SDG&E collects charges for DWR as an agent of DWR.

Electricity Generation Charge - This charge is for the electricity you use and includes charges for the energy provided by both SDG&E and DWR. Electricity from DWR is owned by DWR, not SDG&E. If you purchase electricity from another supplier or buy electricity through SDG&E using hourly pricing, this charge appears only for informational purposes and will be offset by a credit.

Franchise Fees for Electric Energy Supplied by Others - This charge pays cities for the right to have transmission and distribution equipment (such as poles and wires) on city streets. This charge collects the franchise fee on the electricity purchased for you by DWR. The franchise fee on the electricity provided to you by SDG&E is included in the SDG&E Electricity Generation Charge.

kWh (kilowatt hour) - A common unit to measure electric energy consumption. A kWh equals 1,000 watts of electric power consumed for one hour of time.

Local Generation Charge - Recovers the costs associated with generation power suppliers that the CPUC has determined should be recovered from all benefiting customers.

Maximum Annual Demand - The highest Maximum Monthly Demand for the current and prior eleven billing periods.

Maximum Monthly Demand - The maximum demand during the current billing period.

Nuclear Decommissioning - This charge pays for the retirement of nuclear power plants.

Public Purpose Programs - This charge reflects the costs of certain state-mandated programs (such as low-income and energy efficiency programs).

Reliability Services (RS) - The Independent System Operator is required to ensure adequate generation to maintain electric system reliability. This means having enough generating facilities available to meet the demand for electricity at all times. The costs associated with this are passed on to SDG&E customers.

State Regulatory Fee - Charged to all utility users to pay for the California Public Utilities Commission (CPUC) operations.

State Surcharge Tax - Collected by the State of California for the conservation and development of energy resources in the state.

Total Rate Adjustment Component (TRAC) - This legislated charge is a conservation incentive. Customers with usage of less than 130% of baseline receive a subsidy credit. Customers with usage over 130% of baseline make up the difference and cover the cost of the subsidy.

Transmission - This charge pays for the delivery of high-voltage electricity from power plants to distribution points near your home or business. It includes the cost of high-voltage power lines and towers, as well as monitoring and control equipment.

SDG&E Policies and Notices

Electronic Check Processing - When you pay your bill by check, you authorize us to electronically process your payment. If your check is processed electronically, your checking account may be debited on the same day we receive the check. Your check will not be returned by your bank, however, the transaction will appear on your bank statement. If you do not wish to participate in this program, please have your account number ready and call 1-866-534-5152.

Rates & Rules - SDG&E's rate schedules and rules, on file and approved by the CPUC, are available on the Internet at www.sdge.com. Copies of applicable tariffs may also be obtained by calling 1-800-411-SDGE (7343) or visiting any company bill payment office.

Pay Before Date / Disconnection Policy - Your SDG&E bill is due and payable upon presentation and is past due if not paid within 15 days of the date mailed. If your payment has not been received by the "Due Date" shown on your bill, your SDG&E service is subject to disconnection, after proper notice has been provided. If your service is disconnected for non-payment, there may be additional service charges and you will be required to pay all past due SDG&E amounts before service is restored. Your SDG&E service could also be disconnected if the information provided on your application for service is false, incomplete or inaccurate. SDG&E will disconnect your services only for non-payment of those charges owed SDG&E.

If you are unable to pay your SDG&E bill in full due to a temporary financial hardship or due to a serious illness in the household, you need to call SDG&E before the expiration of

this notice. Employees, including multilingual staff, are available to assist with payment arrangements.

If SDG&E fails to offer you payment arrangements, you may write to the Consumer Affairs Branch of the California Public Utilities Commission (CPUC), State Office Building, 505 Van Ness Avenue, Room 2003, San Francisco, CA 94102, phone: 800-649-7570, email: consumer-affairs@cpuc.ca.gov, prior to disconnection of your SDG&E service. The Consumer Affairs Branch will review the complaint and issue its proposed resolution to you and SDG&E. If you are not satisfied, you may appeal the proposed resolution by filing a formal complaint. A more detailed explanation of disconnection policies, including your rights as an SDG&E customer, may be obtained by calling 1-800-411-SDGE (7343), or e-mail: info@sdge.com.

Disputed Bills / Service Complaints - If you believe there is an error on your bill or have a question about your service, please call SDG&E customer support at 1-800-411-SDGE (7343). If you are not satisfied with SDG&E's response, submit a complaint to the California Public Utilities Commission (CPUC) at www.cpuc.ca.gov/complaints/. Billing and service complaints are handled by the CPUC's Consumer Affairs Branch (CAB), 505 Van Ness Ave, Room 2003, San Francisco, CA 94102, phone: 1-800-649-7570.

If you have limitations hearing or speaking, dial 711 to reach the California Relay Service, which is for those needing assistance relaying telephone conversations. Dial one of the numbers below to be routed to a California Relay Service provider in your preferred mode of communication.

California Relay Service Phone Numbers:

Table with 2 columns: Type of Call, Toll-Free Number. Rows include TTY/VCO/HCO to Voice, Voice to TTY/VCO/HCO, and Speech to Speech.

To avoid having service turned off while waiting for the outcome of a complaint to the CPUC specifically regarding the accuracy of your bill, please contact CAB for assistance. If your case meets the eligibility criteria, CAB will provide you instructions on how to mail a check or money order to be impounded pending resolution of your case. You must continue to pay your current charges while your complaint is under review to keep your service turned on.

Re-Establishment of Credit / Deposit - If your SDG&E bill becomes past due and a written notice for disconnection is mailed, you may be required to re-establish your credit by paying a deposit.

Large Font Bill - You can sign-up to receive a large font bill by calling SDG&E at 1-800-411-SDGE (7343).



ACCOUNT NUMBER 2328 406 062 9
 SERVICE FOR
 VLY CENTER MUN WTR DIST
 29300 VALLEY CENTER RD D
 VALLEY CENTER, CA 92082

Sign up to go Paperless



Sign up to go Paperless today.
 Visit sdge.com/go-paperless-today.

Savings Alert: California is fighting climate change and so can you! Your bill includes a Climate Credit from a state program to cut carbon pollution while also reducing your energy costs. Find out how at EnergyUpgradeCA.org/credit.

You may have rate options. Please call us at 1-800-336-7343(SDGE) or visit our website at sdge.com.

Account Summary

Previous Balance			\$333.73
Payment Received	05/14/19	THANK YOU	- 333.73
Current Charges			+ 337.70
Total Amount Due			\$337.70

.7% Delayed Payment Charge Due If Paid After Jun 28, 2019.

Summary of Current Charges

(See page 2 for details)

	Billing Period	Usage	Amount(\$)
Electric	Apr 17, 2019 - May 16, 2019	1,599 kWh	337.70
Total Charges this Month			\$337.70

Regulatory Notices

All customers are required to pay a Competition Transition Charge as part of the charges above, including those who choose an electric service provider other than SDG&E.

DATE DUE Jun 18, 2019

AMOUNT DUE \$337.70

Electric Usage History (Total kWh used)

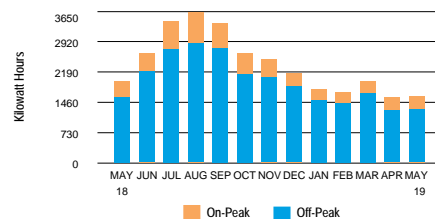

1,599 kWh used

- 55.1 Daily avg kWh
- 52.6 Daily avg kWh last month
- 15.4% ↓ Change in daily avg kWh from last year
- 4.8% ↑ Change in daily avg kWh from last month
- 7.7 Max monthly demand
- 10.9 Max annual demand
- 29 ↻ Days in billing cycle

PLEASE KEEP THIS PORTION FOR YOUR RECORDS. (FAVOR DE GUARDAR ESTA PARTE PARA SUS REGISTROS.)
 PLEASE RETURN THIS PORTION WITH YOUR PAYMENT. (FAVOR DE DEVOLVER ESTA PARTE CON SU PAGO.)



SERVICE ADDRESS: 29300 VALLEY CENTER RD D VC 92082

VLY CENTER MUN WTR DIST
 PO BOX 67
 VALLEY CENTER CA 92082-0067

Save Paper & Postage
 PAY ONLINE
sdge.com

ACCOUNT NUMBER
2328 406 062 9

DATE DUE Jun 18, 2019

AMOUNT DUE \$337.70

Please enter amount enclosed.

\$

Write account number on check and make payable to San Diego Gas & Electric.

SAN DIEGO GAS & ELECTRIC
 PO BOX 25111
 SANTA ANA CA 92799-5111



Detail of Current Charges

Electric Service

Rate: Time of Use Plus - TOU-A-P-Commercial Climate Zone: Inland
 Billing Period: 4/17/19 - 5/16/19 Total Days: 29
 Meter Number: 06561254 (Next scheduled read date Jun 18, 2019) Cycle: 12
 Meter Constant: 20.000 Billing Voltage Level: Secondary
 Circuit: 0907 Block: 153A
 Total Usage: 1,599 (Usage based on interval data)

ELECTRIC CHARGES

Customer Charge	Amount(\$) 16.00
-----------------	---------------------

Electricity Delivery (Details below)	1,599 kWh	
<i>WINTER USAGE</i>	<u>On-Peak</u>	<u>Off-Peak</u>
kWh used	313	1,286
Rate/kWh	\$.13812	\$.13812
Charge	\$43.23	+ \$177.63 = 220.86

Rate Change This Billing Period:
 There was a rate change on day 17 of your Billing Period. Therefore, your charges for the first 16 days were at Rate 1, and the remaining 13 days were at Rate 2.

DWR Bond Charge	1,599 kWh x \$.00503	8.04
-----------------	----------------------	------

Electricity Generation (Details below)	1,599 kWh	
<i>WINTER USAGE</i>	<u>On-Peak</u>	<u>Off-Peak</u>
kWh used	313	1,286
Rate/kWh	\$.06739	\$.05656
Charge	\$21.09	+ \$72.74 = 93.83

DWR Revenue Adjustment	-.05
California Climate Credit	-2.48

Total Electric Charges \$336.20

(Continued on next page)

Important Phone Numbers

1-800-336-SDGE (7343) English
1-800-311-SDGE (7343) Español
1-877-889-SDGE (7343) TTY

M-F, 7am-8pm, Sat, 7am-6pm

For emergencies and to report outages, please call 24 hours a day, 7 days a week. **1-800-611-7343**

To locate underground cables & gas pipes, please call DigAlert, Monday-Friday, 6am-7pm. **8-1-1**

To make a payment using your credit or debit card via a third party vendor, call. **1-800-386-0067**

Payment Options \$ Please visit sdge.com/residential/pay-your-bill for more ways to pay your bill.



Online Bill Pay:
 Register to make a secure payment now or schedule your payment at myaccount.sdge.com, or visit your bank's website for home banking options.



Credit/Debit:
 Pay by credit/debit card via third party vendor (fee applies) by visiting sdge.com/residential/pay-your-bill. Click on the Bill Matrix link or call 1-800-386-0067 to make a payment.



Mobile:
 SDG&E's free app for your mobile device gives you more ways to connect with us. Visit sdge.com/mobileapps to download.



In Person:
 To find the nearest location and hours of operation, visit sdge.com/locations.



Need help paying your bill?
 For payment options or to make payment arrangements, visit us at sdge.com/assistance or call 1-800-411-7343



By Mail:
 Mail your check or money order, along with the payment stub at the bottom of your bill, in the enclosed envelope to SDG&E, PO Box 25111, Santa Ana, CA 92799-5111.

Detail of Current Charges - Continued

TAXES & FEES ON ELECTRIC CHARGES			Amount (\$)
Franchise Fees on Electric Energy Supplied by Others	7.99 x 1.10%		.09
State Surcharge Tax	1,599 kWh x \$.000300		.48
State Regulatory Fee	1,599 kWh x \$.000580		.93
Total Taxes & Fees on Electric Charges			\$1.50
Total Electric Service			\$337.70
Total Current Charges			\$337.70

Breakdown of Current Charges

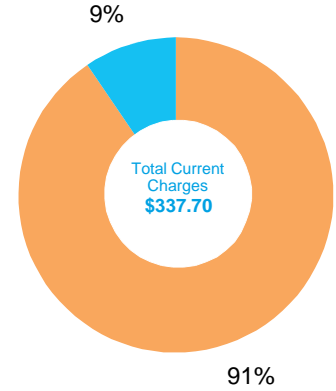

The total current charges include the following components. Definitions for these terms are shown on page 5 of your bill.

Period: 04/17 - 05/16

Electric Charges	
Electricity Generation	\$93.83
Transmission	\$38.71
Distribution	\$158.21
Nuclear Decommissioning	-\$0.05
Competition Transition Charge	\$1.13
Local Generation Charge	\$13.79
Reliability Services	\$0.02
Other Charges & Credits (Electric)	
Public Purpose Programs	\$25.05
DWR Bond Charge	\$8.04
DWR Revenue Adjustment	-\$0.05
California Climate Credit	-\$2.48
Other	\$1.50
Total Current Charges	\$337.70

Your Electricity Dashboard

*Charts may not display if usage data is unavailable

Period: 04/17 - 05/16

Average Hourly Electric Usage

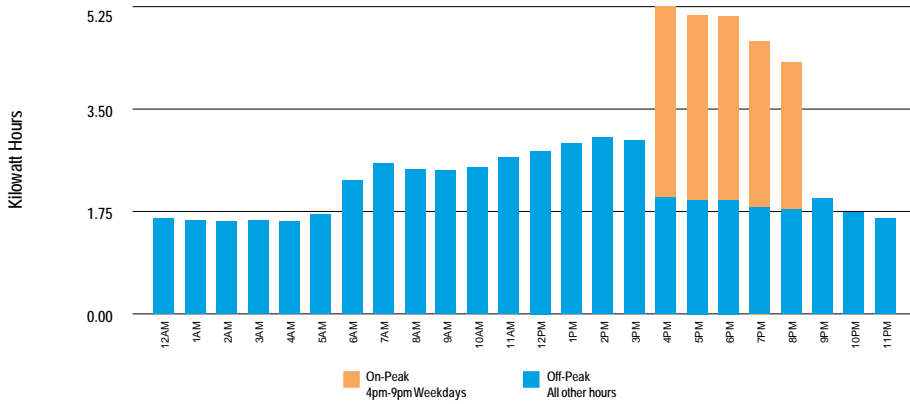

 For each day in the billing cycle, an hourly usage is calculated by peak. At the end of the bill cycle, hourly usage is averaged and displayed on the chart by peak.

Highest Usage Hour

 Highest Usage Hour (Demand) this month:
7.7 kW on April 24, 2019 from 2:00pm to 3:00pm

Demand is the highest amount of electricity used at a given point in time.

Time of Use - Electricity

Winter	kWh	Nov 1 - May 31
On-Peak	313	4pm-9pm Weekdays
Off-Peak	1,286	All other hours
Total	1,599	



Definitions

California Climate Credit - The state charges fees to reduce carbon pollution and increase the use of cleaner energy. These fees are returned to you as a credit. Households receive the electric credit twice a year and gas credit once a year. Small businesses receive the electric credit monthly. Visit EnergyUpgradeCA.org/credit to learn more.

City of San Diego Franchise Fee Differential - A fee charged to SDG&E by the City of San Diego for the rights to operate within city streets.

Climate Zone - The CPUC established four Climatic Zones in California, based on annual average temperatures.

Competition Transition Charge (CTC) - Through this charge, SDG&E recovers costs for power plants and longterm power contracts approved by state regulators that have been made uneconomic by the shift to competition.

Delivery - Charges for the costs of owning, operating, and maintaining the transmission and distribution facilities to deliver power to customers.

Distribution - This line reflects charges to distribute power to customers. It includes power lines, poles, transformers, repair crews and emergency services.

DWR Charges - The Department of Water Resources (DWR) Bond Charge pays for bonds issued by DWR to cover the costs of purchasing power during the electricity crisis. All DWR charges, including the Cost Responsibility Surcharge component of DWR charges, are owned by DWR and not SDG&E. SDG&E collects charges for DWR as an agent of DWR.

Electricity Generation Charge - This charge is for the electricity you use and includes charges for the energy provided by both SDG&E and DWR. Electricity from DWR is owned by DWR, not SDG&E. If you purchase electricity from another supplier or buy electricity through SDG&E using hourly pricing, this charge appears only for informational purposes and will be offset by a credit.

Franchise Fees for Electric Energy Supplied by Others - This charge pays cities for the right to have transmission and distribution equipment (such as poles and wires) on city streets. This charge collects the franchise fee on the electricity purchased for you by DWR. The franchise fee on the electricity provided to you by SDG&E is included in the SDG&E Electricity Generation Charge.

kWh (kilowatt hour) - A common unit to measure electric energy consumption. A kWh equals 1,000 watts of electric power consumed for one hour of time.

Local Generation Charge - Recovers the costs associated with generation power suppliers that the CPUC has determined should be recovered from all benefiting customers.

Maximum Annual Demand - The highest Maximum Monthly Demand for the current and prior eleven billing periods.

Maximum Monthly Demand - The maximum demand during the current billing period.

Nuclear Decommissioning - This charge pays for the retirement of nuclear power plants.

Public Purpose Programs - This charge reflects the costs of certain state-mandated programs (such as low-income and energy efficiency programs).

Reliability Services (RS) - The Independent System Operator is required to ensure adequate generation to maintain electric system reliability. This means having enough generating facilities available to meet the demand for electricity at all times. The costs associated with this are passed on to SDG&E customers.

State Regulatory Fee - Charged to all utility users to pay for the California Public Utilities Commission (CPUC) operations.

State Surcharge Tax - Collected by the State of California for the conservation and development of energy resources in the state.

Total Rate Adjustment Component (TRAC) - This legislated charge is a conservation incentive. Customers with usage of less than 130% of baseline receive a subsidy credit. Customers with usage over 130% of baseline make up the difference and cover the cost of the subsidy.

Transmission - This charge pays for the delivery of high-voltage electricity from power plants to distribution points near your home or business. It includes the cost of high-voltage power lines and towers, as well as monitoring and control equipment.

SDG&E Policies and Notices

Electronic Check Processing - When you pay your bill by check, you authorize us to electronically process your payment. If your check is processed electronically, your checking account may be debited on the same day we receive the check. Your check will not be returned by your bank, however, the transaction will appear on your bank statement. If you do not wish to participate in this program, please have your account number ready and call 1-866-534-5152.

Rates & Rules - SDG&E's rate schedules and rules, on file and approved by the CPUC, are available on the Internet at www.sdge.com. Copies of applicable tariffs may also be obtained by calling 1-800-411-SDGE (7343) or visiting any company bill payment office.

Pay Before Date / Disconnection Policy - Your SDG&E bill is due and payable upon presentation and is past due if not paid within 15 days of the date mailed. If your payment has not been received by the "Due Date" shown on your bill, your SDG&E service is subject to disconnection, after proper notice has been provided. If your service is disconnected for non-payment, there may be additional service charges and you will be required to pay all past due SDG&E amounts before service is restored. Your SDG&E service could also be disconnected if the information provided on your application for service is false, incomplete or inaccurate. SDG&E will disconnect your services only for non-payment of those charges owed SDG&E.

If you are unable to pay your SDG&E bill in full due to a temporary financial hardship or due to a serious illness in the household, you need to call SDG&E before the expiration of

this notice. Employees, including multilingual staff, are available to assist with payment arrangements.

If SDG&E fails to offer you payment arrangements, you may write to the Consumer Affairs Branch of the California Public Utilities Commission (CPUC), State Office Building, 505 Van Ness Avenue, Room 2003, San Francisco, CA 94102, phone: 800-649-7570, email: consumer-affairs@cpuc.ca.gov, prior to disconnection of your SDG&E service. The Consumer Affairs Branch will review the complaint and issue its proposed resolution to you and SDG&E. If you are not satisfied, you may appeal the proposed resolution by filing a formal complaint. A more detailed explanation of disconnection policies, including your rights as an SDG&E customer, may be obtained by calling 1-800-411-SDGE (7343), or e-mail: info@sdge.com.

Disputed Bills / Service Complaints - If you believe there is an error on your bill or have a question about your service, please call SDG&E customer support at 1-800-411-SDGE (7343). If you are not satisfied with SDG&E's response, submit a complaint to the California Public Utilities Commission (CPUC) at www.cpuc.ca.gov/complaints/. Billing and service complaints are handled by the CPUC's Consumer Affairs Branch (CAB), 505 Van Ness Ave, Room 2003, San Francisco, CA 94102, phone: 1-800-649-7570.

If you have limitations hearing or speaking, dial 711 to reach the California Relay Service, which is for those needing assistance relaying telephone conversations. Dial one of the numbers below to be routed to a California Relay Service provider in your preferred mode of communication.

California Relay Service Phone Numbers:

Table with 2 columns: Type of Call, Toll-Free Number. Rows include TTY/VCO/HCO to Voice, Voice to TTY/VCO/HCO, and Speech to Speech.

To avoid having service turned off while waiting for the outcome of a complaint to the CPUC specifically regarding the accuracy of your bill, please contact CAB for assistance. If your case meets the eligibility criteria, CAB will provide you instructions on how to mail a check or money order to be impounded pending resolution of your case. You must continue to pay your current charges while your complaint is under review to keep your service turned on.

Re-Establishment of Credit / Deposit - If your SDG&E bill becomes past due and a written notice for disconnection is mailed, you may be required to re-establish your credit by paying a deposit.

Large Font Bill - You can sign-up to receive a large font bill by calling SDG&E at 1-800-411-SDGE (7343).

