

EASTERN BRAHMAN *Extravaganza*

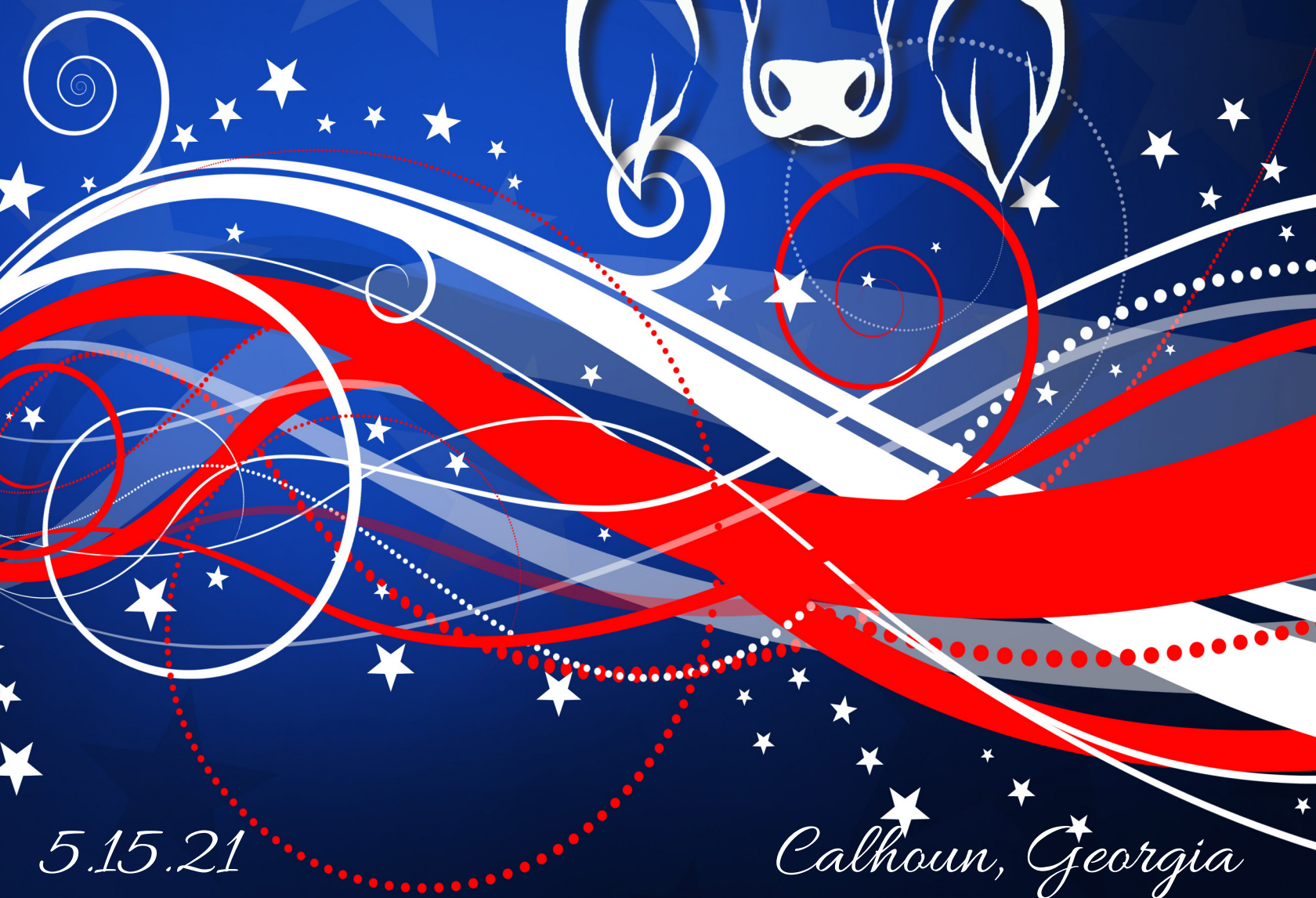

5.15.21

Calhoun, Georgia

EASTERN BRAHMAN *Extravaganza*

SCHEDULE OF EVENTS

(ALL TIMES ARE EASTERN STANDARD TIME)

Friday, May 14, 2021

9:00 am - Cattle may start arriving to be checked in for both the sale and show.

3:00 pm - Showmanship Clinic

5:00 pm - All cattle must be in place.

5:00 pm - EBBA Board Meeting

6:00 pm - Hamburger Fellowship Super

7:00 pm - Showmanship Contest

Saturday, May 15, 2021

8:00 am - Open Brahman Show

12:00 noon - Lunch provided by the EBBA & Infinity Cattle Services

1:00 pm - Sale - selling registered Brahman lots followed by all other classes of cattle.

SALE LOCATION:

Calhoun Stockyard
2270 Rome Rd. SW
Calhoun, GA 30701
706-629-1900

SALE DAY PHONES:

Chris Shivers, Sale Manager: 713-202-1747
Adam Williams, Calhoun Stockyard: 404-569-1549
Cyana Briles, EBBA President: 336-410-2126
Cal Green, Auctioneer: 334-863-0246

HOTEL ACCOMMODATIONS:

Baymont Inn & Suites - Host Hotel
125 Hampton Dr. SE, Calhoun, GA 30701
(423) 667-7272
Special Rate: \$82.99 + tax

Broadcast by:

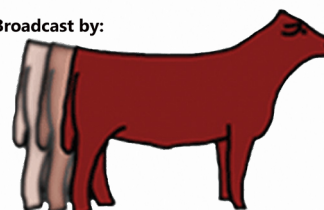

www.CattleInMotion.com

Dear Brahman Enthusiasts:

I am extremely excited and honored to invite you to the First Annual Eastern Brahman Breeders Association Brahman Extravaganza. EBBA President Cyana Briles and her committee have done an outstanding job of planning this weekend of shows, sale, and Brahman camaraderie. We hope that you have made plans to be with us! This sale offers something for everyone and was assembled with a focus on quality and diversity. As you read through this catalog, you will quickly realize that the consignments represent elite genetics from some of the premier breeders in the U.S. Beef Industry.

The value in Brahman & F-1 cattle is being realized in expanded areas due to their efficiency and adaptability. Due to this it is expected that the breed will expand especially for superior seedstock. As you view this offering consider which animals might enhance your program. I am extremely proud of this offering, have handpicked many of the lots, and know that they will work!

If you are unable to attend the sale you can watch it online and bid through Cattle in Motion, www.cattleinmotion.com). If you have any questions, feel free to give myself or the sale day contacts a call.

Regards,

Chris Shivers

Sale Manager

713-202-1747

infinitycattleservices@gmail.com

Cattle In Motion

This sale will be broadcast Live on www.CattleInMotion.com. To view a sale, 1. Click on the sale you wish to bid on. Then scroll to bottom of that page. Click the words click here to bid and watch this live sale. Then if you have already created an account skip to next step. If not, you will need to click sign up and follow the instructions. Once account is created you will be logged in.



2. Once you are logged in, find the interested sale and click "Request to Bid" and accept the terms and conditions.

3. Once you have been approved for the auction, click "View Lots" to view the online catalog.

4. Once you find the item you'd like to bid on, simply click 'Place Bid'. You'll be able to place a bid at the current minimum bid amount or type a maximum bid. When placing a maximum bid, .

When placing a maximum bid, type the highest amount you are willing to pay for an item and the system will bid the lowest amount required for you to win up to your maximum amount.

5. On auction day, one hour before the auction is scheduled to begin, click "Enter Auction" to watch the live online auction. You will see the video and hear the auctioneer as items are sold.

www.CattleInMotion.com

LOT 1 #NIOKA PABLO (PP) (P) EWEDALE GRAZING PARTNERSHIP



BW	WW	YW	MILK

D.O.B: 1/20/2015

REG: 1012094

SEMEN

RED

(ELMO FREEDOM 431/7 (PS))
 (Y3K WARLOCK 2003)
 (WILARANDYS MYSTICAL LADY 9025)
 (ABBOTSFORD RUBEN (ET) (PS))
 (NIOKA MAGNA (PS))
 (NIOKA HARLOTTA (H))

(PALMVALE ZEPHYR (ET) (PS))
 (ELMO LADY CASSANDRA (P) (PS))
 (FAIRY SPRINGS RED LEADER 2700)
 (ELROSE RED ROBIN (ET) (H))
 (TARTRUS REDMOUNT 2365 (ET) (H))
 (ABBOTSFORD MISS JOANNE 2101)
 (MOGUL MASARATTI (H))
 (NIOKA DESIRE (H))

The Australian Homozygous Polled Sire Nioka Pablo (PP) has gained numerous friends and followers since his semen was released in the United States. Razorback Farm was one of the first to purchase a semen package and as a result recently had their first calves that are OUTSTANDING!!! During the Australian Rockhampton Brahman Week a draft of 4 Nioka Pablo sons averaged \$25,250 Australian Dollars validating the extreme interest for his progeny in Australia. Selling 3 straws of semen with 10 AI Certificates to benefit the American Polled Brahman Scholarship Fund.

LOT 2 La Muneca Cattle Co. LMC POLLED PRIDE 51/6 (S)



BW	WW	YW	MILK
2.3	26	43	6

D.O.B: 2/23/2016

REG: 953162

SEMEN

GREY

+ LMC LF AMBASSADOR 700/7 (P)
 LMC POLLED FUTURE 17/1 (P)
 MISS DOUBLE A 270/5
 JDH MR. MANSO 636/1
 LMC WFF JENNY 308/5
 DW'S MISS DALLAS 707

JDH MR GEORGE MANSO
 MISS V8 899/4 (P)
 MR. V8 301/5
 + MISS V8 831/5
 JDH EL TORO 560/9
 JDH LADY MANSO 780/9
 MR. DW DALLAS 313
 MISS DIAMOND T 694

SELLING : Three straws of semen with three ABBA AI Certificates. Extras cost \$100/certificate. Buyer is responsible for registering all calves produced from this semen. 100% of the proceeds will be donated to the American Polled Brahman Scholarship Fund. Talk about a proven herd bull THAT NEARS PERFECTION IN THE FLESH !! We are very proud of the great job that LMC Polled Pride did for our great friends, the Dave Onstot Family. One has to appreciate the flawless structural integrity he offers along with a great bone to sheath ratio, his hump placement, balance, strength of top, pigment, power and Overall Totality. Both parents are super correct and outstanding individuals. His sire is A BEEF MACHINE that won his class at the National Show as a calf. His dam is from our first litter of ET Polled Brahman and is a maternal sister to the great LMC WFF Pistolero. She is still in production at 16 years of age. Do not miss out on this GREAT OPPORTUNITY!!

LOT 3 G5 MS. LAGERTHA 4 (S) DRIVEN FARMS, LLC



BW	WW	YW	MILK
3.7	25	40	6

D.O.B: 6/6/2020

REG: 1021364

COW

RED

MR. V8 135/7 (P)
 SOUTHERN MR 23/17 (P)
 JCF MS RED STAR 103/2 (P)
 + MR. V8 279/7 (P)
 SOUTHERN MS 26/17
 JCF MS MEGA TERRITORY (S)

+ MR. V8 380/6
 + MISS V8 797/6 (P)
 SRS MR RED TERRITORY 902 (ET)
 BB MS STROKERS STAR 156
 + JDH MR ELMO MANSO
 MISS V8 510/6
 SRS MR RED TERRITORY 902 (ET)
 BB MS STROKERS MEGA 157

WOW! There is a lot to appreciate about this beautiful red tinged, SCURRED, big bodied, heavy structured, and feminine made female. She offers a unique pedigree being a genetic 1/2 brother x 1/2 sister mating with the two icons +Mr. V8 380/6 & +JDH Mr. Elmo Manso added. It would be expected with the tight genetics that the offspring from Lagertha should grow extremely well as indicated by her performance profile that ranks in the top 20% for WW & YW.



G5 MS 7/0 (S)

DRIVEN FARMS, LLC

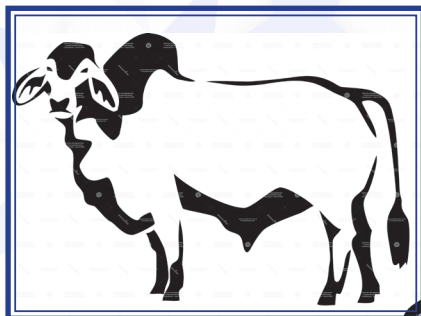

BW	WW	YW	MILK
1.1	23	38	5

D.O.B: 4/21/2020

REG: 1029070

COW

GREY

MR. V8 139/7 (P)
SOUTHERN MANSO 10 (S)
JDH LAYLA MANSO

+ JDH SIR SHANK MANSO
MISS DUBINA ROSE 156/5
+ MISS V8 458/6

+ MR. V8 380/6
+ MISS V8 797/6 (P)
+ JDH CALIXTO MANSO
+ JDH LADY GELBER MANSO
(+) JDH SIR LAWFORD MANSO
JDH LADY DIDOR MANSO 6
+ MR. V8 901/4
+ MISS V8 907/5

G5 Ms. 7/0 (S) is a scured female that combines an outstanding pedigree and performance profile. She is sired by Southern Manso 10 who is a combination of some of the most proven genetics of both J.D. Hudgins and V8 Ranches. The dam to 7/0 is one of our top donors who is sired by +JDH Sir Shank Manso that has sired winners at all levels and out of the 2007 All American Champion and Register of Renown +Miss V8 458/6. To complete this impressive package 7/0 ranks in the top 25% of the breed for WW& YW and 30% for Marbling and Ribeye Area. Real breeding piece!



G5 Mr. 21/0

DRIVEN FARMS, LLC

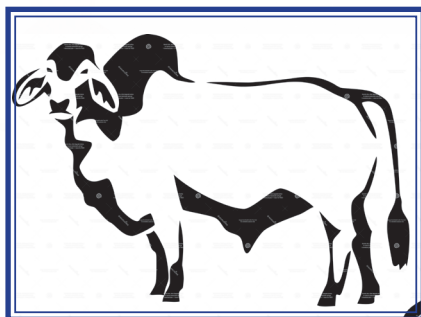

BW	WW	YW	MILK
1.6	28	50	7

D.O.B: 5-19-2020

REG: 1021366

BULL

GREY

+ MR. V8 901/4
MR. V8 724/7
MISS V8 463/7

MORENO MR. SENOR ROMEO
MORENO MS. LADY LETS GO
JDH LADY JANET MANSO

+ MR. V8 189/4
+ MISS V8 287/3
+ #JADL REY TE
+ MISS V8 410/6
JDH BRETT MANSO
MISS JS/ADAM 681/7 (ET)
(=) JDH MR AMOS MANSO
JDH LADY NIKIA MANSO

Study the growth and pedigree that backs this dark pigmented and powerfully built female. G5 Lady 08/9 combines the ideal performance profile that is low for BW, high for Growth, superior for Milk, and ranks in the top of the breed for REA & Marbling. As might be expected with so much performance the pedigree of 08/9 is phenomenal as her sire was one of the top ranking and top selling sires in a V8 Ranch Performance Tested Bull Sale while her dam is 3/4 J.D. Hudgins breeding.



G5 MR. AMERICA 20 (S)

DRIVEN FARMS, LLC



BW	WW	YW	MILK
1.9	22	35	4

D.O.B: 6/15/2020

REG: 1021366

BULL

RED

MR. V8 139/7 (P)
SOUTHERN MANSO 10 (S)
JDH LAYLA MANSO

+ JDH IMPRESSION MANSO
MORENO MS. LADY ILLUSION
MISS B-F 139/9

+ MR. V8 380/6
+ MISS V8 797/6 (P)
+ JDH CALIXTO MANSO
+ JDH LADY GELBER MANSO
+ JDH MR ELMO MANSO
JDH LADY FATIMA MANSO
+ MR H RED RHINO 765
+ 5M MISS MARCIA

Don't miss the opportunity to purchase this top yearling herd sire prospect that is backed by one of the top pedigrees in the breed. This young sire is low birthweight which makes him versatile to be used on Brahman or any other breed of cattle to sire outstanding replacement females and combines this with high growth figures. He is sired by Southern Manso 10 who is one of our top scurred herd sires that combines the most proven genetics of J.D. Hudgins and V8 Ranches. Where things really get exciting is his dam who is sired by the proven sire +JDH Impression Manso and out of a flushmate to the #1 Register of Renown Cow +CT Lady Rhineaux Ray 8/9. This guy will be one of the features on sale day!

LOT 7 MISS I-HEART LORETTA LYNN 41

BRILES FARM



Miss I-Heart Loretta Lynn 41

Miss I-Heart Loretta Lynn 41 is a yearling halter trained red Brahman female that is capacious and sound structured. Not only is she gentle and comes with an amazing build but is backed by a pedigree that is double bred +DB Southern Style 33/3 who is the sire of the 2019 International Champion Bull DB Atlas 1/328 and also includes the iconic sire Mr. H Cougar 710.

BW	WW	YW	MILK
0.9	3	7	5

D.O.B: 4/25/2020

REG: 1022545

COW

RED

DB SOUTHERN STYLE 35/1

+ DB SOUTHERN STYLE 33/3

I HEART 01

DB SOUTHERN STYLE 6/42
MR PG RED DAWG 30

MISS DD 66

MISS J.S.M. RIO

JL- COUGER 1610

MR H COUGAR 710

MISS JSM ESPECIAL 10

LADY H GINA 851
RAMSEY 417

MISS JSM MORELLO 01

MS LADY MORELLO 189

LOT 8 MISS I-HEART REBA MCENTIRE 43

BRILES FARM



Miss I-Heart Reba McEntire 43

Miss I-Heart Reba McEntire 43 is a powerfully built dark red and halter trained yearling heifer. As an added feature she should be a heavy milker and produce low birthweight calves as indicated by her genetic predictors. The pedigree of Reba McEntire is adorned with some of the most known genetics in the breed to include Detering Brothers, Temple Hill Farms, Bar W Ranch, and D Bar Ranch.

BW	WW	YW	MILK
1.8	8	13	7

D.O.B: 5/12/2020

REG: 1022547

COW

RED

DB SOUTHERN STYLE 35/1

+ DB SOUTHERN STYLE 33/3

I HEART 01

DB SOUTHERN STYLE 6/42
MR PG RED DAWG 30

MISS DD 66

MISS J.S.M. RIO

MR. BAR W GERONIMO

BAR W'S RJP 263/6

MISS I HEART BELL

MS BAR W ELENA 142/1
MR. TEMPLE HILL 120

MISS B-F 117/9

SCD MISS KARU 277

LOT 9 MR I-HEART JOHNNY CASH 44

BRILES FARM

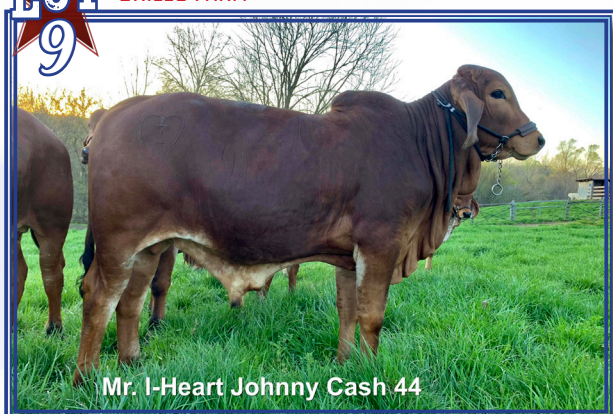

Mr. I-Heart Johnny Cash 44

Mr. I-Heart Johnny Cash 44 is a growthy, big ribbed, long bodied and powerfully constructed bull that comes with a low BW EPD. In addition to his superior build and ability to sire small calves at birth this yearling sire prospect is backed by a pedigree that combines our herd sire I Heart 01 who is also the sire of our two female consignments and out of a cow that was purchased from Jott McGill. If you are looking for a RED bull that can work in any situation then take advantage of this opportunity.

BW	WW	YW	MILK
0.6	3	5	5

D.O.B: 5/17/2020

REG: 1022548

BULL

RED

DB SOUTHERN STYLE 35/1

+ DB SOUTHERN STYLE 33/3

I HEART 01

DB SOUTHERN STYLE 6/42
MR PG RED DAWG 30

MISS DD 66

MISS J.S.M. RIO

RAMSEY 417

RAMSEY 728

MISS JSM 18

RAMSEY 010
DB SOUTHERN STYLE 35/1

MS. LADY MORELLO 199

MS LADY MORELLO 80

LOT 10 MISS JSM CHECKERS
JOHN S. MCGILL III



BW	WW	YW	MILK
0.8	3	6	6

D.O.B: 7/18/2020

REG: 1026373

COW

SPECKLED

MR MARSHALL 906
JSM MEGA MARSHALL 115
MISS MARSHALL 780

HK MR. AMERICA 722/7

MISS MARSHALL 711
MR. MARSHALL 411

MISS MARSHALL 206

MR MARSHALL 906

JSM DEPUTY MARSHALL 120

MISS JSM PEGGY SUE 16

MISS MARSHALL 790
BNA BAR MANSO 345/5

MISS 7K BAR 38/1

MISS KALLION 540

Need some color?? Miss JSM Checkers is a 9 month old Registered Sardo Negro. She results from the bloodlines of T.R. Marshall in Texas and is one of only a hand full of cattle that are registered in the New Sardo Negro Herd Book.

LOT 11 ET ROSA
ELM TREE FARM

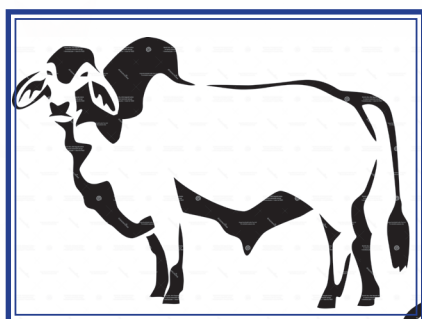

BW	WW	YW	MILK
-1.7	-4	-4	3

D.O.B: 8/13/2020

REG: 1025082

COW

RED

Jl- COUGER 1610
JSM HARRY 2
KATMAI

MR H COUGAR 710

LADY H GINA 851
PA HONKER

C.W.S. MISS 73

PA HONKER

BAILEY

MISS EOD PURE GIR 810
COMMANCHE GOGGLES

JOY

JWD HETTIE

MISS JSM RIO PONTUS

ET Rosa 55 is a halter trained female that is one of the lowest BW EPD heifers in the sale. Her combines the genetics of Mr. H Cougar 710 who has played a significant role in the cattle along the East Coast, Poverty Acres, and some influence of Gir breeding. You will love this gentle female!

LOT 12 ET FLOA
ELM TREE FARM

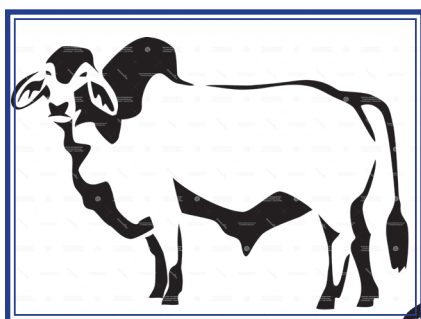

BW	WW	YW	MILK
-1.2	-2	-2	2

D.O.B: 5/3/2020

REG: 1025086

COW

RED

Jl- COUGER 1610
JSM HARRY 2
KATMAI

MR H COUGAR 710

LADY H GINA 851
PA HONKER

C.W.S. MISS 73

PA HONKER

BAILEY

MISS EOD PURE GIR 810
PA DOMINO 166

FLO

SEDONA RED

PA IMA 161

ET Floa is a $\frac{3}{4}$ sister to Rosa. As you might expect they perform similarly as Floa also ranks in the top 10% of the breed for BW and comes with a beautiful red breed character. Just like Rosa this female has been halter trained and should make an added addition to any program!

LOT 13 **C4 MR. 21/4** **ASHLEY CLEMENT**



BW	WW	YW	MILK
1	15	25	7

D.O.B: 3/20/2020

REG: 1014968

BULL

GREY

KCC 384 OF 475-177
 CPES MR. 15/3
 LADY JCC POWER MAN 831/1
 BB MR SUGAR GARRETT 624
 CPES MISS 29/4
 DPR-MPB JEANIE BEAR 288

JDH SIR MORRIS MANSO
 RK 177 OF 206-99
 MR. HM 711
 LADY JCC B MANSO 577/1
 NMSU GARRETT MANSO 7057
 BB MS LADY SUGAR 446
 DPR LOADED FOR BEAR 602
 GLJ MS MARU MANSO 579/2

C4 Mr. 21/4 is a halter broke and many time champion show bull. Not only is he built right being stout made, deep ribbed, and heavy muscled but he is low birth weight and backed by a balanced performance profile. 21/4 combines the proven genetics of some of the most influential breeders in Florida to include Doc Partin, Jimmy Chapman, Kempfer Cattle Company, and Barthle Brothers. This 14 month old bull is ready to go and can impact BOTH Registered Brahman and commercial herds.

LOT 14 **C4 MISS 3/4** **C4 BRAHMANS**

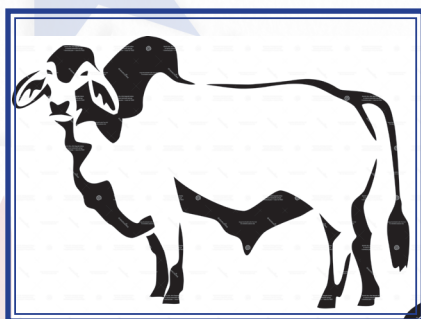

BW	WW	YW	MILK
1.1	11	23	8

D.O.B: 12/21/2018

REG: 1009170

COW

GREY

KCC 384 OF 475-177
 CPES MR. 15/3
 LADY JCC POWER MAN 831/1
 MDS ESTO WHIT 524
 MDS LADY ESTO 694
 DFF TANASI CRATA MANSO

JDH SIR MORRIS MANSO
 RK 177 OF 206-99
 MR. HM 711
 LADY JCC B MANSO 577/1
 MR. FIVE WELLS 104
 EHB CONNIE 13
 MR. HERITAGE MANSO 32
 Syntax error: , lookahead: , current char: 0

C4 Miss ¾ is an extremely fertile female who will calf before 30 months of age to Moreno Mr. Polled Piky 841 #969804 a former show bull. This fertility and doability should come as no surprise as she is backed by some of the most functional and production oriented cattle in Florida that derived from Marcus Shackelford, Kempfer Cattle Co., and Jimmy Chapman.

LOT 15 **GW MS GABRIELLA MANSO 136** **SMK FARMS**



BW	WW	YW	MILK
1.2	22	39	9

D.O.B: 1/5/2020

REG: 1011718

COW

GREY

+ CJV MR BILLY BOB MANSO 16/8
 TTT SUVA BOB MANSO 786
 + TTT SUVA'S ECHO LADY 700
 JDH SIR GARLAN MANSO
 MISS J&M SEXADA 650/4
 MISS J&M BOSTON GINGER

+ MR H MADDOX MANSO 684
 + LADY H MARINA MANSO 792
 JDH ECHO'S LAIR MANSO
 TTT MS SUVETTE MARTI 374
 (=) JDH RIDDELL MANSO
 JDH LADY LISA MANSO
 (+) JDH KARU MANSO 800
 KC ATARI GEM 225/2

You have to appreciate good people like Scotty Mendenhall who wanted to participate in this sale so bad that he is truly offering his best! There is so much to write about this female that we will have to bullet point her high points:

- Sired by the TWO TIME ABBA Show Bull of the Year TTT Suva Bob Manso 786
- Dam combines JDH Sir Garlan Manso a former J.D. Hudgins Show Bull, and a daughter of the iconic (+)JDH Karu Manso 800 and the National & International Champion KC Atari Gem.
- Impressive performance profile that is low birth weight, high growth, ranks in the top 5% for Milk, 24% for REA and 2% for Marbling.

LOT 16 667/8 x Leanna EVERGREEN HILLS FARM



SEXED FEMALE EMBRYOS

MR WCC MAXIMUS ROJO 82/4
MR. CBR 667/8
MISS CBR VIVA 491/0
HVR 2/717
MISS LEANNA 110/28
MISS POLYANNA 16/16

JDH SAN ANTONIO MANSO 881/5
+ TTT MS SUVA'S VERNON 335
+ MR H MADDOX MANSO 684
MISS CBR 422/7
+ HK PASSPORT
MISS HV 590/9
MR MK 387/2
MISS MK 9/328

Cutting Edge Genetics!!! Study this opportunity that combines the 2019 National Champion and 2020 International Champion Bull Mr. CBR 667/8 "Cutter" with a former show cow that is backed by some of the breed's greats! Most know the influence that Cutter has played in the show world but also with many progressive breeders utilizing him due to his outstanding build and outcross pedigree. Miss Leanna 110/28 was a former show heifer for Tyler Brown in Texas and combines +HK Passport, (=)JDH Mr. Salluto Manso, +TTT Mr. Texas Lotto 670, +Miss MK 7/269 who was a National Champion and dam to Mr. H Gold Rush, and some of the most proven bloodlines of McKenney Farms and Hudson Cattle Company. Selling three FEMALE SEXED embryos with a guarantee of one 60 day pregnancy. If no pregnancy is achieved from the first three embryos one final embryo will be given.

LOT 17 V8 794/7 x 407/8 EVERGREEN HILLS FARM



SEXED FEMALE EMBRYOS

+ MR. V8 191/7
MR. V8 794/7 (P)
MISS V8 510/6
+ MR. V8 458/7
MISS U4 MANSO 407/8
JDH LADY MINOR MANSO

+ JDH SIR AVERY MANSO
+ MISS V8 464/6
(=) MR. V8 332/4
+ MISS V8 98/6 (P)
+ JDH MR ELMO MANSO
MISS V8 100/7
JDH JORDAN MANSO
JDH MS CANTU MANSO

Progressive Grey Genetics Here! Mr. V8 794/7 is a proven POLLED sire who has sired show winner and sale toppers. 794/7 was a former show bull for V8 Ranch that is sired by the Reserve International Champion +Mr. V8 191/7 and out of Miss 510/6 (the same dam as V8 279/7). The dam to this genetic opportunity is sired by +Mr. V8 458/7 "Noble" and out of the \$38,000 high selling cow at the World Brahman Congress that has been an outstanding producer for Underwood Ranch and Heritage Cattle Company. It should be noted that a flushmate to U4 407/8 was the State Fair of LA Grand Champion and many other shows validating the success of this mating. Selling three FEMALE SEXED embryos with a guarantee of one 60 day pregnancy. If no pregnancy is achieved from the first three embryos one final embryo will be given.

LOT 18 MISS CIRCLE F 556/9 CIRCLE F FARMS LLC



BW	WW	YW	MILK
3.1	19	28	8

D.O.B: 11/8/2019

REG: 1025763

COW

GREY

JDH CLANTON DE MANSO
JDH SIR KAPLAN MANSO 923/8
JDH LOOKY MANSO
JDH CUTLER DE MANSO
JDH MISS ROBINSON MANSO
JDH LADY CALLAGHAN MANSO

(+) JDH WOODSON DE MANSO
\$ JDH MS AMOS MANSO 495
JDH DENTON DE MANSO
JDH MS WOODSON MANSO 518
JDH MR BREMSER MANSO
JDH BEYLA MANSO
(+) JDH SIR LAWFORD MANSO
JDH ARMELLE MANSO

Miss Circle F 556/9 is a straight J.D. Hudgins pedigreed female that includes many of the greats to include the International Champions JDH Clanton De Manso, JDH Denton De Manso, & JDH Cutler De Manso as well as the Vanguard Sire (+)JDH Lawford Manso. To further complete this impressive package 556/9 ranks in the top ½ of the breed for growth, 15% for Milk, and 30% for Marbling making this female ideal to fit all sectors of the industry!

LOT 19 MISS CIRCLE F 570/9 CIRCLE F FARMS LLC



DW	WW	YW	MILK
3.5	31	45	10

D.O.B: 11/25/2019

REG: 1025744

COW

GREY

JDH CLANTON DE MANSO
JDH SIR KAPLAN MANSO 923/8
JDH LOOKY MANSO

(+) JDH WOODSON DE MANSO

\$ JDH MS AMOS MANSO 495
JDH DENTON DE MANSO

JDH MS WOODSON MANSO 518

(=) JDH MR AMOS MANSO

JDH BECKTON DE MANSO
JDH LADY RUFINA MANSO 564/8
JDH LADY LINDA MANSO

JDH LADY GEMMA MANSO
(=) JDH MR AMOS MANSO

JDH MISS DIONNE MANSO

Miss Circle F 570/9 is a straight J.D. Hudgins pedigreed yearling heifer that charts extreme for the traits of growth and milk. These performance figures should not come as a surprise as the top side of her pedigree combines two International Champions with JDH Clanton de Manso and JDH Denton De Manso. The bottom side of her pedigree combines two of the most maternally oriented sires in the breed to include JDH Beckton De Manso and (=)JDH Mr. Amos Manso. Don't miss one of the elite females in the sale!

LOT 20 PASSPORT x Lacey Rhineaux LONESTAR LAND & CATTLE



EMBRYO

MR. 3X RED DYNASTY 75
++HK PASSPORT
HK MILLIONAIRIS 359/2

+ SOPHISTICATEDMILLIONAIR

MISS 3X GAUCHO 75
+ HK MR. AMERICA 61/9

HK MISS AMERICA 246/1

(+) JDH KARU MANSO 800

MR. V8 380/6
CT LADY LACEY RHINEAUX
+ CT LADY RHINEAUX RAY

MISS V8 170/6
+ MR H RED RHINO 765

+ 5M MISS MARCIA

Rare Opportunity! As far as is known this is the only time that this opportunity will be offered. CT Lady Lacey Rhineaux was a former National and Reserve International Champion that culminated into her being named the ABBA Show Cow of the Year. Lacey is sired by +Mr. V8 380/6 who sired more winners from 2011-2017 than any other sire helping him reach the #1 Register of Renown Bull position. The dam to Lacey is the former National & International Champion and ABBA Show Cow of the Year and proven donor as reflected by her achieving the #1 Ranking in the ABBA Register of Renown, +CT Lady Rhineaux Ray. The sire to this embryo package is the iconic +HK Passport who has sired winners and breed influencers around the world with 522 being registered in the USA. This is truly one of the once in a life time opportunities to purchase genetics from the most proven and popular animals in the breed. Selling three convention embryos with a guarantee of one 60 day pregnancy. If no pregnancy results from the first three embryos one final embryo will be given.

LOT 21 Smoking Gun x Lacey Rhineaux LONESTAR LAND & CATTLE



FEMALE SEXED EMBRYO

+ MR WINCHESTER MAGNUM 999
TJF MR. SMOKIN GUN
+ MS JR RED LOTTO

+ HK PASSPORT
+ 5M MISS MAGNUM MOLLY
JJ WEST DIDOR 435

+ KR MS AMERICA

(+) JDH KARU MANSO 800

+ MR. V8 380/6
CT LADY LACEY RHINEAUX
+ CT LADY RHINEAUX RAY

MISS V8 170/6
+ MR H RED RHINO 765

+ 5M MISS MARCIA

Selling three FEMALE SEXED embryos from the cross of two of the most popular and proven animals in the Brahman breed: CT Lady Rhineaux 12/13 x +TJF Mr. Smokin Gun 109/7! Two of his most recent accomplishments are siring the 2020 International Champion Red Female and 2019 Reserve National Champion Red Female. These two winners are in addition to 218 other offspring that consists of many winners that helped earn him the #1 Sire of the past 5 years for show points earned by progeny. CT Lady Lacey Rhineaux was a former National and Reserve International Champion that culminated into her being named the ABBA Show Cow of the Year. The dam to Lacey is the former National & International Champion and ABBA Show Cow of the Year and proven donor as reflected by her achieving the #1 Ranking in the ABBA Register of Renown, +CT Lady Rhineaux Ray. Selling three embryos with a guarantee of one 60 day pregnancy. If no pregnancy is achieved with the first three embryos one final embryo will be given.

LOT
22

MISS JS/DS POLLED 107/0 (P)

JONES FARM



BW	WW	YW	MILK
2.5	12	23	6

D.O.B: 6/1/2020

REG: 1027935

COW

HK POLO 757 (P)
MR JS POLLED ROUGE 640/6 (P)
MISS JS/ECOS ROUGE 154/0 (P)

MR. 3H POLO 628 P
HK MS. AMERICA 280
MR JS ROUGE 551/6
MISS JS/ECOS ROUGE 715/7 (P)
HK MAGNETIC
MS. 3X RED DYNASTY 5/1
5M MR. ROJO MULE
DB SOUTHERN STYLE 343/6

+ MR. 3X-HK ORO ROJO

CP MISS REBA 132

DB SOUTHERN STYLE 582/8

Based on her being smooth polled, backed by a solid red pedigree, and with a red hair coat this young female should be an added addition to any program. Polled cattle are here to stay. Take advantage of these opportunities to get in on the front end of something that will be in high demand for years to come!

LOT
23

JF MISS MAUREEN

JONES FARM



BW	WW	YW	MILK
2	30	52	4

D.O.B: 11/23/2020

REG: 1029687

COW

+ MR. V8 380/6
MR. V8 137/8
+ MISS V8 997/5

GREY
(+) JDH KARU MANSO 800
MISS V8 170/6
+ MR. V8 901/4
+ MISS V8 653/5
(+) JDH SIR LAWFORD MANSO
\$ JDH LADY ELLIS MANSO
JDH MR. WELU MANSO

+ JDH MR ELMO MANSO

JDH LADY DAWN MANSO

JDH LADY ROBERTA MANSO

Syntax error: , lookahead: , current char: 0

JF Miss Maureen is a November 2020 show heifer prospect. Of course you love her amazing look that is heavy structured, deep ribbed, long, feminine and eye appealing. There is so much more that she offers from a genetic standpoint being the result of the "Golden Cross" of the influence of +Mr. V8 380/6 and +JDH Mr. Elmo Manso. The sire to Maureen in the former V8 Ranch Show Bull Mr. V8 137/8 and her dam is the proven donor for Jones Farms and Moreno Ranches JDH Lady Dawn Manso. Look at her amazing Growth and Carcass figures that further indicate the influence that she can play as a breeding piece.

LOT
24

JF MISS TITA

JONES FARM

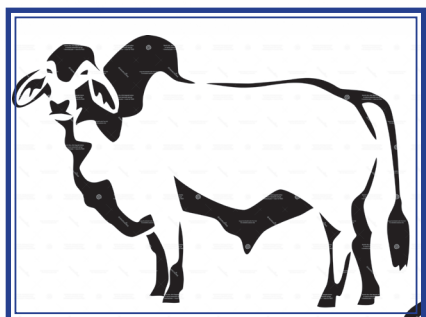

BW	WW	YW	MILK
0.7	24	40	4

D.O.B: 11/28/2020

REG: 1029688

COW

JDH MR MANSO 939
JDH MR MANSO 356/1
JDH LADY MANSO 769

GREY
MR H CAVALIER MANSO 700
+ JDH LADY MANSO 85/4
JDH MR MANSO 991/4
JDH LADY MANSO 395/4
(+) JDH SIR LAWFORD MANSO
\$ JDH LADY ELLIS MANSO
JDH MR. WELU MANSO

+ JDH MR ELMO MANSO

JDH LADY DAWN MANSO

JDH LADY ROBERTA MANSO

Syntax error: , lookahead: , current char: 0

JF Miss Tita is a maternal half sister to Miss Maureen. Tita is the natural calf out of our donor JDH Lady Dawn Manso. Tita is the more performance oriented of the two as she ranks in the top 1/3 of the breed for BW, WW, YW, Marbling & Ribeye Area! The sire to Tita is JDH Mr. Manso 356/1 that we purchased from the Spring 2019 J.D. Hudgins Bull Sale. Don't miss a female that combines pedigree, performance, and phenotype!

LOT 25 MR. V8 794/7 x 321 JONES FARM



Selling a Female Sexed Embryo Package with a GUARANTEE of a live calf! The sire of this mating is Mr. V8 794/7 (P) who is POLLED, a former show bull, and has sired show winners & sale toppers. 794/7 is sired by the Reserve International Champion +Mr. V8 191/7 and out of Miss V8 510/6 who is also the dam to +Mr. V8 279/7. The dam to this mating is Miss Fontenot 321 who is sired by +Mr. B-F Iron Mann 55/7 and out of a granddaughter of +HK Magnetic. It should be noted that 321 has produced a show winning bull and the Smith Brahman's 2020 International Sale consignment validating her abilities. Think about the possibilities of raising your own polled red Brahman heifer! Selling three embryos with a guarantee of one 60 day pregnancy. If no pregnancy is achieved with the first three embryos one final embryo will be given.

FEMALE SEXED EMBRYOS

+ MR. V8 191/7
MR. V8 794/7
MISS V8 510/6

+ MR BF IRON MAN 55/7
MISS FONTENOT 321
MISS FONTENOT 820

+ JDH SIR AVERY MANSO
+ MISS V8 464/6
(=) MR. V8 332/4
+ MISS V8 98/6
+ MR WINCHESTER MAGNUM 999
+ WAL'S 926 MS AMBER 204
HK MAGNETIC 630
MISS FONTENOT 305

LOT 26 MISS BROKEN TRIANGLE 633 TCC FARMS

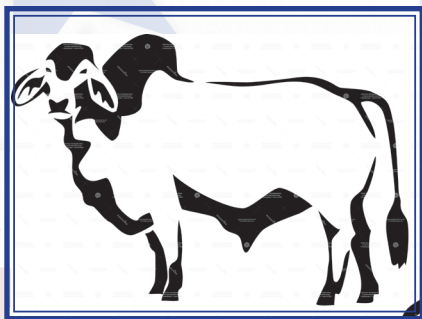

BW	WW	YW	MILK
-0.8	9	15	6

D.O.B: 12/3/2016

REG: 959391

COW

GREY

(=) JDH RIDDELL MANSO

(+) JDH MADISON DE MANSO

MR BROKEN TRIANGLE 013

JDH LADY MCADOO MANSO
JDH RICK MANSO

JDH LADY HEATHER MANSO

JDH LADY MIE MANSO

MR. 7K 50/7

+ KP'S GRAYSON 713

MISS OC 31

MISS 7K 49/5
MR MENDEL DE KALLION 302

MISS KALLION 1440

MS CW SUVILLE 512

Miss Broken Triangle 633 is a ½ J.D. Hudgins pedigreed female that comes with a Low Birth Weight EPD indicating that she should produce calves that are small. This productive female that should be an easy keeper is bred to Mr. Circle F 209/7 #974665.

LOT 27 MISS BROKEN TRIANGLE 635 TCC FARMS

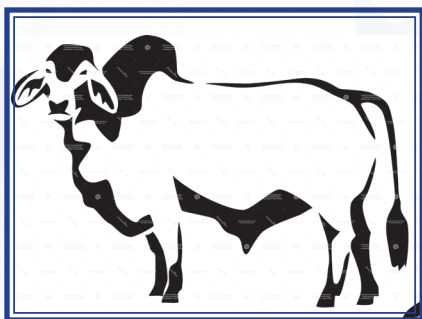

BW	WW	YW	MILK
1.3	3	1	7

D.O.B: 5/27/2016

REG: 959393

COW

GREY

+ JDH MR BRANDON MANSO

(+) JDH SIR LIBERTY MANSO

JDH MR NIKKI MANSO

Syntax error: , lookahead: , current char: 0
(+) JDH ATARI MANSO

JDH MISS KRISA MANSO

JDH MISS KRISTA DE MANSO

#SMG. ARETE 250/2

(+) JDH SIR LIBERTY MANSO

MISS RB 683/5

S BAR MISS 489/8
MR. DIAMOND T 840

MS RB 14/8

+ MS CLAYDESTA 309-806U3

An outstanding female that comes with an impressive pedigree and performance indicators that are low for BW and rank in the top of the breed for the valuable carcass traits of REA and Marbling. The sire to 635 is JDH Mr. Nikki Manso who is the combination of two maternally oriented sires +JDH Mr. Brandon Manso and (+)JDH Atari Manso. The dam to 635 is an RB Ranch raised cow that combines (+)JDH Sir Liberty and the Reserve National Champion Mr. Diamond T 840. Sells bred to Mr. Circle F 209/7 #974665.

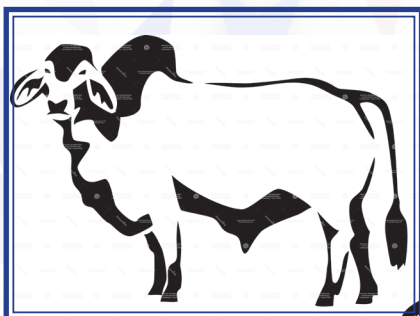
**MR. CIRCLE F 209/7****TCC FARMS**

BW	WW	YW	MILK
0.8	19	22	9

D.O.B: 4/4/2017**REG:** 974665**BULL****GREY**

(+) JDH WOODSON DE MANSO

(+) JDH MR WOODMAN MANSO

JDH GIN MANSO 735/8

JDH LADY IRMA MANSO

JDH LADY ELROD MANSO

(+) JDH SIR LAWFORD MANSO

JDH LADY LYN MANSO

JDH MILAN MANSO 550/5 (ET)

(-) JDH JOSIAH MANSO

JDH LADY MIRIAM MANSO 824/6

JDH LADY MANSO 838/2

Syntax error: , lookahead: , current char: 0

JDH BETO MANSO

JDH LADY MANSO 224/5

Mr. Circle F 209/7 is a proven herd sire. Due to TCC Farms already having cows bred to him and needing some new bloodlines they are offering this bull for sale. For starters the EPD's of this sire indicate that he should produce small calves that are heavy weaning and daughters who should milk well. If you are looking for a pedigree to dress up your herd they don't come any more popular and proven as the sire to 209/7 is a cross between the National & International Champion (+)JDH Woodson De Manso and the proven sire (+)JDH Sir Lawford Manso. The dam to 209/7 is one of the most maternally oriented cows for Circle F Farms who is sired by JDH Milan Manso and out of a Maternal Merit Cow.

**LMC LN POLLED FORESIGHT 159/8 (P)****LA MUNECA CATTLE CO.**

BW	WW	YW	MILK
0.5	13	25	6

D.O.B: 9/20/2018**REG:** 992567**SEMEN****RED**

POLLED PATHFINDER (P)

LMC POLLED MADISON 133/0 (P)

LMC LN POLLED PAPPO 136/6 (P)

E3 MANSO ZENA

+ MISS TRIPLE C 5/4 (S)

+ MR WINCHESTER MAGNUM 999

HK POLO 757 (P)

MISS DOUBLE A 556/8

MISS DF ROSE 99/9

MR. 3H POLO 628 P

MISS JS/ECOS ROUGE 715/7 (P)

HK MS. AMERICA 280

MR. 3-S 325 (P)

MISS SNS 241/4

SELLING Two Packages of 5 straws of semen with five AI Certificates in each package. Extra certificates can be purchased for \$100/certificate. Buyer is responsible for registering all calves produced from this Semen. LMC LN Polled Foresight 159/8 (PP) is a 2nd Generation HOMOZYGOUS POLLED Herd Bull Both Bred and Built to be a Great One. He is a BUTTS, GUTS and NUTS Kinda Bull! Foresight is the kind of bull that is easy to like, hard to fault and will work well in crossbreeding and purebred Brahman herds. He will be a Popular Choice for many years. PLUS all of his calves will be POLLED. Our good friends at Cain's Red Brahmans own a full brother named LMC LN Polled Amigo. Both parents are awesome and are two of the best Polled Red Brahmans ever made proven through their production. For more info, please call Carlos at 956-802-1641 or Javier at 956- 607-7408. Carlos and his son Victor will be at the sale and serving as the show judges.

**LMC LF POLLED ERN 192/5 TWIN (P)****LA MUNECA-FLORES CATTLE CO**

BW	WW	YW	MILK
1.8	30	43	4

D.O.B: 9/30/2015**REG:** 946676**SEMEN****GREY**

+ LMC LF AMBASSADOR 700/7 (P)

JDH MR GEORGE MANSO

LMC POLLED MADISON 133/0 (P)

MISS V8 899/4 (P)

JDH LADY TILLIE MANSO

(+) JDH SIR LAWFORD MANSO

LMC WFF PISTOLERO M130

JDH MS CRISSY MANSO

LMC POLLED ERIN 138/8 (P)

JG SUGAR SUVILLE 250

MISS DOUBLE A 270/5

DW'S MISS DALLAS 707

MR. V8 301/5

+ MISS V8 831/5

S

ELLING Two Packages of 5 straws of semen with five AI Certificates in each package. Extra certificates can be purchased for \$100/certificate. If you are looking for a Double Polled Herd Sire to add Pedigree Clout, Performance, Pigment, Power, Profile and Profit to buy semen on or buy the bull outright by private treaty, please keep reading. LMC LF Polled Ern 192/5 (P) is a Double Polled, solid black LMC GOLDEN CROSS being sired by LMC Polled

Madison and one of our top LMC WFF Pistolero daughters. He is a Calving Ease - Growth Curve Bender !!

Polled Ern's EPD's are in the Top 3% for Calving Ease, Top 10% for Weaning Weight and Top 15% for Yearling Weight.

LOT 31 **CT MR ELMEAUX RHINEAUX** LEAH THIBODEAUX



DW	WW	YW	MILK
2.9	26	46	3

D.O.B: 3/27/2017

REG: 961260

SEMEN

RED

(+) JDH SIR LAW FORD MAN SO
+ JDH MR ELMO MAN SO
\$ JDH LADY ELLIS MAN SO

(+) JDH MADISON DE MAN SO
JDH LADY BARA MAN SO
(=) JDH ARMAND LANE MAN SO

+ MR H RED RHINO 765
+ CT LADY RHINEAUX RAY
+ 5M MISS MARCIA

JDH LADY BUD MAN SO
+ MR. 3H X-RAY 825
+ MISS 3-S KELLI 848
+ BB MR STING-RAY 10/0

SRS MISS DALLAS

Circle T Cattle Company is offering a RARE opportunity to purchase SEXED SEMEN on the 2019 & 2020 Reserve International Champion, CT Mr. Elmeaux Rhineaux 1/7.

CT Mr. Elmeaux Rhineaux 1/7 is the result of crossing the National Champion and global icon +JDH Mr. Elmo Manso with the two-time International Champion, two-time National Champion, two-time ABBA Show Cow of the Year, and the #1 Register of Renown Cow, +CT Lady Rhineaux Ray 8/9. As one might expect with such a superior pedigree 1/7 was named the International Reserve Grand Champion Red Bull TWICE! Not only was 1/7 a many time champion but he has now passed his winning legacy on to his offspring with a son, CT Red Hot Rhineaux 17/0 who was named the 2020 National Calf Champion.

Selling 2 straws of FEMALE SEXED semen with 10 AI Certificates. Additional certificates will be \$250/each.

The following 3 female lots are currently being exposed to the TWO-TIME Reserve International Champion CT Mr. Elmeaux Rhineaux 1/7 #961260. These females will be at the sale for viewing but will go back home and after confirmed pregnant will be able to be picked up.

LOT 32 **MISS 5W 300/9** CIRCLE T CATTLE COMPANY



DW	WW	YW	MILK
1.6	11	21	6

D.O.B: 10/25/2019

REG: 1004720

COW

RED

+ MR WINCHESTER MAGNUM 999
CP MR RORY MAGNUM 133
MISS J&R 114

+ HK PASSPORT
+ 5M MISS MAGNUM MOLLY
MK ROJO VERNON 1/352

MR. 5W 119/5
MISS 5W 146/8
5W LADY 108/4

MISS RB 659/5
MR. 5W 25/3
5W LADY 24/3
MR. 5W 25/3
5W PRINCESS 17/2

This 18 month old female obviously comes with the phenotype that you appreciate. In addition, her genetic profile indicates that she should produce small calves at birth with marbling potential.

LOT 33 **MS G BAR 3/9** CIRCLE T CATTLE COMPANY



DW	WW	YW	MILK
1.9	13	26	6

D.O.B: 3/16/2019

REG: 994233

COW

RED

MR RED AMERICA 777/8
MR RAY MAGNUM 483/4
FCC TWIST OF STING 483/3

+ MR WINCHESTER MAGNUM 999
+ SRS MISS LUCY 795
+ BB MR STING-RAY 10/0

5M MR CAPTAIN MORGAN
SF MISS KILEY
HK MS. VERNON 507

JJ MS DIDOR MONT 983
+ MR WINCHESTER MAGNUM 999
5M MISS MAGNUM SARAH
JB'S IMPACT
HK MS. PASSPORT 299

Ms. G Bar 3/9 is a solid red pedigreed female that is backed by some of the most proven genetics in the breed. Her sire is the result of crossing a full brother to +SRS Mr. Troubador & SRS Private Practice with a many time show winner. The dam to 3/9 combines the leading genetics of both 5M Farms and HK Cattle.

LOT 34 **MS G BAR 5/9**
CIRCLE T CATTLE COMPANY

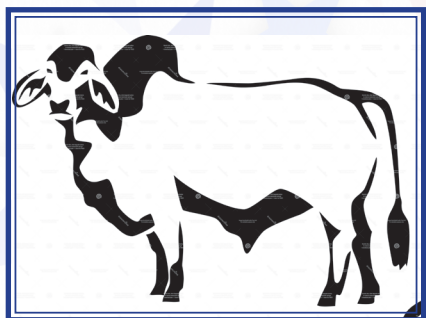

BW	WW	YW	MILK
1.9	11	21	6

D.O.B: 2/25/2019

REG: 994216

COW

RED

MR RED AMERICA 777/8

+ MR WINCHESTER MAGNUM 999

MR RAY MAGNUM 483/4

+ SRS MISS LUCY 795

FCC TWIST OF STING 483/3

+ BB MR STING-RAY 10/0

JJ MS DIDOR MONT 983

JDH MR MANSO 691/3

JLY MR. KOVY MANSO 587/9

JLY MISS 507/6

MS MC 4

MR. BW JAYSON 35

MISS MC RACHEL 2

MISS SHASTA 79/2

Ms. Bar G 5/9 is a paternal half sister to lot 33. You can see many of the same positive attributes that they share being out of a well-bred sire that is by a full brother to +SRS Troubador and out of a many time show winner. The bottom side of 5/9 pedigree combines Santa Elena and J.D. Hudgins breeding which creates an outcross to many of today's popular bloodlines.

LOT 35 **MR PEPE IMPRESSION**
TRANQUILITY RANCH



BW	WW	YW	MILK
0.8	19	28	6

D.O.B: 7/12/2019

REG: 1008703

BULL

RED

+ TTT MR. TEXAS LOTTO 670

+ MR 3X MAXMILLION-AIRE56

MR POWER BALLS 01

TTT MS SUVA M 214

+ MR MISS TREINTA 228

MR REXCRATA 30

MR MISS REMINGTON 12

+ JDH IMPRESSION MANSO

+ JDH MR ELMO MANSO

MISS ROCIO 02

JDH LADY FATIMA MANSO

MORENO MS. LADY RUMBA BUENA

SRS MR SHOOTER 865

+ MISS B-F 201/9

Mr. Pepe Impression is a halter broke low birthweight and high growth bull. His sire is a full brother to the Moreno Mr. Railie Wain who was a many time winner and Moreno Ms. Lady Tracy Marie who is one of Moreno's top donors. The dam to Pepe Impression as indicated in his name is +JDH Impression Manso who is one of the most proven sires for Moreno Ranches and out of a daughter of SRS Shooter and the great +Miss B-F 201/9. If you need a gentle, low birthweight bull with a great pedigree give this guy serious consideration!

LOT 36 **MISS DAYSI PLATINUM 14**
TRANQUILITY RANCH



BW	WW	YW	MILK
0.9	15	23	5

D.O.B: 5/30/2019

REG: 1008701

COW

GREY

JDH MR MANSO 991/4

MR. WINDY HILL 89/3

MORENO MR. GALIANO

JDH LADY MANSO 585/2

MORENO MS. LUCKY DE CHARLEY

MR. V8 980/5

MORENO MS. MADEAH

#THREE D PLATINUM (P)

(EL JA BEAU MANSO)

MISS MINI SEASON 08

(THREE D 132) (P)

MORENO MS. SENORA CIENFUEGOS

MORENO MR. HERCULES

MISS MK 6/576

Check out this growthy heifer that combines some of the most proven genetics in the breed. Her sire is a combination of JDH Mr. Manso 991/4, who is the sire to many of J.D. Hudgins and Moreno Ranches winning animals, and the maternal giant (+)JDH Charley Manso. The dam to Daysi Platinum is sired by #Three D Polled Platinum a top polled Australian sire and the great donor Moreno Ms. Senora Cienfuegos.

LOT
37

MISS LADY PLATINUM 12

TRANQUILITY RANCH



Miss Lady Platinum 12 is genetically the same as lot 36 being sired by Moreno Mr. Galiano and out of a cross of the proven Australian polled sire #Three D Polled Platinum and Moreno Ms. Senora Cienfuegos.

BW	WW	YW	MILK
3.2	15	23	5

D.O.B: 4/3/2019

REG: 1008700

COW

GREY

JDH MR MANSO 991/4

MR. WINDY HILL 89/3

MORENO MR. GALIANO

JDH LADY MANSO 585/2
MR. V8 980/5

MORENO MS. LUCKY DE CHARLEY

MORENO MS. MADEAH

(EL JA BEAU MANSO)

#THREE D PLATINUM (P)

MISS MONTESINO 10

(THREE D 132) (P)
MORENO MR. HERCULES

MORENO MS. SENORA CIENFUEGOS

MISS MK 6/576

LOT
38

BB MS LEGATUS 505

LARA FARM

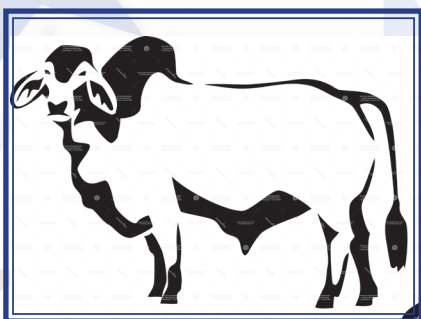

BW	WW	YW	MILK
1.6	18	28	7

D.O.B: 8/26/2007

REG: 864513

COW

RED

+ MR. 3H X-RAY 825

ARROW J MILLMARONE 925

BB MR LEGATUS 222

+ MISS 3H 290
MCK JOSE VICTORY 133

+ BB MS RIO CHEROKEE 21/2

+ 5P LADY UNDERWOOD

+ MR. 3H X-RAY 825

ARROW J MILLMARONE 925

BB MS LEGACY X 232

+ MISS 3H 290
MR 3X LOOK OUT

BB MISS LOOK OUT 178/0

MISS MCK NEGRO 1/7

BB Ms. Legatus 505 is a regular calving cow. She is sired by BB Legatus who was a show winner for Bryant Ranches and now a proven sire and conformed by his award winning daughter Moreno Ms. Lady Ritma. The dam to 505 is proven with 10 registered progeny to include a herd sire and donor dam. In addition to her outstanding pedigree 505 charts in the top of the breed for Milk & Marbling. Sells with a 3-23-21 bull calf by KR Mr. Red Oncore 515 #988593.

LOT
39

MORENO MS. LADY PREMIA

LARA FARM

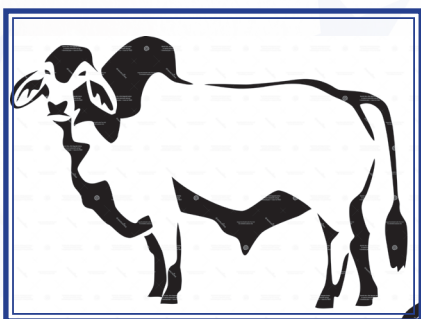

BW	WW	YW	MILK
2.2	6	8	8

D.O.B: 10/1/2015

REG: 947112

COW

GREY

JDH MR PETE MANSO

(=) JDH SARASOTA MANSO

MORENO MR. PRESIDENT

JDH MS CHASE MANSO
JDH MR. MAX HUDG MANSO

MISS WCD MAX MANSO 116

WCD MINDY RISKE 57

MR BRAXTON 810/2

JDH SIR BRAXTON MANSO

MORENO MS. BIG MOMMA

JDH LADY TRISH MANSO
MR. 3X CROWN MUCHO 20

MISS PRISS 95/4

MC MISS SUVA MANSO 234

Super fertile cow with a heifer calf! From a production standpoint there is not a more proven opportunity in this sale. This outstanding female has calved for the past 3 years within 365 days of the previous. You can't beat the fact that she is selling with a heifer calf sired by KR Mr. Red Oncore 515 #988593.

LOT 40 **Moreno Ms. Lady Isabel**
LARA FARM

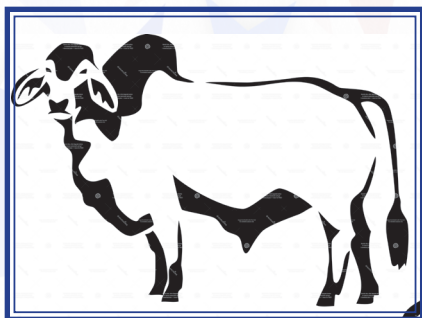

BW	WW	YW	MILK
-2.2	12	19	4

D.O.B: 8/15/2015

REG: 947196

COW

GREY

+ JDH MR ELMO MANSO
+ JDH IMPRESSION MANSO
JDH LADY FATIMA MANSO

(+) JDH SIR LAWFORD MANSO

\$ JDH LADY ELLIS MANSO
+ JDH CHARLEY'S JAZZ 946/1

JDH ALINA MANSO

+ EJJ EMPER SUVILLE 176

DCH TAM AG EMP 518

TAMU MANCETA 18/1
+ SUGARLAND'S SUVILLE 115

DCH MS AGGIE MANSO 302/0

DCH AGGIE SUG 538

DCH MS AGGIE MANSO 115/1

Study this pedigree! A daughter of +JDH Impression Manso who is a proven son of +JDH Mr. Elmo Manso that has been successfully used by Moreno Ranches. The dam to this top cow was bred by Dr. David Husfeld and due to her outcross pedigree makes Moreno Ms. Lady Isabel open to be mated to a number of different sires. Don't miss a well-bred and functional female that is bred 6-8 months to LEW Mr. Black Jack 21 #953365

LOT 41 **MORENO MS. LADY RELIABLE IS**
LARA FARM

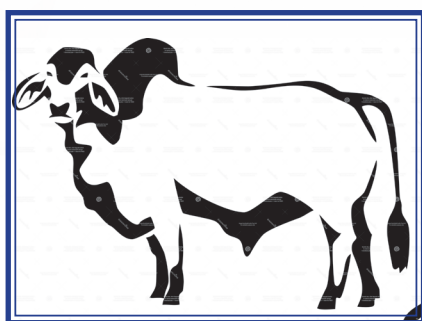

BW	WW	YW	MILK
1.9	17	27	3

D.O.B: 7/3/2015

REG: 936833

COW

RED

+ JDH MR ELMO MANSO
+ JDH IMPRESSION MANSO
JDH LADY FATIMA MANSO

(+) JDH SIR LAWFORD MANSO

\$ JDH LADY ELLIS MANSO
+ JDH CHARLEY'S JAZZ 946/1

JDH ALINA MANSO

+ MR. 3H X-RAY 825

+ MR H RED RHINO 765

+ MISS 3-S KELLI 848
+ BB MR STING-RAY 10/0

MISS B-F 139/9

+ 5M MISS MARCIA

SRS MISS DALLAS

Proven genetics!!! Moreno Ms. Lady Reliable Is combines some of the most proven and popular genetics in the Brahman breed. She is sired by +JDH Impression Manso who is one of the most proven sires ever at Moreno Ranches and the result of crossing the National Champion and global icon +JDH Mr. Elmo Manso and a daughter of the maternal giant +JDH Charley's Jazz. The dam to Reliable Is is a flushmate to +CT Lady Rhineaux Ray 8/9 the TWO TIME National Champion, International Champion, ABBA Show Cow of the Year and the #1 Register of Renown Cow. Sells bred 6-8 months to LEW Mr. Black Jack 21 #953365.

LOT 42 **MORENO MS. LADY RYLAN**
LARA FARM

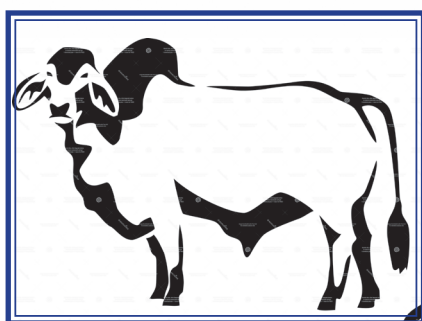

BW	WW	YW	MILK
1.3	17	27	3

D.O.B: 6/20/2015

REG: 936840

COW

RED

+ JDH MR ELMO MANSO
+ JDH IMPRESSION MANSO
JDH LADY FATIMA MANSO

(+) JDH SIR LAWFORD MANSO

\$ JDH LADY ELLIS MANSO
+ JDH CHARLEY'S JAZZ 946/1

JDH ALINA MANSO

+ MR. 3H X-RAY 825

+ MR H RED RHINO 765

+ MISS 3-S KELLI 848
+ BB MR STING-RAY 10/0

MISS B-F 139/9

+ 5M MISS MARCIA

SRS MISS DALLAS

Moreno Ms. Lady Rylan is a full sister to Moreno Ms. Lady Reliable Is who sells as lot 41. Just like her sister she comes with the most proven and popular genetics in the breed. She is sired by +JDH Impression Manso who is one of the most proven sires ever at Moreno Ranches and the result of crossing the National Champion and global icon +JDH Mr. Elmo Manso and a daughter of the maternal giant +JDH Charley's Jazz. The dam to Reliable Is is a flushmate to +CT Lady Rhineaux Ray 8/9 the TWO TIME National Champion, International Champion, ABBA Show Cow of the Year and the #1 Register of Renown Cow. Sells bred 6-8 months to LEW Mr. Black Jack 21 #953365.

LOT 43 **VL ELENA 3/13**
LARA FARM

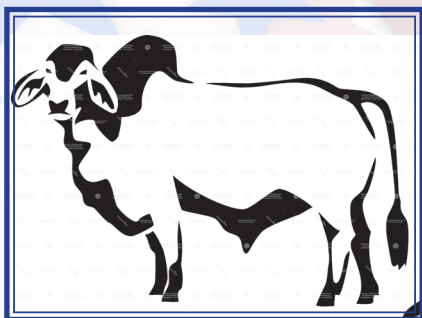

VL Elena 3/13 is a regular calving cow from the famed Santa Elena Ranch. She is sired by a proven son of the iconic +Mr. 3H X-Ray 825 and of a dam that combines the National Champion and proven sire +VL Rojo Bravo 6/125, +Mr. 3X Maxmillion-aire 56, and double bred to the legendary +SophisticatedMillionair. Sells bred 6-8 months to LEW Mr. Black Jack 21 #953365

BW	WW	YW	MILK
1	7	14	6

D.O.B: 4/27/2013

REG: 921321

COW

RED

+ MR. 3H X-RAY 825

ARROW J MILLMARONE 925

MR. 2U 36/9

+ MISS 3H 290

VL ELENA 112/9

VL ROJO BRAVO 2/28

VL ELENA 1/124

+ VL ROJO BRAVO 6/125

JF CONQUISTADOR BRAVO

VL ELENA 6/55

VL ELENA 0/32

VL ROJO GRANDE 4/45

VL ELENA 13/9

VL ELENA 0/131

LOT 44 **MORENO MS. LADY RAMMA**
LARA FARM

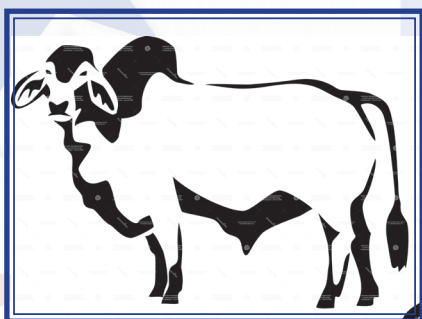

How about this 5 year old bred cow that combines the influential genetics of J.D. Hudgins, V8 Ranch, Tic Tac Toe, and Diamond T Ranch? You can't build pedigree with any more influential ranches. As expected from such superior genetics Moreno Ms. Lady Ramma ranks in the top 15% of the breed for Milk. Sells bred 6-8 months to LEW Mr. Black Jack 21 #953365

BW	WW	YW	MILK
2.7	9	21	8

D.O.B: 10/25/2015

REG: 947115

COW

RED

JDH BRETT MANSO

(+) JDH MADISON DE MANSO

MORENO MR. SIR PORTHOS (ET)

JDH LADY JONI MANSO

MISS JS/ADAM 681/7 (ET)

(+) JDH COPANO MANSO

+ MISS V8 810/4

TTT GUT DUDA C MANSO 919

SEA MR. GUY ELY MANSO

MORENO MS. DEBORAH

+ TTT MS SUVA DUDACRAT758

MISS MK 6/579

MR. DIAMOND T 101/1

MISS MK SUGAR MANSO0/381

LOT 45 **LMC POLLED RICO 228/9 (P)**
RED CLAY CATTLE COMPANY



LMC Polled Rico 228/9 is a low birthweight polled sire that has garnered international attention due to his color that will produce speckled or red depending on the cow that he is crossed with. He sired by LMC WFF Polled Maestro who was one of the first herd sires of La Muneca Cattle Co. and a maternal half brother to the great LMC WFF Pistolero. The dam to Rico is LN Margarita who is sired by 3X Mr. Maxmillion. Selling 5 straws of semen with 5 AI Certificates. Additional certificates can be purchased for \$100 each.

BW	WW	YW	MILK
0	-2	9	5

D.O.B: 4/12/2009

REG: 888167

SEMEN

SPECKLED

JDH MR. MANSO 636/1

JDH EL TORO 560/9

LMC WFF POLLED MAESTRO

JDH LADY MANSO 780/9

DW'S MISS DALLAS 707

MR. DW DALLAS 313

MISS DIAMOND T 694

MR. 3X MAXMILLION 100

+ SOPHISTICATEDMILLIONAIR

LN MARGARITA 812/5

MS 3X MAXMILLION-AIRE 59

LN AMERICAN HOPE 512/8

HK MR. AMERICA 730/7

LA MUNECA 512

LOT 46 JDH MR MOHAWK MANSO 113/5

RED CLAY CATTLE COMPANY



BW	WW	YW	MILK
2.6	31	48	4

D.O.B: 9/20/2015

REG: 951415

SEMEN

+ JDH MR ELMO MANSO
JDH MR SAXON MANSO 824/4
+ JDH LADY SANDY MANSO

(+) JDH SIR LIBERTY MANSO
JDH LADY BARBRA MANSO
JDH MISS ROSA MANSO

GREY

(+) JDH SIR LAWFORD MANSO
\$ JDH LADY ELLIS MANSO
(+) JDH MADISON DE MANSO
JDH LADY EARLINE MANSO
JDH MR BRAHMAN MANSO 175
+ JDH LADY REMINGTON MANSO
(+) JDH DATAPACK MANSO
JDH MADIMINANTE MANSO

JDH Mr. Mohawk Manso 113/5 has been described as a man among boys! This powerful sire has been used around the world due to his rugged build, huge body, muscle, disposition, pedigree, and superior performance profile that charts in the top 25% of the breed for WW, YW, Marbling & REA. Mohawk is a son of JDH Saxon Manso who is by +JDH Elmo Manso 309/4 and out of the iconic +Sandy cow that has produced 6 herd sires and the Miffany cow that is the dam to the National Champion and Show Bull of the Year, DF Butterbean. To only further add to this already impressive pedigree is the dam side, JDH Lady Barbara Manso, who is also the dam to JDH Jackpot Manso, 3 other known herd sires, and over 41 other progeny. Selling 5 straws of semen with 5 AI Certificates. Additional certificates can be purchased for \$100 each.

LOT 47 MR GA CAIN'S BANDIT (P)

MJ BRAHMANS, RED CLAY CATTLE COMPANY



BW	WW	YW	MILK
4.3	9	13	6

D.O.B: 6/24/2018

REG: 986537

SEMEN

MR JP POLLED STROKE 143 (P)
M-J KHAL DROGO (P)
M-J ANASTASIA STEELE

MR. DB GEORGIA D 379
MISS GA CHEROKEE D408
MISS GA CHEROKEE D 321

RED

+ SRS RED STROKE 522
MISS 3H 716 (P)
MR TUSCANY CHILE
MISS TUSCANY TRALEE
DB SOUTHERN STYLE 128/4
MISS 467 GEORGIA D 154
GEORGIA 78 CHEROKEE D128
MISS 467 GEORGIA D 154

Mr. GA Cain's Bandit is a PURE RED POLLED herdsire. Not only does Bandit come backed by a solid OUTCROSS pedigree but he is built right being rugged made, deep ribbed, heavy muscled, and extremely eye appealing. We are excited to be able to offer these genetics back to the same area where he was raised. Don't miss this opportunity to buy an influential piece of the RED POLLED Brahman puzzle!

LOT 48 MR. MCC POLLED SMOKE 14/9 (P)

MOWATA CATTLE



BW	WW	YW	MILK
3	21	33	7

D.O.B: 5/30/2019

REG: 1006148

SEMEN

+ JME MR SUVA CRAT 225 (POLLED)
MR +S POLLED NEGRO 626
+ LADY H LISA MANSO 947/7

JDH RODRIGO MANSO
TSR JENNY TASCO
MISS FAULK FARMS 183/6

GREY

CSCC MR. SUVA DIDOR 163
+ JME MS MANSO 7 (P)
+ MR H MADDOX MANSO 684
+ SNS MISS KARU DIDOR 95
JDH RIGBY MANSO
JHN SILVER STAR
JDH FEDERAL MANSO
MS. MCK FAULK FARMS

Mr. MCC Polled Smoke 14/9 (P) is one of the most exciting young sires on the show road due to his championships, black color, polled, and proven pedigree. Of course the first thing that catches your eye about this sire is his color which is the result of his sire who combines the proven polled sire +JME Mr. Suva Crat 225 with the 2010 International Champion +Lady H Lisa Manso 947/7. The dam to Polled Smoke is ¾ J.D. Hudgins and ¼ V8 Ranch breeding. Note that this sire can be used with many of today's popular bloodlines. For the progressive breeders you will appreciate that Polled Smoke ranks in the top of the breed for Growth and Milk further adding value especially as a female producer. Selling 5 units of semen with 5 AI Certificates. Additional certificates can be purchased for \$100 each.



JD MISS TICKET 179/9

FIVE OAKS CATTLE

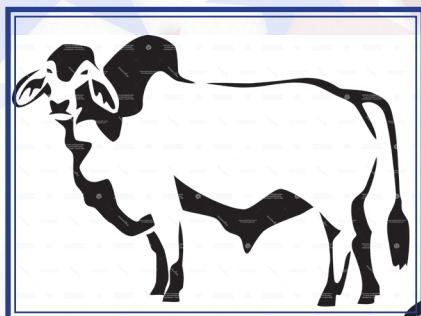

BW	WW	YW	MILK
1.7	12	22	8

D.O.B: 3/28/2009

REG: 880628

COW

RED

+ HK PASSPORT

MR. 3X RED DYNASTY 75

JD THE TICKET 126/5

HK MILLIONAIRIS 359/2
HK MR. AMERICA 652/2

HK MS. AMERICA 901

HK MISS AMERICA 1/322

VL ROJO DESIGNER 4/128

VL DESIGNER 92/1

JD MISS FIVE OAKS 121/4

VL ELENA 98/7
MR. 3X MAXMILLION 100

HK MS. BREAK THRU 650

HK MILLIONARIS 1/438

JD Miss Ticket 179/9 is an extremely productive cow calving first at 33 months old and then each year afterwards. Her production should not come as a surprise as she is backed by a $\frac{3}{4}$ HK Cattle and $\frac{1}{4}$ Santa Elena Ranch pedigree. To further add to her maternal influence she ranks in the top 15% of the breed for Milk. Sells with bull calf by JD Five Oaks Torgson 389/8 #992208.



BAR LLL MISS KORIE 234/8

DEACON HAL THOMAS



BW	WW	YW	MILK
0.8	16	30	6

D.O.B: 09/09/2018

REG: 989738

COW

RED

MR BAR LLL RENEGADE 159

5T MR RED BANDIT 84

MR. BAR LLL CHAOS 211/6

MS BAR LLL XELDA 122/6

BAR LLL MISS LORETTA 182

MR. BAR LLL MAVERICK 144/8

MR BAR LLL RENEGADE 159

MS. BAR LLL MIRANDA 167/0

BAR LLL MISS PIPER 193/4

5T MR RED BANDIT 84

MS. BAR LLL SABRINA 84/1

MS BAR LLL XELDA 122/6
MR 3X KOJIKI

MISS CL'S MANDY

Bar LLL Miss Korrie 234/8 is a former show heifer and combines some of the most proven and popular genetics in the breed. She is the result of a $\frac{1}{2}$ brother x $\frac{1}{2}$ sister mating with 3X Ranch and HK Cattle breeding. It's hard to beat one that combines all of these ESSENTIALS into one package! Sells bred to JD Five Oaks Torgson 389/8 #992208



CY PASSPORT MAY 092X

FIVE OAKS CATTLE

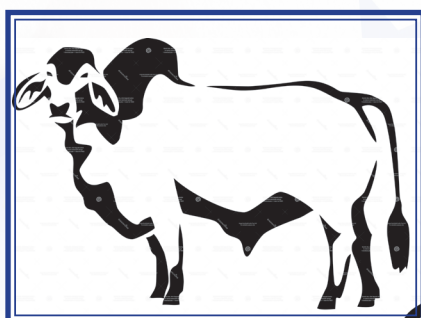

BW	WW	YW	MILK
0.1	11	20	7

D.O.B: 5/1/2010

REG: 894089

COW

RED

JD MR. RED MAYRO 940

+ MN RED MC MAYRO 766/1

JD MR MAYRO 130/5

MISS HV 293/4

HK MILLIONAIRIS 660

+ HK MR. AMERICA 61/9

JD THE TICKET 126/5

MISS L & A 908

JD MISS TICKET 167/8

+ HK PASSPORT

JD MISS FIVE OAKS 110/4

HK MS. AMERICA 901
VL ROJO DESIGNER 4/128

HK MS. BREAK THRU 650

Don't miss this productive female that has been a regular calver. She is backed by a pedigree that combines all of the influential ranches to include HK Cattle, Santa Elena Ranch, Mayronne, and Happy Valley Ranch. One of the strong suits of this proven dam is her Low BW EPD which indicates that she should produce small calves and then give moderate milk resulting in her rebreeding quicker. Breeding status will be available sale day.

LOT 52 JD MISS TICKET 266/3
FIVE OAKS CATTLE



BW	WW	YW	MILK
-0.3	12	24	7

D.O.B: 3/10/2013

REG: 919844

COW

RED

+ HK PASSPORT

MR. 3X RED DYNASTY 75

JD THE TICKET 126/5

HK MILLIONAIRE 359/2
HK MR. AMERICA 652/2

HK MS. AMERICA 901

HK MISS AMERICA 1/322

JD MR. FIVE OAKS 106/4

HK BLUE BLOOD 986

JD MISS FIVE OAKS 141/6

HK MS. BREAK THRU 650
HK BLUE BLOOD 986

JD MISS FIVE OAKS 102/4

HK MS. BREAK THRU 650

JD Miss Ticket 266/3 is extremely fertile calving first at 28 months of age and on a regular basis. Her production comes as a result of her pedigree that is heavily influenced by the Five Oaks Cattle breeding that has been selected for the past 30 years for fertility, production traits, and breed character. As a result of her pedigree 266/3 has a balanced performance profile making her all the more valuable as a cornerstone breeding piece. Breeding status will be available sale day.

LOT 53 JD MISS GATLIN 327/6
FIVE OAKS CATTLE

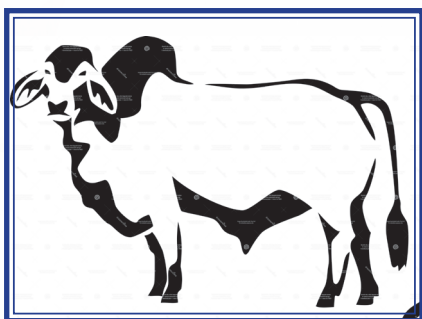

BW	WW	YW	MILK
0.6	18	31	6

D.O.B: 6/28/2016

REG: 949969

COW

RED

+ MR. 3H X-RAY 825

ARROW J MILLMARONE 925

JD X-RAY 254/2

+ MISS 3H 290
JD MR CHICKASAW PASS

JD MISS FIVE OAKS 171/8

JD MISS ISABELLA 133/6

VL ROJO GRANDE 4/95

+ SOPHISTICATEDMILLIONAIR

JD MISS ROJO GRANDE 280/3

+ VL ELENA 23/4
JD MR CHICKASAW PASS

MISS PLAYBOY'S BUNNY 175/9

JD MISS FIVE OAKS 81/3

JD Miss Gatlin 327/6 is a young cow that calved first at 32 months of age. She is the result of crossing a son of the iconic +Mr. 3H X-Ray 825 with a daughter of VL Rojo Grande 4/95. As a result of her proven parentage 327/6 has a balanced performance profile for the essential traits of Growth and Milk. Breeding status will be available sale day.

LOT 54 JD 5 OAKS SUPER DUTY 350/7
FIVE OAKS CATTLE



BW	WW	YW	MILK
0.3	17	33	6

D.O.B: 1/26/2017

REG: 952971

BULL

RED

+ MR. 3H X-RAY 825

ARROW J MILLMARONE 925

JD MR 5 OAKS X-RAY 267/3

+ MISS 3H 290
JD MR CHICKASAW PASS

JD FIVE OAKS EMILY 194/9

JD MISS FIVE OAKS 92/4

JD THE TICKET 126/5

+ HK PASSPORT

JD MISS FIVE OAKS 174/9

HK MS. AMERICA 901
+ MR 3X HE'S GOT THE LOOK

JD MISS FIVE OAKS 90/3

JD MISS BREAK THRU 622

Looking for a powerful herd sire? JD 5 Oaks Super Duty 350/7 combines all the essentials of breed character, performance, and an impressive pedigree. This 4 year old herd sire prospect comes with a balanced genetic profile that is low for BW and better than breed average for WW, YW, Milk, and Marbling. The sire of Super Duty is a proven son of +Mr. 3H X-Ray 825 while his dam combines +HK Passport and +Mr. 3X He's Got the Look. Study the possibilities that Super Duty could play in your program!

LOT 55 JD FIVE OAKS TRUMP 413/9

DEACON HAL THOMAS



DW	WW	YW	MILK
2	16	27	7

D.O.B: 8/3/2019

REG: 1002320

BULL

RED

+ HK PASSPORT

MR. 3X RED DYNASTY 75

#MR. ROSARIO PASSPORT TOO 100

HK MILLIONAIRES 359/2
WAL'S 231 DO-BOY ROMEO

+ WAL'S 926 MS AMBER 204

MISS 3H 702

JD THE TICKET 126/5

+ HK PASSPORT

JD MISS TICKET 268/3

HK MS. AMERICA 901
JD MR. RED MAYRO 940

JD MISS FIVE OAKS 79/3

JD MISS MAX 836

JD Five Oaks Trump 413/9 is a show bull that will be exhibited at the Brahman Extravaganza. This gentle bull has been shown very competitively as you might expect based on his growth, stoutness, volume, muscle, and overall eye appeal. The sire of Trump is Mr. Rosario Passport Too 100 who was a Reserve International Champion. The dam to Trump is a regular calving daughter of JD The Ticket 126/5. This outstanding bull will be one of the features of the sale!

LOT 56 Pregnant Recipient

MOFFITT CATTLE COMPANY



DW	WW	YW	MILK
1.9	17	31	6

D.O.B: 1/7/2020

REG: 1011996

PREGNANT RECIPIENT

RED

POLLED PATHFINDER (P)

LMC POLLED MADISON 133/0 (P)

LMC LN POLLED PAPPO 136/6 (P)

E3 MANSO ZENA

+ MISS TRIPLE C 5/4 (S)

+ MR WINCHESTER MAGNUM 999

MISS DOUBLE A 556/8

MR. V8 135/7 (P)

+ MR. V8 380/6

CT MS BUTLER RHINEAUX

+ MISS V8 797/6 (P)

+ CT LADY RHINEAUX RAY

+ MR H RED RHINO 765

+ 5M MISS MARCIA

If you are a progressive Red Brahman breeder then study this opportunity closely. Moffitt Cattle Company is offering a 60 day female sexed pregnant recipient that is located at Hoof Stock Genetics in Ranger, Texas. The sire to this package is LMC LN Polled Pappo 136/6 who was a many time winner and now a proven sire in the USA and around the world with winners and top sellers to his credit. The donor dam of this package is CT Ms. Butler Rhineaux who was a division champion at the 2017 National Brahman Show among numerous other wins. As her name indicates she is sired by Mr. V8 135/7 "The Butler" and out of the #1 Register of Renown Cow +CT Lady Rhineaux Ray 8/9. Don't miss this exciting opportunity!

LOT 57 MAGNUM x Adalida

MOFFITT CATTLE COMPANY

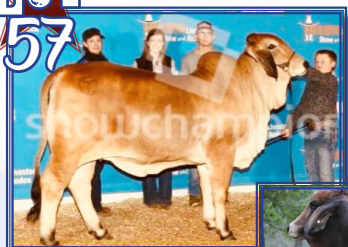

EMBRYOS

+ HK PASSPORT

MR. 3X RED DYNASTY 75

++MR WINCHESTER MAGNUM 999

HK MILLIONAIRES 359/2
+ HK MR. AMERICA 435/2

+ 5M MISS MAGNUM MOLLY

+ MISS V8 423/4

+ MR. V8 380/6

(+) JDH KARU MANSO 800

CT LADY ADALIDA 10/6

MISS V8 170/6

+ CT LADY RHINEAUX RAY

+ MR H RED RHINO 765

+ 5M MISS MARCIA

WOW!!! The opportunities don't get any more proven than this female sexed embryo package. The sire is the iconic +Winchester Magnum 999/3 who has over 600 registered progeny and even after 14 years as a sire ranked #2 for show point earning offspring in 2019. The dam to this embryo package is the result of the #1 Overall Register of Renown Bull & Cow +Mr. V8 380/6 and +CT Lady Rhineaux Ray 8/9. Don't miss this rare opportunity! Selling three embryos with a guarantee of one 60 day pregnancy. If no pregnancy is achieved then one final embryo will be given.

LOT 58 **Polled Pappo x Butler Rhineaux**
MOFFITT CATTLE COMPANY



BW	WW	YW	MILK
1.9	17	31	6

D.O.B: 1/7/2020

REG: 1011996

FEMALE SEXED EMBRYOS

RED

POLLED PATHFINDER (P)

LMC POLLED MADISON 133/0 (P)

LMC LN POLLED PAPPO 136/6 (P)

E3 MANSO ZENA

+ MISS TRIPLE C 5/4 (S)

+ MR WINCHESTER MAGNUM 999

MR. V8 135/7 (P)

MISS DOUBLE A 556/8

CT MS BUTLER RHINEAUX

+ MR. V8 380/6

+ CT LADY RHINEAUX RAY

+ MISS V8 797/6 (P)

+ MR H RED RHINO 765

+ 5M MISS MARCIA

If you don't get the opportunity to purchase lot 56 you can buy the same sexed embryo package that created the pregnant recipient. Just as you read in that lot offering this is a rare opportunity to create a polled red Brahman package that combines some of the most proven and popular genetics in the Brahman breed. The sire to this package is LMC LN Polled Pappo 136/6 who was a many time winner and now a proven sire in the USA and around the world with winners and top sellers to his credit. The donor dam of this package is CT Ms. Butler Rhineaux who was a division champion at the 2017 National Brahman Show among numerous other wins. As her name indicates she is sired by Mr. V8 135/7 "The Butler" and out of the #1 Register of Renown Cow +CT Lady Rhineaux Ray 8/9. Selling three female sexed embryos with a guarantee of one 60 day pregnancy. If no pregnancy is achieved then one final embryo will be given.

LOT 59 **SRS MR CECIL 339/6**
MOFFITT CATTLE COMPANY



BW	WW	YW	MILK
1.9	21	48	4

D.O.B: 10/23/2016

REG: 957678

SEMEN

GREY

+ JDH MR ELMO MANSO

(+) JDH SIR LAWFORD MANSO

+ MR. V8 458/7

MISS V8 100/7 (P)

\$ JDH LADY ELLIS MANSO
MR. V8 736/5

(=) MR. V8 332/4

MISS V8 507/6

+ MISS V8 98/6 (P)

MISS V8 510/6

MR. V8 606/3

MISS HET OF SUGARLAND 90
+ MR. V8 287/5

MISS V8 7/4

SRS Mr. Cecil 339/6 was a former show bull for SRS Land & Cattle. He is sired by +Mr. V8 458/7 "Noble" who has been one of the most successful sires of the past three years with numerous show ring winners and high sellers to his credit. The dam to Cecil is Miss V8 507/6 was a proven dam with two heifers retained by V8 Ranch. Miss V8 507/6 is sired by the Maternal Performance Sire (=)Mr. V8 332/4 who still today after 29 years is being used and out of the great polled matriarch +Miss V8 98/6. 507/6 is a full sister to Miss V8 510/7 who produced the National Champion Miss V8 100/7 (Dam to Noble) as well as the popular sire Mr. V8 279/7 and Mr. V8 794/7. Take advantage of this opportunity to purchase a 5 straw semen package with 10 AI Certificates. All of the proceeds of this package will benefit the American Polled Brahman Scholarship Fund.

LOT 60 **MISS RUBY**
RONALD BARNES

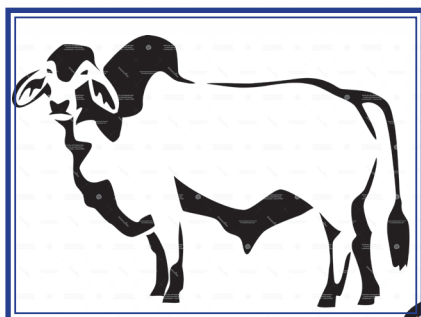

BW	WW	YW	MILK
2	12	17	6

D.O.B: 4/14/2020

REG: 1029445

COW

GREY

JDH MR FULTON MANSO

JDH PROPHET MANSO

JDH MR CURRY MANSO 155/9

JDH MS RIOS MANSO
JDH FRISCO DE MANSO

JDH LADY CARRIE MANSO

JDH LADY NANNIE MANSO

MR. DB GEORGIA D396

DB SOUTHERN STYLE 128/4

66/1

LADY 61/1

GA MILLIONAIRES D 183
MR DB GEORGIA D383

MS CAFCO 149

Miss Ruby is a nice yearling heifer that is sired by JDH Mr. Curry Manso 155/9 and out of a ¾ David Dillard bred cow. When these genetics are combined you have to be confident that the best is yet to come due to their predictability.



MISS NINA

RONALD BARNES

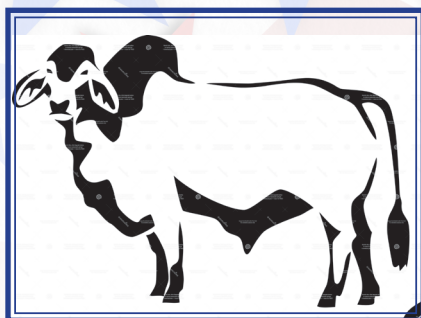

Miss Nina is a $\frac{3}{4}$ J.D. Hudgins influenced yearling female. Not only is she built well with a great pedigree but charts positive for BOTH REA and Marbling.

BW	WW	YW	MILK
2.7	13	19	6

D.O.B: 4/8/2020

REG: 1029028

COW

GREY

JDH MR FULTON MANSO
JDH MR CURRY MANSO 155/9
JDH LADY CARRIE MANSO

JDH PROPHET MANSO

JDH MS RIOS MANSO
JDH FRISCO DE MANSO

JDH LADY NANNIE MANSO

JDH ROSWELL MANSO

JDH BAXTER MANSO
MLC MISS HANNAH STORM
BJ MISS DIDOR MANSO 342

JDH LADY THERESA MANSO
KELLEY RANCH 827

+S MS. DIDOR 152



MISS HEIDI

RONALD BARNES

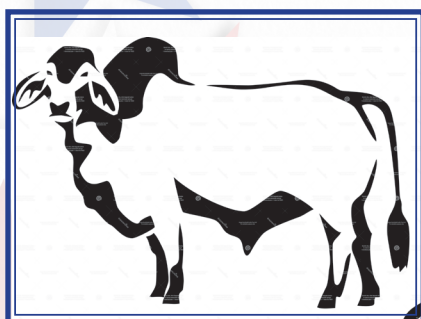

Miss Heidi is one of our best bred females that is $\frac{3}{4}$ J.D. Hudgins influenced with some V8 Ranch and J.M. Edwards blood mixed in. We like this female a great deal and think that she has a promising future.

BW	WW	YW	MILK
2.1	14	20	5

D.O.B: 3/29/2020

REG: 1029027

COW

GREY

JDH MR FULTON MANSO
JDH MR CURRY MANSO 155/9
JDH LADY CARRIE MANSO

JDH PROPHET MANSO

JDH MS RIOS MANSO
JDH FRISCO DE MANSO

JDH LADY NANNIE MANSO

JDH ROSWELL MANSO

JDH BAXTER MANSO
MLC MISS GRAYSON
JME MS SUGAR SUVILLE 310

JDH LADY THERESA MANSO
MR. V8 915/3

JME MS SUVA SUVILLE 156



MR RED BULL

RONALD BARNES

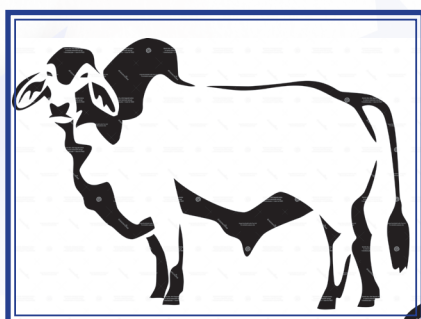

Mr. Red Bull is a 14 month old low birthweight bull that is sired by JDH Mr. Curry Manso 155/9 and out of a cow that we purchased from Jott McGill that is by Mr. H Cougar and Bar W Ranch cow. Based on his phenotype and pedigree he should be an added addition to any program and likely breed red or grey.

BW	WW	YW	MILK
1.9	12	16	6

D.O.B: 3/25/2020

REG: 1029446

BULL

RED

JDH MR FULTON MANSO
JDH MR CURRY MANSO 155/9
JDH LADY CARRIE MANSO

JDH PROPHET MANSO

JDH MS RIOS MANSO
JDH FRISCO DE MANSO

JDH LADY NANNIE MANSO

MR H COUGAR 710

JI- COUGER 1610
MISS JSM GARNET GAL 20
MS BAR W ELENA 65/1

LADY H GINA 851
MR BAR W TJ GRANDE 260/1

MS BAR W KYLEE 44/6

LOT 64 **MS WH BIGHAT 95** WALTER HONEA

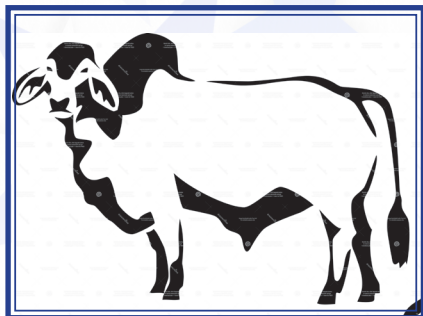

BW	WW	YW	MILK
2.2	11	22	7

D.O.B: 7/14/2020

REG: 1022730

COW

RED

MRP MR RED RYAN 1/3
MR WH BIG HAT 66
MISS GA CHEROKEE D323

HK VISA ALABAMA
PF HK SOPHISTICATED JEWELL
PF HK SOPHISTICATED LADY

LB MR DERRINGER MANSO
MISS RED V8 575/7
GEORGIA 78 CHEROKEE D128
MISS AMERICA GA D203
HK VISA 539
MISS TEMPLE HILL 130
HK MR. 950
MS JS AGATHA ROUGE 136/0

Ms. WH Big Hat 95 is an extremely nice 10 month old Red Brahman Female from Walter Honea who has participated in each of the EBBA Sales to date. This elite female is by Mr. WH Big Hat 66 who combines the genetics of MRP Mr. Red Ryan with an outstanding cow from David Dillard. The dam to 95 is a cow raised by Cory Porter that is ½ HK Cattle breeding with a mixture of Smith Brahman and Temple Hill Farms breeding. As might be expected as a result of the superior genetics Ms. WH Big Hat ranks in the top 15% of the breed for Milk.

LOT 65 **MAGNUM 999 x PRELUDE** T. CLARK MILLER



EMBRYOS

+ HK PASSPORT
++MR WINCHESTER MAGNUM 999
+ 5M MISS MAGNUM MOLLY

HK POLO 757 (P)
HK MS POLLED PRELUDE
MS. 3X RED DYNASTY 1/4

MR. 3X RED DYNASTY 75
HK MILLIONAIRE 359/2
+ HK MR. AMERICA 435/2

+ MISS V8 423/4
HK MR. AMERICA 379/1

HK MS. AMERICA 280
MR 3X MILLENIUM 2000
MISS 3X MILLENIUM 50

Buy with confidence from a proven cow family! In fact, HK Ms Polled Prelude is the #1 producing Cow of POLLED calves in the ABBA Registry! (tied with a LaMuneca cow). Ms. Prelude was hand-picked by HK's Dinah Weil for T. Clark Miller's "re-entry" into the Brahman world in 2015. This time the focus was on Red-pedigreed Polled genetics. Although Gray in color with red undercoat, Ms. Prelude produces Red with Red Bulls. She produces 70-100 oocytes each aspiration and comes from a fertile and famous cow family, as she is also half-sister to 3X-HK Architecto and 3X-HK 960, both Herd Bulls for HK Cattle. Ms. Prelude has "clicked" with everything she's been mated with. On the sire side of this mating is also proven showing genetics with +Winchester Magnum! Undoubtedly the most influential red Brahman bull of our current age. Imagine what a POLLED Winchester son or daughter would be worth--with polled cattle starting to take the forefront! Selling three embryos with a guarantee of one 60 day pregnancy. If no pregnancy is achieved with the first three embryos one final embryo will be given.

LOT 66 **ELMEAUX X MAIZE** RAZORBACK RANCH



FEMALE SEXED EMBRYOS

+ JDH MR ELMO MANSO
CT MR ELMEAUX RHINEAUX
+ CT LADY RHINEAUX RAY

MR BJW JUSTICE BF 7/12
MS BJW MAZIE JUSTICE 5/29
MS JP CHERRY STROKE 118

(+) JDH SIR LAWFORD MANSO
\$ JDH LADY ELLIS MANSO
+ MR H RED RHINO 765

+ 5M MISS MARCIA
+ MR KC JUSTICE MANSO 847

MISS B-F SCARLET O'HARA 57/8
MR JP STROKEMAN 108
MISS JP 3H CHERRY 105

This package of female sexed embryos can't get any more proven as the sire CT Mr. Elmeaux Rhineaux 1/7 was named TWICE as the Reserve International Champion while the dam is one of the most proven producers of embryos in the breed. CT Mr. Elmeaux Rhineaux 1/7 is the result of crossing the National Champion and global icon +JDH Mr. Elmo Manso with the two-time International Champion, two-time National Champion, two-time ABBA Show Cow of the Year, and the #1 Register of Renown Cow, +CT Lady Rhineaux Ray 8/9. The dam to this embryo package is Ms. BJW Mazie Justice 5/29 who is an outcross to many of today's popular bloodlines. The strong suit of Mazie is she gives large numbers of oocytes that convert to embryos. Selling a package of three (3) female sexed embryos with a guarantee of one (1) 60 day pregnancy if implanted by a certified embryo technician. If no pregnancy is achieved from the first three (3) embryos one additional embryo will be given.

LOT 67 #NIOKA PABLO x SHIRLEY TWIN

RAZORBACK RANCH



#NIOKA PABLO

Y3K WARLOCK 2003

NIOKA MAGNA

TR MIGHTY BRUCE

HK SHIRLEY TWIN

HK GISELE BRASIL 724

Polled & Popular is how this great genetic opportunity can be described. You have heard a lot recently and in this sale about the popular Nioka Pablo the Australian Homozygous Polled Sire who during the Australian Rockhampton Brahman Week had a draft of 4 sons average \$25,250. The dam to these embryos is HK Shirley who is sired by TR Might Bruce "Massive" and out of a cow that is the result of HK Visa Brasil and +HK Mr. America 435/2 "Magnum". All that needs to be said is Glen Cox made this mating so it must be good! Selling three female sexed embryos with a 60 day guarantee. If no pregnancies are achieved one final embryo will be given.

FEMALE SEXED EMBRYOS

ELMO FREEDOM 431/7

WILARANDYS MYSTICAL LADY 9025
ABBOTSFORD RUBEN

NIOKA HARLOTTA

KC APACHE 707/4

MS VERNON RED 483/7
HK VISA BRASIL

HK GAIL

LOT 68 FORESIGHT 159/8 x MAIZE

RAZORBACK RANCH



LMC LN POLLED FORESIGHT 159/8

LMC LN POLLED PAPPO 136/6

MISS DF ROSE 99/9

MR BJW JUSTICE BF 7/12

MS BJW MAZIE JUSTICE 5/29

MS JP CHERRY STROKE 118

Progressive Opportunity!!! Study the possibilities in this package. The sire to these embryos is LMC LN Polled Foresight 159/8 (PP) who is a 2nd Generation HOMOZYGOUS POLLED Herd Bull Both Bred and Built to be a Great One. Foresight is the kind of bull that is easy to like, hard to fault and will work well in crossbreeding and purebred Brahman herds. PLUS all of his calves will be POLLED. The dam to this package is the famed Ms. BJW Mazie Justice 5/29 who is an outcross to many of today's popular bloodlines and one of the largest oocyte and embryo producers in the breed recently producing 55 embryos. Selling three female sexed embryos with a 60 day guarantee. If no pregnancies are achieved one final embryo will be given.

FEMALE SEXED EMBRYOS

POLLED PATHFINDER

+ MISS TRIPLE C 5/4
HK POLO 757

MISS JS/ECOS ROUGE 715/7
+ MR KC JUSTICE MANSO 847

MISS B-F SCARLET O'HARA 57/8
MR JP STROKEMAN 108

MISS JP 3H CHERRY 105

LOT 69 FORESIGHT x Design 228/2

RAZORBACK RANCH



LMC LN POLLED FORESIGHT 159/8

LMC LN POLLED PAPPO 136/6

MISS DF ROSE 99/9

FCC CASH IN THE STING

5M POLLED BY DESIGN 228/2

5M MISS SUMMIT PEAK 066

EMBRYOS

POLLED PATHFINDER

+ MISS TRIPLE C 5/4
HK POLO 757

MISS JS/ECOS ROUGE 715/7

+ BB MR STING-RAY 10/0

+ MISS FAULK FARMS 11/8
5M MR AMERICAN JUSTASS

RED MOUND SOMETE 487

Exclusive Genetics!! The buyer of these genetics will have a rarity as the dam to these is 9 years old and is from some older but proven genetics. 5M Polled By Design 228/2 is a daughter of +FCC Cash in the Sting who was a successful show bull but more importantly reached the Register of Renown with his first calf crop. The dam to Polled by Design is backed by some of the most proven red genetics in the breed. To compliment this superior dam and to add some of the fresher blood is the sire LMC LN Polled Foresight 159/8 (PP) who is a 2nd Generation HOMOZYGOUS POLLED Herd Bull Both Bred and Built to be a Great One. Foresight is the kind of bull that is easy to like, hard to fault and will work well in crossbreeding and purebred Brahman herds. PLUS all of his calves will be POLLED. Selling three conventional embryos with a guarantee of one 60 pregnancy guarantee. If no pregnancy is achieved one additional embryo will be given.



Rare Genetics!! The opportunity to purchase embryos out of +HK Passport is rare let alone the fact that they are POLLED. Certainly, the iconic +HK Passport who has influenced the global breed needs little introduction having sired over 500 registered progeny in the United States to include numerous show winners and breed influencers. The dam to this mating is CT Ms. Renia Negro 3/8 (P) who is backed by a straight Buddy Bailey pedigree being sired by Mr. CC General Lee 333/1 and out of one of the most proven polled bloodlines in the breed that combines the legendary +SRS Red Stroke 522 and +CB Ms. Bold Lady Luck 96. Selling 3 conventional embryos with a guarantee of a 60 day pregnancy. If no pregnancy is achieved one final embryo will be given.

+ SOPHISTICATEDMILLIONAIRE

MR. 3X RED DYNASTY 75
HK PASSPORT
HK MILLIONAIRES 359/2

MR CC GENERAL LEE 333/1
CT MS. RENIA NEGRO 3/8
BB MS STROKER GARNET 153

MISS 3X GAUCHO 75
+ HK MR. AMERICA 61/9
HK MISS AMERICA 246/1
JDH MS RISINGER MANSO
+ SRS RED STROKE 522
MR. 3X MUCHO 22
+ CB MS BOLD LADY LUCK

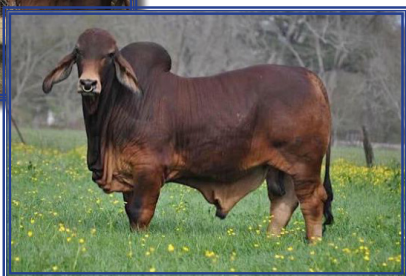

FEMALE SEXED EMBRYOS

MR. JS ROUGE ELVIN 190/1
MR. JS/K POLLED ELVIN
MISS JS/ECOS ROUGE 154/0
+ MR WINCHESTER MAGN
LADY H AVERY ROJO 561/4
SRS MS IRRESISTIBLE 777

MR. JS/OZ BLUE BAYOU
+ MISS JS ROUGE 494/5
MR JS ROUGE 551/6
MISS JS/ECOS ROUGE 715/7
+ HK PASSPORT
99
+ 5M MISS MAGNUM MOLLY
+ SRS RED STROKE 522
+ SRS MS RANCHER 599

If you are looking for an opportunity to produce some red polled heifers you need to study this opportunity closely! The sire to these embryos is JS/K Polled Elvin 515/5 (P) who enjoyed a successful show career before becoming a proven sire. Not only is he built like you would expect a successful show bull but comes backed by a pedigree that is double bred +BB Sting Ray. To further add value to this offering is the dam Lady H Avery Rojo 561/4 who is a daughter of the National & International Champion and ABBA Show Bull of the Year +Mr. Winchester Magnum 999/3 and out of a proven donor who is also a full sister to 4 other major show winners for Swaner Brahmans. Selling three female sexed embryos with a guarantee of one 60 day pregnancy. If no pregnancy is achieved one additional embryo will be given.

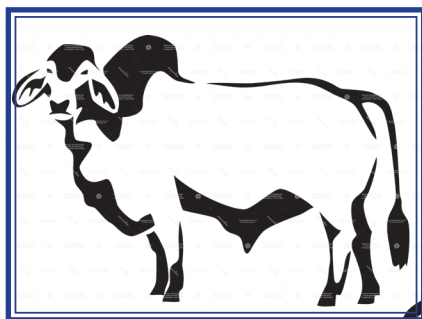

DW	WW	YW	MILK
2.5	11	17	6

D.O.B: 1/15/2019

REG: 998887

COW

GREY

JH MR SALLUTO BC
MR. 3P 730/11
MISS L A CHEROKEE PEACH

MR. SIETE'S SUCCESS
MISS BS MARTINA
MISS MJ ROUGE 001
MISS JS 514/1

FR BEEF CAKE 135

MISS LL JH SALLUTO 16
MR. L.A. ZORROCRATA 01
MS L.A. CHEROKEE SNOW 37
+ KF PROGENY'S SUCCESS
+ KF MS SIETE DIDOR 17/7
JJ CUATRO DIDOR 958/1

D7 Mrs. 108 is a two year old female that combines some of the breeds most proven genetics. Sells bred to Registered Hereford Bull EC Advance 805 #43979698 for a F-1 Golden Certified calf.



SBR LADY LURA IMPERATOR 549/6

DIAMOND MC

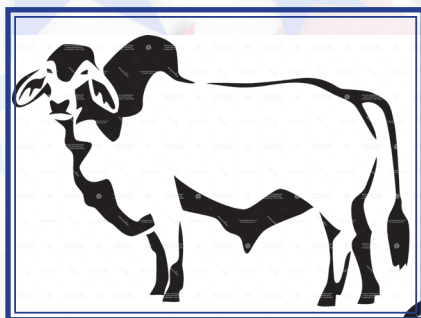

BW	WW	YW	MILK
-1.9	4	6	3

D.O.B: 6/2/2018

REG: 977342

COW

GREY

DGM KING MAC MARSO 150

DGM IMPERATOR MARSO 800

SBR IMPERATOR MARSOSTAN 40/7

DGM LADY M MARSO 523

SBR MONTEVIR IMPERATOR

SBR IMPERATOR MONTECARLO

SBR IMPERATOR RISTAL

SBR VIRCRATA IMPERATOR

SBR RITEN IMPERATOR

SBR IMPERATOR BLUSO

SBR MONTENOBIL IMPERATOR

SBR SUSTALI IMPERATOR

SBR IMPERATOR MONTECARLO

SBR OSONOBIL IMPERATOR

Backed by the foundation genetics of the Brahman breed. SBR Lady Lura Imperator 549/6 is straight Imperator breeding. As might be expected from the functional line of cattle 549/6 ranks in the top 2% of the breed for BW EPD. Sells bred to Registered Hereford Bull EC Advance 805 #43979698 for a F-1 Golden Certified calf.



ZDP LADY HARPER BALO 13/0

DIAMOND MC



BW	WW	YW	MILK
2.6	26	41	6

D.O.B: 4/21/2020

REG: 1019799

COW

GREY

+ MR. V8 380/6

(+) JDH KARU MANSO 800

MR. V8 139/7 (P)

MISS V8 170/6

+ MISS V8 797/6 (P)

+ JDH SIR AVERY MANSO

(=) JDH 204/2 YL MANSO

+ MISS V8 98/6 (P)

RLB MISS 261

MN MAYRO MANSO 433/2

+ RLB MISS 247

JDH LADY OYO MANSO 890

JDH MR. KEITH MANSO

RDM MISS MF RING CRATA69

Fancy female with a stellar pedigree! 2DP Lady Harper Ballo 13/0 is just a yearling and is the result of two proven parents. Her sire was a former show bull and now proven sire who is sired by +Mr. V8 380/6 who sired more winners from 2011-2017 and out of +Miss V8 797/7 who has been an outstanding producer and one of the cornerstone dams for V8 Ranch and B.R. Cutrer. The dam to Harper is +RLB Miss 261 who was a former show cow and now a proven producer at 15 years of age. RLB 261 is the result of crossing the maternal giant (=)JDH 204/2 YL Manso with a Register of Renown Dam.



PF HK GULLA GIRL

CADE FARMS

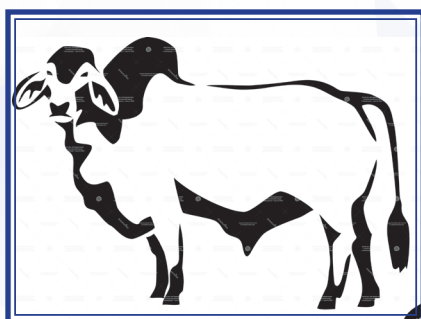

BW	WW	YW	MILK
-1.1	5	12	4

D.O.B: 6/20/2019

REG: 1000434

COW

RED

HK VISA 539

HK VISA BRASIL

HK VISA ALABAMA

HK MS. PATRONA 361

MISS TEMPLE HILL 130

+ HK PASSPORT

COMMANCHE COCHISE

+ MISS TH EMPRESS 81

ANGEL

P.O.I. RAJA 64

PA PUKA

MISS SABRINA 32

P.A. IMA PUNKIN 2

P.A. MISS IMA J.R.

PF HK Gulla Girl is by Cory Porter's HK Visa Alabama bull and out of a Gir influenced cow. This yearling heifer is low birthweight and would be ideal for a purebred or commercial operation due to her functionality

LOT
76

MISS. C.W.S. GIR 6/18

CADE FARMS



C.W.S MR 68

C.W.S. MR. 42

C.W.S. MISS 36

C.W.S MR 68

MISS CWS 311

C.W.S. MISS 82

BW	WW	YW	MILK
-4.1	-4	-5	3

D.O.B: 3/1/2018

COW

REG: 976184

SPECKLED

MR MK 225/7

EOD PRINCESS
SHAWNE EOD PURE GIR

-R MISS CHEROKEE 559

C.W.S. MR. 42

C.W.S. MISS 36
MR MK 225/7

SANDANISCA 121

Gyr Female bred to a Sardo Negro Bull! In this sale we are selling the majority of our cattle due to a new job. We purchased this female from C.W. Strickland in Texas who is world renowned as a Gyr breeder. We ordinarily would not sell our foundation cows but due to the circumstances will have to let them go. If you have an interest in joining the growing Gyr movement you can get on board with this genetic package!

LOT
77

MS CF REYNA

CADE FARMS

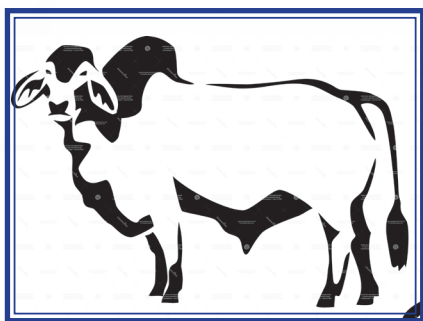

MR. BROKEN TRIANGLE 518

MISS MK VERNON'S DYNASTY

TO'S RED ZONE 99/9

MS MAGNUM 18/6

GKM LADY SLUGGER 118/21
+ MS CC MISTI 192/6

BW	WW	YW	MILK
1.7	20	36	7

D.O.B: 11/2/2020

COW

REG: 1028863

RED

+ TTT MR. TEXAS LOTTO 670

+ MS MK LOJA DOBLE 5/564
+ MR MK VERNON 349/1

21ST MISS 3X TEXAS 671

+ HK PASSPORT

+ MISS 3-S 788
+ MR WINCHESTER MAGNUM 999

Just a recently weaned heifer but look at her pedigree! She is sired by Mr. Broken Triangle 518 who is backed by the successful show bull Mr. MK Jackpot and a daughter of the National & International Champion +Mr. MK Vernon 349/1 and a Reserve National Champion Female. The bottom side of this pedigree combines TO's Red Zone, the iconic +Mr. Winchester Magnum and the National Champion +CC Misti. If you are looking for a great genetic opportunity don't miss Ms. CF Reyna!

LOT
78

MISS BRIDGETT BBF 09

CADE FARMS

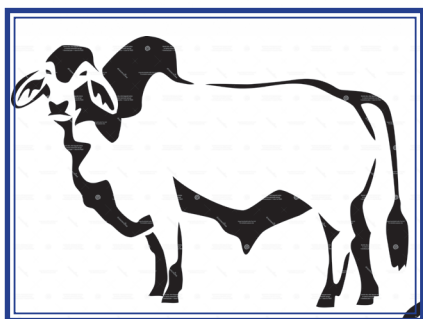

D BAR MR 349/2

MR SNS RIGGINS 152/2

D BAR MISS 913/1

HS SIR MAYRO OYO 59

MISS LE 14

MS BAR W ELENA 185/1

BW	WW	YW	MILK
1.8	14	22	7

D.O.B: 12/22/2019

COW

REG: 1024613

RED

(+) JDH WOODSON DE MANSO

JDH LADY DELORES MANSO
SCD MR MACHO 528

SCD MISS KARU 421

(=) JDH 204/2 YL MANSO

MS BO DIXIECRATA MN 608
MR BAR W TJ GRANDE 260/1

MS BAR W MAX 762/6

Miss Bridgett is a yearling heifer that comes with as much carcass quality as any animal in this sale ranking in the top 15% for BOTH REA and Marbling. This superior carcass quality is the result of being sired by a D Bar Ranch bull and out of a cow that is heavy Mayronne influenced. She is only a yearling but one that we think has a bright future as a genetic breeding piece.



MISS BRIDGETT BBF 10

CADE FARMS

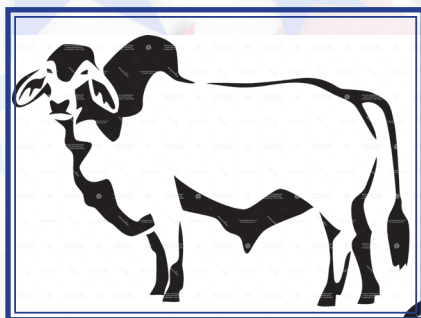

BW	WW	YW	MILK
1.6	15	24	8

D.O.B: 1/25/2020

REG: 1016800

COW

RED

(+) JDH WOODSON DE MANSO

MR SNS RIGGINS 152/2

JDH LADY DELORES MANSO
SCD MR MACHO 528

D BAR MR 349/2

D BAR MISS 913/1

SCD MISS KARU 421

MR BAR W TJ GRANDE 260/1

MR TJ AMERICAN RED 11/9

MS BAR W ELENA 185/1

MS. BAR W MAXXINE 425/6
MR. HV 146/2

MS BAR W MAX 762/6

MS. BAR W PRINCESS 472/6

Study this pedigree and balanced performance profile. They don't come much more proven than the genetics that combine (+)JDH Woodson De Manso, SCD Mr. Macho 528, JDH Shenandoah Manso, and the functional cattle from Arnold Saunders' Bar W Ranch.



MISS BRIDGETT BBF 07

CADE FARMS

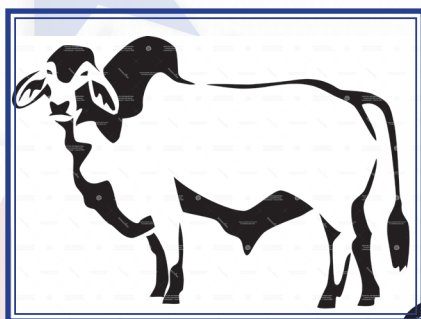

BW	WW	YW	MILK
2	16	25	7

D.O.B: 12/21/2019

REG: 1016347

COW

RED

(+) JDH WOODSON DE MANSO

MR SNS RIGGINS 152/2

JDH LADY DELORES MANSO
SCD MR MACHO 528

D BAR MR 349/2

D BAR MISS 913/1

SCD MISS KARU 421

BAR W'S RJP 263/6

MR. HV 146/2

MS BAR W'S RJP 47/3

MS. CS JULIE'S PRIDE 7/6
MR. BAR W BIGSHOT 230/6

MS BAR W 25/0

MS. CS MAXXINE 6/6

Miss Bridgett BBF 07 is the combination of cattle that come from some of the harshest environments. The sire to 07 came from Sam Duplantis' D Bar Ranch in South Louisiana and the dam originated in deep South Texas at the ranch of Arnold Saunders. As an added bonus 07 offers a balanced genetic profile which should project that she will be productive.



MISS BRIDGETT BBF 20

CADE FARMS

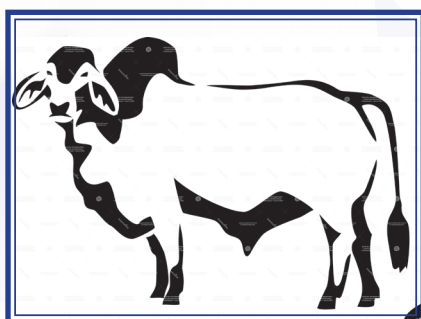

BW	WW	YW	MILK
2.8	20	29	9

D.O.B: 6/4/2020

REG: 1024304

COW

GREY

+ MR. H ELIJAH MANSO 281/2

+ MR H MADDOX MANSO 684

D BAR MR 401/2

+ LADY H MATILDA MANSO
(+) SCD DIDOR ESTO 302

\$ D BAR MISS 766/1

+ S BAR MISS 599/8

MR. V8 421/6

JDH SIR PARKER MANSO

MS. 4K 561

+ MISS V8 933/5
+ MR. V8 287/5

MISS V8 415/6

MISS V8 402/5

Miss Bridgett BBF 20 is one of our most maternally oriented females as confirmed by her ranking in the top 5% of the breed for Milk EPD. This superior maternal influence should not come as a surprise due to her pedigree that consists of:

+Mr. H Elijah Manso 281/2 - 2015 International Champion Bull, Register of Renown Sire, Maternal Grand Sire of the 2021 Reserve International Champion Bull and out of one of the most proven donors in the breed.

\$D Bar Miss 766/1 who is 1 of only 17 Vanguard Cows in the breed.

+Miss V8 933/5 who is one of V8 Ranch's greatest producers with three daughters who sold in the International Sale for over \$25,000.

Miss V8 402/5 who produced 33 progeny until 13 years old

LOT 82 JWD MISS ZANA CADE FARMS



BW	WW	YW	MILK
-1.2	-2	-1	3

D.O.B: 5/12/2015

REG: 937143

COW

GREY

MR. MARSHALL 551
MR. MARSHALL 250
MISS MARSHALL 891

JOKER'S INDU KING 225
EL DORADO'S LADY 1/5
TWA MR GRAND BRYAN 154

COMMANCHE GOGGLES
JWD ZEVA
SCARLET

MISS MARSHALL 707
COMMANCHE CHARGER
MISS ADALIDA 01
P.A. SOLUTION
PA HERDEIRO BABET

JWD Miss Zana is the result of crossing a T.R. Marshall sire with a Gyr cow. We are going to miss these Gyr influenced cattle but hope that you take advantage of the opportunities! Sells bred to JSM Marshalls Max 37 #965471

LOT 83 SARDO HOWDY 94 CADE FARMS



BW	WW	YW	MILK
-0.6	-1	-1	5

D.O.B: 4/7/2019

REG: 1004644

COW

SPECKLED

MR. DIAMOND B ARROW 61
SARDO HOWDY 38 (P)
MISS DIAMOND B ARROW 71

MR. MARSHALL 551
MISS MARSHALL 712
MR. MARSHALL 535
MISS CIRCLE H 36/3

K PURE GIR ROJO 13
MISS HOWDY GIR 511
MISS MARSHALL 712

C.W.S MR 66
C.W.S MISS 159
MR. MARSHALL 535
MISS MARSHALL 231

Don't miss some of the foundation SarDO Negro cattle. These cattle have gained a lot of interest in the past few years all across the United States and we enjoyed being involved in this emerging market. We purchased this female from Howdy Smith in Texas and she sells exposed to JSM Marshalls Max 37 #965471.

LOT 84 SARDO HOWDY 93 CADE FARMS

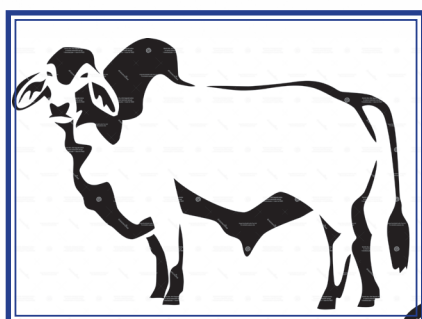

BW	WW	YW	MILK
1	0	2	4

D.O.B: 3/7/2019

REG: 1004646

COW

SPECKLED

(MAA CHILTEPIN P 714)
#MAAS MARIACHI IA
(MAAS CALANDRIA P 773/6)

(AHGH EMPERADOR P 313)
(AHGH TURQUEZA II F 511/2)
(LR WARRIOR 850)
(BA CLEMENTINA F 34)

MR. MARSHALL 805
MISS MARSHALL 982
MISS MARSHALL 631

MR. MARSHALL 535
MISS MARSHALL 539
HK MR. AMERICA 722/7
MISS MARSHALL 396

Now this is exciting!! A Registered SarDO Negro by the famed Mariachi that was imported from Mexico and exposed to JSM Marshalls Max 37 #965471. There aren't many SarDO Negro cattle available in the USA. Don't miss this rare opportunity!



D.O.B: 11-19-2019

REG: F89627

BULL

Golden Certified Angus X Brahman F-1

Sire: 44 Stellar Returns 4105

Dam: Miss V8 563/8



D.O.B: 12-11-2019

REG: #F89625

BULL

Golden Certified Angus X Brahman F-1

Sire: 44 Full Ride 1955

Dam: JDH Lady Nenna Manso 305/2



BW	WW	YW	MILK
3.9	71	119	33

D.O.B: 12/26/2019

REG: 44211597

BULL

BEHM 100W CUDA 504C
KCF BENNETT 504C E696
KCF MISS REVOLUTION X374

TDP HOMETOWN 40A
KCF MISS 40A D1
KCF MISS X51 A559

NJW 73S M326 TRUST 100W ET
BEHM R294 JASMAN102Y
MSU TCF REVOLUTION 4R
BBF MISS FLO U23
NJW 73S W18 HOMETOWN 10Y ET
TDP MELODY 33X
KCF BENNETT REVOLUTION X51
KCF MISS REVOLUTION X328 ET

G5 Mr. 9028 is a moderate framed, rugged made, big bodied, and attractive bull. His sire was a high seller in the Knoll Crest Farms Production Sale while his dam is one of the foundation cows in the G5 program. Not only does 9028 come with a great build and pedigree but study his performance that is in the top of the breed especially his Brahman Influenced Index that is a 526 as compared to the breed average of 415. No matter if you are looking to raise Registered Hereford cattle or F-1's this bull is the right one!

LOT 87 BULL HILL NIGHT TRAIN 9307

J BAR S FARM



BW	WW	YW	MILK
0.4	68	108	28

D.O.B: 12-15-2019

REG: 4234684

BULL

LSF NIGHT CALVER 9921W
 LCJ NIGHT CALVER5197
 LCJ MISS ADVANCER 0701

 FRITZ GOLDEN OSCAR 8006
 BULL HILL SUSIE 3067
 BULL HILL SUSIE 3072

MESSMER PACKER S008
 LSF DELLA P4078 U8051
 PERKS ADVANCER 9088

 LCJ TAM 0106
 RED CROWFOOT OLE'S OSCAR

 FRITZ REBALS 6039
 BULL HILL SHURSHOT 927

 MEEK 308

Bull Hill Night Train 9307 is a high growth, heavy muscled, and high Milk EPD bull which all equates to him being ideal to be used on Brahman or Brahman-influenced cattle. Some of the most sought after F-1 females and feeder calves are sired by Red Angus bulls!

Commercial Females

Circle F Farms, LLC
 Lot 89-90

Baxley, GA

Two head of 13-14 month old ABBA Golden Certified Hereford X Brahman F-1 Females, Open

Lot 91-92

Two head of 19 month old ABBA Golden Certified Angus X Brahman F-1 Females, Open

Ronald Barnes
 Lot 93-94

Laurens, SC

Two head of 16-17 month old Brahman X Angus F-1 Females, Open

TCC Farms
 Lot 95-98

Adairsville, GA

Four head of Brahman-influenced cows with calves at side and bred back to a Brahman bull.

Lot 99-101

Three head of Brahman X Jersey F-1 cows with 44 Angus Farms sired calves at side and bred back to an Ultrablack Brangus Bull. 2 heifers and 1 steer calf at side.

Cade Farms

Gaston, SC

Lot 102 Two Year Old Grey Commercial Brahman Heifer - Open
 Lot 103-104 Two head of Two Year Old Commercial Brahman-influenced Heifers - Open
 Lot 105 Yearling Black Indu Brazil-Sardo Negro Cross Heifer
 Lot 106 30 month old Brahman-influenced heifer bred to a Sardo Negro Bull
 Lot 107 22 month old Brahman-influenced heifer
 Lot 108 3 year old Gir influenced cow with a Red Brahman sired heifer calf born 4/18/2021
 Lot 109 30 month old Gir-influenced heifer bred to a Red Brahman Bull
 Lot 110 Yearling Brahman-influenced heifer
 Lot 111 Yearling Brahman-influenced heifer
 Lot 112 7 month old Brahman-influenced heifer

Lot 89-90



Lot 91-92

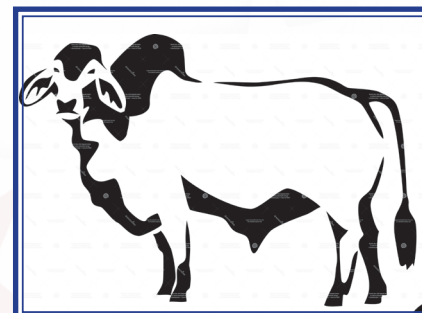



COMMITTED TO YOUR *Success*



CHRIS SHIVERS, OWNER

INFINITY CATTLE SERVICES

is a unique, vision driven, and service oriented company committed to developing successful revenue producing cattle operations. Areas of expertise include: cattle mating, genetic improvement programs, marketing, photography, communication, record keeping, registrations/transfers, DNA submission, data collection, F-1 programs, superior knowledge of the Brahman breed, and a wealth of knowledge of the cattle industry.

Services

**FULL SERVICE CONSULTATION • SALE MANAGEMENT
SPECIAL PROJECTS**



713-202-1747 • INFINITYCATTLESERVICES@GMAIL.COM • WWW.INFINITYCATTLE.COM

Eastern Brahman Breeders Association Sale Terms & Conditions

BIDDING: Each animal on which there are two or more bids will be sold to the highest bidder.

TERMS: ALL SALES ARE FINAL. All cattle will be paid for immediately after the sale. Checks must be made payable to Infinity Cattle Services.

DISPUTES: The auctioneer in charge will settle any disputes as to bids and his decision on such matters will be final.

HANDLING: As their sale is affected, all animals will be maintained at the purchaser's risk.

REGISTRATION CERTIFICATES: The sale management will transfer the registration certificate to the new owner's membership with the American Brahman Breeders Association within 30 days of the sale.

BREEDERS GUARANTEE: Every animal in this sale is, to the best of the breeder's knowledge, free from any disease and are all sound. Pairs and bred females will be considered breeders without further guarantee. Buyer has 30 days from the date of the sale to have an accredited veterinarian check pregnancy status of bred females. Open or exposed females will be guaranteed by the seller to be a breeder for a maximum of one year following the sale date or for young heifers until they reach two years of age. If an animal fails to breed during the previously established time limit, it may be returned to the seller in good condition. Seller reserves the right to try said animal for six months and if it proves to be a breeder, return it at the buyer's expense. If the animal proves to be a nonbreeder, an animal of comparable rank or credit on the purchase of another animal will be offered. All bulls over 18 months of age will be sold with a Breeding Soundness Exam, Trichomoniasis Test/Virgin Statement, and guaranteed to be breeders. If after a six-month period said bull has not settled any cows the bull can be returned for a bull of comparable rank or credit on the purchase of another animal.

HEALTH: All necessary health papers will be furnished in order for the cattle to be shipped anywhere in the United States. Any international shipments and protocols will be the responsibility of the buyer.

ANNOUNCEMENTS: Announcements from the auction box will take precedence over the printed matter in this catalog and all other announcements.

LIABILITIES: All persons who attend the sale do so at their own risk and the Eastern Brahman Breeders Association, Calhoun Stockyard, and sale manager assume no liability, legal or otherwise, for any accident that may occur. The Eastern Brahman Breeders Association or sale management accepts no liability for the animals after they are sold.

CONTRACT: The above terms and guarantee shall constitute a contract between the buyer and the seller of each animal sold.

TRANSPORTATION: It is the responsibility of the buyer to make all shipping and transportation arrangements. Transportation services will be offered the day of the sale.



The poster features a central illustration of a black and white Brahman cow with a prominent hump, facing left. The cow's body is marked with the letters "EBBA". The background is a light-colored wooden plank texture, decorated with several blue and white stars of varying sizes. In the top left corner, a blue-bordered box contains the following text: "Sale will be ONLINE LIVE @ www.CattleInMotion.com download the APP Cattle In Motion Live 5/15/2021 @ 1:30pm". Below this text is a small logo for "CATTLE IN MOTION". To the right of the cow, the words "Eastern Brahman" are written in a large, red, cursive font. Below the cow, the word "Extravaganza" is written in a similar red, cursive font. Underneath that, "SALE AND SHOW" is written in bold, blue, sans-serif capital letters, followed by "WWW.EASTERNBRAHMAN.COM" in the same style. In the bottom left corner, "Calhoun Stockyards, GA" and "May 14 & 15th, 2021" are written in a red, cursive font. In the bottom right corner, "Sale Managed by:" is written in a red, cursive font, followed by the "INFINITY Cattle Services" logo (an infinity symbol) and the text "Chris Shivers: (713) 202-1747". A circular QR code is located in the bottom right corner of the poster.

Sale will be
ONLINE LIVE @
www.CattleInMotion.com
download the APP
Cattle In Motion Live
5/15/2021 @ 1:30pm

EBBA

Eastern Brahman

Extravaganza

SALE AND SHOW
WWW.EASTERNBRAHMAN.COM

Calhoun Stockyards, GA
May 14 & 15th, 2021

Sale Managed by:
INFINITY
Cattle Services
Chris Shivers: (713) 202-1747

