

# Promenade

Allegro giusto, nel modo russo; senza allegrezza, ma poco sostenuto  $\text{♩} = 92$

1

Solo

Clarinet in E  $\flat$

Clarinet in B  $\flat$  1

Clarinet in B  $\flat$  2

Clarinet in B  $\flat$  3

Clarinet in B  $\flat$  4

Clarinet in B  $\flat$  5

Clarinet in B  $\flat$  6

Alto Clarinet

Bass Clarinet 1

Bass Clarinet 2

Contra-alto Clarinet

2

3

Cl. in E  $\flat$

Cl. in B  $\flat$  1

Cl. in B  $\flat$  2

Cl. in B  $\flat$  3

Cl. in B  $\flat$  4

Cl. in B  $\flat$  5

Cl. in B  $\flat$  6

A. Cl.

B. Cl. 1

B. Cl. 2

C-a. Cl.

14

Cl. in E $\flat$

Cl. in B $\flat$  1

Cl. in B $\flat$  2

Cl. in B $\flat$  3

Cl. in B $\flat$  4

Cl. in B $\flat$  5

Cl. in B $\flat$  6

A. Cl.

B. Cl. 1

B. Cl. 2

C-a. Cl.

4

4

20

Cl. in E $\flat$

Cl. in B $\flat$  1

Cl. in B $\flat$  2

Cl. in B $\flat$  3

Cl. in B $\flat$  4

Cl. in B $\flat$  5

Cl. in B $\flat$  6

A. Cl.

B. Cl. 1

B. Cl. 2

C-a. Cl.

5

5

rit.

# I. Gnomus

25 **6** *Vivo*  $\text{♩} = 72$  , *Meno Vivo*  $\text{♩} = 63$  , *Vivo* **7**

Cl. in E $\flat$   
Cl. in B $\flat$  1  
Cl. in B $\flat$  2  
Cl. in B $\flat$  3  
Cl. in B $\flat$  4  
Cl. in B $\flat$  5  
Cl. in B $\flat$  6

*ff* *ff* *ff* *ff* *ff* *ff* *ff*

**6** *Vivo*  $\text{♩} = 72$  , *Meno Vivo*  $\text{♩} = 63$  , *Vivo* **7**

A. Cl.  
B. Cl. 1  
B. Cl. 2  
C-a. Cl.

*ff* *p* *mp* *ff* *ff* *ff* *ff*

**8** *Meno Vivo*

36 Cl. in E $\flat$   
Cl. in B $\flat$  1  
Cl. in B $\flat$  2  
Cl. in B $\flat$  3  
Cl. in B $\flat$  4  
Cl. in B $\flat$  5  
Cl. in B $\flat$  6

*ff* *mf* *ff* *mf* *ff* *mf* *mf*

**8** *Meno Vivo*

A. Cl.  
B. Cl. 1  
B. Cl. 2  
C-a. Cl.

*ff* *ff* *ff* *mf* *mf* *mf* *mf*

9

10 Vivo

71 **11** Poco Meno Mosso, Pesante ♩ = 92 Vivo **12** Meno Mosso

Cl. in E♭

Cl. in B♭ 1

Cl. in B♭ 2

Cl. in B♭ 3

Cl. in B♭ 4

Cl. in B♭ 5

Cl. in B♭ 6

**11** Poco Meno Mosso, Pesante ♩ = 92 Vivo **12** Meno Mosso

A. Cl.

B. Cl. 1

B. Cl. 2

C-a. Cl.

83 **13** Vivo Meno Mosso , Vivo

Cl. in E♭

Cl. in B♭ 1

Cl. in B♭ 2

Cl. in B♭ 3

Cl. in B♭ 4

Cl. in B♭ 5

Cl. in B♭ 6

**13** Vivo Meno Mosso , Vivo

A. Cl.

B. Cl. 1

B. Cl. 2

C-a. Cl.

94 **14** *Meno Mosso*

Cl. in E b

Cl. in B b 1

Cl. in B b 2

Cl. in B b 3

Cl. in B b 4

Cl. in B b 5

Cl. in B b 6

**14** *Meno Mosso*

A. Cl.

B. Cl. 1

B. Cl. 2

C-a. Cl.

105 **15** *Meno vivo, poco accel.*

Cl. in E b

Cl. in B b 1

Cl. in B b 2

Cl. in B b 3

Cl. in B b 4

Cl. in B b 5

Cl. in B b 6

**15** *Meno vivo, poco accel.*

A. Cl.

B. Cl. 1

B. Cl. 2

C-a. Cl.

16

113

Cl. in E $\flat$

Cl. in B $\flat$  1

Cl. in B $\flat$  2

Cl. in B $\flat$  3

Cl. in B $\flat$  4

Cl. in B $\flat$  5

Cl. in B $\flat$  6

A. Cl.

B. Cl. 1

B. Cl. 2

C-a. Cl.

16

17

121

Cl. in E $\flat$

Cl. in B $\flat$  1

Cl. in B $\flat$  2

Cl. in B $\flat$  3

Cl. in B $\flat$  4

Cl. in B $\flat$  5

Cl. in B $\flat$  6

A. Cl.

B. Cl. 1

B. Cl. 2

C-a. Cl.

17

126 **Broaden** 18 **Vivo**

Cl. in E♭ *ff*

Cl. in B♭ 1 *ff*

Cl. in B♭ 2 *ff*

Cl. in B♭ 3 *ff*

Cl. in B♭ 4 *ff*

Cl. in B♭ 5 *ff*

Cl. in B♭ 6 *ff*

A. Cl. *ff*

B. Cl. 1 *ff*

B. Cl. 2 *ff*

C-a. Cl.

### Promenade II

134 **Andante** ♩ = 80

Cl. in E♭ *p*

Cl. in B♭ 1 *p* Solo

Cl. in B♭ 2 *p* Solo

Cl. in B♭ 3

Cl. in B♭ 4

Cl. in B♭ 5

Cl. in B♭ 6

B. Cl. 1 *mp* Solo

B. Cl. 2 *mp* Solo

C-a. Cl.

139

Cl. in E♭

Cl. in B♭ 1

Cl. in B♭ 2

Cl. in B♭ 3

Cl. in B♭ 4

Cl. in B♭ 5

Cl. in B♭ 6

B. Cl. 1

B. Cl. 2

C-a. Cl.

*p*

Solo

*mf*

143

Cl. in E♭

Cl. in B♭ 1

Cl. in B♭ 2

Cl. in B♭ 3

Cl. in B♭ 4

Cl. in B♭ 5

Cl. in B♭ 6

B. Cl. 1

B. Cl. 2

C-a. Cl.

*p*

rit.

*mp*

## II. Il vecchio castello

146 **19** Andante ♩. = 56 **20**

Cl. in E ♭

Solo Cl. in A  
(Cl. in B ♭ 1)

To Solo Clarinet in A (section tacet)

Cl. in B ♭ 2

Cl. in B ♭ 3

Cl. in B ♭ 4

Cl. in B ♭ 5

Cl. in B ♭ 6

*mf*

One Player

*mp*

**19** Andante ♩. = 56 **20**

A. Cl.

B. Cl. 1

B. Cl. 2

C-a. Cl.

Solo

*mp*

*p*

*p*

156 **21**

Cl. in E ♭

Solo Cl. in A  
(Cl. in B ♭ 1)

Cl. in B ♭ 2

Cl. in B ♭ 3

Cl. in B ♭ 4

Cl. in B ♭ 5

Cl. in B ♭ 6

*p*

*p*

*mf*

**21**

A. Cl.

B. Cl. 1

B. Cl. 2

C-a. Cl.

*mp*

165 **22**

Cl. in E b

Solo Cl. in A  
(Cl. in B b 1)

Cl. in B b 2

Cl. in B b 3

Cl. in B b 4

Cl. in B b 5

Cl. in B b 6

**22** One Player

A. Cl.

B. Cl. 1

B. Cl. 2

C-a. Cl.

175 **23**

Cl. in E b

Solo Cl. in A  
(Cl. in B b 1)

Cl. in B b 2

Cl. in B b 3

Cl. in B b 4

Cl. in B b 5

Cl. in B b 6

**23**

A. Cl.

B. Cl. 1

B. Cl. 2

C-a. Cl.

184 24 25

Cl. in E b

Solo Cl. in A  
(Cl. in B b 1)

Cl. in B b 2

Cl. in B b 3

Cl. in B b 4

Cl. in B b 5

Cl. in B b 6

A. Cl.

B. Cl. 1

B. Cl. 2

C-a. Cl.

193 26 26

Cl. in E b

Solo Cl. in A  
(Cl. in B b 1)

Cl. in B b 2

Cl. in B b 3

Cl. in B b 4

Cl. in B b 5

Cl. in B b 6

A. Cl.

B. Cl. 1

B. Cl. 2

C-a. Cl.

27

203

Cl. in E b

Solo Cl. in A  
(Cl. in B b 1)

Cl. in B b 2

Cl. in B b 3

Cl. in B b 4

Cl. in B b 5

Cl. in B b 6

27

A. Cl.

B. Cl. 1

B. Cl. 2

C-a. Cl.

28

213

Cl. in E b

Solo Cl. in A  
(Cl. in B b 1)

Cl. in B b 2

Cl. in B b 3

Cl. in B b 4

Cl. in B b 5

Cl. in B b 6

28

A. Cl.

B. Cl. 1

B. Cl. 2

C-a. Cl.

222

29

Cl. in E b

Solo Cl. in A  
(Cl. in B b 1)

Cl. in B b 2

Cl. in B b 3

Cl. in B b 4

Cl. in B b 5

Cl. in B b 6

29

A. Cl.

B. Cl. 1

B. Cl. 2

C-a. Cl.

231

30

Cl. in E b

Solo Cl. in A  
(Cl. in B b 1)

Cl. in B b 2

Cl. in B b 3

Cl. in B b 4

Cl. in B b 5

Cl. in B b 6

30

A. Cl.

B. Cl. 1

B. Cl. 2

C-a. Cl.

241 **31**

Cl. in E b

Solo Cl. in A  
(Cl. in B b 1)

Cl. in B b 2

Cl. in B b 3

Cl. in B b 4

Cl. in B b 5

Cl. in B b 6

**31**

A. Cl.

B. Cl. 1

B. Cl. 2

C-a. Cl.

248 **32**

Cl. in E b

Solo Cl. in A  
(Cl. in B b 1)

Cl. in B b 2

Cl. in B b 3

Cl. in B b 4

Cl. in B b 5

Cl. in B b 6

**32**

A. Cl.

B. Cl. 1

B. Cl. 2

C-a. Cl.

# Promenade III

Moderato non tanto, pesante ♩ = 82

254

Cl. in E♭ Solo *f*

Cl. in B♭ 1 To Clarinet in B♭ *tutti*

Cl. in B♭ 2 *f*

Cl. in B♭ 3 *f*

Cl. in B♭ 4 *f*

Cl. in B♭ 5 *f*

Cl. in B♭ 6 *f*

A. Cl. *f*

B. Cl. 1 *mf* *f*

B. Cl. 2 *mf* *f*

C-a. Cl. *f*

258

Cl. in E♭ *f* rit. - - - - -

Cl. in B♭ 1 *f*

Cl. in B♭ 2 *mf*

Cl. in B♭ 3 *mf*

Cl. in B♭ 4 *mf*

Cl. in B♭ 5 *f* non-legato

Cl. in B♭ 6 *f* non-legato

A. Cl. *f* non-legato rit. - - - - -

B. Cl. 1 *mf*

B. Cl. 2

C-a. Cl.

33

33

## III. Tuileries

262 **Allegretto non troppo, capriccioso** ♩ = 120

Cl. in E♭

Cl. in B♭ 1

Cl. in B♭ 2

Cl. in B♭ 3

Cl. in B♭ 4

Cl. in B♭ 5

Cl. in B♭ 6

A. Cl.

B. Cl. 1

B. Cl. 2

267

34

Cl. in E♭

Cl. in B♭ 1

Cl. in B♭ 2

Cl. in B♭ 3

Cl. in B♭ 4

Cl. in B♭ 5

Cl. in B♭ 6

A. Cl.

B. Cl. 1

B. Cl. 2

34

272

35 Slower ♩ = 80

Cl. in E♭

Cl. in B♭ 1

Cl. in B♭ 2

Cl. in B♭ 3

Cl. in B♭ 4

Cl. in B♭ 5

Cl. in B♭ 6

A. Cl.

B. Cl. 1

B. Cl. 2

278

36

Cl. in E♭

Cl. in B♭ 1

Cl. in B♭ 2

Cl. in B♭ 3

Cl. in B♭ 4

Cl. in B♭ 5

Cl. in B♭ 6

A. Cl.

B. Cl. 1

B. Cl. 2

283 **accel.** ----- **Tempo Primo** ♩ = 120 37

Cl. in E♭ *mf* *ff* *p*

Cl. in B♭ 1 *mf* *f* *p*

Cl. in B♭ 2 *mf* *f* *p*

Cl. in B♭ 3 *mf* *f* *p*

Cl. in B♭ 4 *f* *p*

Cl. in B♭ 5 *p*

Cl. in B♭ 6 *p*

**accel.** ----- **Tempo Primo** ♩ = 120 37

A. Cl.

B. Cl. 1 *mf* *f* *p*

B. Cl. 2 *mf* *f* *p*

288 one player

Cl. in E♭ *p* *pp* one player

Cl. in B♭ 1 *p* *pp* one player

Cl. in B♭ 2 *p* *pp* one player

Cl. in B♭ 3 *p* *pp* one player

Cl. in B♭ 4 *p* *pp* one player

Cl. in B♭ 5 *p* *pp* Solo one player

Cl. in B♭ 6 *p* *pp* Solo one player

A. Cl.

B. Cl. 1

B. Cl. 2

# IV. Bydlo

292 **Sempre Mod<sup>to</sup>, pesante ♩ = 100** 38

Cl. in E b

Cl. in B b 1

Cl. in B b 2

Cl. in B b 3

Cl. in B b 4

Cl. in B b 5

Cl. in B b 6

*p*

**Sempre Mod<sup>to</sup>, pesante ♩ = 100** 38

A. Cl.

B. Cl. 1 *Solo*  
*mf*

B. Cl. 2  
*p*

C-a. Cl.  
*p*

304 39

Cl. in E b

Cl. in B b 1

Cl. in B b 2

Cl. in B b 3  
*mf*

Cl. in B b 4  
*mf*

Cl. in B b 5  
*mf*

Cl. in B b 6  
*mf*

39

A. Cl.  
*mf*

B. Cl. 1  
*mf*

B. Cl. 2  
*mf*

C-a. Cl.  
*mf*

316

40 41

Cl. in E b

Cl. in B b 1

Cl. in B b 2

Cl. in B b 3

Cl. in B b 4

Cl. in B b 5

Cl. in B b 6

40 41

A. Cl.

B. Cl. 1

B. Cl. 2

C-a. Cl.

329

42

Cl. in E b

Cl. in B b 1

Cl. in B b 2

Cl. in B b 3

Cl. in B b 4

Cl. in B b 5

Cl. in B b 6

42

A. Cl.

B. Cl. 1

B. Cl. 2

C-a. Cl.

338 **43** **44**

Cl. in E $\flat$   
Cl. in B $\flat$  1  
Cl. in B $\flat$  2  
Cl. in B $\flat$  3  
Cl. in B $\flat$  4  
Cl. in B $\flat$  5  
Cl. in B $\flat$  6

**43** **44**

A. Cl.  
B. Cl. 1  
B. Cl. 2  
C-a. Cl.

346 **45**

Cl. in E $\flat$   
Cl. in B $\flat$  1  
Cl. in B $\flat$  2  
Cl. in B $\flat$  3  
Cl. in B $\flat$  4  
Cl. in B $\flat$  5  
Cl. in B $\flat$  6

**45**

A. Cl.  
B. Cl. 1  
B. Cl. 2  
C-a. Cl.

# Promenade IV

Tranquillo ♩ = 80

356 46 47

Cl. in E♭

Cl. in B♭ 1

Cl. in B♭ 2

Cl. in B♭ 3

Cl. in B♭ 4

Cl. in B♭ 5

Cl. in B♭ 6

A. Cl.

B. Cl. 1

B. Cl. 2

C-a. Cl.

362

Cl. in E♭

Cl. in B♭ 1

Cl. in B♭ 2

Cl. in B♭ 3

Cl. in B♭ 4

Cl. in B♭ 5

Cl. in B♭ 6

A. Cl.

B. Cl. 1

B. Cl. 2

C-a. Cl.

One Player

One Player

One Player

One Player

One Player

One Player

One Player

One Player

One Player

One Player

## V. Ballet des poussins dans leurs coques

366 **48** Scherzino, Vivo leggiero ♩ = 160

Cl. in E b

Cl. in B b 1

Cl. in B b 2

Cl. in B b 3

Cl. in B b 4

Cl. in B b 5

Cl. in B b 6

*p one only*

*p one only*

*p one only*

*p one only*

*p one only*

*p one only*

*p*

*p*

*mp*

*p*

*one only*

*p*

*one only*

*p*

*one only*

*p*

*one only*

*p*

**48** Scherzino, Vivo leggiero ♩ = 160

A. Cl.

B. Cl. 1

B. Cl. 2

C-a. Cl.

*one only*

*p*

*mp*

*one only*

*p*

*mp*

*one only*

*tacet*

**49**

375 **50**

Cl. in E b

Cl. in B b 1

Cl. in B b 2

Cl. in B b 3

Cl. in B b 4

Cl. in B b 5

Cl. in B b 6

*mp*

*mp*

*mp*

*mp*

*mp*

*mf*

**50**

A. Cl.

B. Cl. 1

B. Cl. 2

*p*

*mp*

*mf*

*p*

*mp*

*mf*

**51**

407

55 pochissimo accel.

Cl. in E b

Cl. in B b 1

Cl. in B b 2

Cl. in B b 3

Cl. in B b 4

Cl. in B b 5

Cl. in B b 6

A. Cl.

B. Cl. 1

B. Cl. 2

*mf* > simile

*mp* >

*mf* > simile

*mf* > simile

55 pochissimo accel.

418

55A Tempo di Scherzino

Cl. in E b

Cl. in B b 1

Cl. in B b 2

Cl. in B b 3

Cl. in B b 4

Cl. in B b 5

Cl. in B b 6

A. Cl.

B. Cl. 1

B. Cl. 2

*p*

*p*

*p*

*p*

*p*

*p*

*p*

*p*

*p*

*mp*

55A Tempo di Scherzino

*p*

*mp*

*p*

*mp*

428

55B

55C

Cl. in E $\flat$

Cl. in B $\flat$  1

Cl. in B $\flat$  2

Cl. in B $\flat$  3

Cl. in B $\flat$  4

Cl. in B $\flat$  5

Cl. in B $\flat$  6

55B

55C

A. Cl.

B. Cl. 1

B. Cl. 2

437

Cl. in E $\flat$

Cl. in B $\flat$  1

Cl. in B $\flat$  2

Cl. in B $\flat$  3

Cl. in B $\flat$  4

Cl. in B $\flat$  5

Cl. in B $\flat$  6

A. Cl.

B. Cl. 1

B. Cl. 2

454

Cl. in E b

Cl. in B b 1

Cl. in B b 2

Cl. in B b 3

Cl. in B b 4

Cl. in B b 5

Cl. in B b 6

A. Cl.

B. Cl. 1

B. Cl. 2

C-a. Cl.

456

59

Cl. in E b

Cl. in B b 1

Cl. in B b 2

Cl. in B b 3

Cl. in B b 4

Cl. in B b 5

Cl. in B b 6

A. Cl.

B. Cl. 1

B. Cl. 2

C-a. Cl.

458

Cl. in E b

Cl. in B b 1

Cl. in B b 2

Cl. in B b 3

Cl. in B b 4

Cl. in B b 5

Cl. in B b 6

A. Cl.

B. Cl. 1

B. Cl. 2

C-a. Cl.

460

60

Cl. in E b

Cl. in B b 1

Cl. in B b 2

Cl. in B b 3

Cl. in B b 4

Cl. in B b 5

Cl. in B b 6

A. Cl.

B. Cl. 1

B. Cl. 2

C-a. Cl.

463

Cl. in E b

Cl. in B b 1

Cl. in B b 2

Cl. in B b 3

Cl. in B b 4

Cl. in B b 5

Cl. in B b 6

A. Cl.

B. Cl. 1

B. Cl. 2

C-a. Cl.

466 **61**

Cl. in E b

Cl. in B b 1

Cl. in B b 2

Cl. in B b 3

Cl. in B b 4

Cl. in B b 5

Cl. in B b 6

**61**

A. Cl.

B. Cl. 1

B. Cl. 2

C-a. Cl.

469 62  $\text{♩} = \text{♩}$

Cl. in E b

Cl. in B b 1

Cl. in B b 2

Cl. in B b 3

Cl. in B b 4

Cl. in B b 5

Cl. in B b 6

A. Cl.

B. Cl. 1

B. Cl. 2

C-a. Cl.

## VII. Limoges - Le Marché

474 63 Allegretto Vivo, sempre scherzando  $\text{♩} = 108$

Cl. in E b

Cl. in B b 1

Cl. in B b 2

Cl. in B b 3

Cl. in B b 4

Cl. in B b 5

Cl. in B b 6

A. Cl.

B. Cl. 1

B. Cl. 2

478 **64**

Cl. in E b *f* *mf* *f*

Cl. in B b 1 *f* *p* *p*

Cl. in B b 2 *f* *p* *p*

Cl. in B b 3 *mf* *p* *mf*

Cl. in B b 4 *mf* *p* *mf*

Cl. in B b 5 *f* *p* *mf*

Cl. in B b 6 *f* *p* *mf*

A. Cl. *f* *p* *mp* *mf* *f*

B. Cl. 1 *mf* *p* *mp* *mf* *f*

B. Cl. 2 *mf* *f*

481 **65**

Cl. in E b *ff* *mf* *f* *mf* *f* *p*

Cl. in B b 1 *ff* *mf* *f* *mf* *f* *p*

Cl. in B b 2 *ff* *f* *mf* *f* *p* *mp*

Cl. in B b 3 *ff* *mf* *f* *mf* *p*

Cl. in B b 4 *ff* *mf* *mf* *f* *mf* *p*

Cl. in B b 5 *ff* *mf* *f* *mf* *p*

Cl. in B b 6 *ff* *mf* *f* *mf* *p*

A. Cl. *ff* *f* *p*

B. Cl. 1 *ff* *p*

B. Cl. 2 *ff* *f* *p*

**65**

485 **66**

Cl. in E *b* *f* *f* *p* *mf* *f* *f*

Cl. in B *b* 1 *mf* *p* *f* *mf*

Cl. in B *b* 2 *f* *f* *p* *mf* *f* *f*

Cl. in B *b* 3 *mf* *p* *f* *mf*

Cl. in B *b* 4 *f* *mf* *f* *f*

Cl. in B *b* 5 *f* *mf* *f* *f*

Cl. in B *b* 6 *f* *mf* *f* *f*

A. Cl. *f* *mp* *f* *f*

B. Cl. 1 *f* *mp* *f* *f*

B. Cl. 2 *f* *mp* *f* *f*

488 **67**

Cl. in E *b* *p* *mf* *f* *mp* *mf* *f* *f+* *mp*

Cl. in B *b* 1 *p* *f* *mp* *mf* *mp* *f* *f+* *mp* *f*

Cl. in B *b* 2 *p* *mf* *f* *mp* *mp* *f*

Cl. in B *b* 3 *p* *f* *mp* *mp* *f*

Cl. in B *b* 4 *mf* *f* *mp* *f*

Cl. in B *b* 5 *mf* *f* *mp* *f* *f* *f* *mp*

Cl. in B *b* 6 *mf* *f* *mp* *f* *f* *f* *mp*

A. Cl. *mp* *f* *mp* *p* *mp*

B. Cl. 1 *mp* *f* *mp* *p* *mp* *f*

B. Cl. 2 *mp* *f* *mp* *p* *mp* *f*

68

492

Cl. in E $\flat$

Cl. in B $\flat$  1

Cl. in B $\flat$  2

Cl. in B $\flat$  3

Cl. in B $\flat$  4

Cl. in B $\flat$  5

Cl. in B $\flat$  6

A. Cl.

B. Cl. 1

B. Cl. 2

68

497

Cl. in E $\flat$

Cl. in B $\flat$  1

Cl. in B $\flat$  2

Cl. in B $\flat$  3

Cl. in B $\flat$  4

Cl. in B $\flat$  5

Cl. in B $\flat$  6

A. Cl.

B. Cl. 1

B. Cl. 2

500

69

Cl. in E b

Cl. in B b 1

Cl. in B b 2

Cl. in B b 3

Cl. in B b 4

Cl. in B b 5

Cl. in B b 6

A. Cl.

B. Cl. 1

B. Cl. 2

503

70

Cl. in E b

Cl. in B b 1

Cl. in B b 2

Cl. in B b 3

Cl. in B b 4

Cl. in B b 5

Cl. in B b 6

A. Cl.

B. Cl. 1

B. Cl. 2

506

Cl. in E b  
 Cl. in B b 1  
 Cl. in B b 2  
 Cl. in B b 3  
 Cl. in B b 4  
 Cl. in B b 5  
 Cl. in B b 6  
 A. Cl.  
 B. Cl. 1  
 B. Cl. 2

*ff*, *mf*, *f*, *mp*

509

71 **Meno Mosso** ♩ = 100

Cl. in E b  
 Cl. in B b 1  
 Cl. in B b 2  
 Cl. in B b 3  
 Cl. in B b 4  
 Cl. in B b 5  
 Cl. in B b 6  
 A. Cl.  
 B. Cl. 1  
 B. Cl. 2

*f*, *ff*

poco accel.

attacca

512

Cl. in E b

Cl. in B b 1

Cl. in B b 2

Cl. in B b 3

Cl. in B b 4

Cl. in B b 5

Cl. in B b 6

poco accel.

attacca

A. Cl.

B. Cl. 1

B. Cl. 2

# VIII. Catacombæ

## Sepulcrum Romanum

514 **72** Largo ♩ = 50

Cl. in E♭

Cl. in B♭ 1

Cl. in B♭ 2

Cl. in B♭ 3

Cl. in B♭ 4

Cl. in B♭ 5

Cl. in B♭ 6

A. Cl.

B. Cl. 1

B. Cl. 2

C-a. Cl.

525 **73** Solo

Cl. in E♭

Cl. in B♭ 1

Cl. in B♭ 2

Cl. in B♭ 3

Cl. in B♭ 4

Cl. in B♭ 5

Cl. in B♭ 6

A. Cl.

B. Cl. 1

B. Cl. 2

C-a. Cl.

535 **74**

Cl. in E $\flat$   
Cl. in B $\flat$  1  
Cl. in B $\flat$  2  
Cl. in B $\flat$  3  
Cl. in B $\flat$  4  
Cl. in B $\flat$  5  
Cl. in B $\flat$  6

A. Cl.  
B. Cl. 1  
B. Cl. 2  
C-a. Cl.

### VIIIa. Cum Mortuis in lingua Mortua

**75** Andante non troppo, con lamento  $\text{♩} = 72$   
one player

543 **76**

Cl. in E $\flat$   
Cl. in B $\flat$  1  
Cl. in B $\flat$  2  
Cl. in B $\flat$  3  
Cl. in B $\flat$  4  
Cl. in B $\flat$  5  
Cl. in B $\flat$  6

A. Cl.  
B. Cl. 1  
B. Cl. 2  
C-a. Cl.

77

550

Cl. in E b

Cl. in B b 1

Cl. in B b 2

Cl. in B b 3

Cl. in B b 4

Cl. in B b 5

Cl. in B b 6

A. Cl.

B. Cl. 1

B. Cl. 2

C-a. Cl.

*p*

*p*

*mp*

*mp*

*mp*

*quasi-pizz*

77

78

557

Cl. in E b

Cl. in B b 1

Cl. in B b 2

Cl. in B b 3

Cl. in B b 4

Cl. in B b 5

Cl. in B b 6

A. Cl.

B. Cl. 1

B. Cl. 2

C-a. Cl.

*mp*

*mf*

*p*

*mp*

*pp*

*pppp*

*mp*

*mf >*

*p*

*mp >*

*pp*

*pppp*

*mp*

*mf*

*p*

*mp*

*pp*

*pppp*

*p*

*n*

*mf*

*mp*

*pp*

*p*

*n*

*mp*

*pp*

*p*

*n*

*mp*

*pp*

*p*

*n*

*mp*

*pp*

*pp*

*pp*

*quasi-pizz*

*quasi-pizz*

78

# IX. La Cabane sur des pattes de poule

(BABA-YAGA)

564 **79** Allegro Con Brio, Feroce ♩ = 168 **80**

Cl. in E b

Cl. in B b 1

Cl. in B b 2

Cl. in B b 3

Cl. in B b 4

Cl. in B b 5

Cl. in B b 6

**79** Allegro Con Brio, Feroce ♩ = 168 **80**

A. Cl.

B. Cl. 1

B. Cl. 2

C-a. Cl.

579 **81** **82** One player

Cl. in E b

Cl. in B b 1

Cl. in B b 2

Cl. in B b 3

Cl. in B b 4

Cl. in B b 5

Cl. in B b 6

A. Cl.

B. Cl. 1

B. Cl. 2

C-a. Cl.

591 83

Cl. in E  $\flat$

Cl. in B  $\flat$  1

Cl. in B  $\flat$  2

Cl. in B  $\flat$  3

Cl. in B  $\flat$  4

Cl. in B  $\flat$  5

Cl. in B  $\flat$  6

tutti

*f*

*ff*

83

A. Cl.

B. Cl. 1

B. Cl. 2

C-a. Cl.

*f*

*mf*

602 84 85

Cl. in E  $\flat$

Cl. in B  $\flat$  1

Cl. in B  $\flat$  2

Cl. in B  $\flat$  3

Cl. in B  $\flat$  4

Cl. in B  $\flat$  5

Cl. in B  $\flat$  6

*f*

*ff*

84 85

A. Cl.

B. Cl. 1

B. Cl. 2

C-a. Cl.

*ff*

89

644

Cl. in E b

Cl. in B b 1

Cl. in B b 2

Cl. in B b 3

Cl. in B b 4

Cl. in B b 5

Cl. in B b 6

*ff*

*ff*

*ff*

*ff*

*ff*

*ff*

*ff*

one only

one only

89

A. Cl.

B. Cl. 1

B. Cl. 2

C-a. Cl.

*f*

*f*

*ff*

*ff*

*ff*

*ff*

*ff*

*ff*

90 Andante mosso ♩ = 80

660

Cl. in E b

Cl. in B b 1

Cl. in B b 2

Cl. in B b 3

Cl. in B b 4

Cl. in B b 5

Cl. in B b 6

Solo

*mp*

*mp*

Solo

90 Andante mosso ♩ = 80

A. Cl.

B. Cl. 1

B. Cl. 2

C-a. Cl.

Solo-Quasi Pizz.

*mf*

663

Cl. in E b

Cl. in B b 1

Cl. in B b 2

Cl. in B b 3

Cl. in B b 4

Cl. in B b 5

Cl. in B b 6

A. Cl.

B. Cl. 1

B. Cl. 2

C-a. Cl.

666

Cl. in E b

Cl. in B b 1

Cl. in B b 2

Cl. in B b 3

Cl. in B b 4

Cl. in B b 5

Cl. in B b 6

A. Cl.

B. Cl. 1

B. Cl. 2

C-a. Cl.

669 **91**

Cl. in E $\flat$

Cl. in B $\flat$  1

Cl. in B $\flat$  2

Cl. in B $\flat$  3

Cl. in B $\flat$  4

Cl. in B $\flat$  5

Cl. in B $\flat$  6

*sotto voce p*

*sotto voce p*

One player

*mp*

*mp*

One player

**91**

A. Cl.

B. Cl. 1

B. Cl. 2

C-a. Cl.

One player

*mf*

671

Cl. in E $\flat$

Cl. in B $\flat$  1

Cl. in B $\flat$  2

Cl. in B $\flat$  3

Cl. in B $\flat$  4

Cl. in B $\flat$  5

Cl. in B $\flat$  6

*sotto voce p*

*sotto voce p*

One player

*mp*

One player

*mp*

One player

*mp*

Solo- Quasi Pizz.

*mf*

**92**

A. Cl.

B. Cl. 1

B. Cl. 2

C-a. Cl.

One player

*mf*

One player

*mp*

One player

*mp*

Solo- Quasi Pizz.

*mf*

676 93

Cl. in E b

Cl. in B b 1

Cl. in B b 2

Cl. in B b 3 *mp*

Cl. in B b 4

Cl. in B b 5 *mp*

Cl. in B b 6 *mp*

A. Cl.

B. Cl. 1

B. Cl. 2

C-a. Cl.

682

Cl. in E b

Cl. in B b 1

Cl. in B b 2

Cl. in B b 3

Cl. in B b 4

Cl. in B b 5

Cl. in B b 6

A. Cl. *mf*

B. Cl. 1 *mf*

B. Cl. 2 *p*

C-a. Cl. *p*

688 **94** Allegro Con Brio, Feroce ♩ = 168

Cl. in E b

Cl. in B b 1

Cl. in B b 2

Cl. in B b 3

Cl. in B b 4

Cl. in B b 5

Cl. in B b 6

**94** Allegro Con Brio, Feroce ♩ = 168

A. Cl.

B. Cl. 1

B. Cl. 2

C-a. Cl.

95 One player

702

Cl. in E $\flat$

*mp*  
One player

Cl. in B $\flat$  1

*mp*  
One player

Cl. in B $\flat$  2

*mp*

Cl. in B $\flat$  3

One player

*mf*

Cl. in B $\flat$  4

*f*

Cl. in B $\flat$  5

*f*

Cl. in B $\flat$  6

*f*

tutti

*ff*

96

95

A. Cl.

B. Cl. 1

*mp*

B. Cl. 2

*mp*

C-a. Cl.

*f*

96

713

Cl. in E $\flat$

*ff*

Cl. in B $\flat$  1

*ff*

Cl. in B $\flat$  2

*f*

Cl. in B $\flat$  3

*f*

Cl. in B $\flat$  4

*f*

Cl. in B $\flat$  5

*ff*

Cl. in B $\flat$  6

*ff*

97

*f*

*ff*

*f*

A. Cl.

B. Cl. 1

*ff*

B. Cl. 2

*f*

C-a. Cl.

*mf*

97

726 **98** **99**

Cl. in E b

Cl. in B b 1

Cl. in B b 2

Cl. in B b 3

Cl. in B b 4

Cl. in B b 5

Cl. in B b 6

**98** **99**

A. Cl.

B. Cl. 1

B. Cl. 2

C-a. Cl.

741 **100** **101**

Cl. in E b

Cl. in B b 1

Cl. in B b 2

Cl. in B b 3

Cl. in B b 4

Cl. in B b 5

Cl. in B b 6

**100** **101**

A. Cl.

B. Cl. 1

B. Cl. 2

C-a. Cl.

102 CODA

754

Cl. in E b

Cl. in B b 1

Cl. in B b 2

Cl. in B b 3

Cl. in B b 4

Cl. in B b 5

Cl. in B b 6

A. Cl.

B. Cl. 1

B. Cl. 2

C-a. Cl.

102 CODA

766

Cl. in E b

Cl. in B b 1

Cl. in B b 2

Cl. in B b 3

Cl. in B b 4

Cl. in B b 5

Cl. in B b 6

A. Cl.

B. Cl. 1

B. Cl. 2

C-a. Cl.

attacca

## X. La grande porte de Kyiv

777 **103** All<sup>o</sup> alla breve. Maestoso. Con grandezza.  $\text{♩} = 57$  **104**

Cl. in E $\flat$

Cl. in B $\flat$  1

Cl. in B $\flat$  2

Cl. in B $\flat$  3 *div.-Duet*  
*ff*

Cl. in B $\flat$  4 *f*

Cl. in B $\flat$  5

Cl. in B $\flat$  6

**103** All<sup>o</sup> alla breve. Maestoso. Con grandezza.  $\text{♩} = 57$  **104**

A. Cl. *f*

B. Cl. 1 *f*

B. Cl. 2 *f*

C-a. Cl. *f*

791 **105**

Cl. in E $\flat$  *mf* *f* *f*

Cl. in B $\flat$  1 *mf* *f* *f*

Cl. in B $\flat$  2 *mf* *f* *f*

Cl. in B $\flat$  3 *mf* *ff* *mf* *ff*

Cl. in B $\flat$  4 *mf* *f* *mf* *f*

Cl. in B $\flat$  5 *mf* *f* *mf* *f*

Cl. in B $\flat$  6 *mf* *f* *f*

**105**

A. Cl. *mf* *f* *mf* *f*

B. Cl. 1 *mf* *f* *mf* *f*

B. Cl. 2 *mf* *f* *mf* *f*

C-a. Cl. *f* *f*

106

806

Cl. in E b

Cl. in B b 1

Cl. in B b 2

Cl. in B b 3

Cl. in B b 4

Cl. in B b 5

Cl. in B b 6

106

A. Cl.

B. Cl. 1

B. Cl. 2

C-a. Cl.

107

822

Cl. in E b

Cl. in B b 1

Cl. in B b 2

Cl. in B b 3

Cl. in B b 4

Cl. in B b 5

Cl. in B b 6

107

A. Cl.

B. Cl. 1

B. Cl. 2

C-a. Cl.

830 **108**

Cl. in E $\flat$

Cl. in B $\flat$  1

Cl. in B $\flat$  2

Cl. in B $\flat$  3

Cl. in B $\flat$  4

Cl. in B $\flat$  5

Cl. in B $\flat$  6

**108**

A. Cl.

B. Cl. 1

B. Cl. 2

C-a. Cl.

837 **109**

Cl. in E $\flat$

Cl. in B $\flat$  1

Cl. in B $\flat$  2

Cl. in B $\flat$  3

Cl. in B $\flat$  4

Cl. in B $\flat$  5

Cl. in B $\flat$  6

**109**

A. Cl.

B. Cl. 1

B. Cl. 2

C-a. Cl.

110

849

Cl. in E $\flat$

Cl. in B $\flat$  1

Cl. in B $\flat$  2

Cl. in B $\flat$  3

Cl. in B $\flat$  4

Cl. in B $\flat$  5

Cl. in B $\flat$  6

110

A. Cl.

B. Cl. 1

B. Cl. 2

C-a. Cl.

111

862

Cl. in E $\flat$

Cl. in B $\flat$  1

Cl. in B $\flat$  2

Cl. in B $\flat$  3

Cl. in B $\flat$  4

Cl. in B $\flat$  5

Cl. in B $\flat$  6

A. Cl.

B. Cl. 1

B. Cl. 2

C-a. Cl.

871

112

Cl. in E $\flat$

Cl. in B $\flat$  1

Cl. in B $\flat$  2

Cl. in B $\flat$  3

Cl. in B $\flat$  4

Cl. in B $\flat$  5

Cl. in B $\flat$  6

112

A. Cl.

B. Cl. 1

B. Cl. 2

C-a. Cl.

880

113

Cl. in E $\flat$

Cl. in B $\flat$  1

Cl. in B $\flat$  2

Cl. in B $\flat$  3

Cl. in B $\flat$  4

Cl. in B $\flat$  5

Cl. in B $\flat$  6

113

A. Cl.

B. Cl. 1

B. Cl. 2

C-a. Cl.

114

887

Cl. in E $\flat$

Cl. in B $\flat$  1

Cl. in B $\flat$  2

Cl. in B $\flat$  3

Cl. in B $\flat$  4

Cl. in B $\flat$  5

Cl. in B $\flat$  6

114

A. Cl.

B. Cl. 1

B. Cl. 2

C-a. Cl.

115 *Meno mosso sempre maestoso*  $\text{♩} = 63$

897

Cl. in E $\flat$

Cl. in B $\flat$  1

Cl. in B $\flat$  2

Cl. in B $\flat$  3

Cl. in B $\flat$  4

Cl. in B $\flat$  5

Cl. in B $\flat$  6

115 *Meno mosso sempre maestoso*  $\text{♩} = 63$

116

A. Cl.

B. Cl. 1

B. Cl. 2

C-a. Cl.

117

904

Cl. in E b

Cl. in B b 1

Cl. in B b 2

Cl. in B b 3

Cl. in B b 4

Cl. in B b 5

Cl. in B b 6

A. Cl.

B. Cl. 1

B. Cl. 2

C-a. Cl.

117

118

913 Poco Piu Mosso  $\text{♩} = 72$

accel.

Cl. in E b

Cl. in B b 1

Cl. in B b 2

Cl. in B b 3

Cl. in B b 4

Cl. in B b 5

Cl. in B b 6

A. Cl.

B. Cl. 1

B. Cl. 2

C-a. Cl.

119

922

120 Poco a poco rall.  $\text{♩} = 72$

930

Cl. in E b

Cl. in B b 1

Cl. in B b 2

Cl. in B b 3

Cl. in B b 4

Cl. in B b 5

Cl. in B b 6

rit. -----

$\text{♩} = 72$

rit. -----

120  $\text{♩} = 72$

A. Cl.

B. Cl. 1

B. Cl. 2

C-a. Cl.

rit. -----

$\text{♩} = 72$

rit. -----

121 Broad  $\text{♩} = 68$

939

Cl. in E b

Cl. in B b 1

Cl. in B b 2

Cl. in B b 3

Cl. in B b 4

Cl. in B b 5

Cl. in B b 6

**ff**

**ff**

**ff**

**ff**

**ff**

**ff**

121 Broad  $\text{♩} = 68$

A. Cl.

B. Cl. 1

B. Cl. 2

C-a. Cl.

**ff**

**ff**

**ff**

**ff**

951 122

Cl. in E  $\flat$   
Cl. in B  $\flat$  1  
Cl. in B  $\flat$  2  
Cl. in B  $\flat$  3  
Cl. in B  $\flat$  4  
Cl. in B  $\flat$  5  
Cl. in B  $\flat$  6

122

A. Cl.  
B. Cl. 1  
B. Cl. 2  
C-a. Cl.

Clarinet in E $\flat$

# Promenade

Allegro giusto, nel modo russo; senza allegrezza, ma poco sostenuto  $\text{♩} = 92$

Solo

1

2

3

4

5

11

19

22

*f*

*p*

rit.

## I. Gnomus

6

Vivo  $\text{♩} = 72$

Meno Vivo  $\text{♩} = 63$

Vivo

7

8

Meno Vivo

mf

ff

53 **9** *mp* *mp*

63 **10** *Vivo* **2** **4**

72 **11** *Poco Meno Mosso, Pesante* ♩ = 92 **7**

79 *Vivo* **12** *Meno Mosso* **7**

88 **13** *Vivo* *Meno Mosso* **2** *Vivo*

94 **14** *Meno Mosso* *ff*

102 *Meno vivo, poco accel.*

106 **15** *mf*

114 **16** **17** **18** *Broaden* *Vivo* *ff*

132

# Promenade II

134 **Andante** ♩ = 80

140 *p* *rit.* *p*

145

## II. Il vecchio castello

146 **19** **Andante** ♩ = 56 **6** **20** **7**

159 **21** *p*

165 **22** **10** **23** **6**

181 **24** **5** *mp*

190 **25** **3** *mp*

196 *mf*

201 **26** *f*

207 **27** *p* *mf* *mp*

215 **28** *mf*

223 **29** *f* *p* *mf*

230 **30** **31** **32** *mp* *f*

### Promenade III

254 *Moderato non tanto, pesamente* ♩ = 82 **33** *Solo* *f*

259 *rit.*

### III. Tuileries

262 Allegretto non troppo, capriccioso ♩ = 120

*p* *p*

267 **34**

*mf* *f*

271 *ff* *p* *p*

275 **35** Slower ♩ = 80 **36**

*pp* *pp*

283 accel. ----- Tempo Primo ♩ = 120

*mf* *ff*

287 **37** *p* *p* *pp* one player

### IV. Bydlo

292 Sempre Mod<sup>to</sup>, pesante ♩ = 100 **38** **39**

9 11 4

316 **40** **41**

*f* simile

327 **42** *ff*

337 43 3 8 6 5

# Promenade IV

Tranquillo ♩ = 80

356 46 6 7 6 5 7 47

361 mf f pp One Player

365 3 2

# V. Ballet des poussins dans leurs coques

Scherzino, Vivo leggiero ♩ = 160

366 48 3

374 49 50 2

382 51 mp ff f

## 52 TRIO ♩ = 148

388

*p* *p*

## 53

396

## 54

404

7

pochissimo accel.

412

## 55A Tempo di Scherzino

420

*p* 3

## 55B

428

*p* 2

## 55C

436

*mp* *mp* *ff* *p*

# VI. Samuel Goldenburg und Schmuyle

444 56 Andante  $\text{♩} = 63$  57

453 58 a tempo  $\text{♩} = \text{♩}$   
*ff* 3

454

455

456

457 59

458

459

460 60

462

464

466 61

468

470 62

2

*ff* <sup>3</sup>

## VII. Limoges - Le Marché

474 63 Allegretto Vivo, sempre scherzando ♩ = 108

477

*mf* *f* *f* *mf*

64

*mf*

480 **65**  
*f* *ff* *mf* *f*

483 **66**  
*mf* *f* *p* *f* *f* *p* *mf* *f*

487 **67**  
*f* *p* *mf* *f* *mp* *mf* *f* *f* *mp*

491 **68**  
*mf* *f* *ff*

498 **69**  
*ff* *mf* *f*

501 *mf* *mf* *f* *f*

504 **70**  
*mf* *f* *ff* *mf* *f*

508 **71** *Meno Mosso* ♩ = 100  
*f* *f* *ff*  
 poco accel. -----

513 *f* *fff* *attaca*

# VIII. Catacombæ

Sepulcrum Romanum

514 72 Largo ♩ = 50

534 74

*mf* Solo *mf*

*p* *ff* *ff* *pp*

## VIIIa. Cum Mortuis in lingua Mortua

543 75 Andante non troppo, con lamento ♩ = 72

one player

543 *ppp*

549 76 77

555 78

*mp* *mf* *p* *mp* *pp* *pppp*

## IX. La Cabane sur des pattes de poule

(BABA-YAGA)

564 79 Allegro Con Brio, Feroce ♩ = 168

564 *ff*

80 81

8 8

82 One player

588 *mp* 6 83 *ff* *ff*

603 84 *f* 85

614 86

624 87

634 88 89 6

649 *ff* 2 one only 4 90 Andante mosso  $\text{♩} = 80$

664 3 91 One player 6 *sotto voce p* *sotto voce p*

673 92

681 93 *f* *f* 94 Allegro Con Brio, Feroce  $\text{♩} = 1$  *ff*

691 11 6 95 One player 96 *ff* *ff*

*mp* *ff* *ff*

716 97 98

727 99

737 100

747 101

756 102 CODA 4 6 *f*

773 *attacca*

## X. La grande porte de Kyiv

104 103 All<sup>o</sup> alla breve. Maestoso. Con grandezza.  $\text{♩} = 57$  105

777 12 *mf* *f* *f* 3

799 106 17

107  
823 *f* 2

108  
830 *f*

109  
839 *sub pp* 5

110 111  
852 *mp* 4 4 4

112  
872 *f*

113  
879 *mf* *mf*

114  
887 *f* <

115 *Meno mosso sempre maestoso* ♩ = 63  
891 *f*

116  
899

907 **117**

913 **118** Poco Piu Mosso  $\text{♩} = 72$  accel. *mp*

919

925 **119** *mp* *f*

931 **120** Poco a poco rall.  $\text{♩} = 72$  *f*

938 **121** Broad  $\text{♩} = 68$  *ff*

943

951 **122** *mp* *fff*

# Promenade

Allegro giusto, nel modo russo; senza allegrezza, ma poco sostenuto  $\text{♩} = 92$

1

5

9

13

17

22

*f*

*mf*

*f*

*mf*

*p*

*mf* < *f*

*rit.*

## I. Gnomus

25

6 Vivo  $\text{♩} = 72$  Meno Vivo  $\text{♩} = 63$  Vivo  $\text{♩} = 72$

35

*ff*

*ff*

43 **8** **Meno Vivo**  
*mf*

53 **9**  
*mp* *mp*

59

63 **10** **Vivo** **2** **4**

72 **11** **Poco Meno Mosso, Pesante** ♩ = 92  
*mf*

79 **Vivo** **12** **Meno Mosso**  
*mf*

85 **13** **Vivo** **Meno Mosso**  
*mf*

92 **Vivo** **Meno Mosso** **14** *ff*

100 **Meno vivo, poco accel.** **15** *mf*

112 **16** **17** **Broaden** **18** **Vivo** *ff*

# Promenade II

134 **Andante** ♩ = 80 **Solo** *p*

140 *p* **Solo** *mf*

144 **rit.** *p*

# II. Il vecchio castello

146 **19** Andante ♩. = 56  
To Solo Clarinet in A (section tacet) **6**

152 **20** *mf*

159 **21** **3** *mf*

165 **22** *p*

170

175 **23** **6** **24** **5** *mp*

190 **25** **8**

201 **26** **6** **27** **5** *mf*

215 **28** **9** **29** **7** *mf*

# III. Tuileries

Allegretto non troppo, capriccioso ♩ = 120

262 *p*

265

268 **34** *mf* *ff*

272 *p* **35** Slower ♩ = 80

277 **36** Solo *mp*

283 *mf* *f* *p* **37**

288 *p* *pp* one player

# IV. Bydlo

292 38 39 40  
 Sempre Mod<sup>to</sup>, pesante ♩ = 100

321 41 42  
 331 43 44  
 350 45 6

# Promenade IV

356 46 47  
 Tranquillo ♩ = 80

362 46 47  
 One Player

# V. Ballet des poussins dans leurs coques

366 **48** Scherzino, *Vivo leggiero* ♩ = 160  
*p* one only

374 **49** *p* **50**

**51**  
 382 *mp* *mp* *ff*

**52** TRIO ♩ = 148  
 388 *p* *p*

**53**  
 396

**54**  
 404 *mf* *simile*

408 *mf* *simile*

**55** pochissimo accel.  
 412 *mf* *simile*

416 *mf* *simile*

**55A** Tempo di Scherzino

420 *p*

**55B**

428 *p*

**55C**

436 *mp* *mp* *ff* *p*

# VI. Samuel Goldenburg und Schmuyle

444 **56** Andante ♩ = 63 *f* *con rubato*

448 **57** *f*

451 **58** a tempo ♩ = ♩ **59**

458 **60** *ff*

486 *p* *f* *mf* *p* *f*

67

489 *mp* *mf* *mp* *f* *f+mp* *f* *ff*

68

494 *mf* *f* *fp*

69

499 *ff* *mf* *f* *mf*

70

502 *mf* *f* *f* *p*

505 *p* *ff* *mf* *f* *f*

71 *Meno Mosso* ♩ = 100

509 *f* *ff*

*poco accel.* ----- *attaca*

512 *f* *fff*

# VIII. Catacombæ

## Sepulcrum Romanum

514 72 Largo ♩ = 50

542

### VIIIa. Cum Mortuis in lingua Mortua

543 75 Andante non troppo, con lamento ♩ = 72  
one player

549 76 77

555 78

561

# IX. La Cabane sur des pattes de poule

(BABA-YAGA)

564 **79** Allegro Con Brio, Feroce ♩ = 168 **80**

575 **81** 8 *mp*

591 *tutti* **83** *ff* *ff*

601 **84** *f*

612 **85** **86**

622 **87**

632 **88** *p f*

641 **89** *ff*

734 **99** **100** **101**

744 *p f*

753 **102** CODA 3 6

769 *f* *attacca*

# X. La grande porte de Kyiv

**103** All<sup>o</sup> alla breve. Maestoso. Con grandezza.  $\text{♩} = 57$  **104** **105**

777 12 *mf* *f* *f*

800 **106** *p*

810

821 **107** *f*

827 108

*f*

833 109

*p*

842

852 110 111

*mp*

870 112

*f*

878 113

*mf* *mf*

884 114

889

*f*

**115** Meno mosso sempre maestoso  $\text{♩} = 63$  **116**

891 *f*

900

**117**

909

**118** *mp* *accel.* Poco Più Mosso  $\text{♩} = 72$  *f*

**119** *f* *rit.*

**120** *f* Poco a poco rall.  $\text{♩} = 72$  *rit.*

**121** *ff* Broad  $\text{♩} = 68$

**122**

955 *mp* *fff*

# Promenade

1

Allegro giusto, nel modo russo; senza allegrezza, ma poco sostenuto  $\text{♩} = 92$

## I. Gnomus

# Promenade II

134 **Andante** ♩ = 80

Solo

*p*

140

*p*

Solo

*mf*

144 rit.

## II. Il vecchio castello

146 **19** **Andante** ♩ = 56 **20**

6

One Player

*mp* **21**

155

**22** **23** 10

*mp*

179 **24** 2

*mp*

188 **25** Solo

*p*

197 26 27

209 28 5

222 29

232 30

241 31 32

### Promenade III

254 Moderato non tanto, pesante ♩ = 82

258 33 rit. *mf*

### III. Tuileries

262 **Allegretto non troppo, capriccioso** ♩ = 120

268

274 **35** **Slower** ♩ = 80 **6** **accel.** **Tempo Primo** ♩ = 120

286 **37** **one player**

### IV. Bydlo

292 **Sempre Mod<sup>to</sup>, pesante** ♩ = 100 **38**

312 **39**

318 **40** *simile*

323 **41**

329 42

334 43 44 45

*ff* *mp*

### Promenade IV

356 46 *Tranquillo* ♩ = 80 47

*p* *p* *mf*

361 48 *One Player*

*f* *pp*

### V. Ballet des poussins dans leurs coques

366 48 *Scherzino, Vivo leggiero* ♩ = 160

*p one only*

374 49 50 51

*p*

383 52

*mp*

388 **52** TRIO  $\text{♩} = 148$  **53**

*p*

400 **54**

*p* *mp*

**55** pochissimo accel.-----

*mf* *simile*

416

*mf* *simile*

**55A** Tempo di Scherzino

*p*

**55B**

*p*

**55C**

*mp* *ff* *p*

# VI. Samuel Goldenburg und Schmuyle

444 **56** Andante  $\text{♩} = 63$

*f* *con rubato*

448 **57**

*f*

451

453 **58** a tempo  $\text{♩} = \text{♩}$  **59** **60** **61**

*sf* *p* *sf* *f* *ff* *p*

470 **62**

*sf* *p* *sf* *f* *ff*

## VII. Limoges - Le Marché

Allegretto Vivo, sempre scherzando ♩ = 108

474 **63**

*f* *mf* *f*

478 **64**

*f* *p* *p*

481 **65**

*ff* *f* *mf* *f*

484 **66**

*p* *mp* *f* *f* *p* *mf* *f* *f*

488 **67**

*p* *mf* *f* *mp* *mp* *f* *ff*

494 **68**

*mf* *f*

497 *ff*

500 **69**

*p* *f* *mf* *f* *f*

504 **70**

*p* *p* *ff* *f* *f*

508 **71** *Meno Mosso* ♩ = 100

511 *poco accel.*

513 *attacca*

## VIII. Catacombæ

### Sepulcrum Romanum

514 **72** *Largo* ♩ = 50

539 *ppp* *pp*

## VIIIa. Cum Mortuis in lingua Mortua

543 **75** *Andante non troppo, con lamento* ♩ = 72

549 *mp*

556 *mp* *mf* *p* *mp* *pp* *pppp*

# IX. La Cabane sur des pattes de poule

(BABA-YAGA)

564 **79** Allegro Con Brio, Feroce ♩ = 168 **80**

575 **81** 8 One player *mp*

592 *tutti* **83** *f* *ff*

603 **84** *f* **85**

614 **86**

625 **87**

635 **88** *p* *f*

645 **89** *ff* 3 4

660 **90** Andante mosso ♩ = 80 **91** One player

670 **92** One player

sotto voce *p* >

678 **93**

*f* *f*

688 **94** Allegro Con Brio, Feroce ♩ = 168

*ff* *f* *ff*

702 **95** One player **96**

*mp* *f* *ff*

tutti

713 **97**

*f*

724 **98** **99**

*f*

735 **100**

*f*

745 **101**

*p* *f*

755 102 CODA **3** **4** *f*

769 *attacca*

# X. La grande porte de Kyiv

777 103 All<sup>o</sup> alla breve. Maestoso. Con grandezza.  $\text{♩} = 57$   
**12**

789 104 **3** *mf* *f* 105 **3** *f*

803 106 *p*

813

823 107 *f*

828 108 *ff*

835 109 *p*

844

855

110

3 4 4

111

*mp*

873

112

*f*

113

*mf*

882

114

*mf*

888

*f*

115 *Meno mosso sempre maestoso*  $\text{♩} = 63$

891

*f*

116

900

117

907

118

*accel.*

913

*Poco Piu Mosso*  $\text{♩} = 72$

*mp*

*mf*

925

119

*rit.*

*f*

933 **120** Poco a poco rall.  $\text{♩} = 72$

*f* rit. - - - - -

939 **121** Broad  $\text{♩} = 68$

*ff*

945

*p*

**122**

951

*mp* *fff*

# Promenade

Allegro giusto, nel modo russo; senza allegrezza, ma poco sostenuto  $\text{♩} = 92$

1 *f* 2

5

11 3 *mf* *f* *mf*

15 4 *p* *mf* *f*

20 5 *rit.*

## I. Gnomus

25 6 *Vivo*  $\text{♩} = 72$  3 *Meno Vivo*  $\text{♩} = 63$  3 *Vivo* 3 *ff*

35 7 6 *ff* 8 *Meno Vivo* 4 *mf*

53 9 4 *mf*

63 **10** **Vivo** **2** **4**

72 **11** **Poco Meno Mosso, Pesante**  $\text{♩} = 92$

79 **Vivo** **12** **Meno Mosso**

87 **13** **Vivo** **Meno Mosso** **Vivo**

94 **14** **Meno Mosso**

102 **15** **Meno vivo, poco accel.** **16**

118 **17** **Broaden**

128 **18** **Vivo**

# Promenade II

134 **Andante** ♩ = 80

Solo *p*

141 *mf* rit.

## II. Il vecchio castello

146 **19** **Andante** ♩ = 56 **20** **21** **22**

6 7 6 10

175 **23** *mp* 2

184 **24** *mp*

192 **25** 4 *mf* **26** 2

204 **27** *f* *p* *mf* *p*

214 **28** *mf* 2

223 29

232 30

241 31 32

### Promenade III

254 Moderato non tanto, pesante ♩ = 82 33

260 rit. 33

# III. Tuileries

262 **Allegretto non troppo, capriccioso** ♩ = 120

267 34

272 35 **Slower** ♩ = 80 36

282 **accel.** ----- **Tempo Primo** ♩ = 120 37

288 **one player**

## IV. Bydlo

292 **Sempre Mod<sup>to</sup>, pesante** ♩ = 100 38 9 11

312 39 40

*mf* *f* *simile*

322 41 42

*ff*

332 43 3 44 8 45 6

*mp*

## Promenade IV

356 46 **Tranquillo** ♩ = 80 47

*p* *p* *mf*

361 One Player

*f* *pp*

## VI. Samuel Goldenburg und Schmuyle

444 **56** Andante  $\text{♩} = 63$

*f* *con rubato*

448 **57**

451 **58** a tempo  $\text{♩} = \text{♩}$

*mf*

457 **59** **60** **61** **62**

*mf* *ff* *p* *sf*

471 **3**

*p* *sf* *f* *ff*

## VII. Limoges - Le Marché

474 **63** Allegretto Vivo, sempre scherzando  $\text{♩} = 108$

*mf* *mf* *mf*

479 **64** **65**

*p* *mf* *ff* *mf* *f*

484 **66**

*mf* *p* *mf* *p* *f* *mf*

488 67

*p* ————— *f* *mp* *mp* *f*

493 68

*ff* *mf* *f*

498 69

*ff* *p* *mf*

501 70

*mf* *mf* *p* < < *mf* < <

506

*ff* *f* *f* *f*

510 71 **Meno Mosso** ♩ = 100

*ff*

*poco accel.* ----- *attacca*

513

*f* ----- *fff*

# VIII. Catacombæ

## Sepulcrum Romanum

514 72 Largo ♩ = 50

530 74

### VIIIa. Cum Mortuis in lingua Mortua

543 75 Andante non troppo, con lamento ♩ = 72

549 76 77

557 78

# IX. La Cabane sur des pattes de poule

(BABA-YAGA)

564 **79** Allegro Con Brio, Feroce ♩ = 168 **80**

575 **81** 4 **82** 2 One player tutti **83** **84**

599 **85** **86** **87** **88** 3 **89** 4

610 **85** **86** **87** **88** 3 **89** 4

621 **87** **88** 3 **89** 4

631 **88** 3 **89** 4

643 **89** 4

648 **89** 4

90 Andante mosso ♩ = 80

660 Solo *mp* 6 6 6 6

662 Solo 6 6 6 6

664 *mp* 6 6 6 6

666 6 6 6 6

668 6 6

91

One player

670 6 6 6 6 *mp* 92 *mp*

674 *mp* 93 2

684 *f* *f*

94 Allegro Con Brio, Feroce ♩ = 168

688 *ff* *f* *ff* 2

700 *mf* *f* *mf* *f* *ff* 95 One player tutti 96

712 97

723 98

734 99 100

744 101 3 *p* *f*

756 102 CODA 3 4 *f*

771 *attacca*

## X. La grande porte de Kyiv

103 All<sup>o</sup> alla breve. Maestoso. Con grandezza.  $\text{♩} = 57$

777 *div.-Duet* *ff*

787 104 *mf* *ff*

796 105 *mf* *ff*

106  
806 *p*

107  
817 *f* 2

108  
827 *ff* 8 8

109  
834 *p*

110  
844

111  
855 *mf* 3

112  
868 *ff*

113  
878 *mf* *ff*

114  
887

890 **115** *Meno mosso sempre maestoso*  $\text{♩} = 63$   
*fff*

898 **116**

907 **117** **118** *Poco Piu Mosso*  $\text{♩} = 72$  *accel.*  
*mp*

918 **119**  
*mf* *f* *f*

928 **120** *Poco a poco rall.*  $\text{♩} = 72$  *rit.*  
*ff* *f*

936 **121** *Broad*  $\text{♩} = 68$  *rit.*  
*ff*

946 **122**  
*mf*

958 *fff*

# Promenade

1

Allegro giusto, nel modo russo; senza allegrezza, ma poco sostenuto  $\text{♩} = 92$

9 2

14

19

24 rit.

## I. Gnomus

Vivo

Meno Vivo  $\text{♩} = 63$

25 6

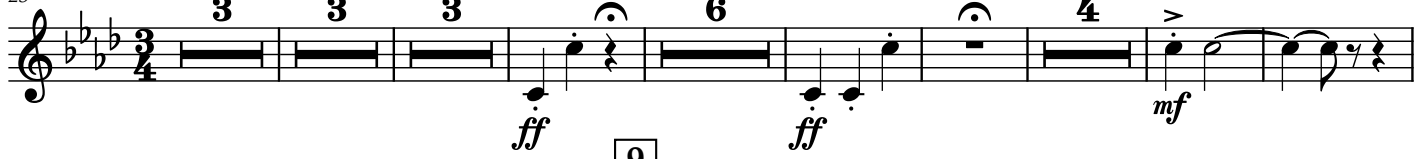

49

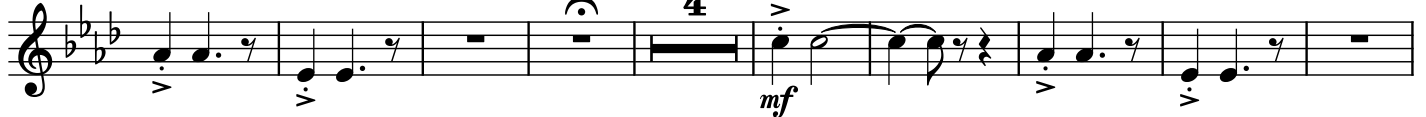

62 10

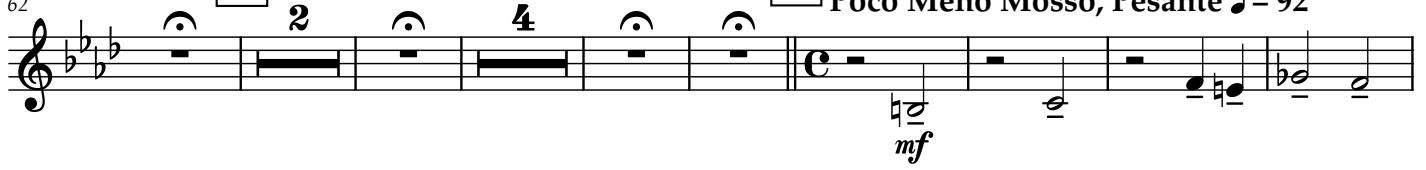

76 **Vivo** 12 **Meno Mosso**

84 13 **Vivo** **Meno Mosso**

91 **Vivo** 14 **Meno Mosso**

99 15 **Meno vivo, poco accel.** 16

122 17 **Broaden** 18 **Vivo**

131

# Promenade II

134 **Andante** ♩ = 80

142 **Solo** **rit.**

# II. Il vecchio castello

146 **19** Andante ♩ = 56 **20** **6** **7**

159 **21** **22** **23** **6** **10** *p* **24** **25** **5**

184 *p* **26** **27** **28** **8**

199 *f* *p* **29** **30** **8** *p* *p*

217 *f* *p* *p*

235 **31** **32** **7** **3** *mf* *f*

253

# Promenade III

254 Moderato non tanto, pesante ♩ = 82 **33**

260 *f* rit. *mf*

## III. Tuileries

262 **Allegretto non troppo, capriccioso** ♩ = 120

267

272

277

284 **Tempo Primo** ♩ = 120

290 one player

*p* *mf* *pp* *pp* *f* *p* *pp*

34 35 Slower ♩ = 80 36 2 accel.. 37

## IV. Bydlo

292 **Sempre Mod<sup>to</sup>, pesante** ♩ = 100

292 9 11

319

*mf* *f* *simile*

38 39 40 41

329 42 43

*ff* *mp*

339 44 45

3 8 6

### Promenade IV

356 46 Tranquillo ♩ = 80 47

*p* *mp*

362 One Player

*f* *pp*

### V. Ballet des poussins dans leurs coques

366 48 Scherzino, Vivo leggiero ♩ = 160 49 50

*p* one only

381 51 52 TRIO ♩ = 148 53

*p*

402 54

*mp*

412 **55** pochissimo accel. ----- **55A** Tempo di Scherzino

424 **55B** **55C** *p*

# VI. Samuel Goldenburg und Schmuyle

444 **56** Andante ♩ = 63

448 **57** *f* con rubato

451 **58** a tempo ♩ = ♩ *mf*

457 **59** **60** **61** *mf* *mf* *mf*

467 **62** *ff* *p* *sf* *p* *sf*

472 *f* *ff* 3

## VII. Limoges - Le Marché

474 **63** Allegretto Vivo, sempre scherzando  $\text{♩} = 108$

478 **64**

482 **65** **66**

487 **67**

492 **68**

497 **69** **70**

505

*f* *mf* *mf* *mf*

*mf* *p* *mf* *ff*

*mf* *mf* *f* *mf* *p* *f* *mf* *f*

*f* *mf* *f* *mp* *f*

*ff* *mf* *f*

*ff*

*p* *mf* *mf* *mf* *p*

*mf* *ff* *f* *f* *f*

510 **71** *Meno Mosso* ♩ = 100

*ff*  
poco accel. -----  
513 *f* ----- *fff* *attacca*

## VIII. Catacombæ

### Sepulcrum Romanum

514 **72** *Largo* ♩ = 50

*p* *p* *ff* *p*  
524 *pp* **73** 4 *p*  
535 **74** 4 *ff* *ff* *pp*

## VIIIa. Cum Mortuis in lingua Mortua

543 **75** *Andante non troppo, con lamento* ♩ = 72

*mp* *mp* *mp* **76** 2 *mp*  
550 *mp* **77** 3 **78** *mf*  
561 *mp* *pp* *p* *n*

## IX. La Cabane sur des pattes de poule

(BABA-YAGA)

564 **79** Allegro Con Brio, Feroce ♩ = 168 **80**

575 **81**

584 **82** 6 **83**

599 **84**

611 **85** **86**

622 **87**

632 **88** 10 **89**

652 **90** Andante mosso ♩ = 80 **91**

4 4 3 2

671 One player 92 Solo- Quasi Pizz.

676 *mp* *mf* 93 5

687 94 Allegro Con Brio, Feroce ♩ = 168 *ff* *f* *ff*

698 95 6 96 *mf* *f* *ff*

713 97 *f*

725 98 99

736 100

746 101 10 *p*

102 CODA 3 *f*

770 *attacca*

## X. La grande porte de Kyiv

777 **103** All<sup>o</sup> alla breve. Maestoso. Con grandezza.  $\text{♩} = 57$

*f*

787 **104**

*mf* *f* *mf*

797 **105**

*f*

806 **106** 17 **107**

*f*

831 **108**

*ff*

840 **109** 17 **110**

*mf* *mf* *mf* *mf*

865 **111**

*mf*

873 **112** **113**

*ff* *mf*

882 **114**

*ff*

891 **115** *Meno mosso sempre maestoso*  $\text{♩} = 63$  **116**

*fff*

901 **117**

910 **118** *Poco Piu Mosso*  $\text{♩} = 72$  *accel.*

*mp* *mf*

922 **119**

*f* *ff*

931 **120** *Poco a poco rall.*  $\text{♩} = 72$  *rit.*

*f* *mf*

939 **121** *Broad*  $\text{♩} = 68$

*fff*

951 **122**

*mf* *ff* *f* *fff*

# Promenade

1

Allegro giusto, nel modo russo; senza allegrezza, ma poco sostenuto  $\text{♩} = 92$

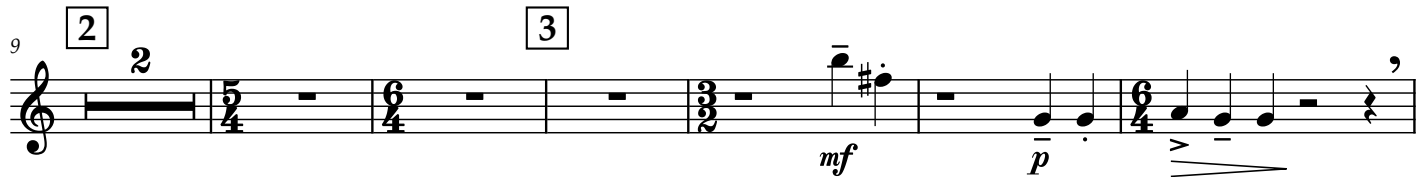

## I. Gnomus

Vivo

Meno Vivo  $\text{♩} = 63$

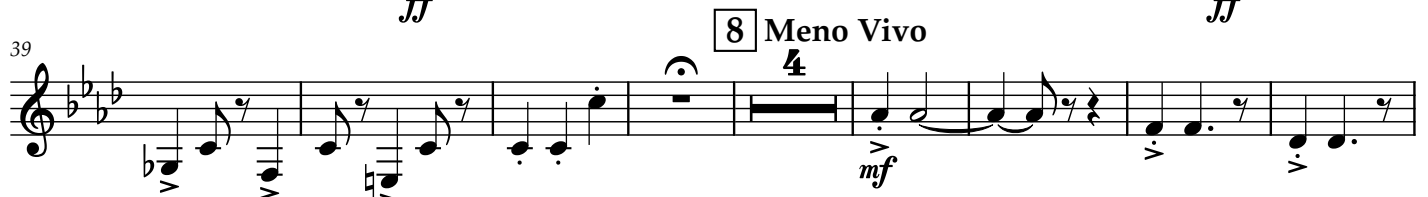

63 **10** **Vivo** **2** **4** **11** **Poco Meno Mosso, Pesante** ♩ = 92  
*mf*

77 **12** **Meno Mosso** **Vivo**  
*mf*

85 **13** **Vivo** **Meno Mosso**  
*ff* *mf*

92 **14** **Meno Mosso** **Vivo**  
*ff*

99 **15** **Meno vivo, poco accel.** **16**  
**5** **8** *mf* *mf*

119 **17** **Broaden** **18** **Vivo**  
*f* *f* *ff* *ff* *ff*

129

# Promenade II

134 Andante ♩ = 80

142 rit.

## II. Il vecchio castello

146 Andante ♩ = 56

174

185

204

215

230 30

241 31 32

### Promenade III

254 **Moderato non tanto, pesamente** ♩ = 82 33

260 *non-legato* *rit.* -----

### III. Tuileries

262 **Allegretto non troppo, capriccioso** ♩ = 120

268 34

275 35 **Slower** ♩ = 80

## VI. Samuel Goldenburg und Schmuyle

444 **56** Andante  $\text{♩} = 63$

*f* con rubato

448 **57**

*f*

451 **58** a tempo  $\text{♩} = \text{♩}$  **59**

*mf*

459 **60** **61**

*mf*

467 **62**

*ff* *p* *sf* *p* *sf*

472

*f* *ff*

## VII. Limoges - Le Marché

474 **63** Allegretto Vivo, sempre scherzando ♩ = 108 **64**

480 **65**

484 **66**

488 **67**

492 **68**

497

500 **69** **70**

*mf* *mf* *f* *p* *mf*

506

*ff* *f* *mp* *f* *mp* *f* *f*

510 **71** **Meno Mosso** ♩ = 100

*ff*

513 *poco accel.* *attacca*

*f* *fff*

## VIII. Catacombæ

### Sepulcrum Romanum

514 **72** **Largo** ♩ = 50

*ff* *ff* *p* *ff* *p*

524 **73**

*ppp* *ff* *p*

534 **74**

*p* *ff* *ppp* *pp*

# VIIIa. Cum Mortuis in lingua Mortua

543 75 **Andante non troppo, con lamento** ♩ = 72 76 77

556 78

563

# IX. La Cabane sur des pattes de poule (BABA-YAGA)

564 79 **Allegro Con Brio, Feroce** ♩ = 168 80

575 81

584 82 83

599 84

751 101 10 102 CODA

769 *p* *f* *attacca*

# X. La grande porte de Kyiv

777 103 All<sup>o</sup> alla breve. Maestoso. Con grandezza.  $\text{♩} = 57$

798 105 106 17

823 107 108 *mf* *f* *ff*

839 109 17 110 *mf* *p*

862 111

869 112

*f*

877 113

*mf* *ff*

886 114 115 **Meno mosso sempre maestoso**  $\text{♩} = 63$

*fff*

897 116

*mf* *ff*

906 117 118 **Poco Piu Mosso**  $\text{♩} = 72$

*p*

915 **accel.**

*p*

119

921

*f*

927

rit.

120

932

Poco a poco rall.  $\text{♩} = 72$

*f*

rit.

*ff*

121

Broad  $\text{♩} = 68$

122

941

953

*mf* *ff* *f* *fff*

72 **11** Poco Meno Mosso, Pesante ♩ = 92

*mf*

79 **12** Meno Mosso

Vivo

*ff* *mf*

87 **13** Vivo Meno Mosso Vivo

*ff* *mf* *ff*

94 **14** Meno Mosso

*ff* 5

106 **15** Meno vivo, poco accel. **16** **17**

8 4 *mf* *f* *ff*

126 **18** Vivo

Broaden

*ff* *ff*

129

# Promenade II

134 Andante ♩ = 80

142 rit.

## II. Il vecchio castello

146 Andante ♩ = 56

19 20 21 22

6 7 6 2

173 23

184 24 25 26

9

203 27 28 29

8 5

225

8 4 7 4

*p* *p*

30 31 32

251

*f*

5/4

### Promenade III

254

Moderato non tanto, pesante ♩ = 82

5/4 6/4 5/4 6/4 5/4 6/4 5/4

*f*

33

260

*f* non-legato rit. - - - - -

*f* non-legato rit. - - - - -

### III. Tuileries

262

Allegretto non troppo, capriccioso ♩ = 120

4 4 4 4 4 4 4

*mf*

34

275

35 Slower ♩ = 80

*pp* *pp* *pp* *pp*

35

281

36 accel. - Tempo Primo ♩ = 120

2 2 3 3

*p* Solo one player *pp*

36

## IV. Bydlo

292 **Sempre Mod<sup>to</sup>, pesante** ♩ = 100

38 39

*p* *mf*

313 40

*f* *simile*

323 41 42

*ff*

333 43 44

*mp* 8

350 45 6

## Promenade IV

356 46 **Tranquillo** ♩ = 80 47

*p* *f*

363

## V. Ballet des poussins dans leurs coques

366 **48** Scherzino, *Vivo leggiero* ♩ = 160 **49** **50** **51**

*one only* *p*

383 **52** TRIO ♩ = 148 *p*

394 **53**

404 **54** **55** *pochissimo accel.*

418 **55A** Tempo di Scherzino **55B** *p*

432 **55C** *mf* *p*

## VI. Samuel Goldenburg und Schmuyle

444 **56** Andante ♩ = 63 *f* *con rubato* 3

448 **57** 3 *f*

a tempo

451 58  $\text{♩} = \text{♩}$  59

459 60 61 62

467  $\text{♩} = \text{♩}$

472 3 3

## VII. Limoges - Le Marché

474 63 Allegretto Vivo, sempre scherzando  $\text{♩} = 108$  64

479 65

483 66

488 67

492 68

497 69

501 70

506 71 *Meno Mosso* ♩ = 100

511

513 *poco accel.* *attacca*

## VIII. Catacombæ

## Sepulcrum Romanum

514 72 Largo ♩ = 50

524 73 74

536

## VIIIa. Cum Mortuis in lingua Mortua

543 75 Andante non troppo, con lamento ♩ = 72 76 77

556 78

# IX. La Cabane sur des pattes de poule

(BABA-YAGA)

564 **79** Allegro Con Brio, Feroce ♩ = 168 **80**

575 **81** **82** *ff* *mf* **83** **84** *f* *f* *ff* **85**

586 **6** **84** **85**

602 **86** **87** **3** **3** **2**

614 *f* *ff* *ff* *ff* **88** **10** **89** *p* *ff*

631 **90** Andante mosso ♩ = 80 *one only* **2** **4**

651 **91** **92** **3** **3** **3** **3**

665 **93** **94** Allegro Con Brio, Feroce ♩ = 168 *mp* *ff* *f*

693 95  
6

709 97

721 98

733 99 100  
3 3 2

750 101 102 CODA  
10

768 3 attacca

# X. La grande porte de Kyiv

777 104  
12 3 105

799 106 107  
17

All<sup>o</sup> alla breve. Maestoso. Con grandezza.  $\text{♩} = 57$

824 108

832

839 109 5 11 110

861 111

868 112

877 113

886 114 115 Meno mosso sempre maestoso ♩ = 63

897 116

906 117

913 **118** Poco Piu Mosso  $\text{♩} = 72$  *p* *accel.*

919

925 **119** *f*

930 **120** Poco a poco rall.  $\text{♩} = 72$  *f* *rit.*

937 **121** Broad  $\text{♩} = 68$  *ff* *rit.*

948 **122** *mf* *ff* *f* *fff*

Alto Clarinet

# Promenade

1

Allegro giusto, nel modo russo; senza allegrezza, ma poco sostenuto ♩ = 92

## I. Gnomus

64

*ff*

72 **11** Poco Meno Mosso, Pesante ♩ = 92

*mf*

79 **12** Meno Mosso

*ff* *mf*

87 **13** Vivo Meno Mosso Vivo

*ff* *mf* *ff*

94 **14** Meno Mosso

*ff*

103 **15** Meno vivo, poco accel.

8 4 *mf* *f*

121 **17** Broaden **18** Vivo

*ff* *ff* *ff*

131

# Promenade II

134 Andante ♩ = 80

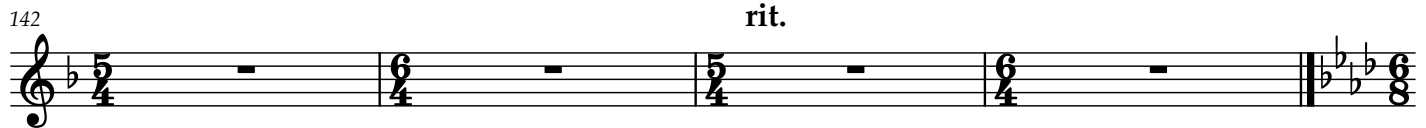

rit.

## II. Il vecchio castello

146 **19** Andante ♩ = 56 Solo **20**

153 **21** **5** **22** *mp*

164 **23** One Player *mp* *p* **24**

175 **25** *p* **26**

186 *mp* **26**

194 **3**

205 27 3 28 4

220 29 4

234 30 2 31

245 32

# Promenade III

254 Moderato non tanto, pesamente ♩ = 82 33

259 non-legato rit. - - - -

## III. Tuileries

262 **Allegretto non troppo, capriccioso** ♩ = 120 34

275 35 **Slower** ♩ = 80 36 *pp* *p* *accel....*

284 **Tempo Primo** ♩ = 120 37 **5**

## IV. Bydlo

292 **Sempre Mod<sup>to</sup>, pesante** ♩ = 100

300 38

308 39 *mf*

317 40 41 *f* *simile*

327 42

*ff*

337 43 44

*mp*

345 45

353 3

*pp*

# Promenade IV

356 46 *Tranquillo* ♩ = 80 47

*mf*

362

*f*

# V. Ballet des poussins dans leurs coques

366 **48** Scherzino, *Vivo leggiero* ♩ = 160 **49** **50**

one only *p* *mp* *p* *mp*

381 **51** **52** TRIO ♩ = 148

*mf* *p*

393 **53** **54**

*mp*

405 **55** pochissimo accel. -----

*7*

420 **55A** Tempo di Scherzino **55B**

*p* *mp* *p* *mp*

436 **55C** **6**

*mf*

# VI. Samuel Goldenburg und Schmuyle

444 **56** Andante ♩ = 63

*f* *con rubato*

448 **57**

*f*

451 **58** a tempo ♩ = ♩

*p* *mf*

462 **61**

*mf* *f*

467 **62** ♩ = ♩

*ff* *ff*

## VII. Limoges - Le Marché

474 **63** Allegretto Vivo, sempre scherzando ♩ = 108

482 **65** **66**

487 **67**

492 **68**

500 **69** **70**

507 **71** Meno Mosso ♩ = 100

511

513 poco accel. ----- attacca

# VIII. Catacombæ

## Sepulcrum Romanum

514 72 Largo ♩ = 50

524 73 74

536

## VIIIa. Cum Mortuis in lingua Mortua

543 75 Andante non troppo, con lamento ♩ = 72 76 77

557 78

# IX. La Cabane sur des pattes de poule

(BABA-YAGA)

564 79 Allegro Con Brio, Feroce ♩ = 168 80

575 81 4

588 82 6 83 3 84 3 85 8 6

619 86 3 87 3

634 88 4

646 89

656 90 Andante mosso ♩ = 80 91 4 4 3 2 One player

673 92 3 93 3

684 94 Allegro Con Brio, Feroce ♩ = 168

693 95

710 96 97 98 99

738 100

752 101

762 102 CODA

770 3 *attacca*

## X. La grande porte de Kyiv

777 **103** All° alla breve. Maestoso. Con grandezza.  $\text{♩} = 57$

*f*

787 **104**

*mf* *f*

796 **105**

*mf* *f*

806 **106** 17 **107**

*f*

831 **108**

*f*

836 **109** 17 **110**

*mf*

858

**111**

865

**112** **113**

*f* *mf* *ff*

885 **114**

890 **115** *Meno mosso sempre maestoso* ♩ = 63

898 **116**

907 **117** **118** *Poco Piu Mosso* ♩ = 72 *accel.*

916

922 **119**

931 *rit.* **120** *Poco a poco rall.* ♩ = 72 *rit.*

939 **121** *Broad* ♩ = 68

951 **122**

# Promenade

1

Allegro giusto, nel modo russo; senza allegrezza, ma poco sostenuto ♩ = 92

7

2

13

3

18

4

5

23

rit.

## I. Gnomus

25

6

Vivo ♩ = 72

Meno Vivo ♩ = 63

Vivo

32

7

39 8 **Meno Vivo**

49 9 *mf* *ff* *mf* **5**

63 10 **Vivo** *ff* *ff*

71 11 **Poco Meno Mosso, Pesante** ♩ = 92 *p* *mf*

76 **Vivo** *ff*

81 12 **Meno Mosso** *mf*

88 13 **Vivo** *ff* **Meno Mosso** *mf* **Vivo**

94 14 **Meno Mosso** *ff*

102

106 **15** *Meno vivo, poco accel.*

113

121 *Broaden* *Vivo*

129

# Promenade II

134 *Andante* ♩ = 80

140

144 *rit.*

## II. Il vecchio castello

146 **19** Andante  $\text{♩} = 56$  **20**

154 **21**

161 **22**

168

175 **23** 5 **24** 6 *p*

192 **25**

200 **26** 4 **27** *f* *p* **28**

210

217 **29** 4 *f* *p*

## III. Tuileries

262 **Allegretto non troppo, capriccioso** ♩ = 120 34

271 35 **Slower** ♩ = 80 36 *pp* *p* *mf* *accel.*

284 **Tempo Primo** ♩ = 120 37

*f* *p* **3**

## IV. Bydlo

292 **Sempre Mod<sup>to</sup>, pesante** ♩ = 100 38

*mf* *Solo* **39** **40** *f* *simile* **41** **42** *ff* **43** *mf*

340 44

350 45

*p*

## Promenade IV

356 46 *Tranquillo* ♩ = 80 47

*p* *mf*

One Player

361 *pp*

## V. Ballet des poussins dans leurs coques

366 48 *Scherzino, Vivo leggiero* ♩ = 160 49

*one only p mp*

377 50 51

*p mp mf*

388 52 **TRIO** ♩ = 148 53

*mp p*

399 54

*mf*

464 61

469 62

## VII. Limoges - Le Marché

474 63 Allegretto Vivo, sempre scherzando  $\text{♩} = 108$

482 65 66

487 67

492 68

497 69

504 70

507

510 **71** **Meno Mosso** ♩ = 100

*ff*

512 *poco accel.* *attacca*

## VIII. Catacombæ

### Sepulcrum Romanum

514 **72** **Largo** ♩ = 50

*ff* *p* *ff* *p* *ff* *p*

524 **73** **74**

*pp* *ff* *p* *ff*

537 **4**

*ff* *pp*

# VIIIa. Cum Mortuis in lingua Mortua

543 **75** Andante non troppo, con lamento ♩ = 72 **76**

**3** Solo **2**

*mf*

552 **77**

*quasi-pizz* *quasi-pizz*

558 **78**

**4**

*p* *n*

*quasi-pizz*

# IX. La Cabane sur des pattes de poule

(BABA-YAGA)

564 **79** Allegro Con Brio, Feroce ♩ = 168 **80**

*ff* *f*

575 **81**

*ff* *mf*

584 **82**

*f* *mp*

593 **83**

*f* *f* *f*

601 84 2 *ff* 85 2

614 *ff* 2 *ff* 86 4 87

629 *p*

638 88 4 *f* 89 *ff*

650 90 Andante mosso ♩ = 80 5 4 3

669 91 2 One player 6 6 92 3 *mp*

677 93 3 *mf*

685 94 Allegro Con Brio, Feroce ♩ = 168 *ff* *f*

695 95 *ff* *mf* *f* *mp*

704 96

712 97

722 98 99

739 100

748 101

760 102 CODA

768 attacca

859 111

*mf* *mf*

868 112

*f*

877 113

*mf* *ff*

887 114

*mf* *ff*

889

*mf* *ff*

891 115 **Meno mosso sempre maestoso**  $\text{♩} = 63$  116

*ff*

902 117

*mf*

912 118 **Poco Piu Mosso**  $\text{♩} = 72$  *accel.*

*mp*

921 119 rit. 121

933 120 Poco a poco rall.  $\text{♩} = 72$  rit. 121 Broad  $\text{♩} = 68$  *ff*

941 122

953 *mf* *fff*

# Promenade

1

Allegro giusto, nel modo russo; senza allegrezza, ma poco sostenuto ♩ = 92

7

2

12

3

17

4

22

5

rit. - - - - -

## I. Gnomus

25

6

Vivo ♩ = 72

, Meno Vivo ♩ = 63

, Vivo

33

7

41 **8** **Meno Vivo** **3** **3** **9**

56 **10** **Vivo**

65

72 **11** **Poco Meno Mosso, Pesante** ♩ = 92

79 **12** **Meno Mosso**

87 **13** **Vivo** **Meno Mosso** **Vivo**

94 **14** **Meno Mosso**

102 **15** **Meno vivo, poco accel.** **2** *tr*

110 *p* *tr* *mf*

114 16

*p* *mf* *tr* *mf*

121 17

*f* *tr* *ff* Broaden 2

128 18 **Vivo**

*ff*

## Promenade II

134 **Andante** ♩ = 80 **Solo**

*mp* *mp*

139

*mf*

144 **rit.**

*rit.*

# II. Il vecchio castello

146 **19** Andante  $\text{♩} = 56$  **20**  $\gamma$  **21**

163 **22** **10** **23** **2**

184 **24** **25**

195 **26** **27** *f* *p*

208 **28** **29** *f*

225 **30** *p* *p*

237 **31** **5** *p*

248 **32** *p*

## Promenade III

254 **Moderato non tanto, pesante** ♩ = 82

258 **33** rit. . . . .

### III. Tuileries

262 **Allegretto non troppo, capriccioso** ♩ = 120 **34**

262 **7** **mf** **4**

275 **35** **Slower** ♩ = 80 **6** **2** **accel.** . . . . . **Tempo Primo** ♩ = 120 **mf** **f**

287 **37** **p** **4**

### IV. Bydlo

292 **Sempre Mod<sup>to</sup>, pesante** ♩ = 100

292 **p**

300 **38**

308 39

*mf*

318 40 41

*f* *simile*

327 42

*ff*

336 43 44

*mp*

344 45

353 2

*pp*

# VI. Samuel Goldenburg und Schmuyle

444 **56** Andante ♩ = 63

*f* *con rubato*

448 **57**

*f*

451 **58** a tempo ♩ = ♩

*mf* *mf*

457 **59** **60**

*mf* *mf* *f*

464 **61**

469 **62** ♩ = ♩

*ff* *p* *sf* *p* *sf* *f* *ff*

## VII. Limoges - Le Marché

474 **63** Allegretto Vivo, sempre scherzando ♩ = 108 **64** **65**

485 **66**

488 **67**

493 **68**

498 **69** **70**

506

510 **71** Meno Mosso ♩ = 100

512 poco accel. ----- attacca

# IX. La Cabane sur des pattes de poule

(BABA-YAGA)

564 **79** Allegro Con Brio, Feroce ♩ = 168 **80**

575 **81** *ff* *f*

586 **82** *ff* *mf* *f* *mp*

595 **83** **84** 3 3

610 **85** **86** 3

624 **87** 3 *p*

638 **88** 6 *f* *ff* **89**

653 **90** Andante mosso ♩ = 80 **91** One player

671 **92** **93** 3 3 5 *mf*

687 94 Allegro Con Brio, Feroce ♩ = 168

698 95

707 96 97

721 98

733 99 100

749 101 102 CODA

763 101 102 CODA *attacca*

881 **113** **114**

*mf* *f*

891 **115** **116**

Meno mosso sempre maestoso  $\text{♩} = 63$

*ff*

902 **117**

913 **118** **119**

accel. -----

Poco Piu Mosso  $\text{♩} = 72$

*mp*

925 **119**

rit. -----

*f*

933 **120** **121**

Poco a poco rall.  $\text{♩} = 72$

rit. -----

*f*

939 **121** **122**

Broad  $\text{♩} = 68$

*ff*

951 **122**

*mf* *fff*

58 **10** **Vivo**

*ff* *ff*

69 **11** **Poco Meno Mosso, Pesante** ♩ = 92

*p* *mf*

77 **12** **Meno Mosso**

*ff* *mf*

85 **13** **Vivo** **Meno Mosso**

*ff* *mf*

92 **14** **Meno Mosso**

*ff*

101 **15** **Meno vivo, poco accel.**

*p* *mf*

109 **16**

*p* *mf* *p* *mf* *p*

119 **17** **Broaden** **Vivo**

*mf* *ff*

132

*ff*

# Promenade II

134 Andante ♩ = 80

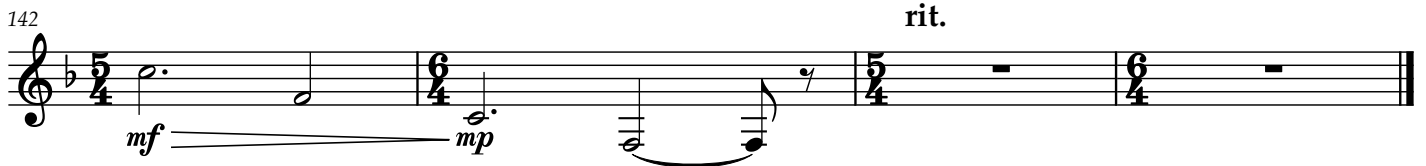

## II. Il vecchio castello

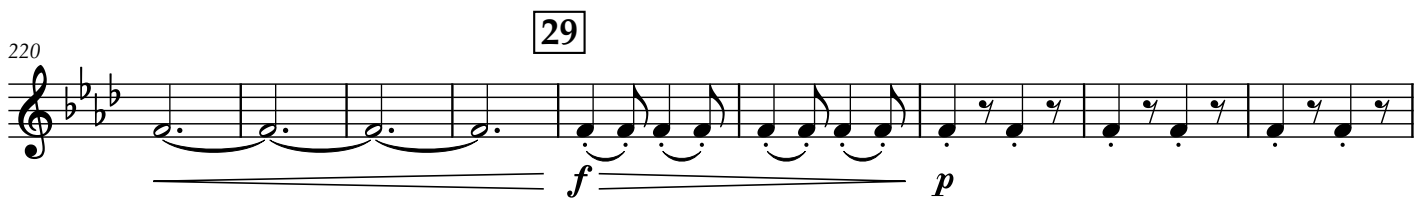
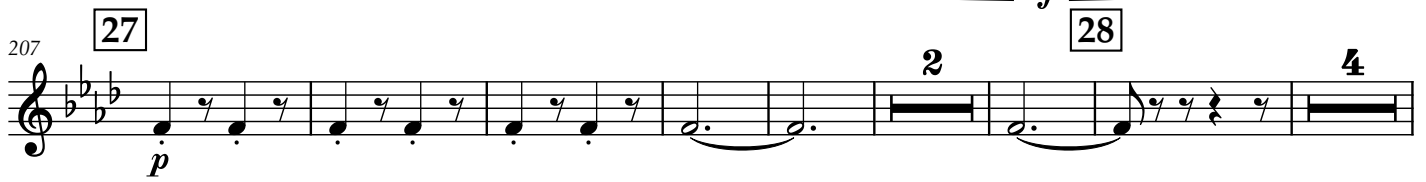
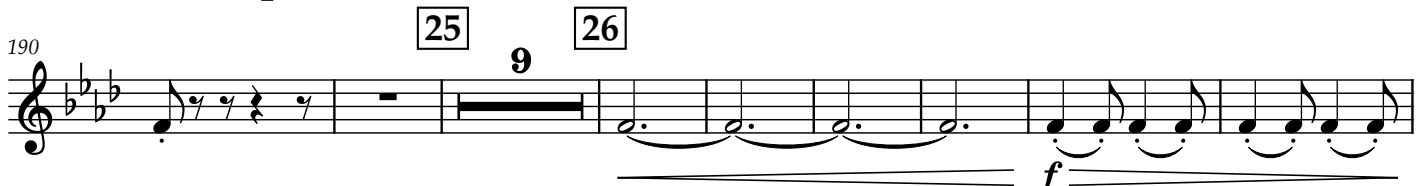
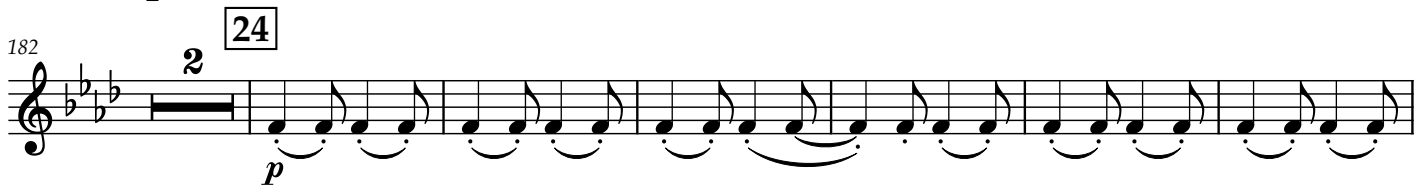
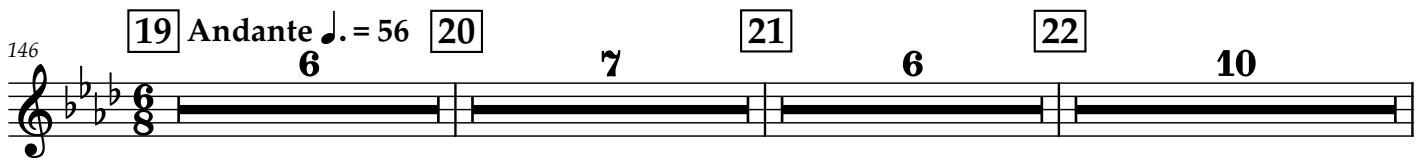

229 30

240 31 32

*f*

### Promenade III

254 **Moderato non tanto, pesante** ♩ = 82 33

rit. - - - - -

### III. Tuileries

262 34 35 **Slower** ♩ = 80 36 37

**Allegretto non troppo, capriccioso** ♩ = 120 **accel.** - - **Tempo Primo** ♩ = 120

### IV. Bydlo

292 **Sempre Mod<sup>to</sup>, pesante** ♩ = 100

*p*

300 38

308 39

317 40 41 42

330

338 43 44

346 45

352

## Promenade IV

356 **46** Tranquillo ♩ = 80 **47**

362

## V. Ballet des poussins dans leurs coques

366 **48** Scherzino, Vivo leggiero ♩ = 160 **49** **50** **51** **52** TRIO ♩ = 148 **53** **54**

412 **55** pochissimo accel. **55A** Tempo di Scherzino **55B** **55C**

## VI. Samuel Goldenburg und Schmuyle

444 **56** Andante ♩ = 63

448 **57**

451 59 *a tempo*  $\text{♩} = \text{♩}$  60

462 61

467 62  $\text{♩} = \text{♩}$  2 3

473

## VII. Limoges - Le Marché

474 63 *Allegretto Vivo, sempre scherzando*  $\text{♩} = 108$  64 65 66 67 68 69 70

509 71 *Meno Mosso*  $\text{♩} = 100$  poco accel. - - - - - attacca

# IX. La Cabane sur des pattes de poule

(BABA-YAGA)

564 79 Allegro Con Brio, Feroce ♩ = 168 80

575 81

584 82 4 83 *f* 84

595 *f* 85 *mf*

605 86 87 7

617 88 6 89 *p* *f* *ff*

635 89 *ff*

649 5

660 **90** Andante mosso ♩ = 80  
Solo- Quasi Pizz.  
mf

667 **91** **92** Solo- Quasi Pizz.  
mf

675

681 **93**

688 **94** Allegro Con Brio, Feroce ♩ = 168  
ff f ff mf

699 **95** **96**

711 **97** **98**

722

734 **99** **100**

751 101 **6** 102 CODA

764 **8** *attacca*

# X. La grande porte de Kyiv

777 103 All° alla breve. Maestoso. Con grandezza.  $\text{♩} = 57$

787 104 **5** 105 **2**

802 106 **17** 107

828 108

836 109 **17** 110

858 111

869 112

878 113

887 114 115 **Meno mosso sempre maestoso**  $\text{♩} = 63$

899 116 117

910 118 **Poco Piu Mosso**  $\text{♩} = 72$  *accel.*

919 119

927 120 **Poco a poco rall.**  $\text{♩} = 72$  *rit.*

935 121 **Broad**  $\text{♩} = 68$  *rit.*

944 122

956 *fff*
