

CONEJOS RIVER DIVERSION INFRASTRUCTURE INVENTORY

Structure Name: GABRIEL MARTINEZ D

Reported By: Daniel Boyes

Date: April 2, 2019

Headgate	Latitude	Longitude
Location:	37.058545	-106.101024

Headgate Type: Manually operated 4' wide steel slide gate

Headgate Condition:	A <input type="checkbox"/>	Diversion and Other Conditions:	A <input type="checkbox"/>	River Miles From Rio Grande Confluence (Point Of Diversion):	Structure Submerged: Yes <input checked="" type="checkbox"/>
	B <input checked="" type="checkbox"/>		B <input type="checkbox"/>		No <input checked="" type="checkbox"/>
	C <input type="checkbox"/>		C <input checked="" type="checkbox"/>		
	D <input type="checkbox"/>		D <input type="checkbox"/>	37.18 mi	
	F <input type="checkbox"/>		F <input type="checkbox"/>		

Repair(s) or Improvement(s) Completed Since 2006: N/A

Structure Description: A U-shaped rock weir diversion dam directs water to the headgate, which is located on the south bank of Conejos River. A sluice gate is adjacent to the headgate. Downstream of the structure, a series of several U-shaped rock structures were installed. Meanders upstream of the structure are growing and channel avulsion has occurred in the past. A series of j-hooks were installed upstream of the structure on the south bank of the river. However, significant bank erosion has continued upstream of the j-hooks.

Repair(s) or Improvement(s) Currently Needed: The SMP Technical Advisory Team (TAT) recommends bank stabilization and riparian revegetation upstream of the structure to reduce erosion and increase channel and bank stability.

Comments: This ditch is a priority 15.

Notes:

Estimated Range of Cost: Low

Headgate looking downstream



Headgate outlet



Diversion dam



Headgate and diversion dam



Flume looking downstream



Flume looking upstream



CONEJOS RIVER DIVERSION INFRASTRUCTURE INVENTORY

GABRIEL MARTINEZ DITCH

PHOTO LOG

Conejos River Stream
Management Plan



Aerial image showing headgate location and in-stream improvement projects

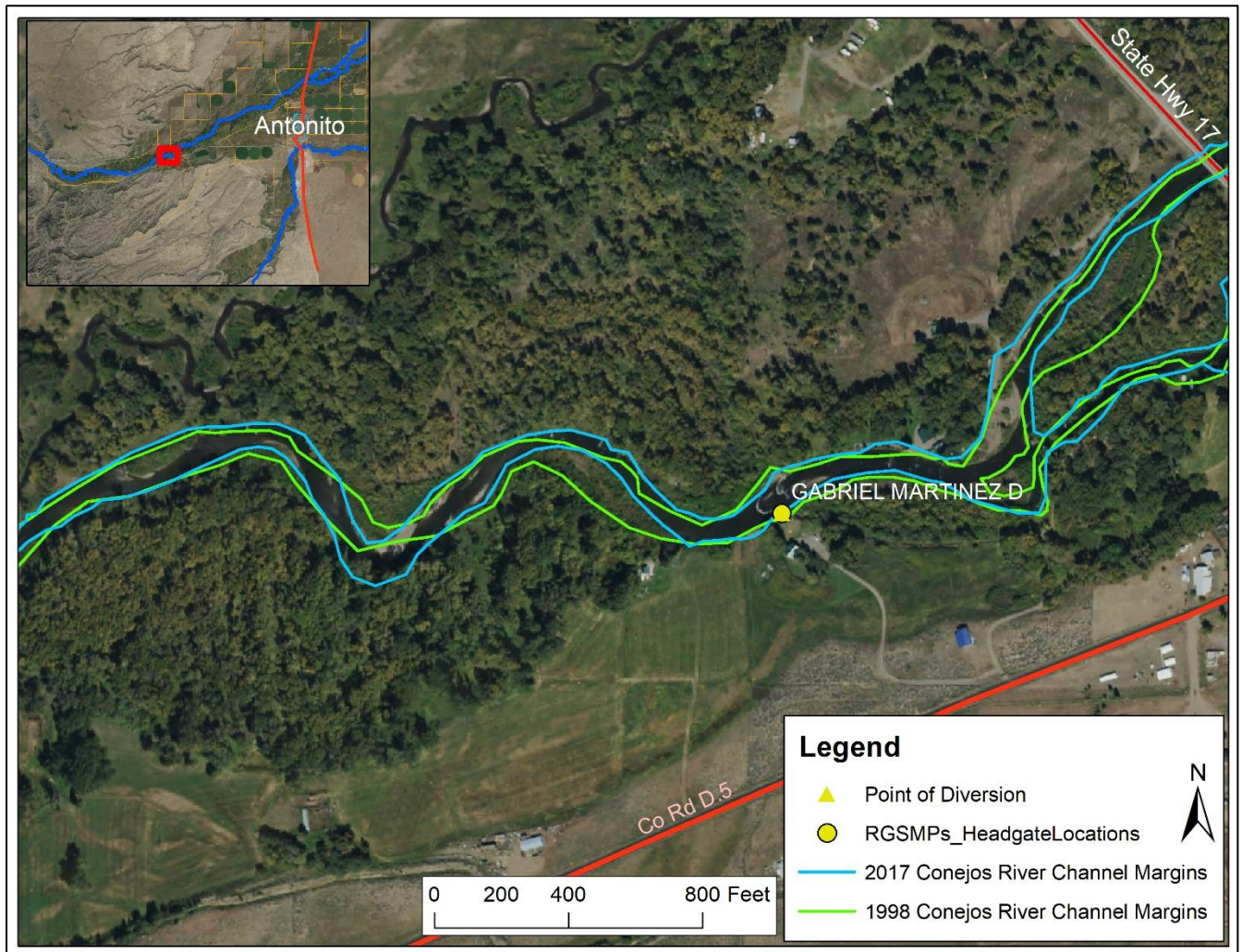

Map of headgate location with 1998 and 2017 channel margins overlaid

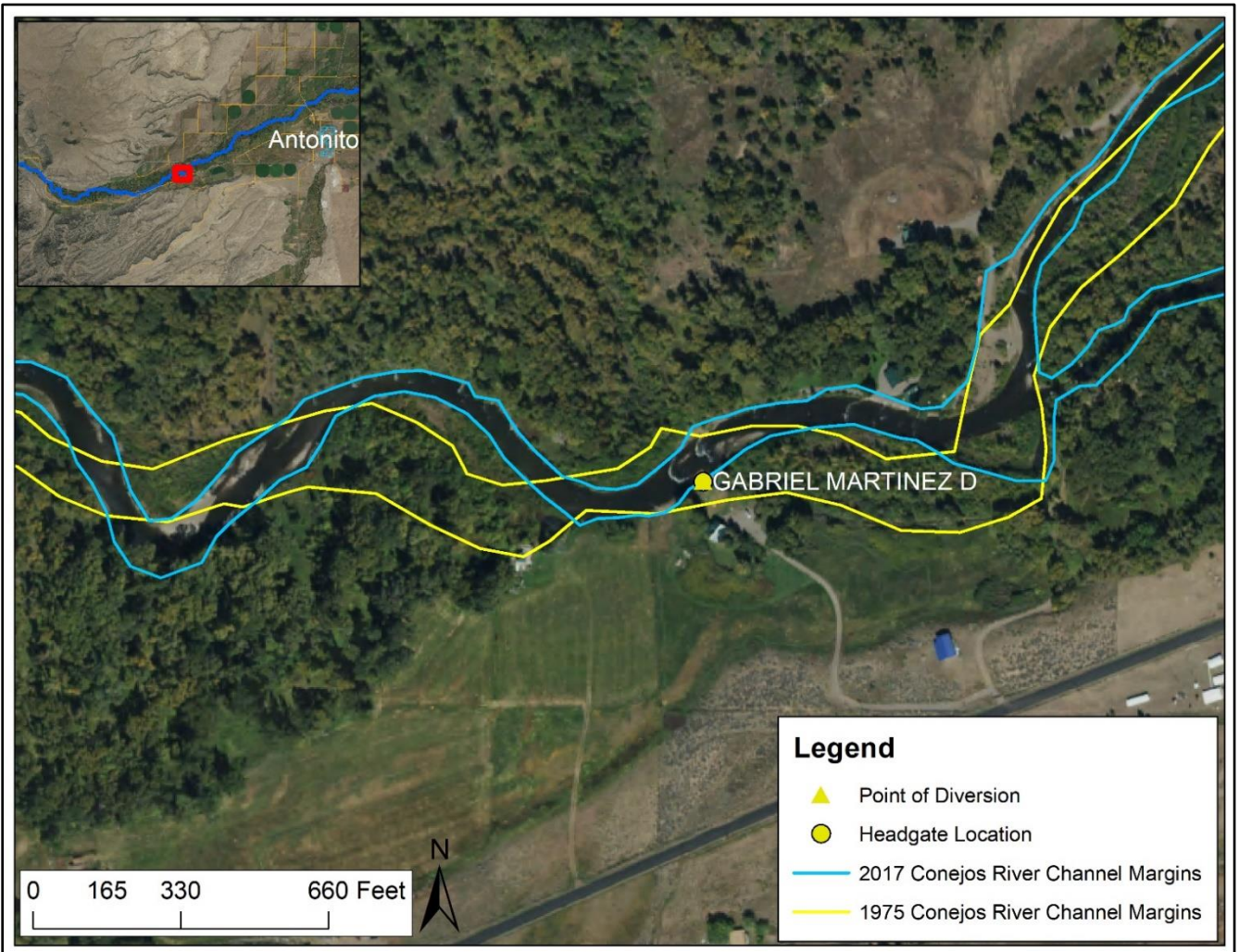

Map of headgate location with 1975 and 2017 channel margins overlaid