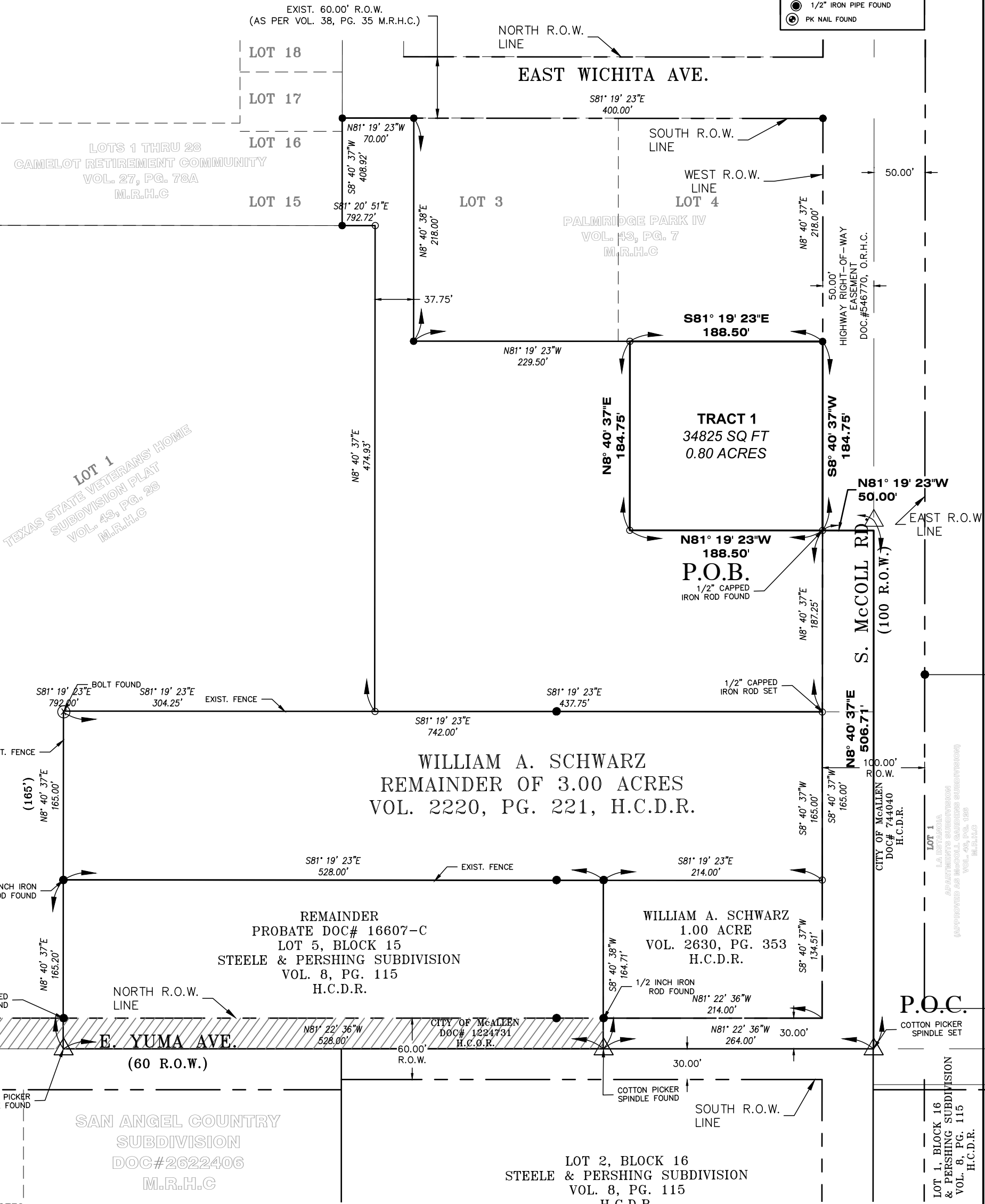

EXHIBIT B
TRACT 1 - 0.80 ACRES
OUT OF LOT 5, BLOCK 15,
STEEL & PERSHING SUBDIVISION
VOLUME 8, PAGE 115,
HIDALGO COUNTY, TEXAS
TO ACCOMPANY FIELD NOTES

SCALE: 1" = 100'
BEARING BASIS
TX STATE PLANE
COORDINATES NAD 83
TEXAS SOUTH ZONE (4205)
WESTERN DATA
SYSTEMS NETWORK

LEGEND	
○	CAPPED 1/2" IRON ROD SET
●	FOUND COTTON PICKER SPINDLE
⊗	FOUND FENCE CORNER
●	1/2" IRON ROD FOUND
△	CALCULATED POINT
(XXXX)	PLAT CALL VOL. 8, PG. 115
XXXX	MEASURED
XXX	EXISTING FENCE
●	1/2" IRON PIPE FOUND
⊙	PK NAIL FOUND



SURVEYOR'S NOTES:

- 1) NO ADDITIONAL RESEARCH WAS PERFORMED BY RIO DELTA ENGINEERING FOR ANY ADDITIONAL EASEMENT(S) OR BUILDINGS LINES WHICH MAY OR MAY NOT AFFECT THE SUBJECT TRACT.
- 2) THE PROPERTY SHOWN IS IN ZONE "B", IN HIDALGO COUNTY, AS DETERMINED BY THE FEDERAL EMERGENCY MANAGEMENT AGENCY AND IDENTIFIED ON FIRM MAP NO. 480334 0425 C, DATED NOVEMBER 16, 1982.
- 3) SURVEY DONE WITHOUT THE BENEFIT OF A TITLE COMMITMENT.

I, IVAN GARCIA, A REGISTERED PROFESSIONAL LAND SURVEYOR, DO HEREBY STATE, THAT THIS SURVEY WAS MADE ON THE GROUND OF THE PROPERTY SHOWN HEREON DURING APRIL 2021, UNDER MY DIRECTION AND SUPERVISION; THAT IT IS TRUE AND CORRECT TO THE BEST OF MY KNOWLEDGE; THAT THE PLAT AND THE SURVEY ON WHICH IT IS BASED WERE MADE IN ACCORDANCE WITH "MINIMUM STANDARD DETAIL REQUIREMENTS FOR LAND TITLE SURVEYS".



PROPERTY SUBJECT TO:

- a. EASEMENTS, RULES REGULATIONS AND RIGHTS IN FAVOR OF HIDALGO COUNTY IRRIGATION DISTRICT NO.2
- b. EASEMENTS AND RESERVATIONS AS MAY APPEAR UPON THE RECORDED MAP AND DEDICATION OF SAID SUBDIVISION.

RIO DELTA ENGINEERING
FIRM REGISTRATION No. F-7828
SURVEY FIRM NO. 10194027
921 S. 10TH AVENUE, EDINBURG TEXAS 78539
(TEL) 956-380-5152 (FAX) 956-380-5083

DATE:	APRIL 2021
PROJECT:	SUR 20.063
PAGE:	1 OF 1

IVAN GARCIA
REG. PROFESSIONAL LAND
SURVEYOR NO. 6496

4/5/2021

DATE