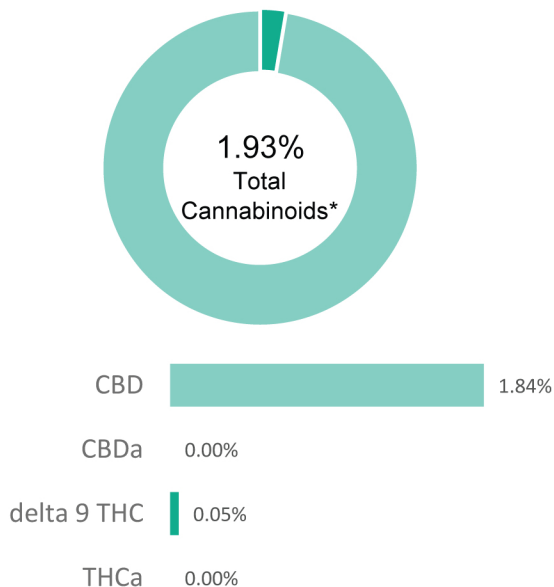

**BODY CREAM 1500MG**

<b>Batch ID:</b>	19B1092409	<b>Test ID:</b>	3897749.005
<b>Reported:</b>	8-Oct-2019	<b>Method:</b>	TM14
<b>Type:</b>	Concentrate		
<b>Test:</b>	Potency		

**CANNABINOID PROFILE**

Compound	LOQ (%)	Result (%)	Result (mg/g)
Delta 9-Tetrahydrocannabinolic acid (THCA-A)	0.02	0.00	0.0
Delta 9-Tetrahydrocannabinol (Delta 9THC)	0.01	0.05	0.5
Cannabidiolic acid (CBDA)	0.03	0.00	0.0
Cannabidiol (CBD)	0.01	1.84	18.4
Delta 8-Tetrahydrocannabinol (Delta 8THC)	0.01	0.00	0.0
Cannabinolic Acid (CBNA)	0.03	0.00	0.0
Cannabinol (CBN)	0.01	0.00	0.0
Cannabigerolic acid (CBGA)	0.02	0.00	0.0
Cannabigerol (CBG)	0.01	0.02	0.2
Tetrahydrocannabivarinic Acid (THCVA)	0.02	0.00	0.0
Tetrahydrocannabivarin (THCV)	0.01	0.00	0.0
Cannabidivarinic Acid (CBDVA)	0.02	0.00	0.0
Cannabidivarin (CBDV)	0.01	0.00	0.0
Cannabichromenic Acid (CBCA)	0.02	0.00	0.0
Cannabichromene (CBC)	0.02	0.02	0.2
<b>Total Cannabinoids</b>		<b>1.93</b>	<b>19.30</b>
<b>Total Potential THC**</b>		<b>0.05</b>	<b>0.50</b>
<b>Total Potential CBD**</b>		<b>1.84</b>	<b>18.40</b>

% = % (w/w) = Percent (Weight of Analyte / Weight of Product)

\* Total Cannabinoids result reflects the absolute sum of all cannabinoids detected.

\*\* Total Potential THC/CBD is calculated using the following formulas to take into account the loss of a carboxyl group during decarboxylation step.

Total THC = THC + (THCa \*(0.877)) and Total CBD = CBD + (CBDa \*(0.877))

**NOTES:**

N/A

**FINAL APPROVAL**

  
**Daniel Weidensaul**  
 8-Oct-2019  
 12:27 PM  
 PREPARED BY / DATE

  
**Greg Zimpfer**  
 8-Oct-2019  
 1:05 PM  
 APPROVED BY / DATE

Testing results are based solely upon the sample submitted to Botanacor Laboratories, LLC, in the condition it was received. Botanacor Laboratories, LLC warrants that all analytical work is conducted professionally in accordance with all applicable standard laboratory practices using validated methods. Data was generated using an unbroken chain of comparison to NIST traceable Reference Standards and Certified Reference Materials. This report may not be reproduced, except in full, without the written approval of Botanacor Laboratories, LLC. ISO/IEC 17025:2005 Accredited A2LA Certificate Number 4329.02



prepared for: THE GOAT HIPPIE  
30039 HWY. 16  
BOGALUSA, LA 70427

**BODY CREAM 1500MG**

<b>Batch ID:</b>	19B1092409	<b>Test ID:</b>	9204557.034
<b>Reported:</b>	28-Sep-2019	<b>Method:</b>	MIP - Test Methods: TM05, TM06
<b>Type:</b>	MIP		
<b>Test:</b>	Microbial Contaminants		

**MICROBIAL CONTAMINANTS**

Contaminant	Result (CFU/g)*
<b>Total Aerobic Count**</b>	None Detected
<b>Total Coliforms**</b>	None Detected
<b>Total Yeast and Molds**</b>	None Detected
<b>E. coli</b>	None Detected
<b>Salmonella</b>	None Detected

\* CFU/g = Colony Forming Unit per Gram

\*\* Values recorded in scientific notation, a common microbial practice of expressing numbers that are too large to be conveniently written in decimal form.

Examples:  $10^2 = 100$  CFU  
 $10^3 = 1,000$  CFU  
 $10^4 = 10,000$  CFU  
 $10^5 = 100,000$  CFU

**NOTES:**

Free from visual mold, mildew, and foreign matter

TYM: None Detected

Total Aerobic: None Detected

Coliforms: None Detected

**FINAL APPROVAL**

Robert Belfon  
28-Sep-2019  
11:55 AM



Mike Branvold  
28-Sep-2019  
7:05 PM

PREPARED BY / DATE

APPROVED BY / DATE

Testing results are based solely upon the sample submitted to Botanacor Services, LLC, in the condition it was received. Botanacor Services, LLC warrants that all analytical work is conducted professionally in accordance with all applicable standard laboratory practices using validated methods. Data was generated using an unbroken chain of comparison to NIST traceable Reference Standards and Certified Reference Materials. This report may not be reproduced, except in full, without the written approval of Botanacor Services, LLC.

prepared for: THE GOAT HIPPIE  
30039 HWY. 16  
BOGALUSA, LA 70427

**BODY CREAM 1500MG**

<b>Batch ID:</b>	19B1092409	<b>Test ID:</b>	5493513.0041
<b>Reported:</b>	27-Sep-2019	<b>Method:</b>	TM17
<b>Type:</b>	Concentrate		
<b>Test:</b>	Pesticides		

**PESTICIDE RESIDUE**

Compound	Dynamic Range (ppb)	Result (ppb)	Compound	Dynamic Range (ppb)	Result (ppb)
Acephate	38 - 1769	ND*	Malathion	38 - 1769	ND*
Acetamiprid	38 - 1769	ND*	Metalaxyl	229 - 1769	ND*
Avermectin	229 - 1769	ND*	Methiocarb	38 - 1769	ND*
Azoxystrobin	38 - 1769	ND*	Methomyl	38 - 1769	ND*
Bifenazate	38 - 1769	ND*	MGK 264 1	38 - 1769	ND*
Boscalid	229 - 1769	ND*	MGK 264 2	229 - 1769	ND*
Carbaryl	38 - 1769	ND*	Myclobutanil	229 - 1769	ND*
Carbofuran	38 - 1769	ND*	Naled	229 - 1769	ND*
Chlorantraniliprole	38 - 1769	ND*	Oxamyl	38 - 1769	ND*
Chlorpyrifos	229 - 1769	ND*	Paclobutrazol	38 - 1769	ND*
Clofentezine	38 - 1769	ND*	Permethrin	229 - 1769	ND*
Diazinon	38 - 1769	ND*	Phosmet	38 - 1769	ND*
Dichlorvos	229 - 1769	ND*	Prophos	229 - 1769	ND*
Dimethoate	38 - 1769	ND*	Propoxur	229 - 1769	ND*
E-Fenpyroximate	229 - 1769	ND*	Pyridaben	229 - 1769	ND*
Etofenprox	229 - 1769	ND*	Spinosad A	38 - 1769	ND*
Etoxazole	229 - 1769	ND*	Spinosad D	229 - 1769	ND*
Fenoxycarb	38 - 1769	ND*	Spiromesifen	38 - 1769	ND*
Fipronil	229 - 1769	ND*	Spirotetramat	229 - 1769	ND*
Flonicamid	38 - 1769	ND*	Spiroxamine 1	38 - 1769	ND*
Fludioxonil	229 - 1769	ND*	Spiroxamine 2	38 - 1769	ND*
Hexythiazox	229 - 1769	ND*	Tebuconazole	38 - 1769	ND*
Imazalil	229 - 1769	ND*	Thiacloprid	38 - 1769	ND*
Imidacloprid	38 - 1769	ND*	Thiamethoxam	38 - 1769	ND*
Kresoxim-methyl	38 - 1769	ND*	Trifloxystrobin	229 - 1769	ND*

\* ND = None Detected (Defined by Dynamic Range of the method)

N/A

**FINAL APPROVAL**

  
**Sam Smith**  
 27-Sep-2019  
 1:52 PM  
 PREPARED BY / DATE

  
**David Green**  
 27-Sep-2019  
 5:14 PM  
 APPROVED BY / DATE

Testing results are based solely upon the sample submitted to Botanacor Laboratories, LLC, in the condition it was received. Botanacor Laboratories, LLC warrants that all analytical work is conducted professionally in accordance with all applicable standard laboratory practices using validated methods. Data was generated using an unbroken chain of comparison to NIST traceable Reference Standards and Certified Reference Materials. This report may not be reproduced, except in full, without the written approval of Botanacor Laboratories, LLC.

## BODY CREAM 1500MG

Batch ID:	19B1092409	Test ID:	8832258.007
Reported:	30-Sep-2019	Method:	TM04
Type:	Concentrate		
Test:	Residual Solvents		

## RESIDUAL SOLVENTS

Solvent	Reportable Range (ppm)	Result (ppm)
Propane	100 - 2000	0
Butanes (Isobutane, n-Butane)	100 - 2000	0
Pentane	100 - 2000	0
Ethanol	100 - 2000	0
Acetone	100 - 2000	0
Isopropyl Alcohol	100 - 2000	0
Hexane	6 - 120	0
Benzene	0.2 - 4	0.0
Heptanes	100 - 2000	0
Toluene	18 - 360	0
Xylenes (m,p,o-Xylenes)	43 - 860	0

## NOTES:

Free from visual mold, mildew, and foreign matter.

## FINAL APPROVAL

Alex Smith  
30-Sep-2019  
3:40 PMGreg Zimpfer  
30-Sep-2019  
5:40 PM

PREPARED BY / DATE

APPROVED BY / DATE

Testing results are based solely upon the sample submitted to Botanacor Laboratories, LLC, in the condition it was received. Botanacor Laboratories, LLC warrants that all analytical work is conducted professionally in accordance with all applicable standard laboratory practices using validated methods. Data was generated using an unbroken chain of comparison to NIST traceable Reference Standards and Certified Reference Materials. This report may not be reproduced, except in full, without the written approval of Botanacor Laboratories, LLC. ISO/IEC 17025:2005 Accredited A2LA Certificate Number 4329.02



Certificate #4329.02



# CERTIFICATE OF ANALYSIS



**Customer:** The Goat Hippie

**Collection Date:** 04/12/2019  
**Order Date:** 04/12/2019  
**Report Date:** 04/19/2019  
**Order #**699520  
**Batch #** 2

**Initial Weight:** 35717.00/mg  
**Specimen Weight:** 100.70/mg  
**Specimen Type:** Flower  
**Extracted From:** Hemp  
**Description:** Brandon R1 Material

## Heavy Metals

(ICP-MS)

Analyte	ppb	Analyte	ppb	Analyte	ppb
Arsenic (As)	ND	Cadmium (Cd)	ND	Lead (Pb)	1,000
Mercury (Hg)	ND				

Thomas Farrell, MD  
Lab Director

\* Total CBD = CBD + (CBD-A \* 0.877). Total THC = THCA-A \* 0.877 + Delta 9 THC. T-Caryophyllene = Trans-Caryophyllene, ND = Not Detected, QNS = Quantity Not Sufficient. (%) = Percent, (ppm) = Parts per Million, (cfu) = Colony Forming Unit, (ppb) = Parts per Billion, (µg/Kg) = Microgram per Kilogram, (mg/g) = Milligram per Gram.  
This report shall not be reproduced, without written approval, from ACS Laboratory. The results of this report relate only to the material or product analyzed. Test results are confidential unless explicitly waived otherwise.

721 Cortaro Drive  
Sun City Center, FL - 33573

P: +1 (866) 762-8379  
F: +1 (813) 634-4538

E: [info@acslabcannabis.com](mailto:info@acslabcannabis.com) License No. 800025015  
<http://www.acslabcannabis.com> CLIA No. 10D1094068