

## BOUNDLESS QUIZ – 4

### YORK GROUP

1.



This coat of arms appears above a place for coffee. Where is it?

- a. Corner Davygate and New Street   b. Coney Street   c. Stonegate.

2.



The date of the building can easily be seen, but which building is it? a.

- Merchant Taylors Hall.   b. Mulberry Hall   c. Mansion House.

3.



Who meet in this building with the high roof?

- a. York City Council   b. Dean and Chapter of York Minster   c. York Guild of Builders?

4.



This is Gillygate in 1905, the large central building remains, but the house on the right has gone, what has replaced it?

- a. York St John University.   b. Morrison's Superstore.   c. Wetherspoons.

5.



This fine drinking trough no longer quenches thirsts, but where is it?

- a. Kings Square. b. Lendal c. Museum Street.

6.



This 13th century church is in the centre of the city, which street leads to the main entrance?

- a. Micklegate b. Goodramgate c. Fossgate

7.



Craftsmen can sometimes be seen working in these shelters, what is their trade?

- a. Stonemasons b. Bricklayers c. Carpenters.

8.



This graveyard is in Davygate, but which church does it belong to?

- a. St Martin-le-Grand, Coney Street b. St Michael-le-Belfry c. St Helen's Church

9.

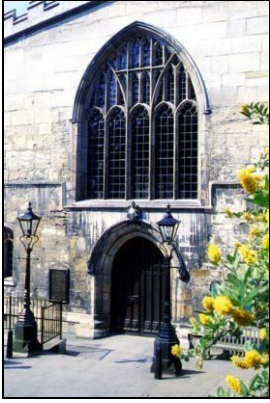

This fine entrance is to which building?

- a. Guildhall    b. Merchant Taylors Hall    c. Hospitium, Museum Gardens.

10.



This is the coat of arms of Dean Pury-Cust, where can they be seen?

- a. Bootham Bar    b. On archway opposite West End of Minster    c. Above main door St William's College

11.



This Red House is part of the Bar Walls, from which road can it be seen?

- a. Nunnery Lane    b. Fishergate    c. Foss island's Road.

12.



If you see this sign, where are you?

- a. Stonegate    b. Coney Street    c. Lendal.

13.



This distinctive timber framed building can be found in which street?

- a. Davygate    b. Goodramgate    c. Lendal.

14.



This fine building and lawn can be seen from the Bar Walls, who lives there?

- a. Dean of York Minster    b. Sheriff of York    c. Lord Lieutenant of Yorkshire

15.



Where can you find this entrance?

- a. Museum Gardens    b. Skeldergate    c. Near Monkbar.

16.



This street behind the Minster follows the line of the Roman Road *Via Decumana*, what is the street at the far end called?

- a. Ogleforth    b. College Street    c. Tanner Row.



17.

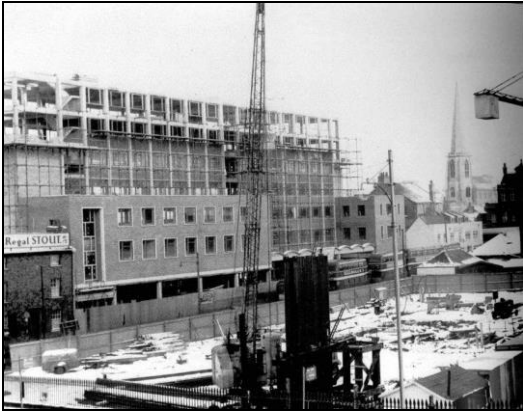

This 1960's photograph captures the development of a major York Street, which one is it?

- a. Piccadilly. b. Rougier Street c. Stonebow.

18.



Where do you have to stand to see this building?

- a. St Saviourgate b. Behind the Mansion House c. Dean's Park.

19.

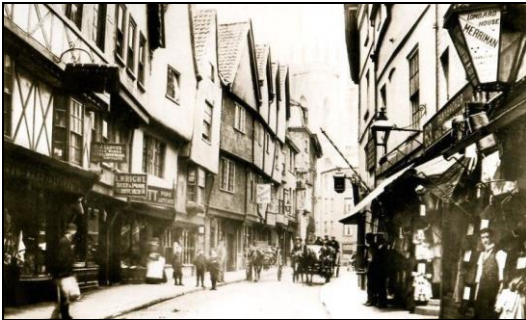

The buildings on the right have and were replaced by a Girls School which is now an Italian restaurant.

What is the name of the street?

- a. Micklegate b. Goodramgate c. Petergate.

20.



This is the fire in the South Transept of York Minster, what year was it?

- a. 1987 b. 1982 c. 1984.

