

# Earl's Photos





1968  
 From Christmas day to the  
 6<sup>th</sup> of Feb. 1969 we have had  
 snow + freezing weather.  
 Mark atop snow between  
 back porch (see corner of step)  
 and garage entrance.  
 we had 45.75 inches snow  
 in Jan.



This is my gas tank in  
 back yard as the WFA gas  
 man visited it ~~the~~ 1/30/1969.





Earl - 8 months old?



Manny and Dan  
1967





Snow in Elma, Wash.  
March, 1954 corner of  
W. Martin + 3rd Street  
looking East toward  
Harry Bailey residence.



<sup>13</sup>  
Jan 1950 Blizzard  
Max + Earle girls at ranch house.

Max Chikahia  
This icicle was 18 in.  
wide at eave of roof  
and 6 in. wide as it  
anchored to ground  
behind the girls.



Lee Boling.  
High school graduation  
June 1936.



Ralph Boling -  
Senior year in  
high school, Elma Wash.  
1938-



Douglas  
7 mo. old.

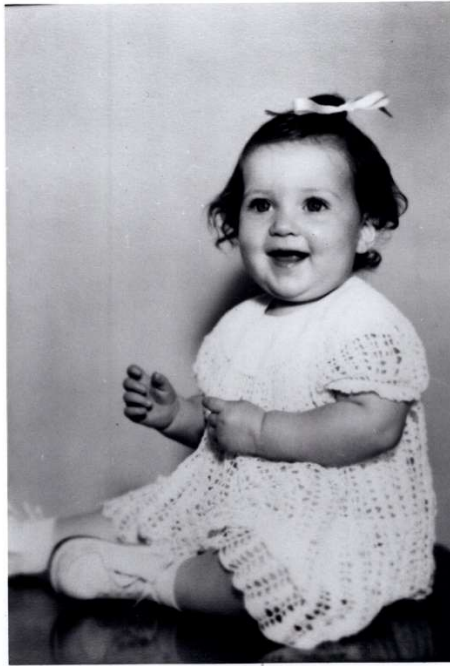

Carol Boling -  
Grandmother Boling  
Crocheted this dress



Linda } Boling  
Sharon }  
Grandmother Boling  
crocheted these dresses.

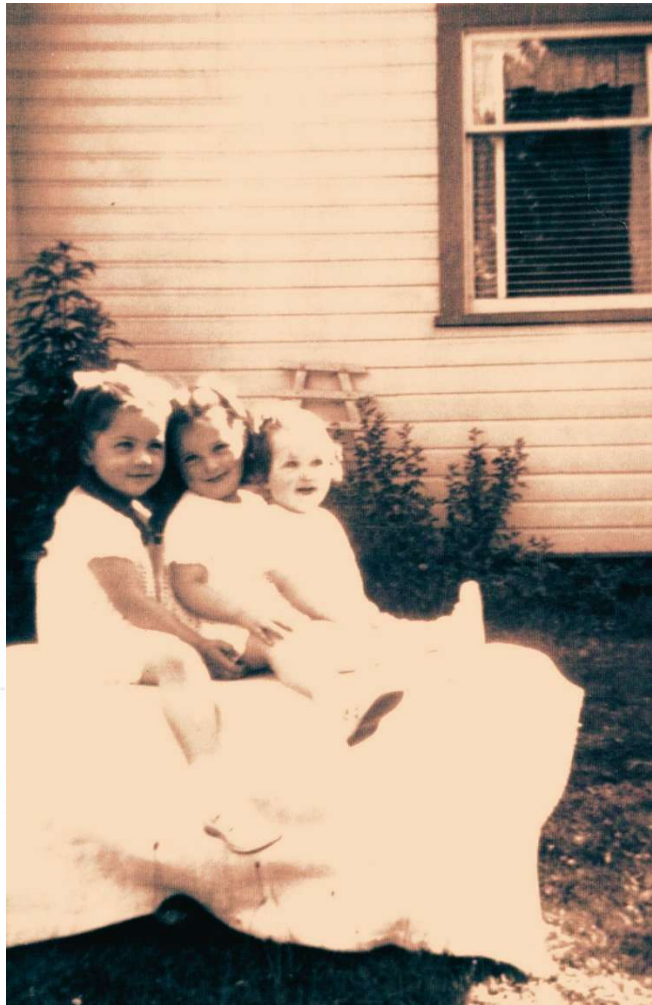





L-R Douglas, Sharon, Linda, Carol, John



To Momma  
Mam



L to R-  
 Linda, Carol, Sharon and  
 Tammy.  
 Don't know horse's  
 name.



1949





Boling, Sharon, Carol, Linda c. 1950



WHITE  
STAR



Sharon



Linda, Sharon, Earl  
and Tammy on Henry.  
Tammy is the girl's cousin -  
and Henry their favorite  
pet.  
Linda dark but cute.





the neighbor lady  
took them for a ride  
on her horse. Sharon  
Linda



the girls out at the  
ranch playing house  
with Tammy (their Cousins)

Tammy is Carlo's brother (Peggy's) girl. Peggy  
was killed in a plane crash if you remember  
in the war (here in the states in Idaho I think)  
Send this back when you are through  
with it. She sent it with her letter



Sharon, Linda & Tammy  
at their grandmother's home  
on the teeter totter.





*Sherrie &  
'mush.'*



*Sherrie'*  
*Feb. 1947*  
*18 mos.*





Sharon Boling



Jane Sherwood 6 yrs?  
front teeth gone.



Aug. 1974





Wang & Jorey at  
our house.  
XMAS - 1964



Grace Boling  
E.H.S. Graduation  
1945



2826

EARL BOLING - BACK ROW 2nd FROM LEFT  
GRACE BOLING - SITTING - FAR RIGHT





Carol Jean Boling  
front teeth gone

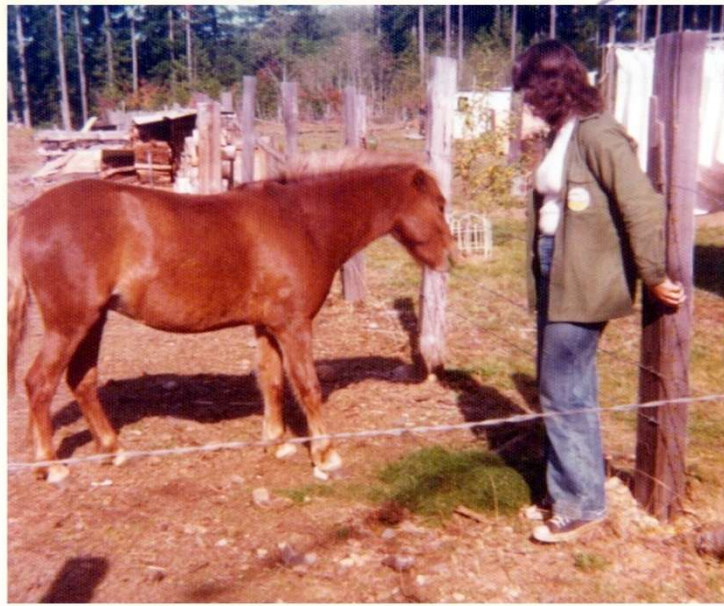

P.O.A. Bong 1975  
and  
Debbie  
Albata



"Bossy" 1975



Santa & Shad  
1975





Carl & "Blue"



PEAR



Dec. 1977  
Mark - all dressed  
for chores in sub-zero  
weather. (-47° F.)



Kelsy and Ereon  
Summer 1974





800+ acres



On Ferry -  
Prince Rupert, B.C.  
to Haines, Ak.



at Ketchikan  
Ferry to Haines, Ak.



From Ferry  
to Haines, Ak.





Ferry -  
Rupert to Harris



Canadian Rockies  
Wolf - above Hwy.



the red coat in  
the middle is Pat.





Boling est.



Crater Lake  
(chipmunks)



Me  
Crater Lake



Crater Lake Nat'l Pk.





Mt. goats at Radium Hot  
Springs 1925 B.C.



Elk - in Park  
B.C.



Elk - in Park  
B.C.



Caribou - Jasper Hwy





Jasper Park



Bull Elk  
Jasper



Columbia Ice Fields



No Sask River





David Thompson Hwy.



Edmonton Airport  
Dave



David Thompson Hwy  
wild horses



Dave & Deb  
Alaska



Trigge Lakes —  
Deb



Esteen Kemp  
Spring '71  
Fishhook acreage



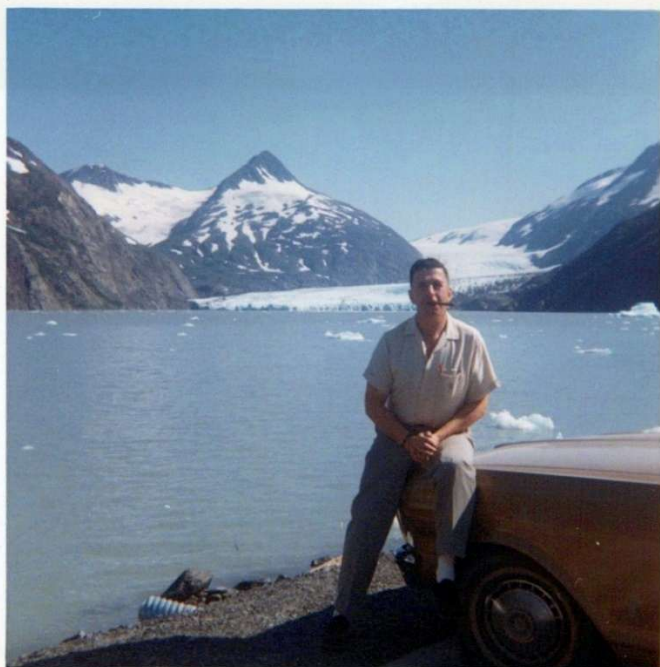

Portage glacier  
Earl

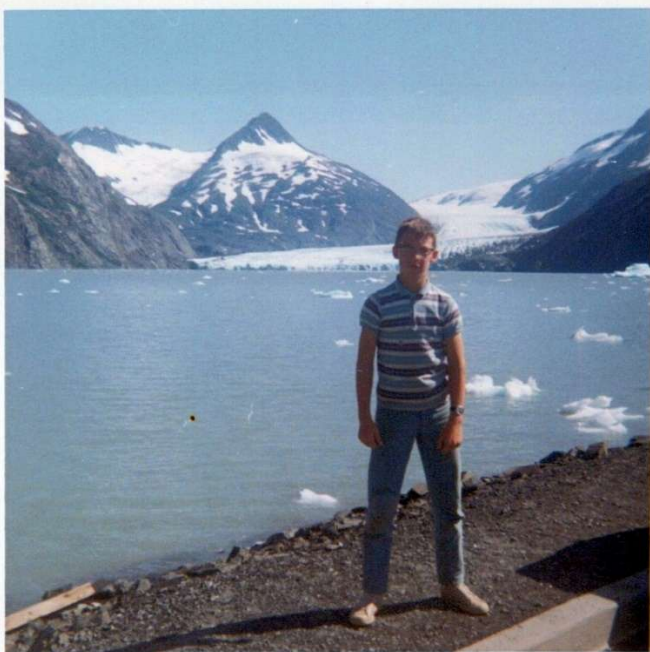

Lave  
Portage glacier



Grace & Benilde  
Portage Glacier Lake



Camping - 2 Pats  
me & Pat Strleki's





Summer - 1969  
Nancy Lake  
J. Anderson &  
Dick in boat  
Earl on dock  
Finger Lakes



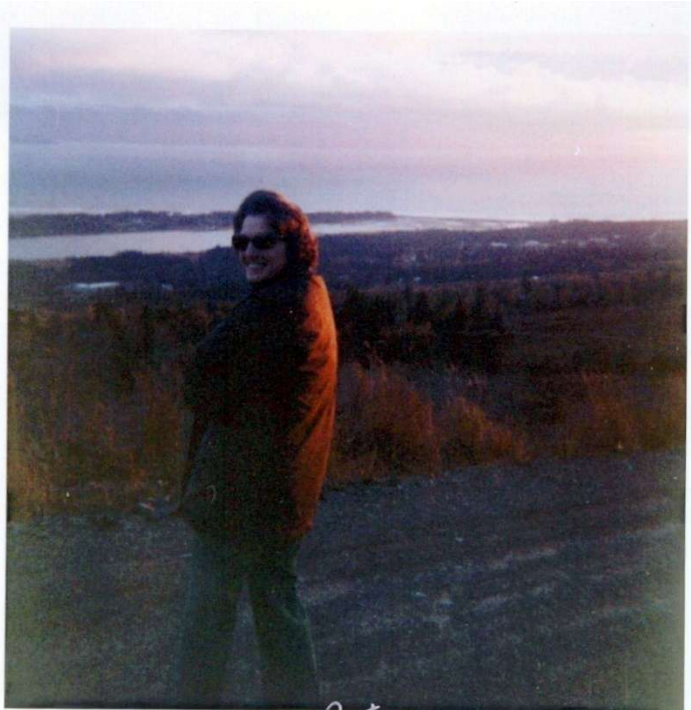

Pat



Matthew  
April 1990  
6mo.



The Boling family - July 1968  
From left to right,  
Edna Donahoe, Mary Longhead,  
Mannie Boling, Lela Stewart, Victor  
Boling, Curtis Boling, Luella Boomer



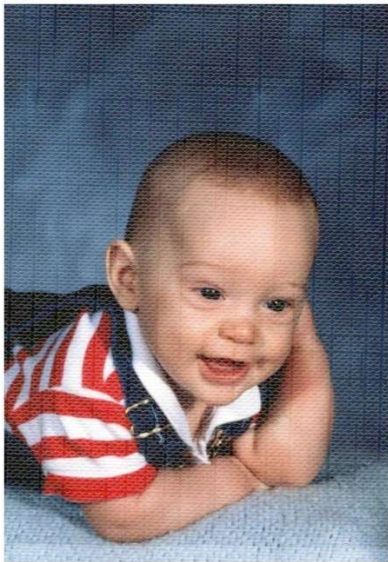

MATTHEW TONDRE  
5 MOS.

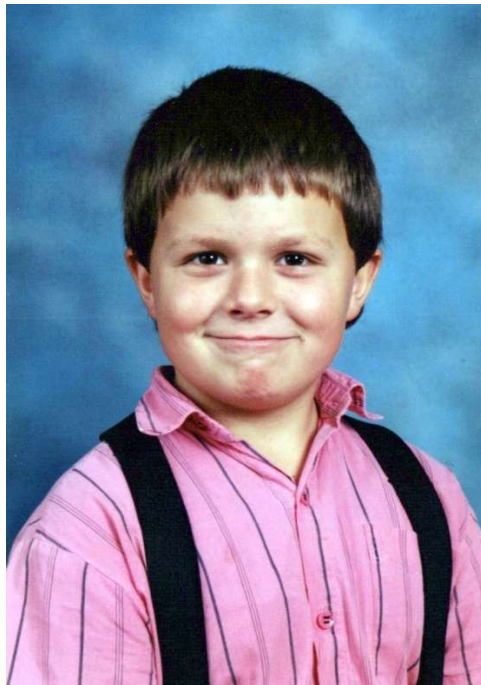

To Grandma +  
Grandpa Boling

Love  
Abraham  
Boling

Grade 3  
Oct 95  
8 yrs 8 mo



Nov 95

Brent 17½  
Rachel 12½  
The 8 yrs 9 mo

The Bolings





1990 Kelsey's baby - 1<sup>st</sup> great grandchild for Earl,  
"Matthew"



Earl, Kelsey, Linda & Matthew





the decision must  
be made soon.  
April 1971

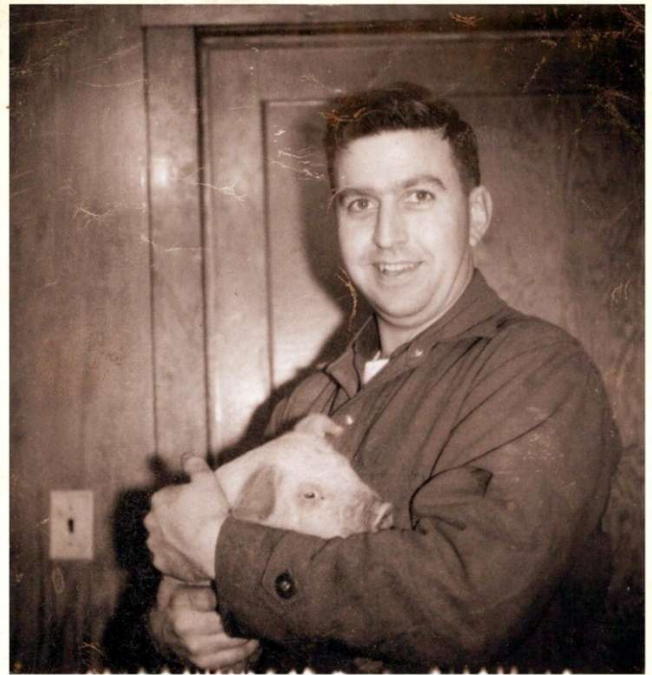

GIBSON/  
CREEK



Boling Family Reunion  
Pollack State Park  
July 1994





Sharon - Linda + Carol Jean -  
 Taken July - 1949 -  
 sort of Blurred -



Cleo + Earls girls



PORTER





PORTER



MOXIE SCHOOL  
THE FIRST DUCHES





Alice & Vernon Combs  
Sharon & Linda Boling  
July 4, 1949  
Gresham, Ore.



Blizzard.  
Jan. 1950  
Carol, Linda, Sharon Boling  
at ranch, Mt. Chehalis



Sharon, Carol,  
Linda, Jane,  
Tamara.





*Earl*  
*Uncle Fred*  
*Aunt Margaret*  
*"Blue" - a puppy (blt)*

1975



*Me - We cleaned*  
*cars and curled our*  
*hair in the good old*  
*days. Mam.*







*Pups with me*



*Jan 1969,  
Mark Touching icicles on  
side of my house. They  
began at the eaves and were  
long enough for Mark to  
reach.*

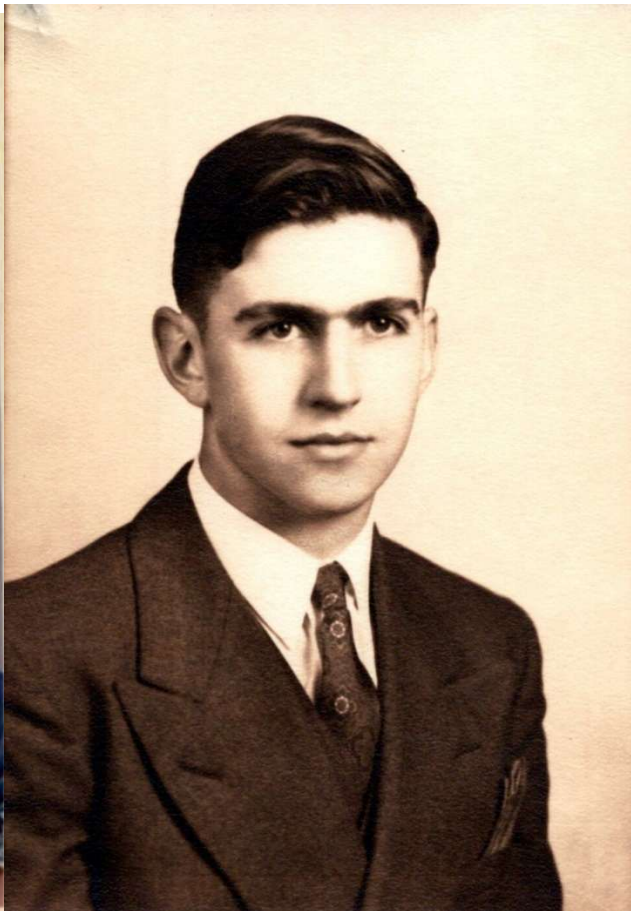



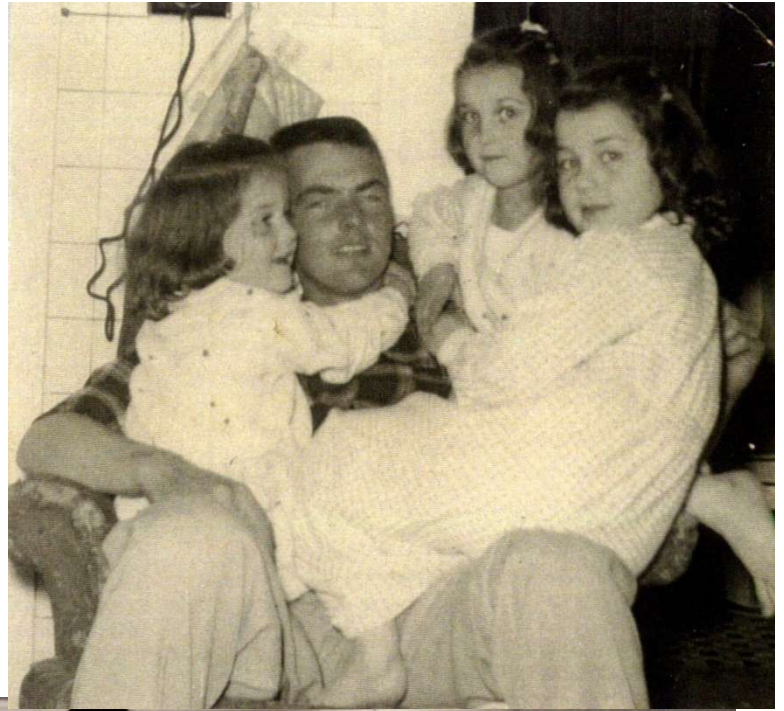























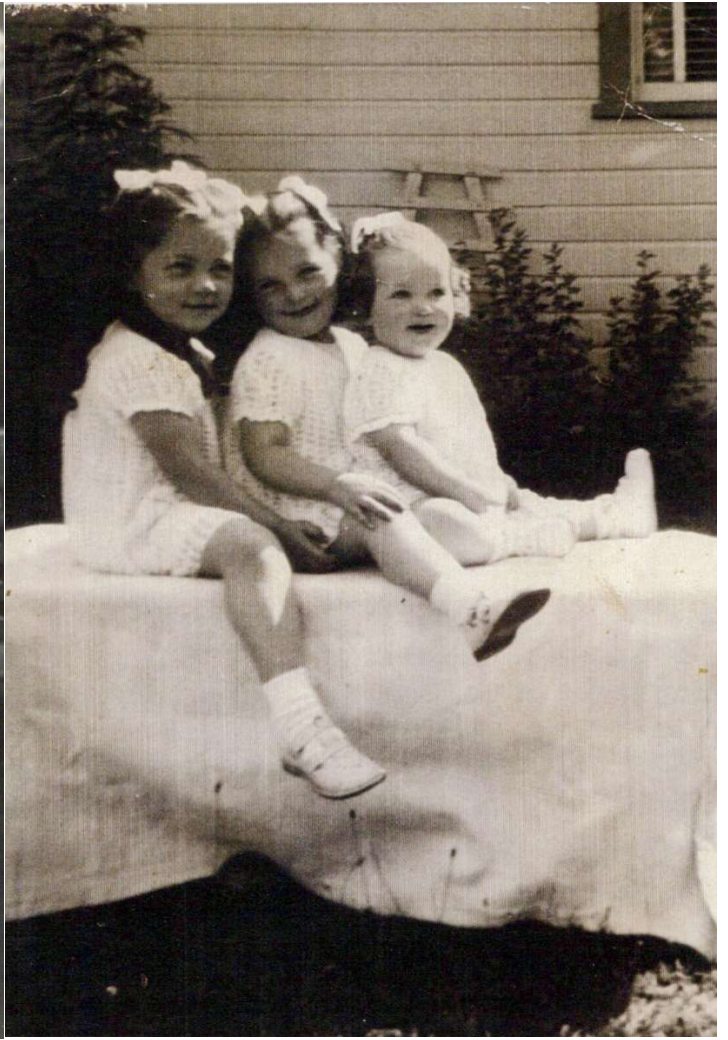







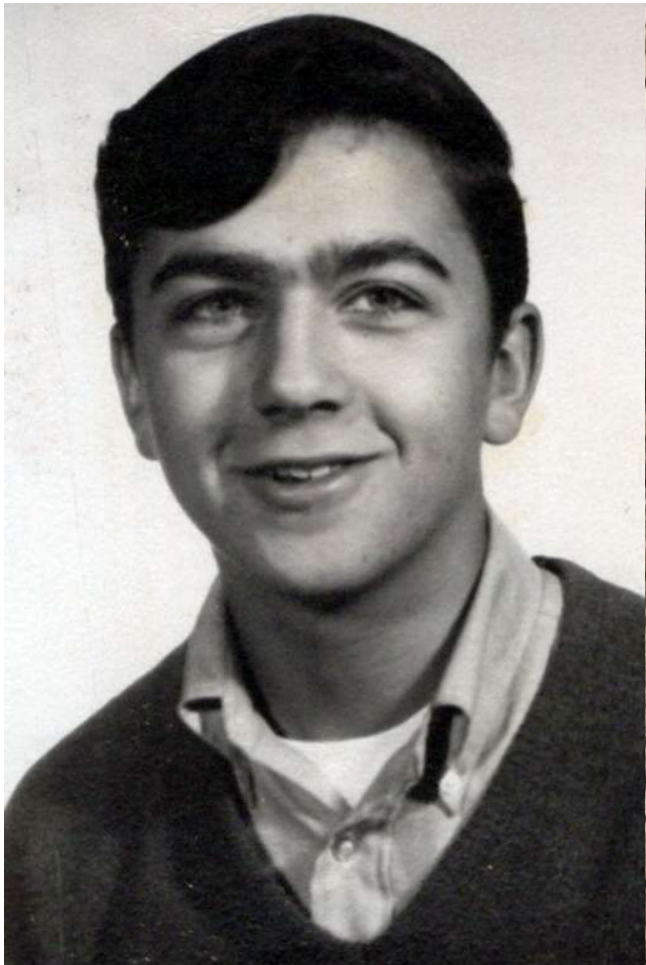







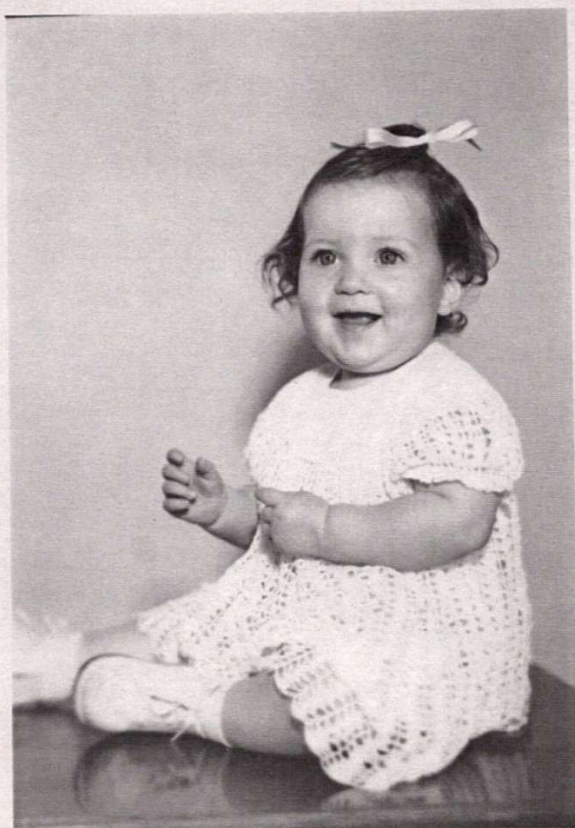



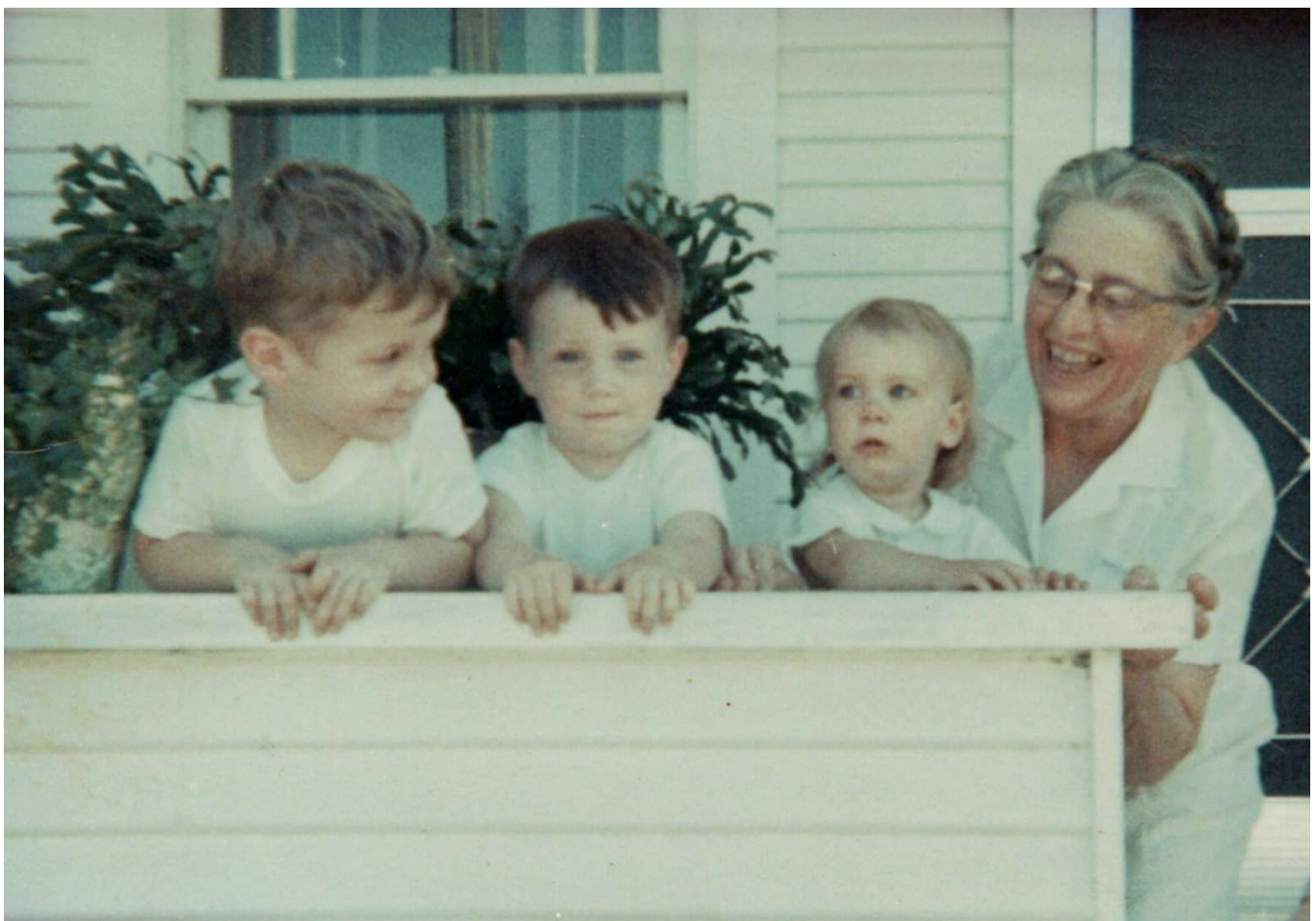











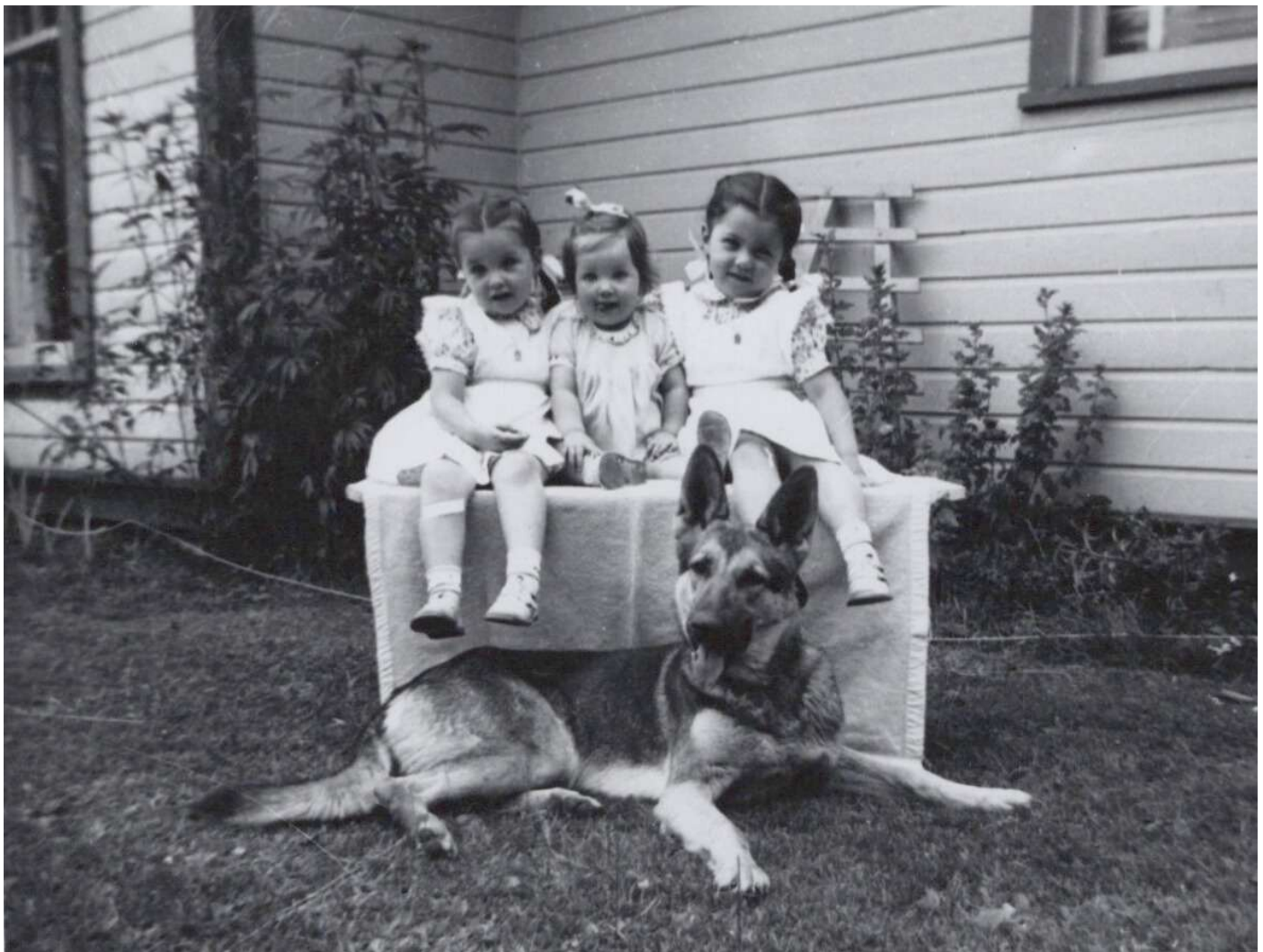







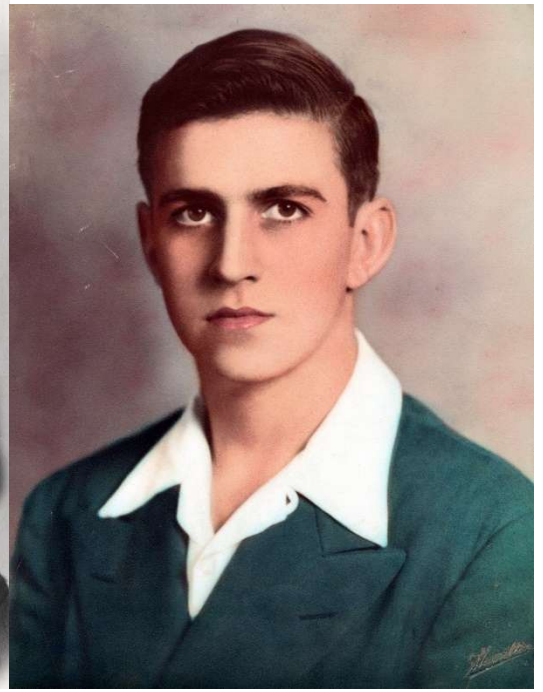



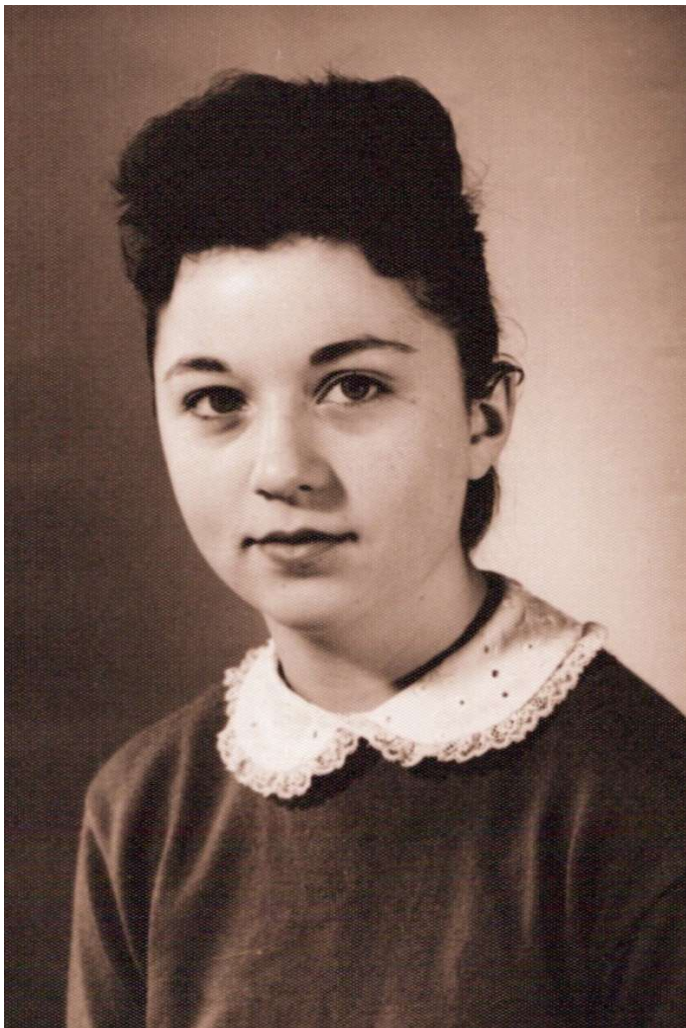













2009

















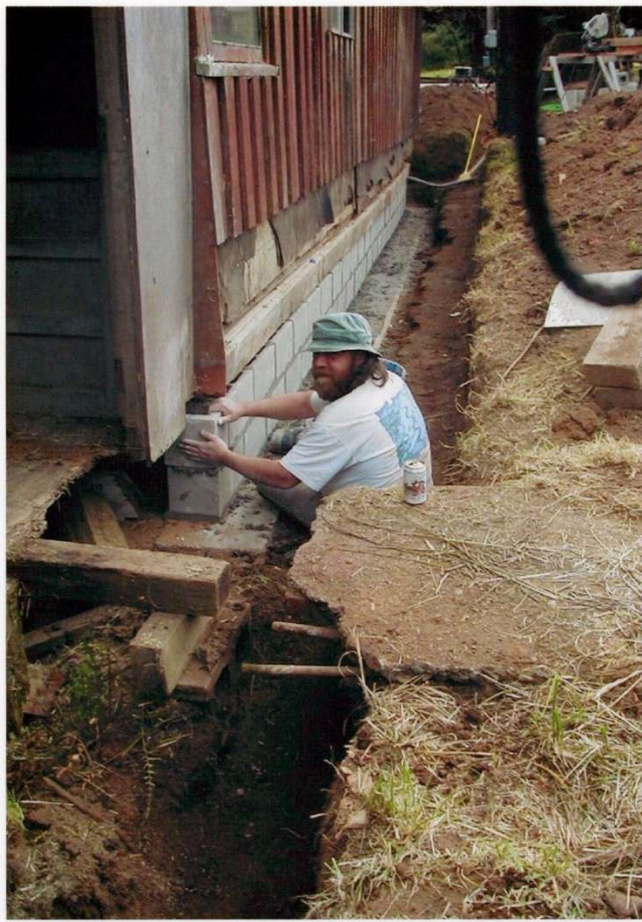

2002





2002







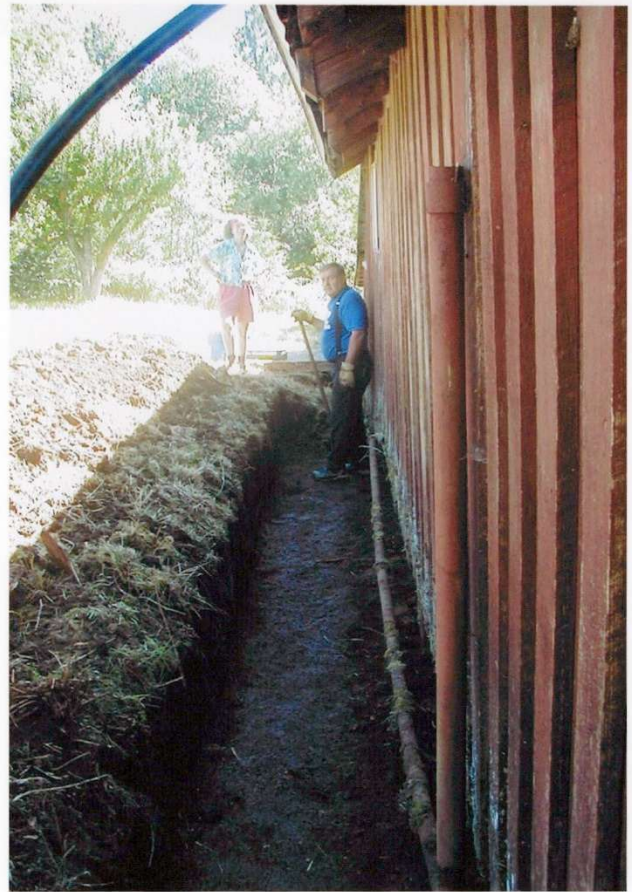
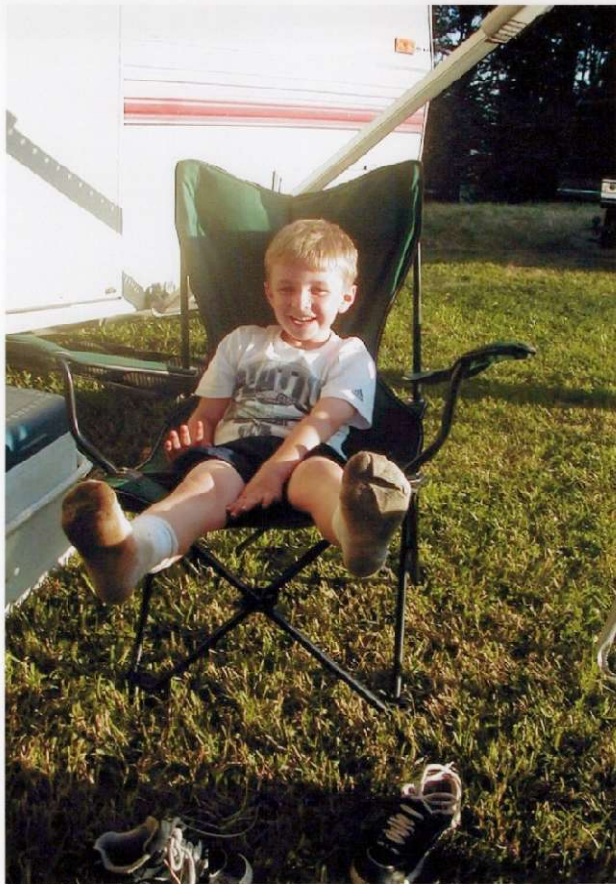





2002





2007

















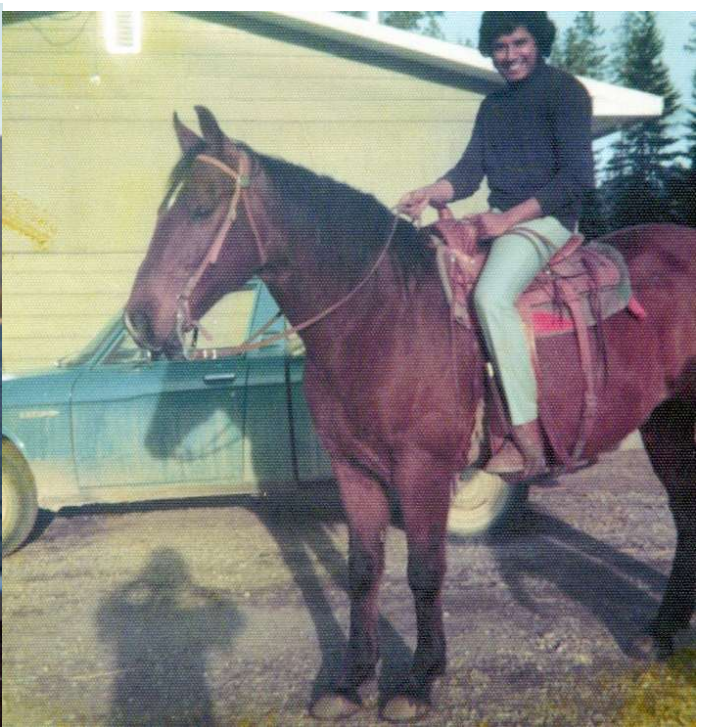
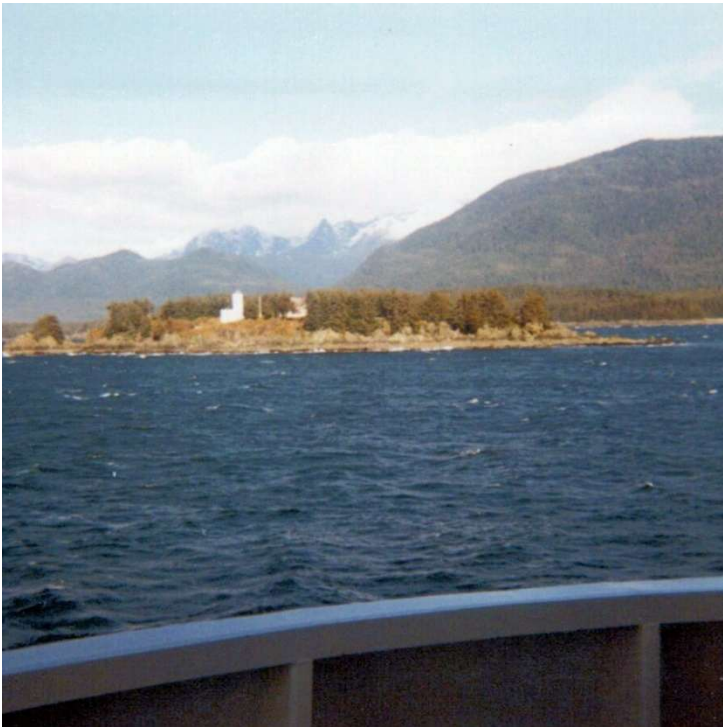









JAN • 71



























