















Does Manny Boling match the person in your tree? ②

1950 United States Federal Census Washington > Grays Harbor > Other Places > 14-24

Line Num	Street Name	House or	Dwel Num	Farm	Acres	Question	Name	Relations	Code A	Race	Gender	Age	Marit Statu	Birth Place	Code B	Citizen	Occu Cate	Worked Last Week	Seeking	Employment	Hour Work	Occupation	Industry	Worker C	Code C	Code C	Code C
100	no	no					vacant																				
101	yes	52					Boling, Manny	Head	W	M	56	Mar	Indiana	032	Wh						40	Logger	Logging Co	O	1503061		
102	yes	54					Boling, Ralph	son	W	M	28	Mar	Washington	012	Wh						40	Logger	Logging Co	O	9583061		
103	yes	54					Boling, Earl K	Head	W	M	23	Mar	Washington	012	Wh						40	His Langue	Door Plant	P	6103071		
104							Cleo	wife	W	F	24	Mar	Washington	012	Wh												
105							Sharon	daughter	W	F	4	Mar	Washington	012	Wh												
106							Linda	daughter	W	F	3	Mar	Washington	012	Wh												
107							Carol	daughter	W	F	1	Mar	Washington	012	Wh												

FORM APPROVED
Budget Bureau No. 33-R012-42

REGISTRATION CARD (Men born on or after July 1, 1924, and on or before December 31, 1924) (Also for the registration of men as they reach the 18th anniversary of the date of their birth on or after January 1, 1943.)

SERIAL NUMBER 1. NAME (Print) ORDER NUMBER
W 225 Earl Kenneth Boling 11904
(First) (Middle) (Last)

2. PLACE OF RESIDENCE (Print)
Route 2 Box 169, Elma, Grays Harbor, Washington
(Number and street) (Town, township, village, or city) (County) (State)

[THE PLACE OF RESIDENCE GIVEN ON LINE 2 ABOVE WILL DETERMINE LOCAL BOARD JURISDICTION; LINE 2 OF REGISTRATION CERTIFICATE WILL BE IDENTICAL]

3. MAILING ADDRESS
Same
(Mailing address if other than place indicated on line 2. If same, insert word same)

4. TELEPHONE 2F8 5. AGE IN YEARS 18 6. PLACE OF BIRTH Elma
DATE OF BIRTH May 8 1926 Washington
(Exchange) (Number) (Mo.) (Day) (Yr.) (Town or county) (State or country)

7. NAME AND ADDRESS OF PERSON WHO WILL ALWAYS KNOW YOUR ADDRESS
Mr. M. I. Boling, Rt 2 Box 169, Elma, Grays Harbor, Washington

8. EMPLOYER'S NAME AND ADDRESS
Student

9. PLACE OF EMPLOYMENT OR BUSINESS
(Number and street or R. F. D. number) (Town) (County) (State)

I AFFIRM THAT I HAVE VERIFIED ABOVE ANSWERS AND THAT THEY ARE TRUE.

DSS Form 1 (Rev. 11-16-42)

c16-21630-4

(OVER)

Earl K. Boling
(Registrant's signature)

Medical

Hospitalization

Income

Life

The White Cross Plan

underwritten by

Bankers Life and Casualty Co.

EARL K. BOLING—Phones 7-5261 or 7-4776

his page



The News Tribune
Sun, Feb 04, 1962 · Page 21

3 Elma City Posts Sought

ELMA (Special) — Three contests are scheduled in the Elma March general election as a result of last-minute filings. Two are for council positions and the third for town treasurer.

Ruth Rattie, Elma accountant and Parent-Teacher Association leader, filed for treasurer against Pat Beck, treasurer for several terms and an employee of a local real estate agency.

In the council races, Harry Henneck, former councilman, filed for the No. 3 position against Councilman Al Nrvitt who also serves as volunteer fire chief.

Earl K. Boling, insurance man, filed for the No. 2 position against Orville Boling, grocer. They are second cousins. Don Whittaker,

councilman in the No. 1 position, is unopposed.

A contest developed in McCleary when Barney Caldwell filed for the No. 1 position held by Councilwoman Loleta Trimble. Councilman Ellsworth Curran is unopposed for the No. 2 position.

Butterfield Heads Demos

ELMA (Special) — Ed Butterfield of Malone, long-time party member, is the new president of the Grays Harbor Democratic Club, succeeding Dan McMillan of Elma.

...will still expect to
could get an official bal-
ach sometime today. On-
tal ballots will be ac-

Myers Is ed To ty Board

L. Aiken of Hoquiam,
er Louthan of Montesano,
s. Harry Myers of Elma
ntested seats on the new
arbor county board of ed-
in Tuesday's voting, it was
by Blanche Pennick, dep-
nty superintendent of

s elected, without organ-
position, were Glen Gwin
ault, and John Schumach-
smopolis.

omplete unofficial returns
follows: District 1, Glen
6,343; District 2, Don V.
1,369; Robert L. Aiken,
istrict 3, John Schumacher,
istrict 4, Andy Ponsteen.
rs. Elmer Louthan, 2,938;
5, Mrs. Harry Myers, 3,821;
all, 2,413.

le Woman Buys Apartments

...of the Alpha Agent

Fire

Fire totally destroyed Boling's
Service station and shop in Port
Pac Sunday night with a loss es-
timated at more than \$25,000.

An explosion at the rear of the
building shortly before midnight
awoke nearby residents. Earl Bol-
ing was sitting up reading his
books at his home. He heard the
explosion and saw the flash but
was unable to explain the cause.
It was suspected that the explos-
ion might have been caused by
bottled gas.

Firemen from Elma reported the
establishment was completely in
flames when they arrived. Their
efforts were concentrated on pre-
venting the spread of the fire to
two nearby homes and a cabin.

Because of a lack of water, both
the McCleary and Oakville fire
trucks were called to assist. It was
necessary for the trucks to fill
their tanks at Malone.

The fire scorched the walls of
the nearest houses, firemen said.
Firemen removed everything from
the two threatened houses.

Much of the loss, Boling told
firemen, would be covered by in-
surance. Boling said that he did
not know yet whether he will re-
build but expects to make up his
mind in a few days.

Landowners To Vote In District

The Elma Chronicle
Mar. 22, 1936

ng Closes Man of Year"

March 30 is the last in which votes for the "Man of the Year" will be accepted. Otto Koth, secretary of the International Order of Eagles, closed today.

He who still wishes to vote should get an official ballot sometime today. Official ballots will be ac-

Myers Is ed To ty Board

L. Aiken of Hoquiam, and Ler Louthan of Montesano.

Harry Myers of Elma tested seats on the new harbor county board of education Tuesday's voting. it was

by Blanche Pennick, deputy superintendent of

elects, without organization, were Glen Gwin, cult, and John Schumacher, smopolis.

complete unofficial returns follows: District 1, Glen

3,443; District 2, Don V. 1,369; Robert L. Aiken,

istrict 3, John Schumacher, istrict 4 Andy Ponsteen.

Fire Razes Earls At Porter

Fire totally destroyed Boling's Service station and store in Porter late Sunday night with a loss estimated at more than \$25,000.

An explosion at the rear of the building shortly before midnight awoke nearby residents. Earl Boling, owner, was working on his books at his home. He heard the explosion and saw the flash but was unable to explain the cause. It was suspected that the explosion might have been caused by bottled gas.

Firemen from Elma reported the establishment was completely in flames when they arrived. Their efforts were concentrated on preventing the spread of the fire to two nearby homes and a cabin.

Because of a lack of water, both the McCleary and Oakville fire trucks were called to assist. It was necessary for the trucks to fill their tanks at Malone.

The fire scorched the walls of the nearest houses, firemen said. Firemen removed everything from the two threatened houses.

Much of the loss, Boling told firemen, would be covered by insurance. Boling said that he did not know whether he will re-

Date	Residence	^{rent} R. O.	occupation
1-1942	Tacoma (McKully ave)	R	Shipfitter helper
2-1943	" (10th & Pine)	R	Burner
3-1943	Home - Ranch	-	student - cows
4-1944	Moxie (48 acres)	O	cows - mill
5-1945	Centralia (Port Road)	R	truck driver
6- "	" (Salzer valley)	R	"
7-1946	Moved with folks - IM -		
8-1946	White Star	R	white star mill - Service Station
9-1948	Moxie School	O	McClary mill card games
10-1950	Porter Store	O	mill - cards - store school bus driver
11-1952	House by Store	O	" " "
12-1956	Kennebec	R	Store manager
13-1956	"	O	trailer court - insurance sales
14-1957	Porter	R	auto sales
15-1958	Gibson Creek	O	store - pigs wash. State License Dept.
16-1960	Elma (In town)	R	new York Life
17-1961	Arnold House	O	" " "
18-1964	Vance Creek (Clark house)	R	" " " Bartender
19-1964	Anchorage	R	Bartender
20-1964	" (trailer)	O	"
21-1965	" house	R-O	"
22-1965	new house	O	news Distributor
23-1974	House next door	O	real estate "
24-1974	Cinco - ranch	O	(Cattle) + Grocery (real estate) store

Date	residence	R O	occupation
25-1977	Daycreek	O	real estate - seeds
26-1981	" " ^{log} house	O	seeds - ^{carpenter} helper
27-1986	canyonville	O	water & sewer (city)
28-1987	South Carolina	O	driller helper
29-1987	arizona	O	retired
30-1988	canyonville	R	farm hand
31-1988	Belger creek	O	ANTIQUAIRE STORE

The News Tribune
Sun, Apr 02, 1961 · Page 46

Surplus Food May be Given

MONTESANO (Special) — Arrangements to provide Eastern Grays Harbor County families with surplus food assistance will be discussed by R. E. (Jack) Willis, East County Red Cross chapter chairman, with Grays Harbor County commissioners Monday, April 3.

Willis said many upcounty people have scant resources with which to get them to the distribution center in Aberdeen to obtain food.

Meanwhile, volunteers from the chapter are seeking to wind up a drive for finances. Robert Seisher and Earl Boling collected nearly \$300 in the Elma business district, according to Elma Chairman, Mrs. William Moore. House-to-house "mop-up" collections are being made in Elma also.

The Daily Chronicle
Fri, Oct 14, 1960 · Page 9

Mr. and Mrs. Russell Dunn, route 1, have purchased the Gibson Creek store which was formerly leased and operated by Earl Boling. The grand opening of the store was Oct. 8.

Lorella Furlong was hostess at a bridal shower Friday evening complimenting Helen Osbekoff.

MANNY



Calf no. 1 - Born Mar. 9 - 1943
Heifer calf.



Summit Lake 1916



On the shore of Summit Lake - Wash. 7/9/1916
 L to R. Peugh - J. Sutterfield - Eunice Dickson -
 Lemuel Root - Hazel ~~George~~ Thayer -
 Lindsey George made the picture.



L to R. front row-
 Mark Bassett Monjay,
 Manny I Boling
 Arionne Monjay.
 Zelpha J. Boling
 L to R. Back row-
 Sharon Monjay, mother
 of M. & A., and
 daughter of Earl B.
 Earl K. Boling, son of
 Manny & Zelpha B.

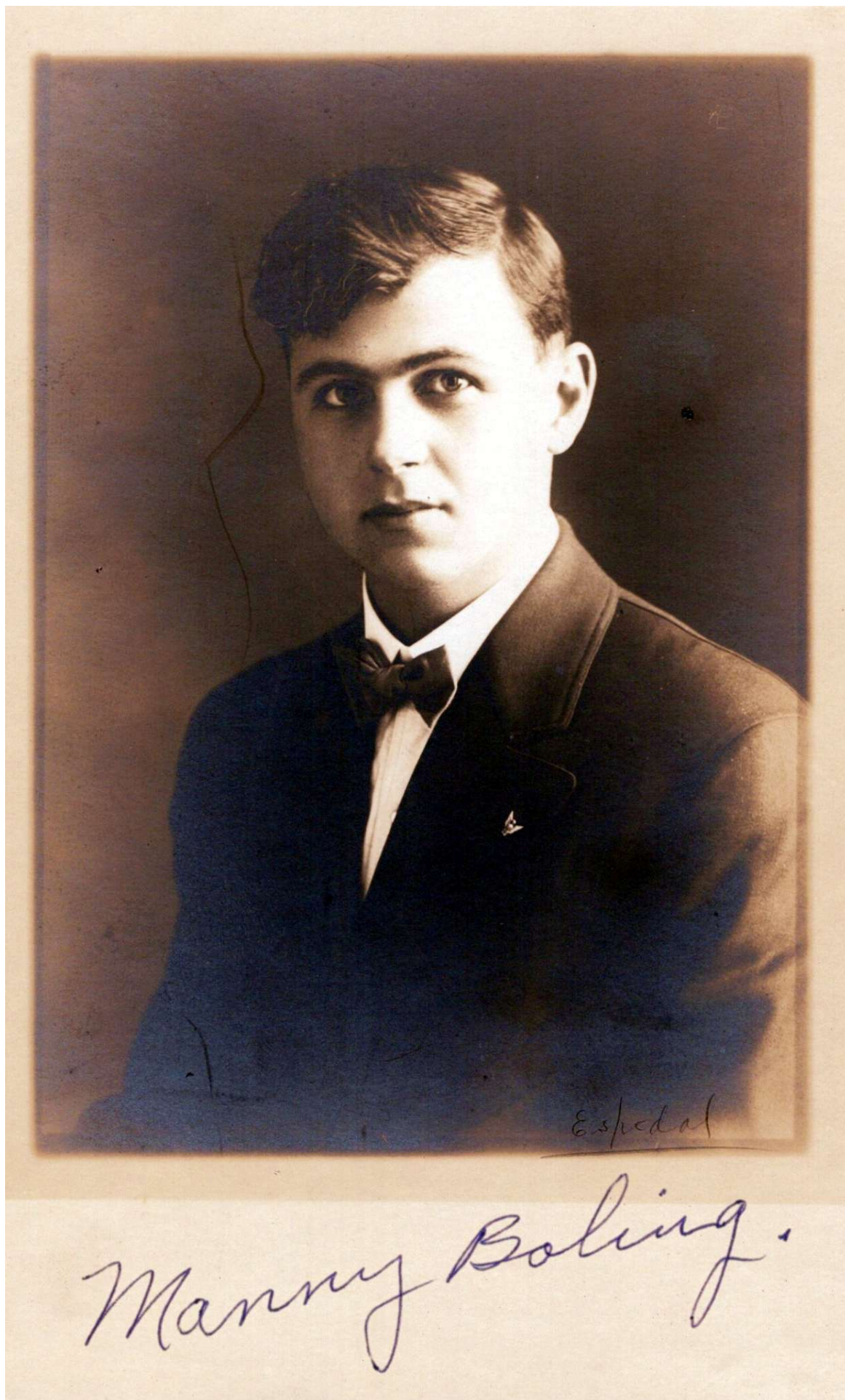

Manny Boling.

Espedal



MANNY & ZELPHA BOLING
25th WEDDING ANNIVERSARY

8 7



Aug 20, 1967 at
Stanley Park just east of
Elma. ^{Lovertcher}
Old students of ~~Bush~~
Creek school on ~~Bush Creek~~
Zelpha Sutterfield Boling far
left sitting on ground with
nurse uniform. I started
to school in 1903 at the
Lovertcher school.



For-Earl & family at
family reunion
Aug - 1956



Aug. 1, 1954



Manny and who?



Jewish Group 3/19/17
St. Louis, Mo.
Zelpha Sutterfield
after 6 mo. training



Zelpha Sutterfield Boling
in white uniform
seated in center of
picture.
L.P.N. at Beechwood
Nursing Home.



Boling family at
a picnic. I have
2 copies. I thought you
might like one. Victor
and Curt had already
left us.

From left to right
Freella, Marnie, Edna,
Lefa, Mary.

1974



Sharon



Ralph on his tricycle
eating a ~~biscuit~~ ^{biscuit}.
Lee getting a dog
kiss.

{Bobbie - not quite
^{real} all there.



Lee



Lee Boling - leg broken
Aug. 6, 1940



Mary, Iola, Luella, Lee, Edna, Crest, Mary
Boling
Aug 1, 1954



~~Leotcher~~
Leotcher School picnic
Aug. 11, 1968 Stanley Park,
Elma, Wash.
I started to school at
this school 1903 and
finished EHS at Elma
1916.



Grace, Grandma Johnston,
Manny, Charley, Lee,
Dick & Clifton
Horse "Old nigger"
Dog - Tim
Earl behind Clifton





ZEL PHA (1952)





POST CARD

CORRESPONDENCE

ADDRESS

▲ ▲ ▲
A PLACE
E STAMP
O HERE
▼ ▲ ▼

Boling - Manny & Zelpha c. 1918
Spruce Camp - Nema, WA



SUMMIT
LAKE
1916

Lindsey and
Hazel George
4th of July - 1916
at Summit Lake



DAD ON RIGHT



Manny Boling (center)

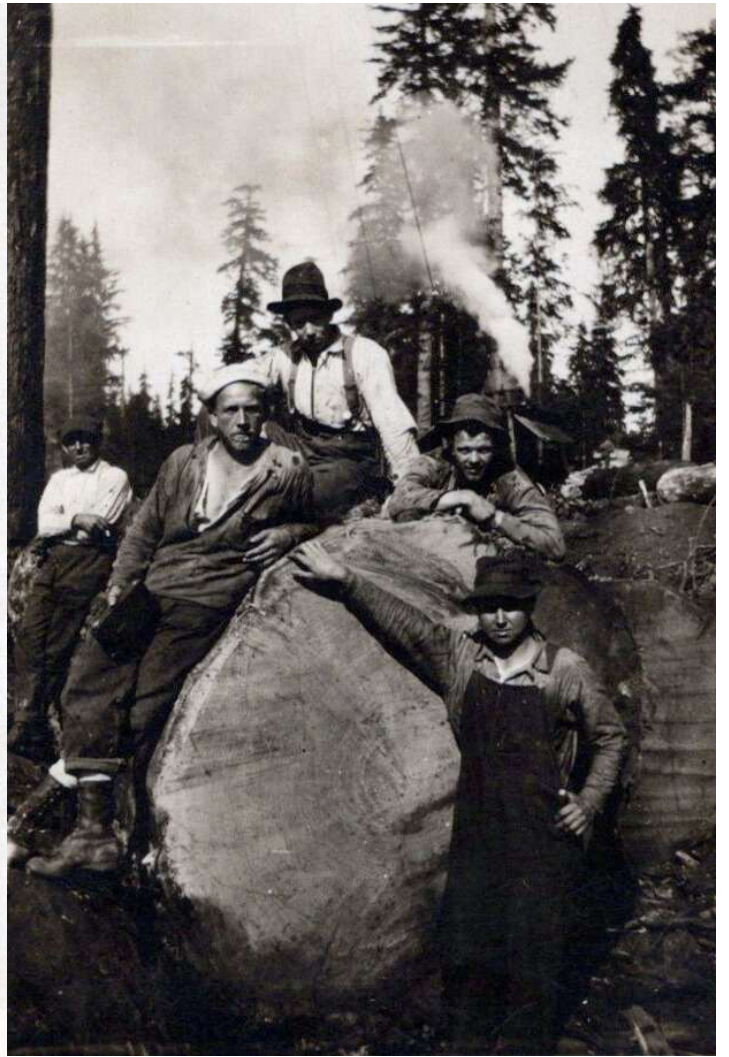



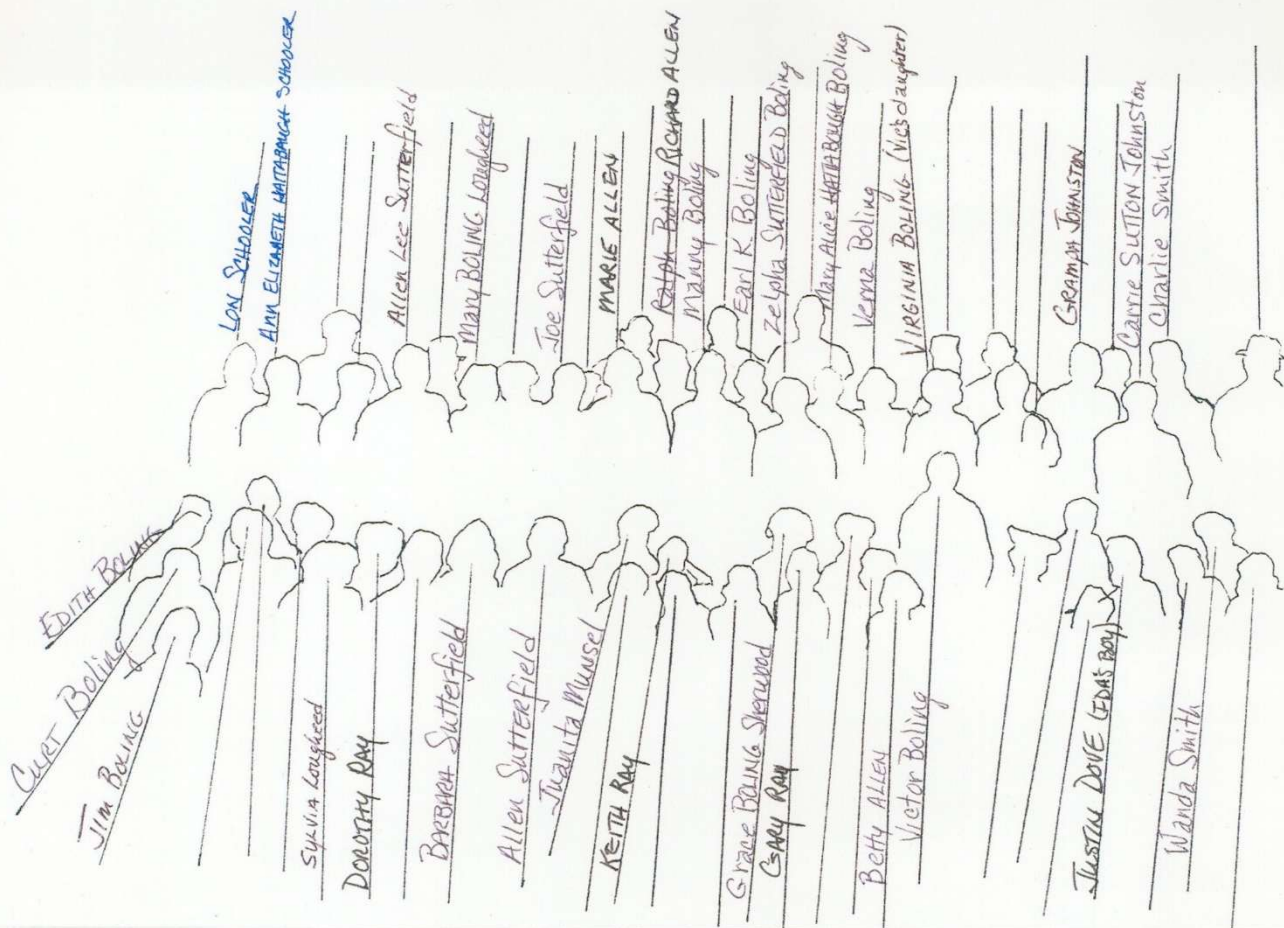

25th Anniversary - Manny I. & Zelpha Jane Boling





MANNY BOLING ON RIGHT



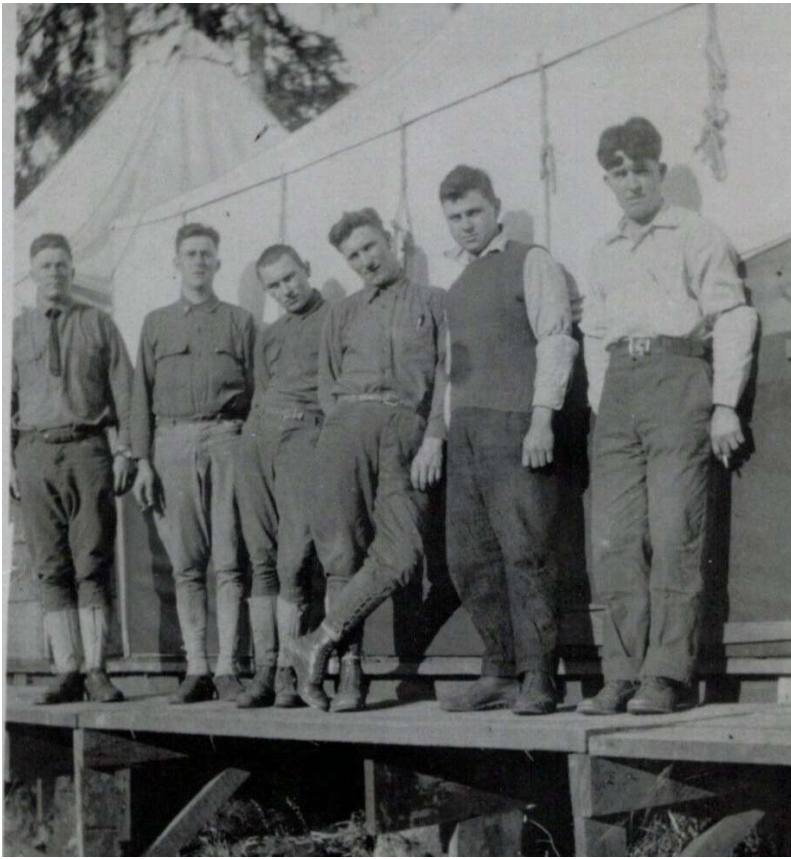





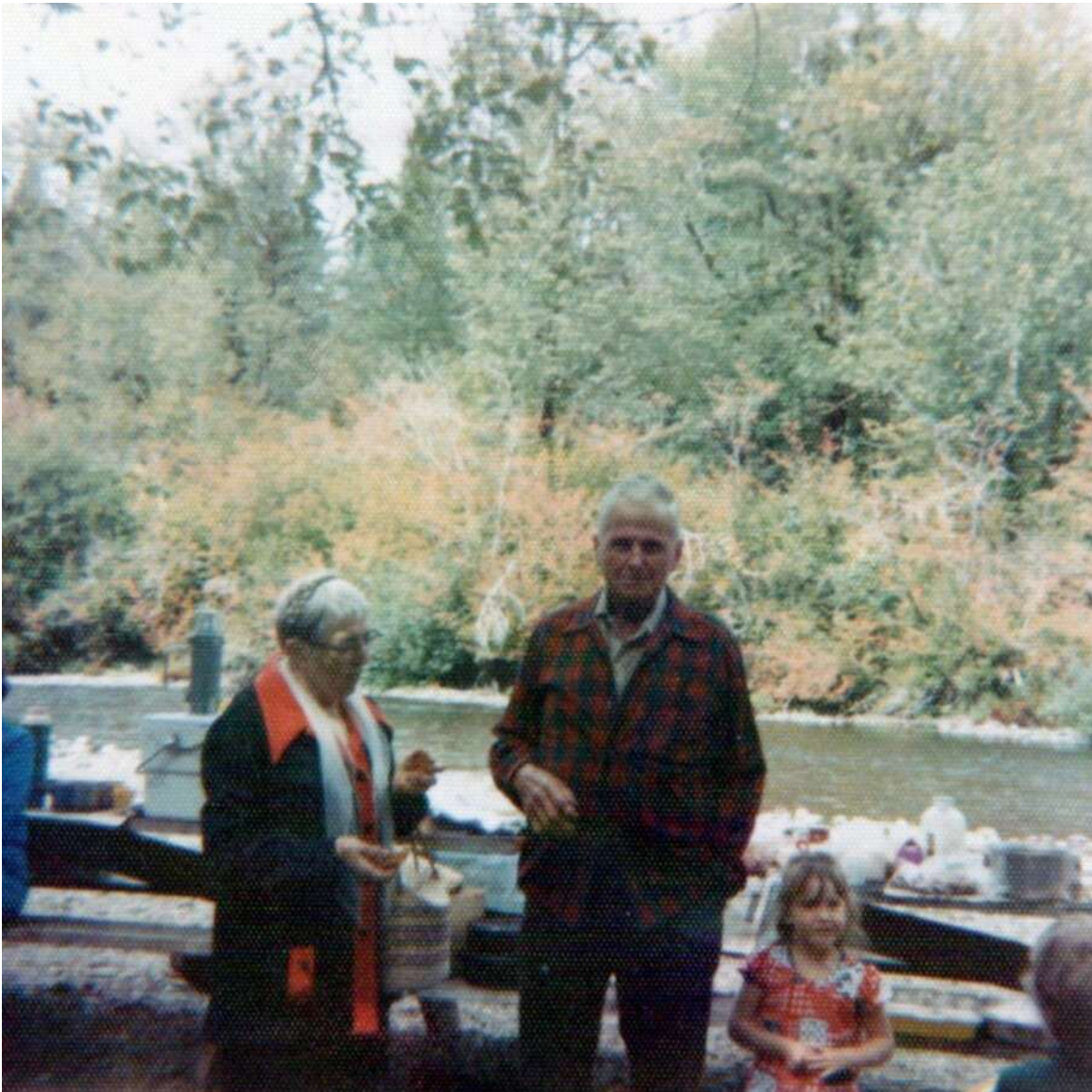

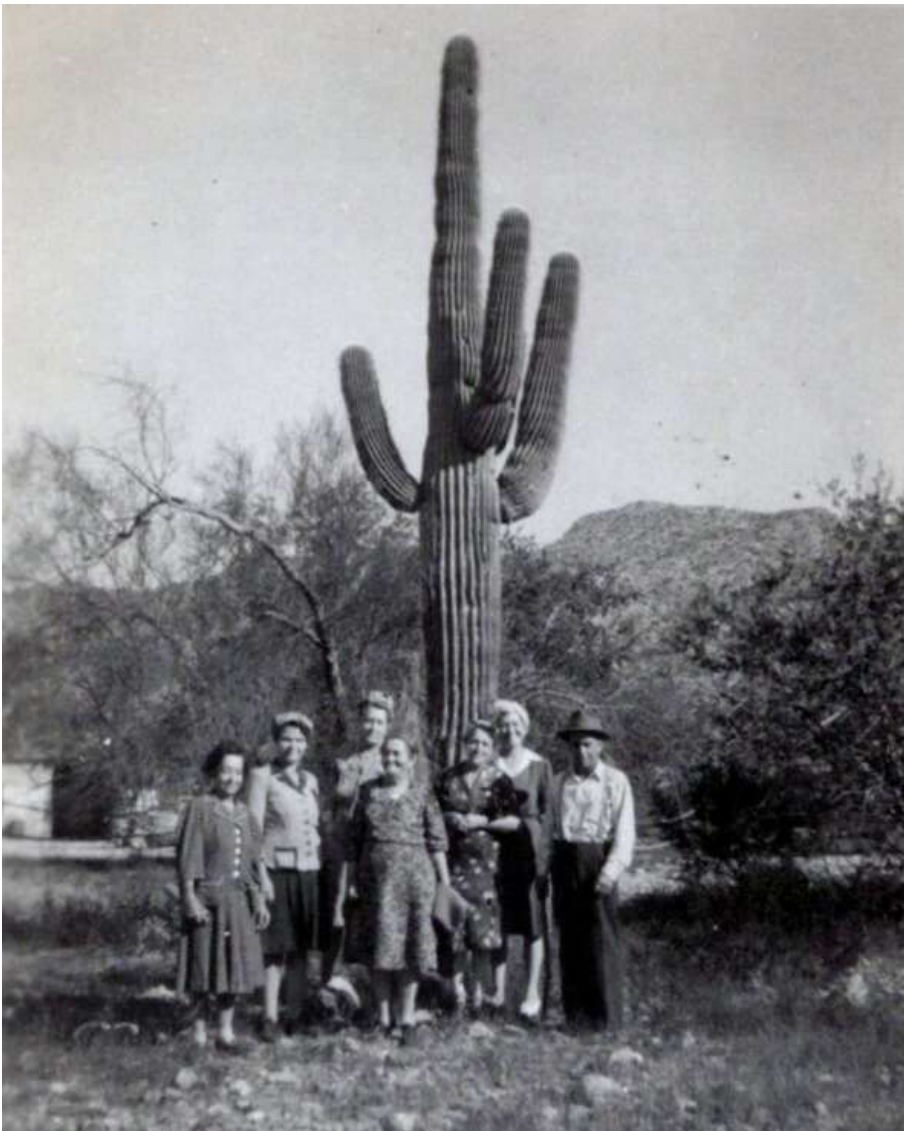









Can you find me
This is our nearest
neighbor with
me Zelpha

MO

1918
L to R -
Mrs. McCorkle
Zelpha Boling.

first World War uniforms.





Grandpa
Grandma Bolong
25th April



Pop checked ✓
1st World war
our compgeting
out spruce at
So. Bend, Wash to
build airplanes.



8-1-54

M. J. Boling family - Aug. 1st 1954.

Scheaffer's Park.

1st row

L to R. Jane Sherwood, Carol Boling,
Linda Boling, Sharon Boling
Tammen Mary Boling (Keesey.)

2nd row. L to R. Edith Boling, Boling Steven;

Cles Boling, holding Douglas, Grace Sherwood,
Zelpha Boling, Manny Boling.

3rd row - L to R → Ralph Boling (Ed Boling on Ralph's shoulder,
Earl Boling and Anniele Sherwood.



Priest Point Park -
Olympia.

Max Chelaalis
school picnic
Zelpha Boling



L to R: - Jessie Strubel,
Lucy Dickson,
Bess Strubel,
Zelpha Sutterfield
Emmie Dickson
Alice Scott.



Taken October 1st. 1970



Manny's + Zelfha's 25th wedding
Anniversary - 1943 - July 21st



The M. J. Baling family.
 To R.
 Earl, Ralph, Lee, Manny (dad)
 Zelpha (mother)
 Grace in front of dad & mother.



Nemah, Wash.
 Soldiers barracks World War I.



Allen ~~Satter~~ Martin.
Corridon, Mo.
(Cousin)



Thanksgiving Day 1947



Jansen Mary Boling 7/2/44



Manny J. Boling's family at the
Mox Chehalis family Home.



MOXIE

SCHOOL - YEAR
Lee Boling
Ralph Boling

UNCERTAIN

SEP • 68



Ford's prairie.
This house was built
and used for a school
house.

Grandpa Sutterfield was
the carpenter.
Aunt Agnes is pictured here
House is in use & looks
like this now Sept 1968.



Satsop school - still
in use.

Built by Grandpa
Sutterfield.



The old spring house on
great grandfather Harrison's place
at Lesterville, Mo. Reynolds Co.
Sand stone slabs for wall.



Elva City Hall -
Dad's last job.
Death came 2 wks after
this was finished.



This is the bear Earl
shot out of the Apple
tree.



Mox Chehalis school.
Mauney & I met in this building.
All four children (Lee, Ralph,
Earl & Grace) finished all
8 grades here and went on
to finish H. School in
Elva.

This building was also
built by my dad and is
a residence now.

SEP • 68



House Dad built

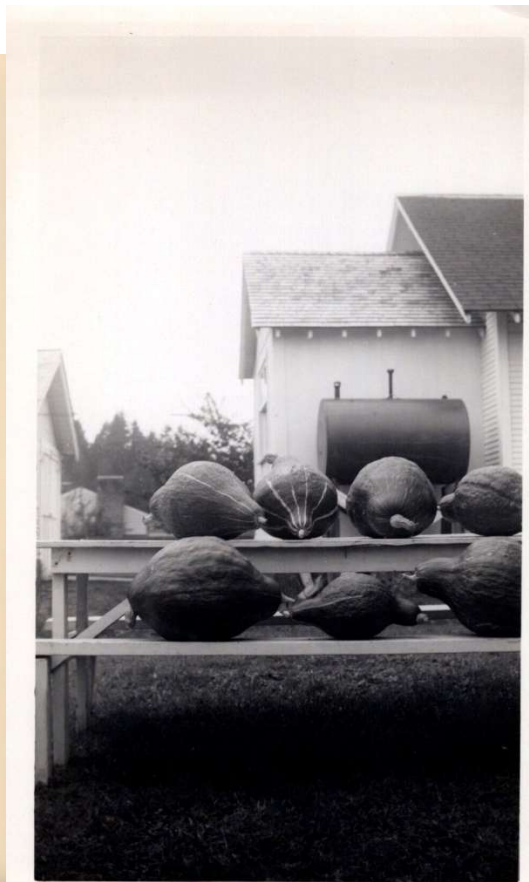

1954

SEP • 68



Garden city school- not in
use now.
Built by my dad.



Grace Boling



Left to right
 Euella Shinness
 Gerald Boling
 Edna Bonahive
 Left Stewart
 Vic Boling
 Dad (Jeff) Boling
 Alie (Mother) Boling
 Harvey Boling
 Curtis Boling
 Mervyn Boling

Taken July 1936.
 My Dad's brother from
 Indiana was visiting
 here. His son (Gerald
 Boling) came to Seattle
 on business and
 brought his father
 Dad's brother to see
 us.



Hunter's Prairie school
 building still in use
 Built by Grandpa
 Sutterfield.



Great grandfather Harrison's house built
 shortly after Civil war.
 This picture was made Apr. 21, 1953
 Zelpha & Leba



Hemma
The Solungs August 1975
Love,
Mama

1975



Pump house during
snow storm

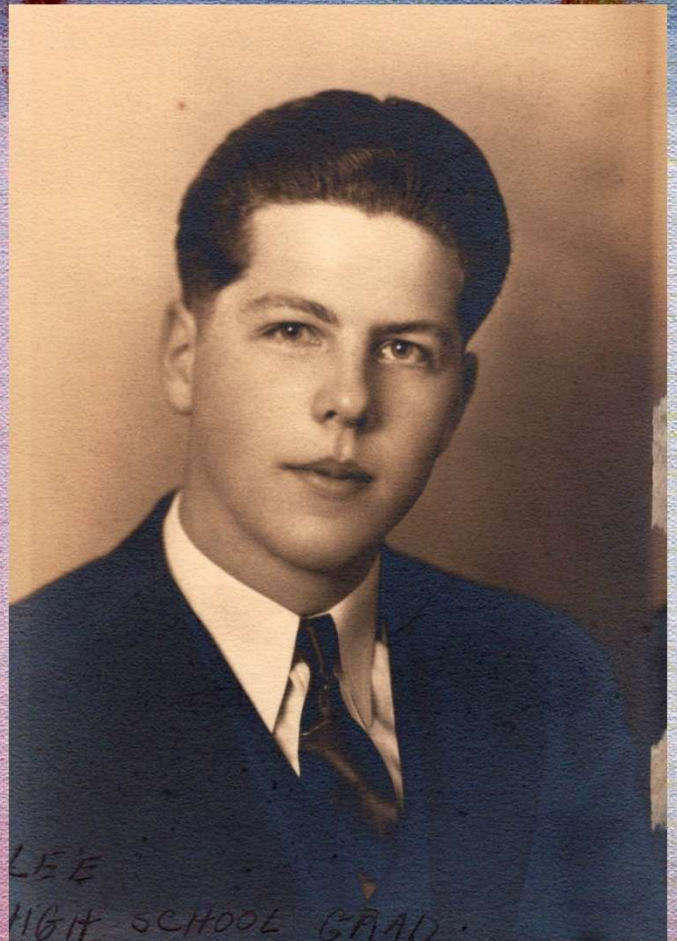

LEE
HIGH SCHOOL GRAD.

(24) 18-Atlanta