

सत्यमेव जयते

MINISTRY OF FOOD PROCESSING INDUSTRIES
GOVERNMENT OF INDIA

आत्मनिर्भर भारत.

ATMANIRBHAR BHARAT.

#VOCALFORLOCAL

SPECIAL ORIENTATION CUM TRAINING ON PMFME SCHEME FOR ALL BANK OFFICIALS

Role of Financial Institutions For PMFME Scheme

For the PMFME Scheme, State Level Bankers Committee (SLBC), District Consultative Committee (DCC), Block Level Banker Committee (BLBC) and Lead District Managers (LDM) role are very crucial. The major responsibilities of the above financial institutions are mentioned below:

➤ **Lead District Manager (LDM):**

- Regularly login to the PMFME portal with the user id and password and track the application status and progress of the scheme
- To coordinate with all the banks of respective districts to achieve the PMFME target
- Organize and scheduling of DCC and BLBC meeting periodically.
- To monitor and follow up the PMFME application that are pending across different district bank branches

➤ **Lending Bank Branch :**

- Regularly login to the PMFME portal with the user id and password and track the application status and progress of the scheme
- Bank should open a transient account for the PMFME scheme
- Check, scrutinize, verification of applicant mandatory documents along with site visit and sanctioning of the bank loan
- Coordination with the other stakeholder such as DRPs, DLCs and even applicants for smooth functioning of the PMFME scheme

PMFME Website Login Procedure for Banks

PMFME Login Procedure for Banks

1. First the respective PMFME lending bank have to login to the below mentioned link for PMFME Scheme

<https://pmfme.mofpi.gov.in/>

Or else just search **google** “PMFME” word and click on the first link after google search results

- Micro-enterprises to get **Credit-Linked Subsidy @35%** of the total eligible project cost with ceiling of **Rs. 10 lakh** for upgradation of infrastructure and capacity addition
- SHGs to get **Seed Capital** for giving loans to members for working capital and small tools
- On site **Skill Training & Handholding**
- Special focus on **Women Entrepreneurs & Aspirational districts**.
- Transition from the **Unorganized sector** to the **Formal sector**

A helpline number box at the bottom right shows +91 1302281089. The footer includes a search bar, system icons, and the date 11-01-2022.

PMFME Login Procedure for Banks

2. Have to click on the Login ➡ MIS Login (Internal)

WHAT'S NEW : | Notification for Hiring of Co

Category	Count
TOTAL APPLICATIONS SUBMITTED	13144
TOTAL ODOP APPLICATIONS SUBMITTED	9134
TOTAL NON-ODOP APPLICATIONS SUBMITTED	3999

Have to click on the MIS Login
(Internal)

PMFME Login Procedure for Banks

3. Have to enter the Login ID and Password over there.

The default Login Id and Password for the banks are:

Login Id : IFSC Code of the Bank Branch (Lower Case)

Password : IFSC Code of the Bank Branch (Lower Case)

For Example, the LDM login Id and Password for SBI Sibsagar are : sbi0000182

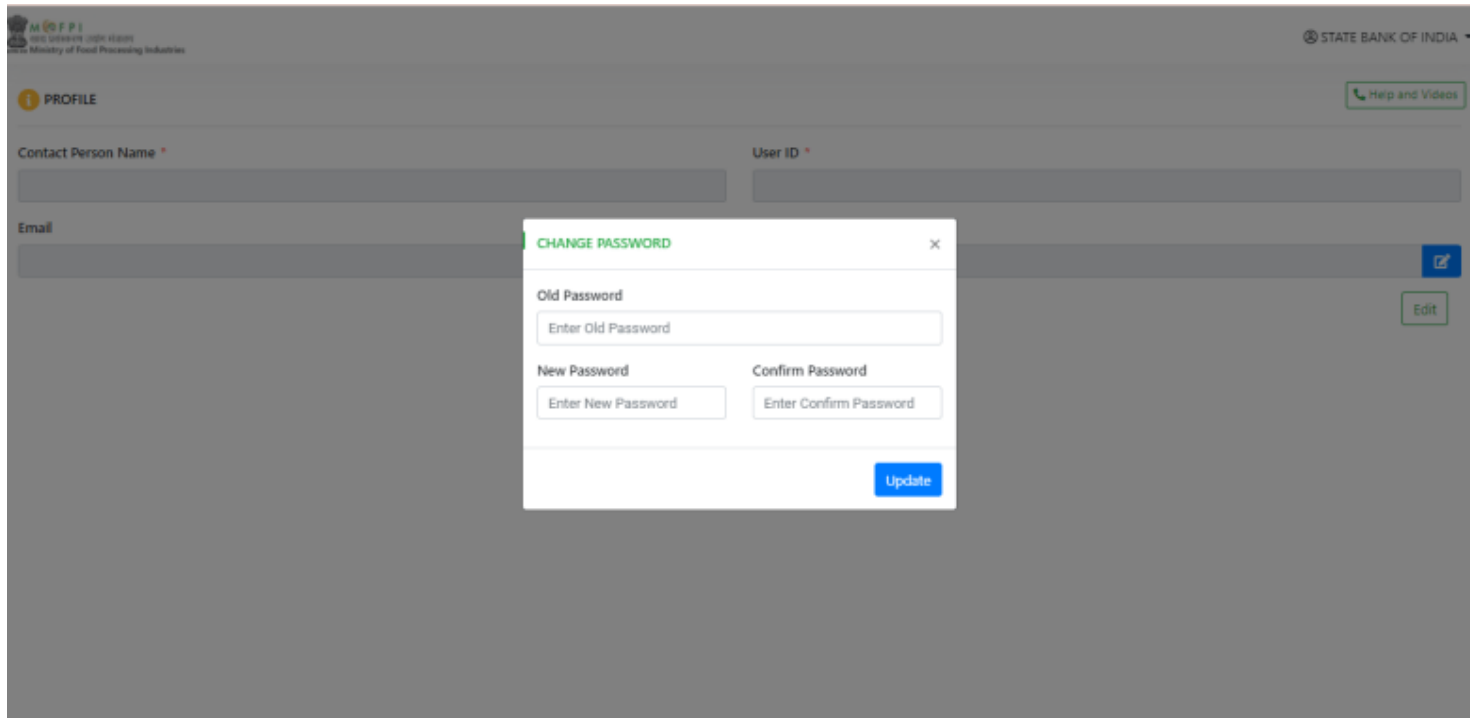

4. Have to reset the password and update the profile.

PMFME Login Procedure for Banks

4. Have to update the mobile number, email id and transient account number

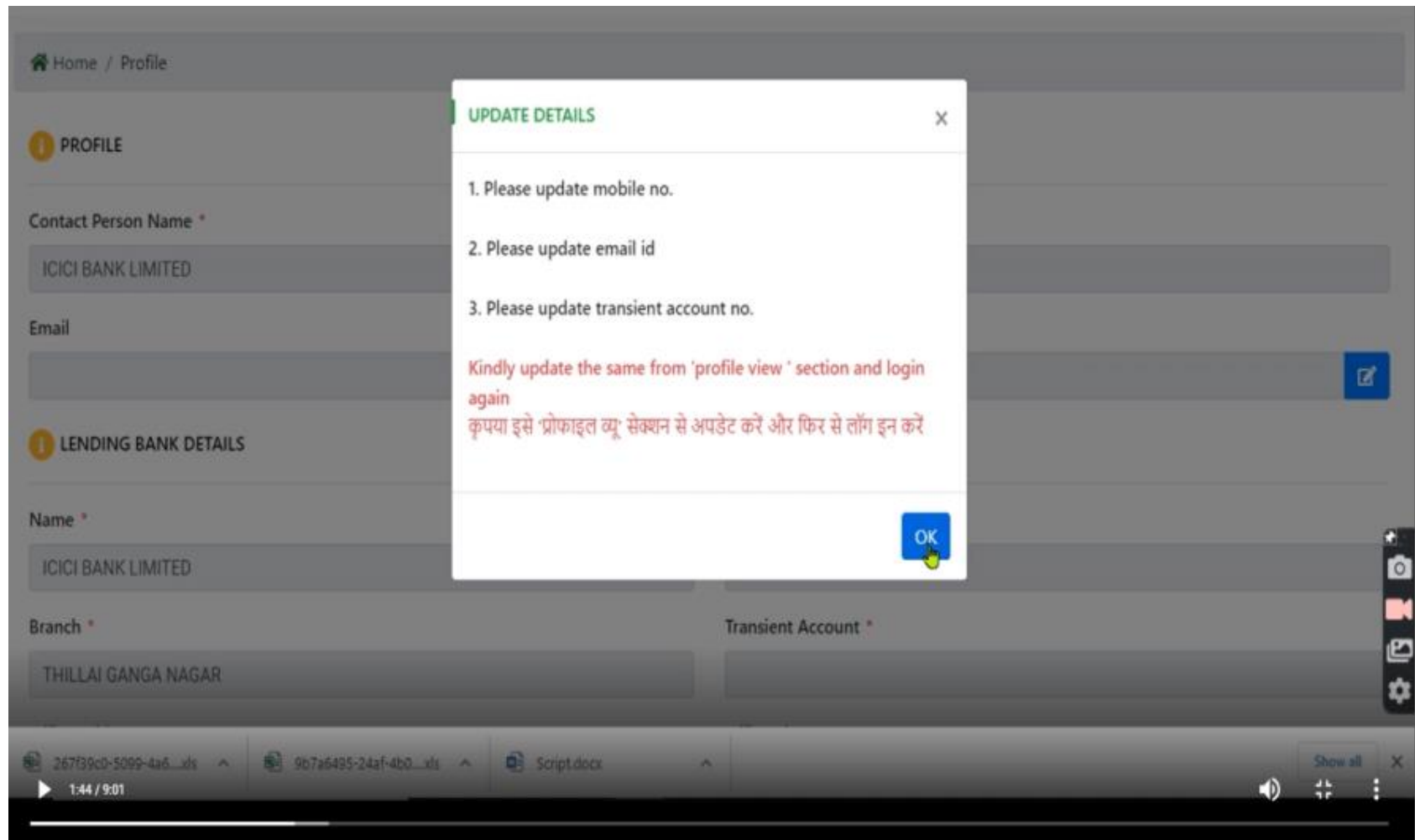

PMFME Login Procedure for Banks

5. In the next step, have to verify the email id and have to click the edit button in the extreme left corner and after that have to put the transient account number and after that have to click on the update button.

Ministry of Food Processing Industries

prateekatariya@gmail.com Verify Email

LENDING BANK DETAILS

Name *
ICICI BANK LIMITED

Branch *
THILLAI GANGA NAGAR

Office Address *
30 THILLAI GANGA NAGAR 23RD STREET NAGANALLUR CHENNAI 600061

Office State
Tamil Nadu

IFSC Code *
ICIC0004112

Transient Account *

Please enter transient account no.

Office City *
CHENNAI

Office District
Chennai

Cancel Update

PMFME Login Procedure for Banks

6. After that we can view the DASHBOARD as given below

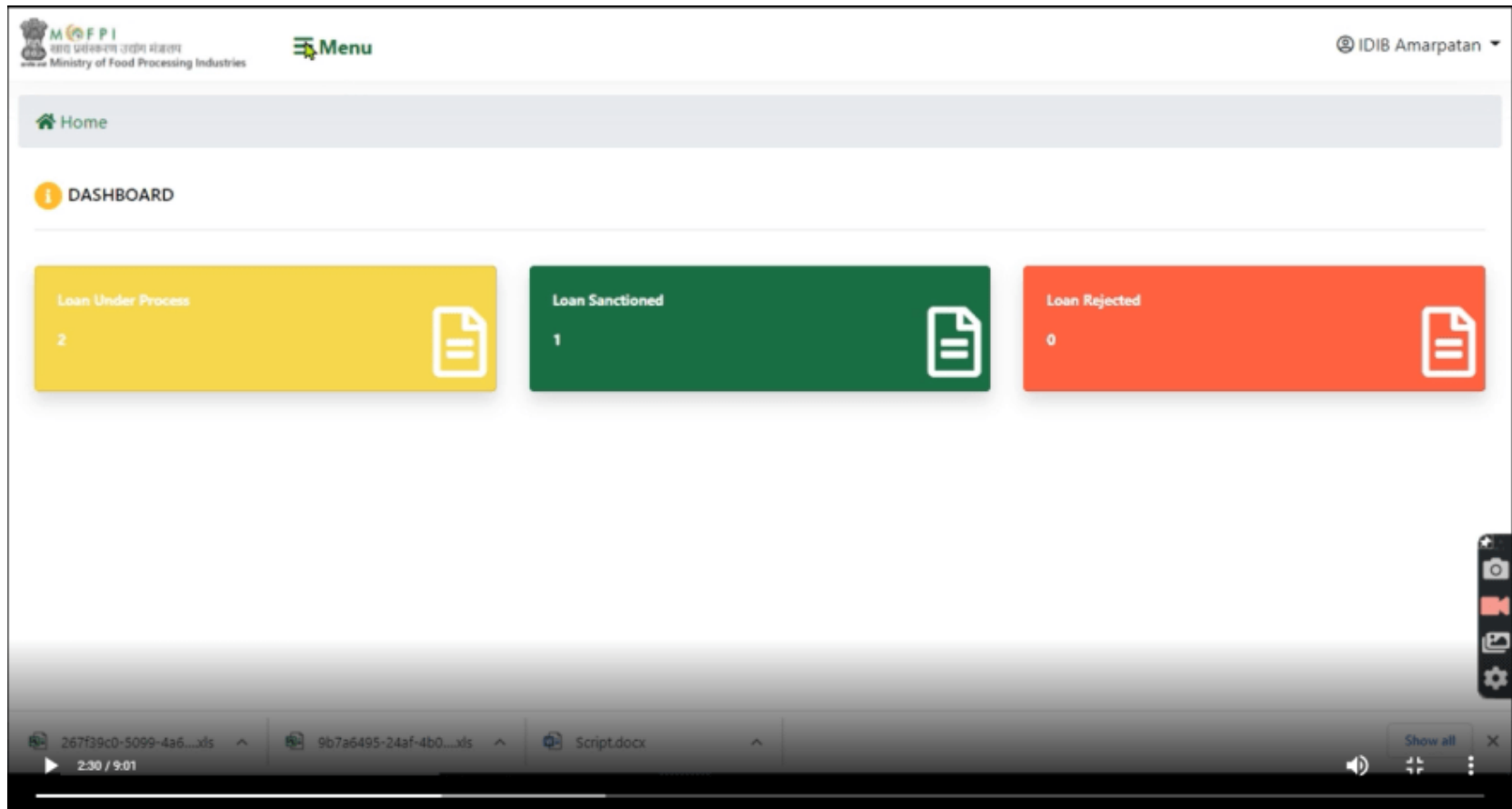

7. Please click on the MENU button, four icons we can see which are Home, Sanction & Disbursement, Reports and User Manual. Have to click on the Sanction & Disbursement and we will get Individual Loan Sanction, Group Loan Sanction, Loan Disbursement and Roll Back Decision.

PMFME Login Procedure for Banks

8. For Individual loan sanction have to click on Individual Loan Sanction, for any group loan application have to click on group loan sanction. By clicking on the tabs you can view the heading documents/information.

Application	Download	Status
View Application View Uploaded Documents DRP Details Financial Input Project Financial DRP Appraisal Note	Download	Status Update
View Application View Uploaded Documents DRP Details Financial Input Project Financial DRP Appraisal Note	Download	Status Update
View Application View Uploaded Documents DRP Details Financial Input Project Financial DRP Appraisal Note	Download	Status Update

You can download the DPR

You have to update the status.

- Loan Sanction
- Loan Rejection

PMFME Login Procedure for Banks

9. After sanction or rejection decision, we have to provide a detailed remarks for the rejection. After decision after sanctioning or rejection, we have to save it.

10. After the sanctioning, we have to filled up all the portion in the next page. Which can be viewed as below:

Term Loan (In INR)
270

Working Capital (In INR)
200

Loan Status *
Loan Sanctioned

Remarks

TO BE FILLED BY BANK

Loan Sanction Date
ऋण स्वीकृति तिथि
23-08-2021

Capital Investment Approved (in INR) *

Subsidy (in INR)

Promoter Contribution (in %) *

Promoter Contribution Amount (in INR)

Term Loan for Capital Investment Sanctioned (in INR) *

Interest Rate charged (in %) *

EMI Amount (in INR) *

Loan Repayment Period (in Months) *

Moratorium Period (in Months) *

PMFME Login Procedure for Banks

MPFP
Ministry of Finance

Home
Bank Linkage
DPR Pending
Disbursement
Reports
User Manual

Interest Rate charged (in %) *

EMI Amount (in INR) *

Loan Repayment Period (in Months) *

Moratorium Period (in Months) *

Covered under CGTMSE *

Yes

Covered under Interest Subvention Scheme *

Yes

Loan for Working Capital Sanctioned (in INR) *

Interest Rate charged (in %) *

Upload document(PDF only) *

Choose File

Browse

Note: Please upload pdf files only. Maximum size allowed is 8 MB

B Amarpatan

Status

Update

Update

Settings

11. Have to filled up all red star marked pointers in the portal and also have to upload the loan sanctioned letter in the pdf format. After filling all the red star mark portion, have to click the save button in the extreme left bottom corner and system will show success in the extreme left up corner.

PMFME Login Procedure for Banks: Loan Disbursement

12. After that, have to click on the “**Loan Disbursement**” for next level of execution. After clicking on the “**Disbursement Details**” the below format can be viewed. After putting the Loan Sanction Date from and to OR Application ID, bank can view the list of applications that is given in the next slide.

PMFME Login Procedure for Banks

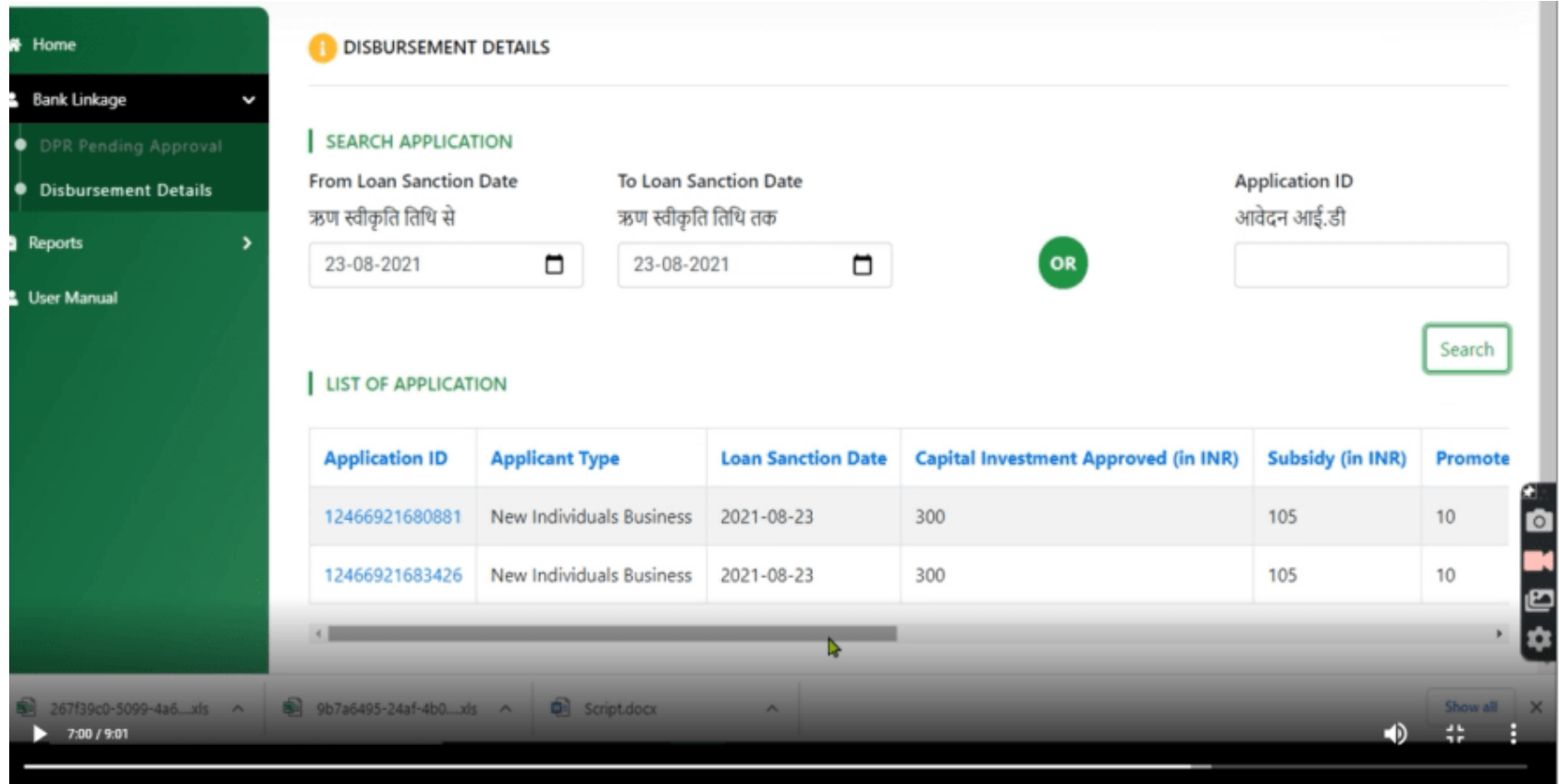

DISBURSEMENT DETAILS

SEARCH APPLICATION

From Loan Sanction Date: 23-08-2021

To Loan Sanction Date: 23-08-2021

Application ID: आवेदन आई.डी.

Search

LIST OF APPLICATION

Application ID	Applicant Type	Loan Sanction Date	Capital Investment Approved (in INR)	Subsidy (in INR)	Promote
12466921680881	New Individuals Business	2021-08-23	300	105	10
12466921683426	New Individuals Business	2021-08-23	300	105	10

13. The parameters such as capital investment approved, subsidy,.... all can be viewed. By clicking on the **Application ID**, that includes the disbursement details such as Transient Account Number, IFSC Code, Applicant's contribution in Project (in %)......

14. After uploading the disbursement details and all the requisite portion in the portal loan will be disbursed.

PMFME Login Procedure for Banks

15. After Clicking the **“USER MANUAL”** button, can download the user manual and Customer Care Details of MoFPI are provided below:

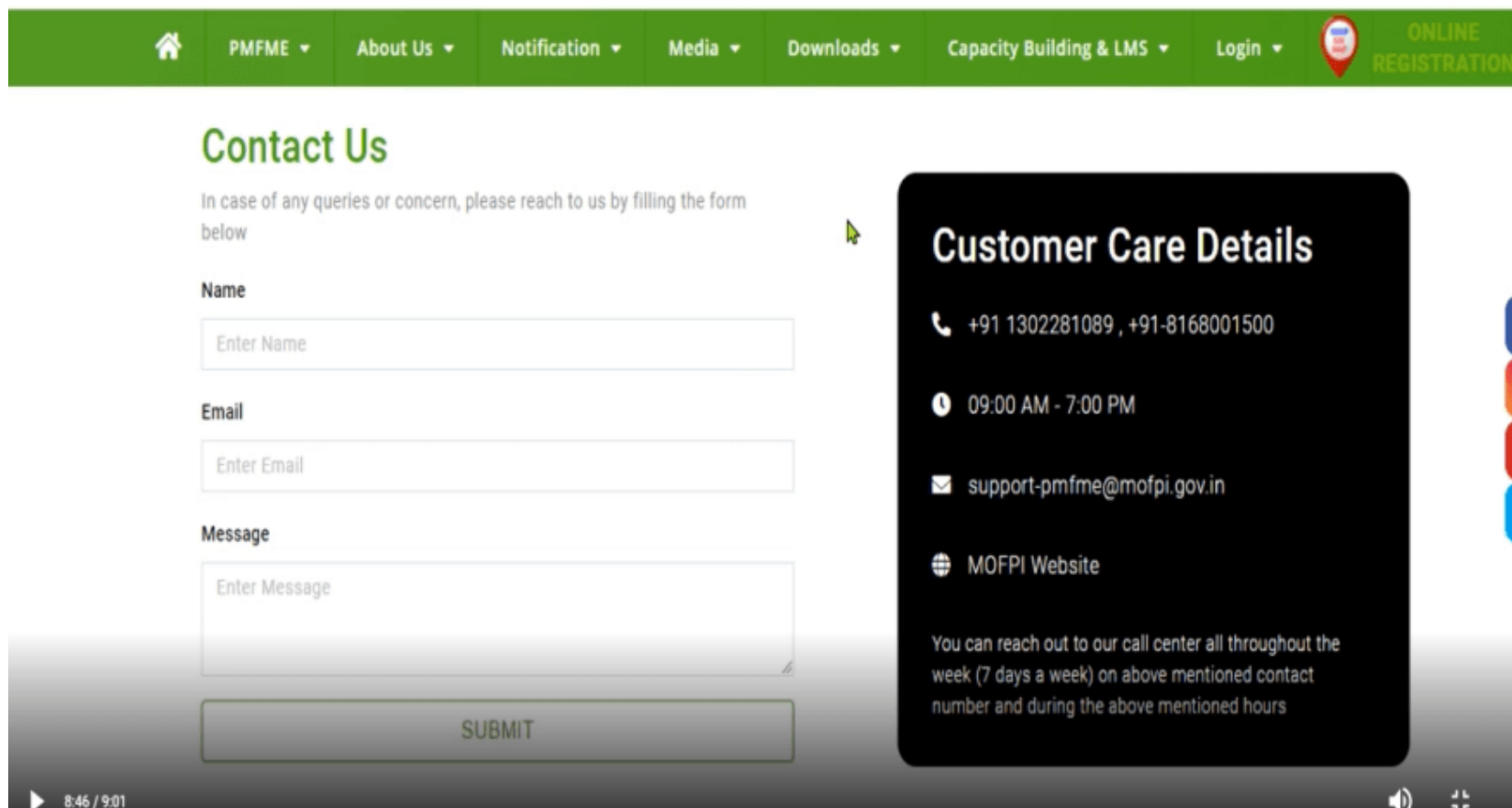

Contact Us

In case of any queries or concern, please reach to us by filling the form below

Name

Email

Message

SUBMIT

Customer Care Details

+91 1302281089 , +91-8168001500

09:00 AM - 7:00 PM

support-pmfme@mofpi.gov.in

MOFPI Website

You can reach out to our call center all throughout the week (7 days a week) on above mentioned contact number and during the above mentioned hours

PMFME Login Procedure for Banks

16. For any issues or queries, you can contact the below numbers. Bankers can also go with a video named “ **PMFME Scheme Bank Login**” that are placed under the Help and Videos.

HELP

PMFME Scheme Bank Login

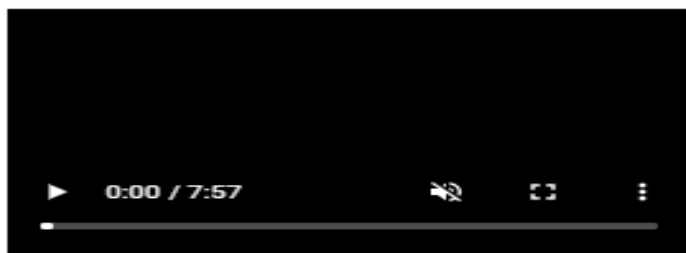

PMFME Scheme DRP Login

PMFME Scheme DLC Login

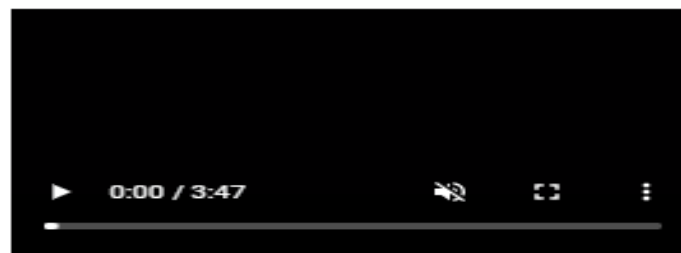

PMFME Scheme SNA Login

Sr. No.	Name	Mobile
1	Prateek Katariya	8433010179
2	Thirunavukkarrasu A.L	8903988456
3	Avijit Bhargarh	9667808239

Close

 Contact Us

Exit

Subsidiary Claim Procedure

- The subsidiary claim will be initiated by the MoFPI. The ministry send the applicant details in batchwise to whom subsidiary to be released via mail.
- After receiving the batch, where the details with the applicants are provided, the SNA will release the 10% subsidy (State share) to the dedicated bank account and after that 90% subsidy (Central share) is transferred to the same account.
- After depositing 100% of the subsidiary, the Nodal Bank transferred the to the subsidiary amount to the dedicated transient account against the applicant.
- The subsidiary release process is a continuous one and there is no dedicated timeline for that.

**~ if you face any problem
anywhere, please feel to
call for help ~**

Ramakar Jha, DARWIN – 9871915194

Atanu Baruah, AIDC - 91728 08108

