

BUILDING 'B1' ROOF FRAMING PLAN

SCALE = 1/8" = 1'-0"

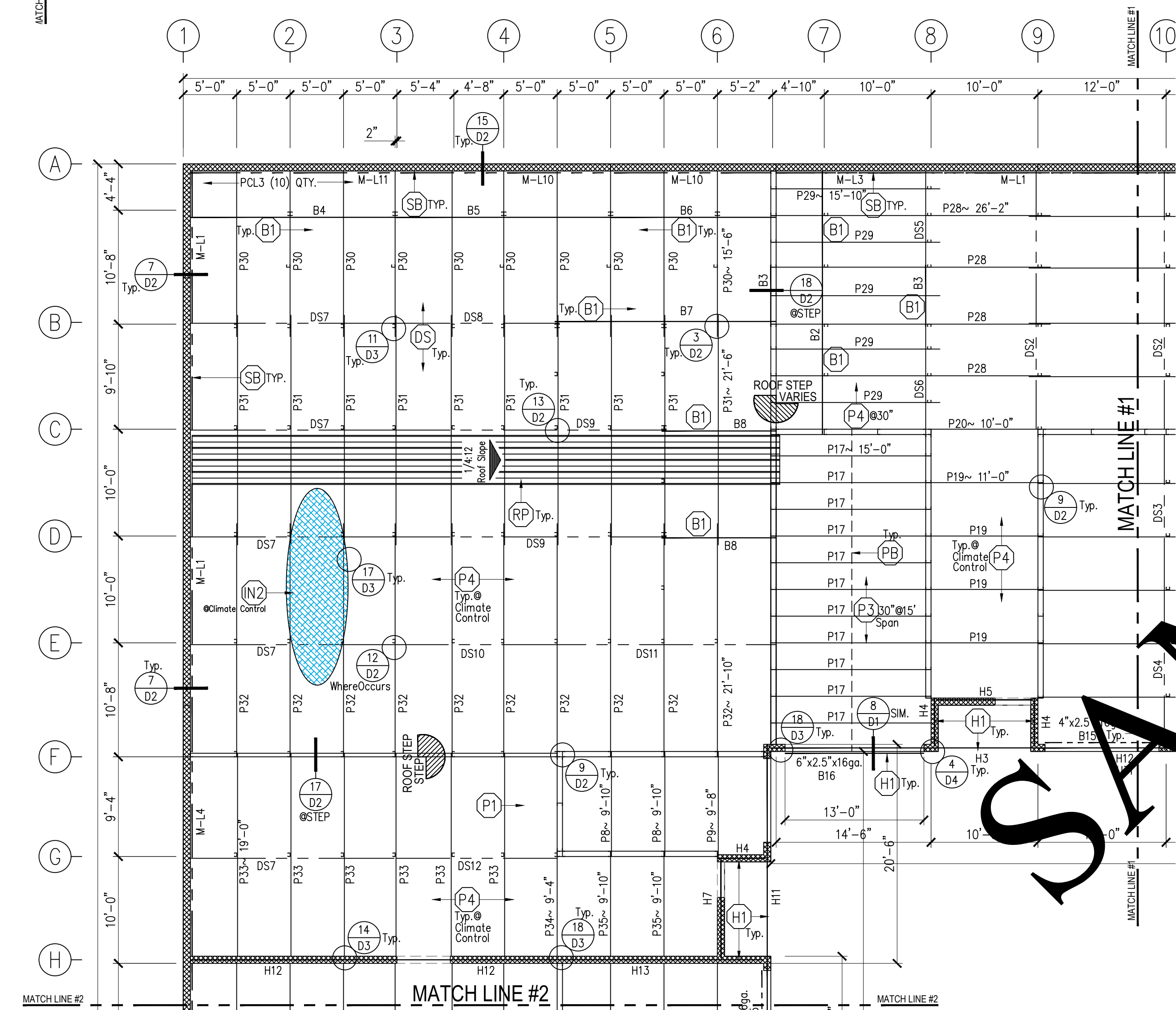

ROOF LEVEL FRAMING SCHEDULE

THIS SCHEDULE IS FOR THE ENTIRE PROJECT SOME ITEMS MAY NOT BE SPOTTED ON THIS PARTICULAR PLAN, SEE "MISC." COLUMN FOR MORE INFO. FOR EACH ITEM ON EACH FLOOR

SHAPE	W	F	GA.	USAGE	SPACING	ANCHORS O/C	MISC.
(C1)	4"	2 1/2"	16	POSTS	PER CALL-OUT	N/A	
(C2)	6"	2 1/2"	16	POSTS	PER CALL-OUT	N/A	
(B1)	8"	2 1/2"	16	BEAMS	N/A	N/A	(6) #12 EA. CONN.
(B2)	8"	2 1/2"	12	BEAMS	N/A	N/A	(6) #12 EA. CONN.
(OR)	10"	2 1/2"	16	OUTRIGGER BEAMS	PER PLAN	N/A	(8) #12 EA. CONN.
(H1)	6"	2 1/2"	16	HEADER	CONT.	SEE MASONRY PLANS	
(TT)	U 4 1/8"	3"	16	TOP TRACK	N/A	N/A	
(BT)	U 4 1/8"	3"	16	BOTTOM TRACK	N/A	PER S.W. SCHED.	
(IT)	U 6 1/8"	3"	16	TOP TRACK	N/A	N/A	
(BT)	U 6 1/8"	3"	16	BOTTOM TRACK	N/A	PER S.W. SCHED.	
(P1)	Z 4"	2 1/2"	14	PURLIN	PER PLAN	N/A	(4) #12 EA. CONN.
(P2)	Z 12"	3"	12	PURLIN	PER PLAN	N/A	(8) #12 EA. CONN.
(P3)	Z 8"	2 1/2"	14	PURLIN	PER PLAN	N/A	(6) #12 EA. CONN.
(P4)	Z 10"	2 1/2"	16	PURLIN	PER PLAN	N/A	(8) #12 EA. CONN.
(SB)	J 1 5/8"	1 1/2"	18	MID-SPAN BRACE	PER PLAN	PER DETAIL	(2) #12 EA. CONN.
(LI)	SB 4"	4"	16	ZEE LEDGER	CONT.	N/A	SPECIAL BREAK SEE DETAIL PER PLAN
(BA)	L 3"	3"	16	CONT. BASE ANGLE	PER PLAN	PER CALL-OUT	(3) #12 EA. CONN. @12' UNITS
(PB)	L 3"	3"	16	POST BASE CLIP	PER PLAN	PER CALL-OUT	(3) #12 EA. CONN.
(FS)	N/A	4"	N/A	FLAT STRAP	PER PLAN	N/A	(4) #12 EA. CONN.
(CT)	L 1 1/2"	1 1/2"	18	CORNER TRACK	N/A	PER S.W. SCHED.	#12 TEKS PER S.W. SCHED.
(VG)	J 1 5/8"	1 1/2"	18	VERTICAL GIRT	PER PLAN	PER DETAIL	#12 TEKS PER S.W. SCHED.
(RP)	N/A	N/A	N/A	STANDING SEAM ROOF PANEL	N/A	N/A	PER MANUF. SPECS
(UP)	U 36"	N/A	26	U-PANEL PARTITION	N/A	N/A	#12 TEKS PER S.W. SCHED.
(MB)	J 1 1/2"	1 1/4"	20	MID-HEIGHT BRACE	PER PLAN	N/A	(2) #12 TEKS EA. CONN.
(PB)	L 2"	2"	16	PURLIN BRACE	PER CALL-OUT	N/A	(2) #12 EA. CONN.
(NI)	N/A	N/A	N/A	WALL INSULATION	N/A	N/A	WALL INSULATION R-19
(IN)	N/A	N/A	N/A	ROOF INSULATION	N/A	N/A	ROOF INSULATION R-30
(IN)	N/A	N/A	N/A	ROOF INSULATION	N/A	N/A	ROOF INSULATION R-6
(LP)	U 36"	N/A	S.W.	U-PANEL LINER PANEL	N/A	N/A	#12 TEKS PER S.W. SCHED.
(BC)	L 3"	3"	16	POST BASE CLIP	PER PLAN	PER CALL-OUT	(3) #12 EA. CONN.

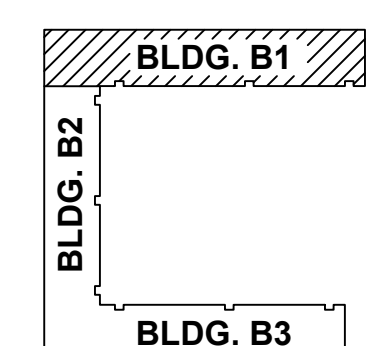

SITE INDEX:

SAMPLE

SAMPLE PROJECT

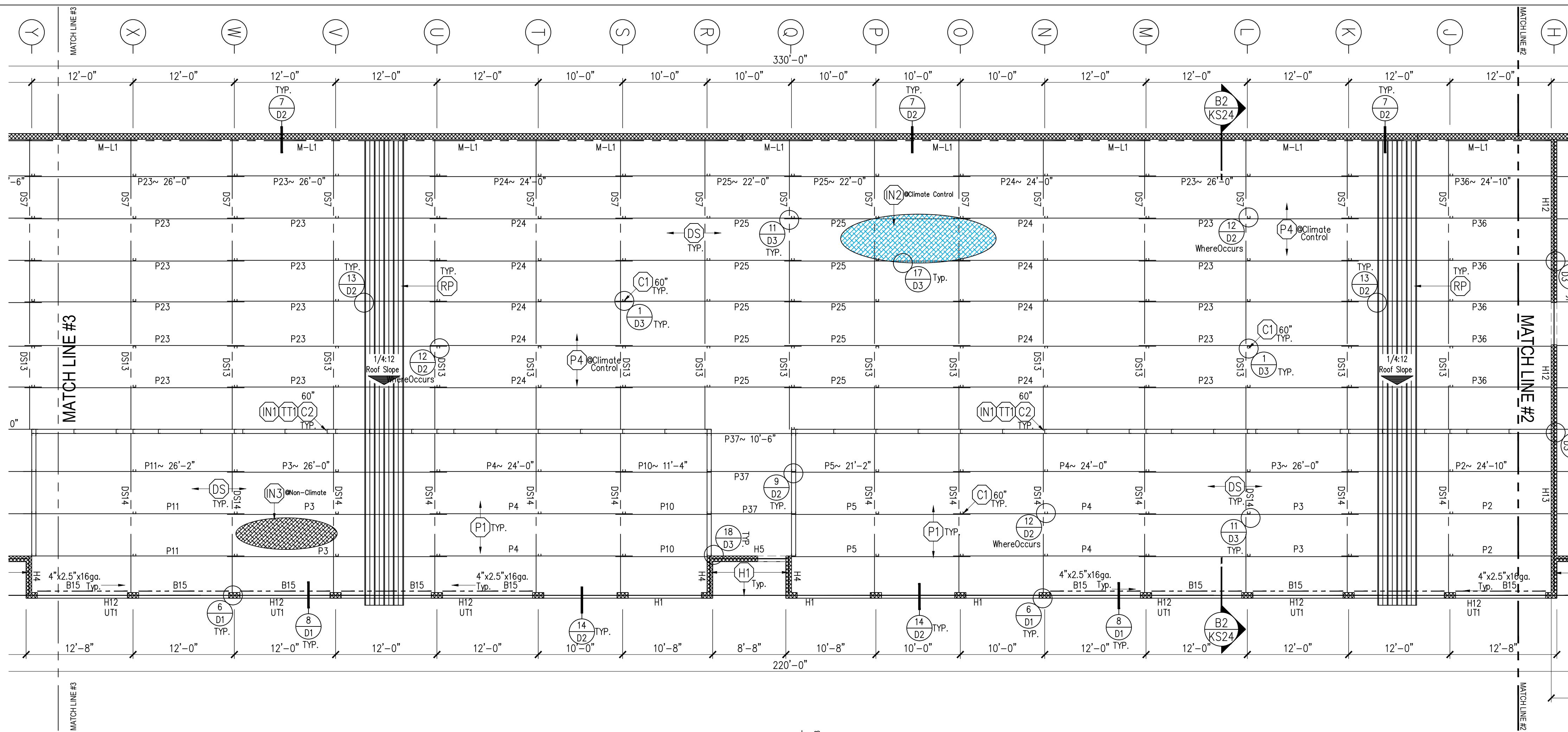

BUILDING 'B2' - ROOF FRAMING PLAN

SCALE = 1/8" = 1'-0"

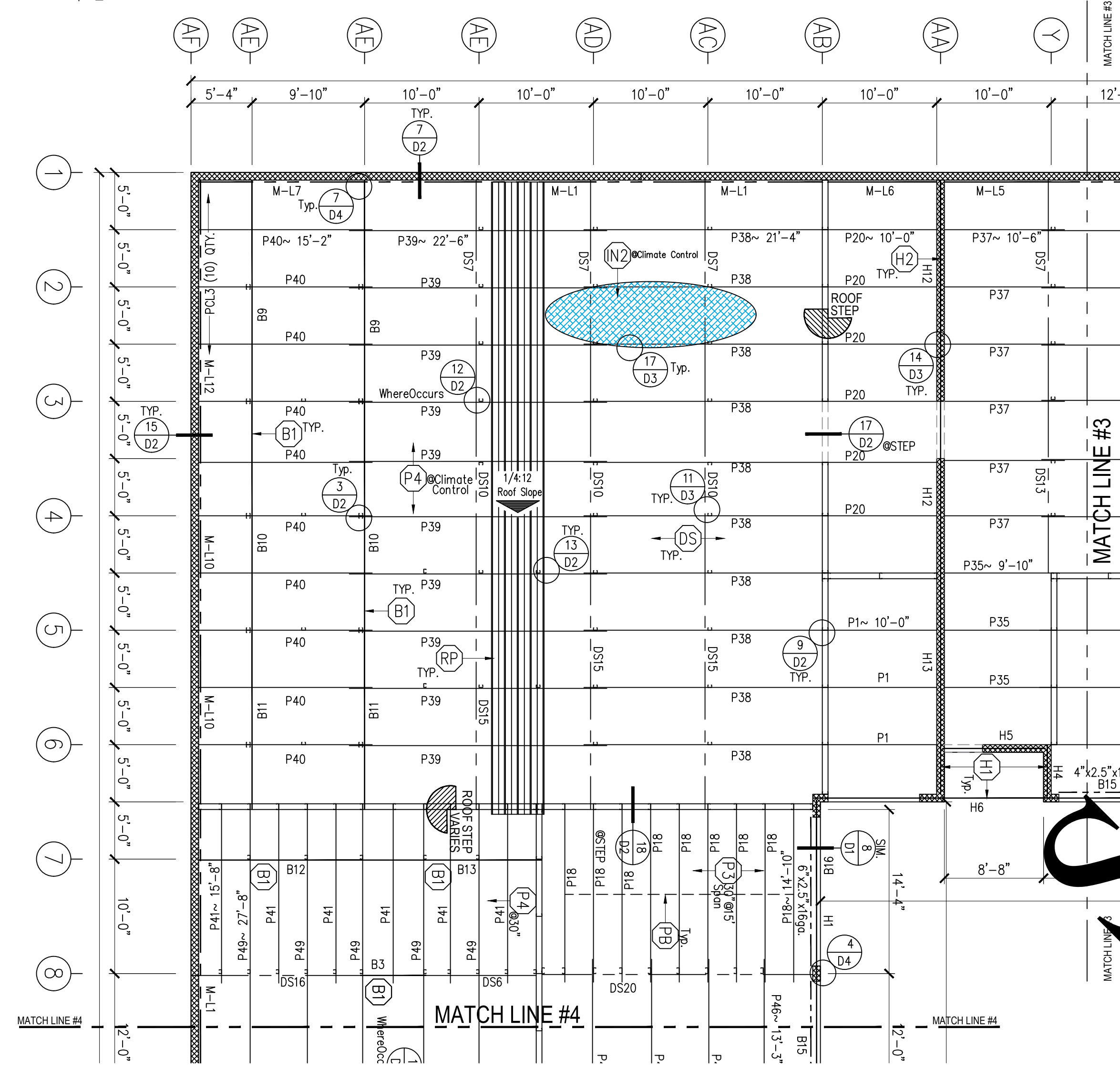
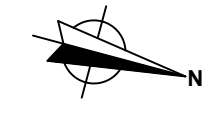

SAMPLE

ROOF LEVEL FRAMING SCHEDULE

THIS SCHEDULE IS FOR THE ENTIRE PROJECT SOME ITEMS MAY NOT BE SPECIFIED ON THIS PARTICULAR PLAN, SEE "MISC." COLUMN FOR MORE INFO. FOR EACH ITEM ON EACH FLOOR

SHAPE	W	F	Go.	USAGE	SPACING	ANCHORS O/C	MISC.
(C)	4"	2 1/2"	16	POSTS	PER CALL-OUT	N/A	
(C2)	6"	2 1/2"	16	POSTS	PER CALL-OUT	N/A	
(B1)	8"	2 1/2"	16	BEAMS	N/A	N/A	(6) #12 EA. CONN.
(B2)	8"	2 1/2"	12	BEAMS	N/A	N/A	(6) #12 EA. CONN.
(OR)	10"	2 1/2"	16	OUTRIGGER BEAMS	PER PLAN	N/A	(8) #12 EA. CONN.
(H)	6"	2 1/2"	16	HEADER	CONT.	SEE MASONRY PLANS	
(TT)	4 1/8"	3"	16	TOP TRACK	N/A	N/A	
(BT)	4 1/8"	3"	16	BOTTOM TRACK	N/A	PER S.W. SCHED.	
(T2)	6 1/8"	3"	16	TOP TRACK	N/A	N/A	
(B2)	6 1/8"	3"	16	BOTTOM TRACK	N/A	PER S.W. SCHED.	
(P1)	4"	2 1/2"	14	PURLIN	PER PLAN	N/A	(4) #12 EA. CONN.
(P2)	12"	3"	12	PURLIN	PER PLAN	N/A	(8) #12 EA. CONN.
(P3)	8"	2 1/2"	14	PURLIN	PER PLAN	N/A	(6) #12 EA. CONN.
(P4)	10"	2 1/2"	16	PURLIN	PER PLAN	N/A	(8) #12 EA. CONN.
(MB)	1 5/8"	1 1/2"	18	MID-SPAN BRACE	PER PLAN	PER DETAIL	(2) #12 EA. CONN.
(L)	4"	4"		ZEE LEDGER	CONT.	N/A	SPECIAL BREAK SEE DETAIL PER PLAN
(BA)	3"	3"	16	BASE ANGLE	PER PLAN	PER CALL-OUT	(3) #12 EA. CONN. #12 UNITS
(BC)	3"	3"	16	POST BASE CLIP	PER PLAN	PER CALL-OUT	(3) #12 EA. CONN.
(FS)	4"	N/A	16	FLAT STRAP	PER PLAN	N/A	(4) #12 EA. CONN.
(C)	2 1/2"	1 1/2"	18	CORNER TRACK	N/A	PER S.W. SCHED.	#12 TEKS PER S.W. SCHED.
(VG)	1 5/8"	1 1/2"	18	VERTICAL GIRT	PER PLAN	PER DETAIL	#12 TEKS PER S.W. SCHED.
(RP)	N/A	N/A	24	STANDING SEAM ROOF PANEL	N/A	N/A	PER MANUF. SPECS
(UP)	36"	N/A	26	U-PANEL PARTITION	N/A	N/A	#12 TEKS PER S.W. SCHED.
(MB)	1 1/2"	1 1/4"	20	MID-HEIGHT BRACE	PER PLAN	N/A	(2) #12 TEKS EA. CONN.
(PB)	2"	2"	16	PURLIN BRACE	PER CALL-OUT	N/A	(2) #12 EA. CONN.
(I1)	N/A	N/A	N/A	WALL INSULATION	N/A	N/A	WALL INSULATION R-19
(I2)	N/A	N/A	N/A	ROOF INSULATION	N/A	N/A	ROOF INSULATION R-30
(I3)	N/A	N/A	N/A	ROOF INSULATION	N/A	N/A	ROOF INSULATION R-6
(LP)	36"	N/A	N/A	S.W. U-PANEL LINER PANEL	N/A	N/A	#12 TEKS PER S.W. SCHED.
(BC)	3"	3"	16	POST BASE CLIP	PER PLAN	PER CALL-OUT	(3) #12 EA. CONN.

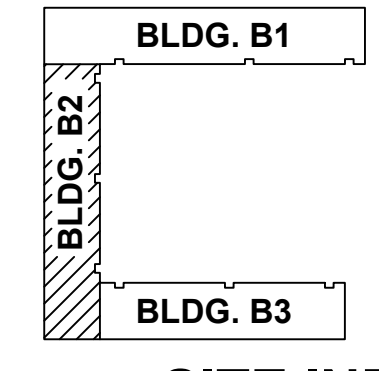

SITE INDEX:



SAMPLE PROJECT

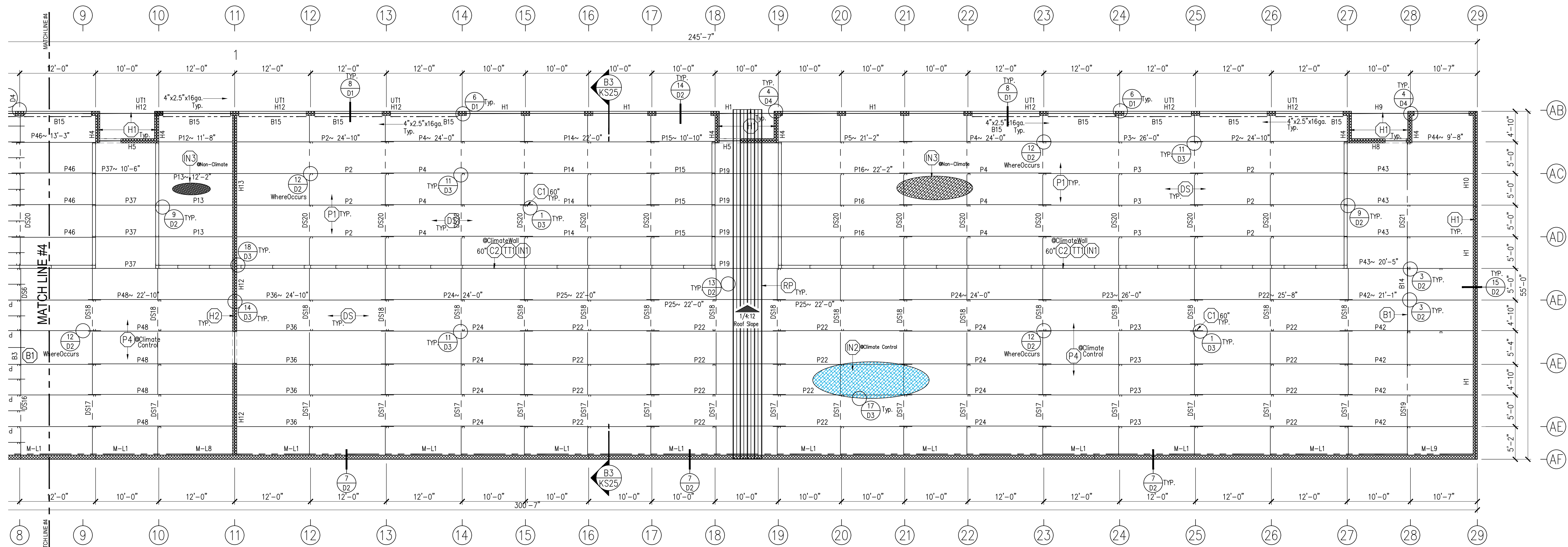

BUILDING 'B3' - ROOF FRAMING PLAN

SCALE = 1/8" = 1'-0"



ROOF LEVEL FRAMING SCHEDULE

THIS SCHEDULE IS FOR THE ENTIRE PROJECT SOME ITEMS MAY NOT BE SPOICED ON THIS PARTICULAR PLAN, SEE "MISC." COLUMN FOR MORE INFO. FOR EACH ITEM ON EACH FLOOR

○	SHAPE	W	F	Ga.	USAGE	SPACING	ANCHORS O/C	MISC.
(C1)	C	4"	2 1/2"	16	POSTS	PER CALL-OUT	N/A	
(C2)	C	6"	2 1/2"	16	POSTS	PER CALL-OUT	N/A	
(B1)	C	8"	2 1/2"	16	BEAMS	N/A	N/A	(6) #12 EA. CONN.
(B2)	C	8"	2 1/2"	12	BEAMS	N/A	N/A	(6) #12 EA. CONN.
(OR)	C	10"	1 1/2"	16	OUTRIGGER BEAMS	PER PLAN	N/A	(8) #12 EA. CONN.
(H1)	C	2 1/2"	6"	16	HEADER	CONT.	SEE MASONRY PLANS	
(TT)	U	3"	3"	16	TOP TRACK	N/A	N/A	
(BT)	U	4 1/8"	3"	16	BOTTOM TRACK	N/A	PER S.W. SCHED.	
(TT2)	U	1 7/8"	3"	16	TOP TRACK	N/A	N/A	
(BT2)	U	1 7/8"	3"	16	BOTTOM TRACK	N/A	PER S.W. SCHED.	
(P1)	Z	4"	2 1/2"	14	PURLIN	PER PLAN	N/A	(4) #12 EA. CONN.
(P2)	Z	12"	3"	12	PURLIN	PER PLAN	N/A	(8) #12 EA. CONN.
(P3)	Z	8"	2 1/2"	14	PURLIN	PER PLAN	N/A	(6) #12 EA. CONN.
(P4)	Z	10"	2 1/2"	16	PURLIN	PER PLAN	N/A	(8) #12 EA. CONN.
(MSB)	J	1 5/8"	1 1/2"	18	MID-SPAN BRACE	PER PLAN	PER DETAIL	(2) #12 EA. CONN.
(L1)	SB	4"	4"	16	ZEE LEDGER	CONT.	N/A	SPECIAL BREAK SEE DETAIL PER PLAN
(BA)	L	3"	3"	16	CONT. BASE ANGLE	PER PLAN	PER CALL-OUT	(3) #12 EA. CONN. @12' UNITS
(PBC)	L	3"	3"	16	POST BASE CLIP	PER PLAN	PER CALL-OUT	(3) #12 EA. CONN.
(FS)	N/A	4"	N/A	16	FLAT STRAP	PER PLAN	N/A	(4) #12 EA. CONN.
(CT)	L	2 1/2"	1 1/2"	18	CORNER TRACK	N/A	PER S.W. SCHED.	#12 TEKS PER S.W. SCHED.
(VG)	J	1 5/8"	1 1/2"	18	VERTICAL GIRT	PER PLAN	PER DETAIL	#12 TEKS PER S.W. SCHED.
(RP)	N/A	N/A	N/A	24	STANDING SEAM ROOF PANEL	N/A	N/A	PER MANUF. SPECS
(UP)	U	36"	N/A	26	U-PANEL PARTITION	N/A	N/A	#12 TEKS PER S.W. SCHED.
(MB)	J	1 1/2"	1 1/4"	20	MID-HEIGHT BRACE	PER PLAN	N/A	(2) #12 TEKS EA. CONN.
(PB)	L	2"	2"	16	PURLIN BRACE	PER CALL-OUT	N/A	(2) #12 EA. CONN.
(NI)	N/A	N/A	N/A	N/A	WALL INSULATION	N/A	N/A	WALL INSULATION R-19
(R2)	N/A	N/A	N/A	N/A	ROOF INSULATION	N/A	N/A	ROOF INSULATION R-30
(R3)	N/A	N/A	N/A	N/A	ROOF INSULATION	N/A	N/A	ROOF INSULATION R-5
(LP)	U	36"	N/A	S.W.	U-PANEL LINER PANEL	N/A	N/A	#12 TEKS PER S.W. SCHED.
(BC)	L	3"	3"	16	POST BASE CLIP	PER PLAN	PER CALL-OUT	(3) #12 EA. CONN.

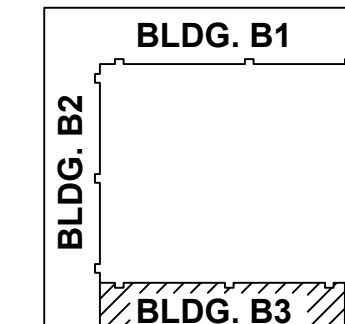

SITE INDEX:



SAMPLE PROJECT

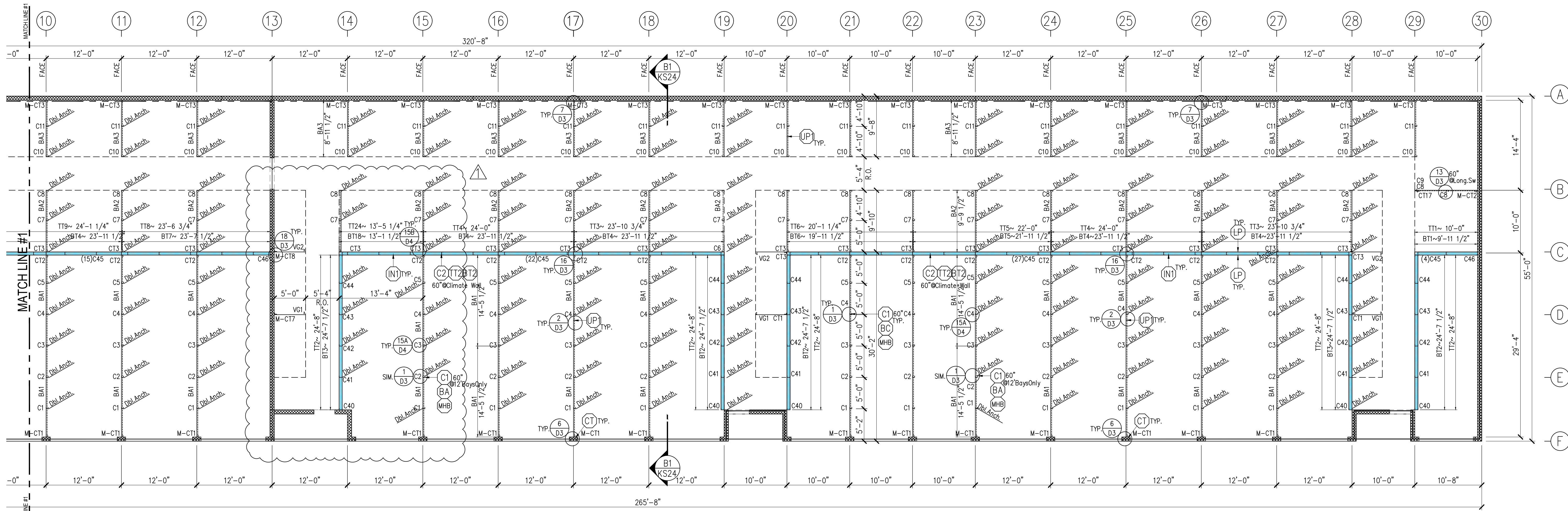

BUILDING 'B1' - FRAMING PLAN

SCALE = 1/8" = 1'-0"

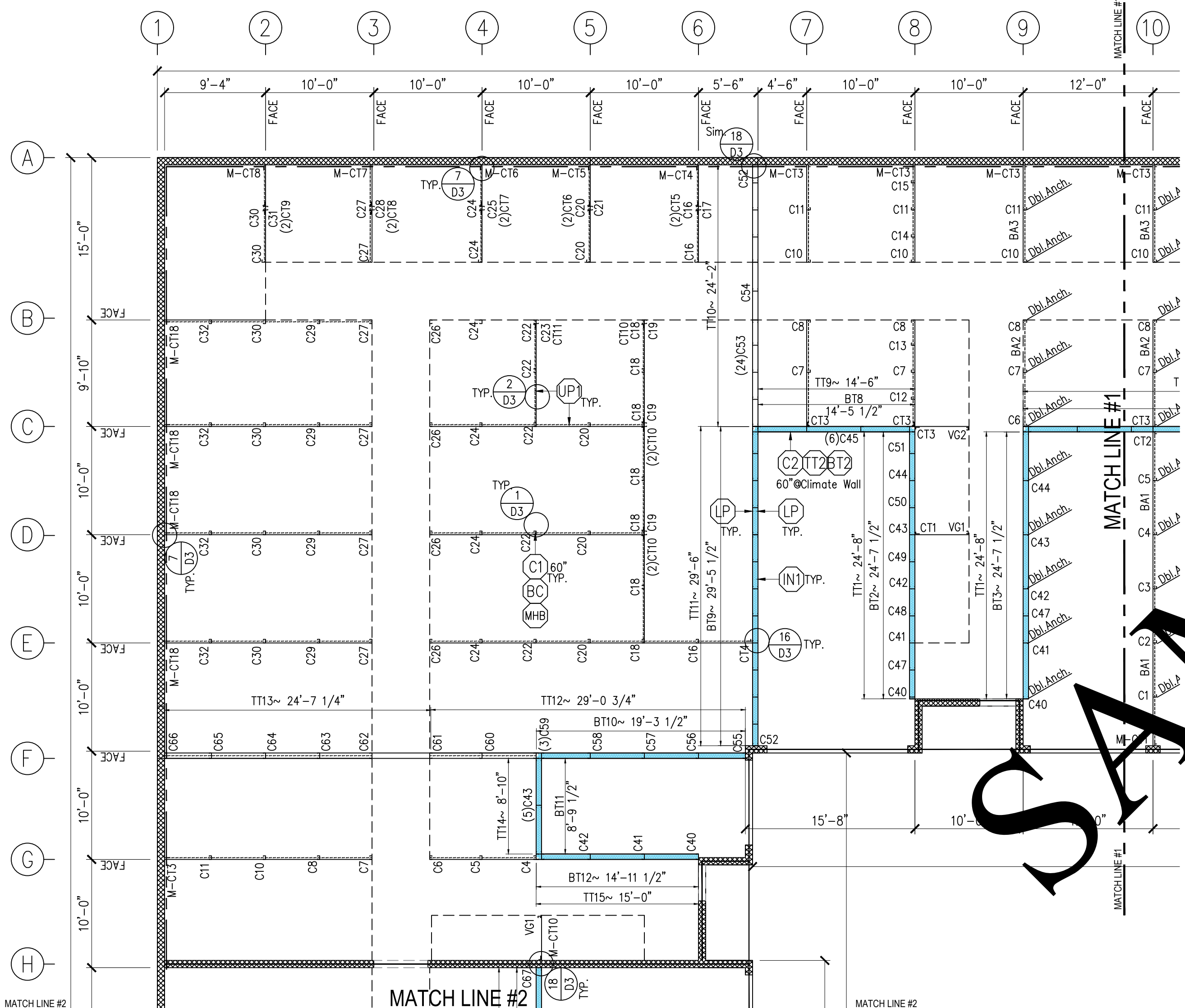

ROOF LEVEL FRAMING SCHEDULE

THIS SCHEDULE IS FOR THE ENTIRE PROJECT SOME ITEMS MAY NOT BE SPECIFIED ON THIS PARTICULAR PLAN, SEE "MISC." COLUMN FOR MORE INFO. FOR EACH ITEM ON EACH FLOOR

SHAPE	W	F	Ga.	USAGE	SPACING	ANCHORS O/C	MISC.
C1	C	4"	2 1/2"	16	POSTS	PER CALL-OUT	N/A
C2	C	6"	2 1/2"	16	POSTS	PER CALL-OUT	N/A
B1	C	8"	2 1/2"	16	BEAMS	N/A	(6) #12 EA. CONN.
B2	C	8"	2 1/2"	12	BEAMS	N/A	(6) #12 EA. CONN.
OR	C	10"	2 1/2"	16	OUTRIGGER BEAMS	PER PLAN	N/A (8) #12 EA. CONN.
H1	C	6"	2 1/2"	16	HEADER	CONT.	SEE MASONRY PLANS
TT1	U	4 1/8"	3"	16	TOP TRACK	N/A	N/A
BT1	U	4 1/8"	3"	16	BOTTOM TRACK	N/A	PER S.W. SCHED.
TT2	U	6 1/8"	3"	16	TOP TRACK	N/A	N/A
BT2	U	6 1/8"	3"	16	BOTTOM TRACK	N/A	PER S.W. SCHED.
P1	Z	4"	2 1/2"	14	PURLIN	PER PLAN	N/A (4) #12 EA. CONN.
P2	Z	12"	3"	12	PURLIN	PER PLAN	N/A (8) #12 EA. CONN.
P3	Z	8"	2 1/2"	14	PURLIN	PER PLAN	N/A (6) #12 EA. CONN.
P4	Z	10"	2 1/2"	16	PURLIN	PER PLAN	N/A (8) #12 EA. CONN.
MB	J	1 5/8"	1 1/2"	18	MID-SPAN BRACE	PER PLAN	PER DETAIL (2) #12 EA. CONN.
Z	SB	4"	4"	16	ZEE LEDGER	CONT.	N/A SPECIAL BREAK SEE DETAIL PER PLAN
BA	L	3"	3"	16	CONT. BASE ANGLE	PER PLAN	PER CALL-OUT (3) #12 EA. CONN. @12' UNITS
PC	L	3"	3"	16	POST BASE CLIP	PER PLAN	PER CALL-OUT (3) #12 EA. CONN.
FS	N/A	4"	N/A	16	FLAT STRAP	PER PLAN	N/A (4) #12 EA. CONN.
CT	L	2 1/2"	1 1/2"	18	CORNER TRACK	N/A	PER S.W. SCHED. #12 TEKS PER S.W. SCHED.
VG	J	1 5/8"	1 1/2"	18	VERTICAL GIRT	PER PLAN	PER DETAIL #12 TEKS PER S.W. SCHED.
RP	N/A	N/A	N/A	24	STANDING SEAM ROOF PANEL	N/A	N/A PER MANUF. SPECS
UP	U	36"	N/A	26	U-PANEL PARTITION	N/A	N/A #12 TEKS PER S.W. SCHED.
MH	J	1 1/2"	1 1/4"	20	MID-HEIGHT BRACE	PER PLAN	N/A (2) #12 TEKS EA. CONN.
PB	L	2"	2"	16	PURLIN BRACE	PER CALL-OUT	N/A (2) #12 EA. CONN.
NI	N/A	N/A	N/A	N/A	WALL INSULATION	N/A	N/A WALL INSULATION R-19
RI	N/A	N/A	N/A	N/A	ROOF INSULATION	N/A	N/A ROOF INSULATION R-30
RI	N/A	N/A	N/A	N/A	ROOF INSULATION	N/A	N/A ROOF INSULATION R-6
LP	U	36"	N/A	S.W.	U-PANEL LINER PANEL	N/A	N/A #12 TEKS PER S.W. SCHED.
BC	L	3"	3"	16	POST BASE CLIP	PER PLAN	PER CALL-OUT (3) #12 EA. CONN.

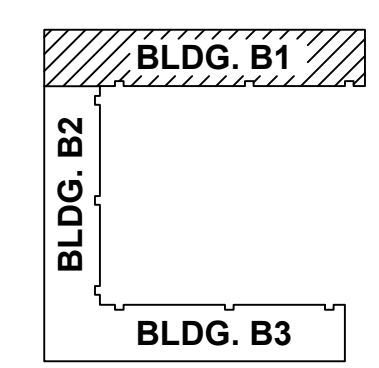

SITE INDEX:



SAMPLE PROJECT

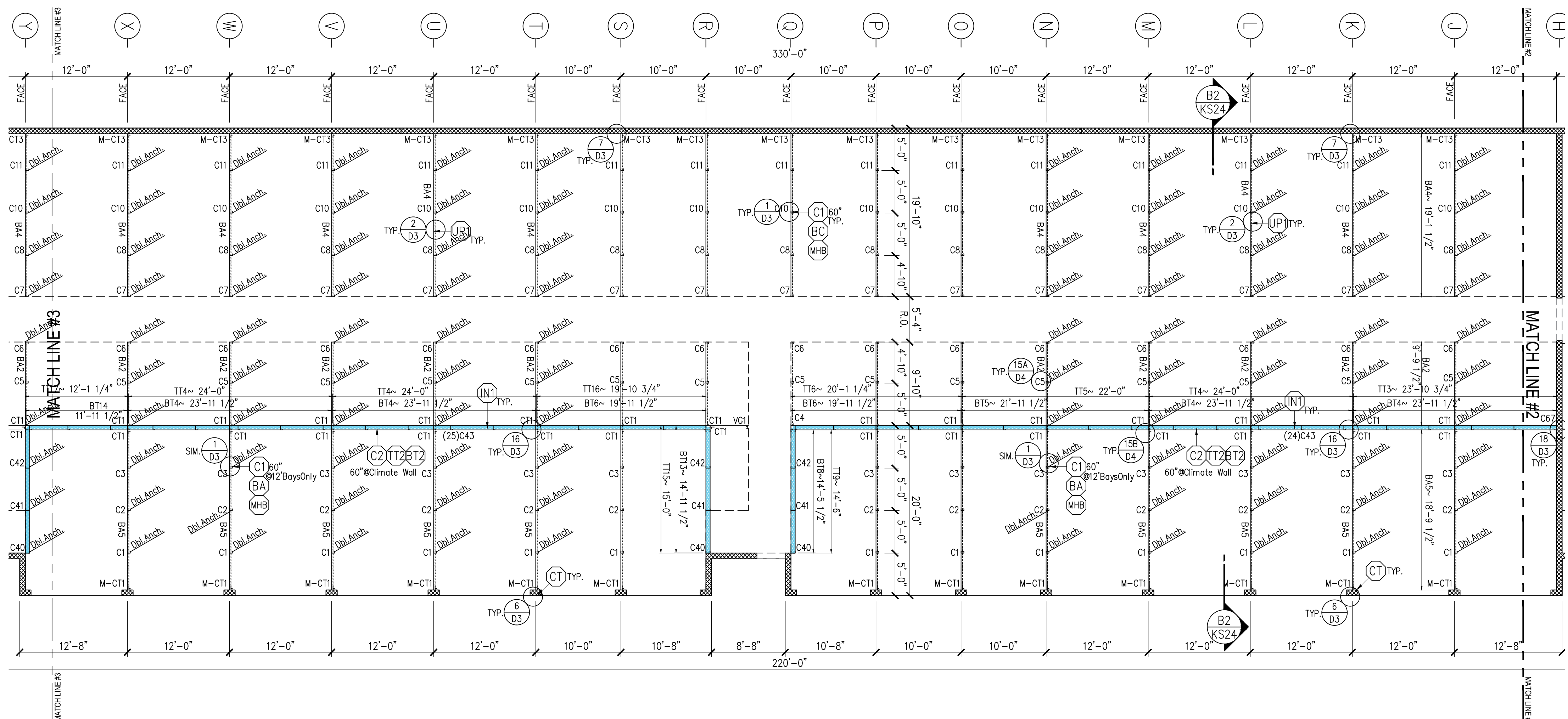

BUILDING 'B2' - FRAMING PLAN

SCALE = 1/8" = 1'-0"

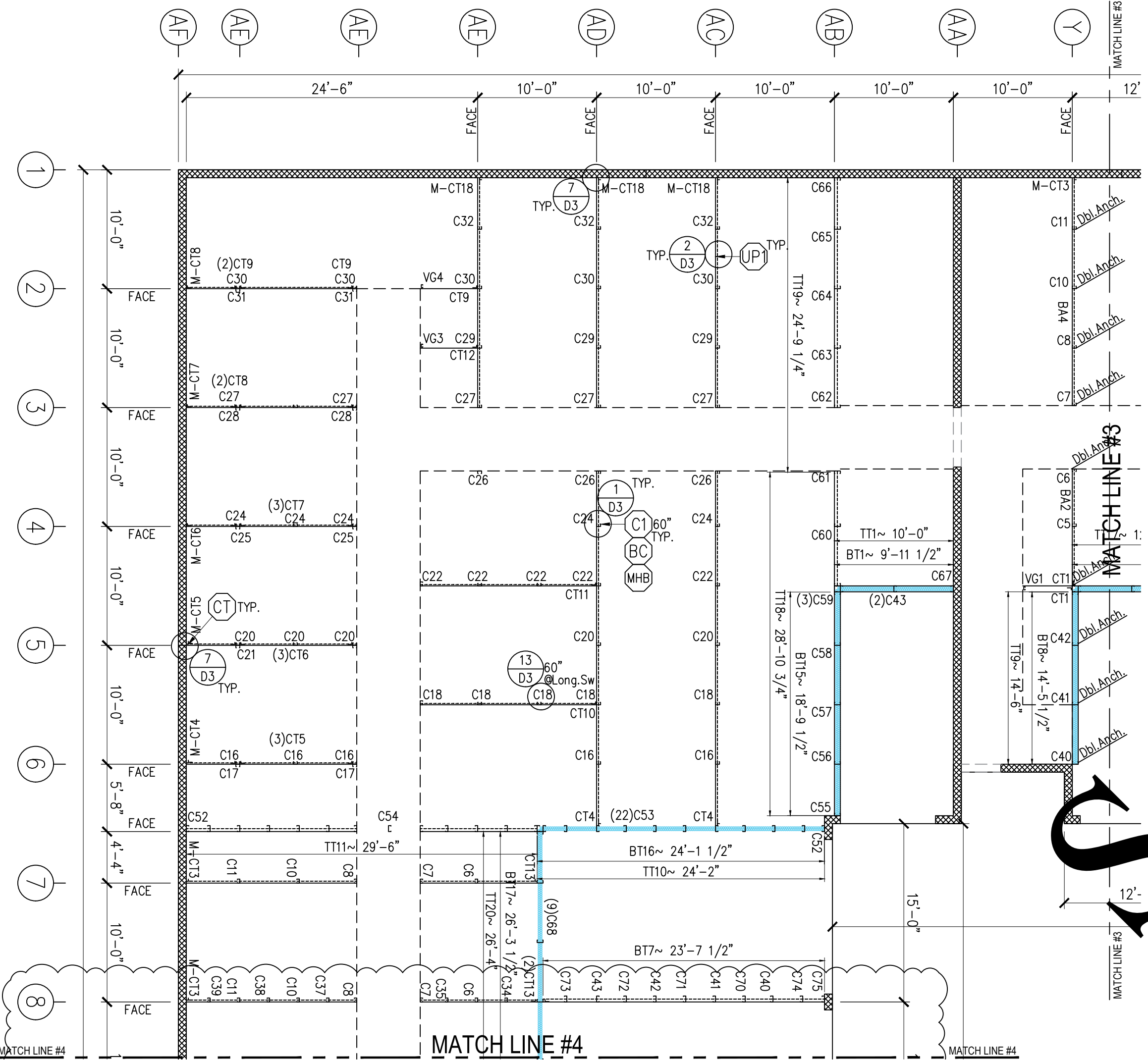

ROOF LEVEL FRAMING SCHEDULE

THIS SCHEDULE IS FOR THE ENTIRE PROJECT SOME ITEMS MAY NOT BE SPECIFIED ON THIS PARTICULAR PLAN, SEE "MISC." COLUMN FOR MORE INFO. FOR EACH ITEM ON EACH FLOOR

SHAPE	W	F	GA.	USAGE	SPACING	ANCHORS O/C	MISC.
C1	4"	2 1/2"	16	POSTS	PER CALL-OUT	N/A	
C2	6"	2 1/2"	16	POSTS	PER CALL-OUT	N/A	
B1	8"	2 1/2"	16	BEAMS	N/A	N/A	(6) #12 EA. CONN.
B2	8"	2 1/2"	12	BEAMS	N/A	N/A	(6) #12 EA. CONN.
OR	10"	2 1/2"	16	OUTRIGGER BEAMS	PER PLAN	N/A	(8) #12 EA. CONN.
H1	6"	2 1/2"	16	HEADER	CONT.	SEE MASONRY PLANS	
U	4 1/8"	3"	16	TOP TRACK	N/A	N/A	
BT	4 1/8"	3"	16	BOTTOM TRACK	N/A	PER S.W. SCHED.	
TT2	6 1/8"	3"	16	TOP TRACK	N/A	N/A	
BT2	6 1/8"	3"	16	BOTTOM TRACK	N/A	PER S.W. SCHED.	
P1	4"	2 1/2"	14	PURLIN	PER PLAN	N/A	(4) #12 EA. CONN.
P2	12"	3"	12	PURLIN	PER PLAN	N/A	(8) #12 EA. CONN.
P3	8"	2 1/2"	14	PURLIN	PER PLAN	N/A	(6) #12 EA. CONN.
P4	10"	2 1/2"	16	PURLIN	PER PLAN	N/A	(8) #12 EA. CONN.
MSB	1 5/8"	1 1/2"	18	MID-SPAN BRACE	PER PLAN	PER DETAIL	(2) #12 EA. CONN.
L1	4"	4"	4"	ZEE LEDGER	CONT.	N/A	SPECIAL BREAK SEE DETAIL PER PLAN
BA	3"	3"	16	CONT. BASE ANGLE	PER PLAN	PER CALL-OUT	(3) #12 EA. CONN. #12 UNITS
PB	3"	3"	16	POST BASE CLIP	PER PLAN	PER CALL-OUT	(3) #12 EA. CONN.
FS	N/A	4"	N/A	FLAT STRAP	PER PLAN	N/A	(4) #12 EA. CONN.
C	2 1/2"	1 1/2"	18	CORNER TRACK	N/A	PER S.W. SCHED.	#12 TEKS PER S.W. SCHED.
VG	1 5/8"	1 1/2"	18	VERTICAL GIRT	PER PLAN	PER DETAIL	#12 TEKS PER S.W. SCHED.
RP	N/A	N/A	N/A	STANDING SEAM ROOF PANEL	N/A	N/A	PER MANUF. SPECS
UP	36"	N/A	26	U-PANEL PARTITION	N/A	N/A	#12 TEKS PER S.W. SCHED.
MH	1 1/2"	1 1/4"	20	MID-HEIGHT BRACE	PER PLAN	N/A	(2) #12 TEKS EA. CONN.
PB	2"	2"	16	PURLIN BRACE	PER CALL-OUT	N/A	(2) #12 EA. CONN.
IN1	N/A	N/A	N/A	WALL INSULATION	N/A	N/A	WALL INSULATION R-19
IN2	N/A	N/A	N/A	ROOF INSULATION	N/A	N/A	ROOF INSULATION R-30
IN3	N/A	N/A	N/A	ROOF INSULATION	N/A	N/A	ROOF INSULATION R-6
LP	36"	N/A	N/A	U-PANEL LINER PANEL	N/A	N/A	#12 TEKS PER S.W. SCHED.
BC	3"	3"	16	POST BASE CLIP	PER PLAN	PER CALL-OUT	(3) #12 EA. CONN.

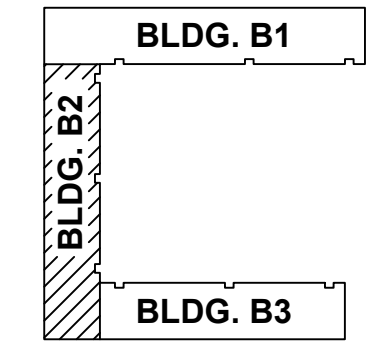

SITE INDEX:



SAMPLE

SAMPLE PROJECT

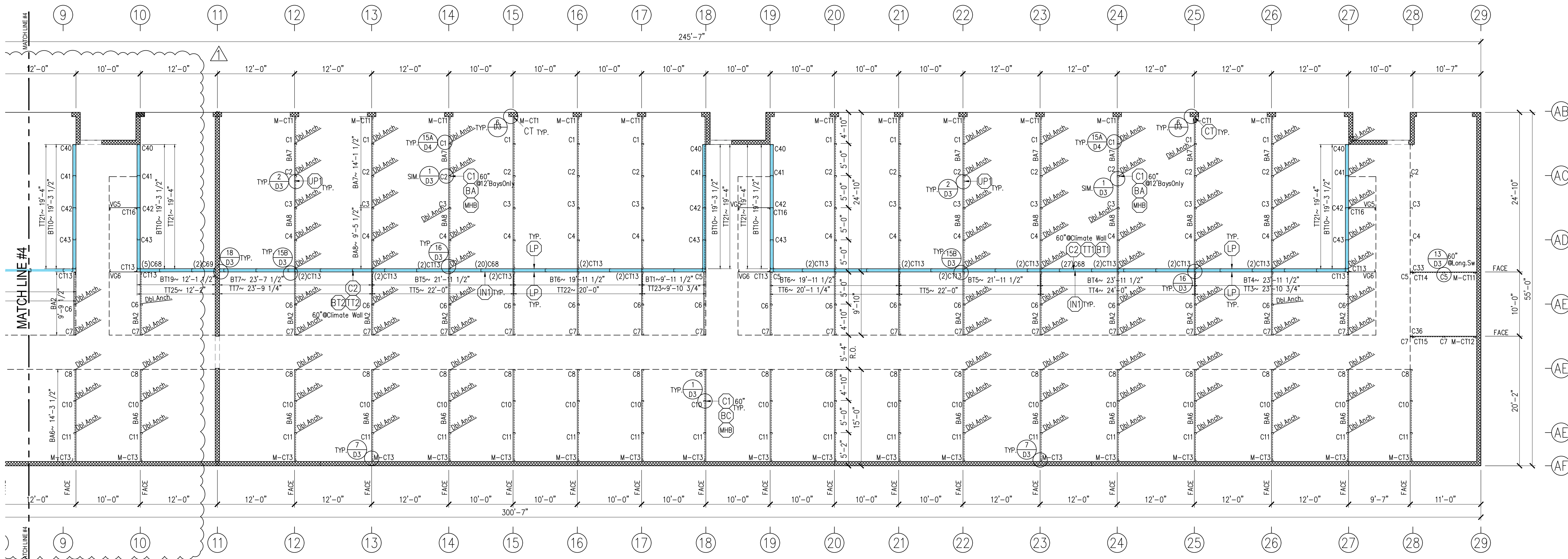

BUILDING 'B3' - FRAMING PLAN

SCALE = 1/8" = 1'-0"



ROOF LEVEL FRAMING SCHEDULE

THIS SCHEDULE IS FOR THE ENTIRE PROJECT SOME ITEMS MAY NOT BE SPECIFIED ON THIS PARTICULAR PLAN, SEE "MISC." COLUMN FOR MORE INFO. FOR EACH ITEM ON EACH FLOOR

○	SHAPE	W	F	Ga.	USAGE	SPACING	ANCHORS O/C	MISC.
(C1)	C	4"	2 1/2"	16	POSTS	PER CALL-OUT	N/A	
(C2)	C	6"	2 1/2"	16	POSTS	PER CALL-OUT	N/A	
(B1)	C	8"	2 1/2"	16	BEAMS	N/A	N/A	(6) #12 EA. CONN.
(B2)	C	8"	2 1/2"	12	BEAMS	N/A	N/A	(6) #12 EA. CONN.
(OR)	C	10"	1 1/2"	16	OUTRIGGER BEAMS	PER PLAN	N/A	(8) #12 EA. CONN.
(H1)	C	2 1/2"	6"	16	HEADER	CONT.	SEE MASONRY PLANS	
(TT)	U	9"	3"	16	TOP TRACK	N/A	N/A	
(BT)	U	4 1/2"	3"	16	BOTTOM TRACK	N/A	PER S.W. SCHED.	
(TT2)	U	1 7/8"	3"	16	TOP TRACK	N/A	N/A	
(BT2)	U	1 7/8"	3"	16	BOTTOM TRACK	N/A	PER S.W. SCHED.	
(P1)	Z	4"	2 1/2"	14	PURLIN	PER PLAN	N/A	(4) #12 EA. CONN.
(P2)	Z	12"	3"	12	PURLIN	PER PLAN	N/A	(8) #12 EA. CONN.
(P3)	Z	8"	2 1/2"	14	PURLIN	PER PLAN	N/A	(6) #12 EA. CONN.
(P4)	Z	10"	2 1/2"	16	PURLIN	PER PLAN	N/A	(8) #12 EA. CONN.
(MSB)	J	1 5/8"	1 1/2"	18	MID-SPAN BRACE	PER PLAN	PER DETAIL	(2) #12 EA. CONN.
(L1)	SB	4"	4"	16	ZEE LEDGER	CONT.	N/A	SPECIAL BREAK SEE DETAIL PER PLAN
(BA)	L	3"	3"	16	CONT. BASE ANGLE	PER PLAN	PER CALL-OUT	(3) #12 EA. CONN. @12' UNITS
(PBC)	L	3"	3"	16	POST BASE CLIP	PER PLAN	PER CALL-OUT	(3) #12 EA. CONN.
(FS)	N/A	4"	N/A	16	FLAT STRAP	PER PLAN	N/A	(4) #12 EA. CONN.
(CT)	L	2 1/2"	1 1/2"	18	CORNER TRACK	N/A	PER S.W. SCHED.	#12 TEKS PER S.W. SCHED.
(VG)	J	1 5/8"	1 1/2"	18	VERTICAL GIRT	PER PLAN	PER DETAIL	#12 TEKS PER S.W. SCHED.
(RP)	N/A	N/A	N/A	24	STANDING SEAM ROOF PANEL	N/A	N/A	PER MANUF. SPECS
(UP)	U	36"	N/A	26	U-PANEL PARTITION	N/A	N/A	#12 TEKS PER S.W. SCHED.
(MH)	J	1 1/2"	1 1/4"	20	MID-HEIGHT BRACE	PER PLAN	N/A	(2) #12 TEKS EA. CONN.
(PB)	L	2"	2"	16	PURLIN BRACE	PER CALL-OUT	N/A	(2) #12 EA. CONN.
(NI)	N/A	N/A	N/A	N/A	WALL INSULATION	N/A	N/A	WALL INSULATION R-19
(N2)	N/A	N/A	N/A	N/A	ROOF INSULATION	N/A	N/A	ROOF INSULATION R-30
(N3)	N/A	N/A	N/A	N/A	ROOF INSULATION	N/A	N/A	ROOF INSULATION R-5
(LP)	U	36"	N/A	S.W.	U-PANEL LINER PANEL	N/A	N/A	#12 TEKS PER S.W. SCHED.
(BC)	L	3"	3"	16	POST BASE CLIP	PER PLAN	PER CALL-OUT	(3) #12 EA. CONN.

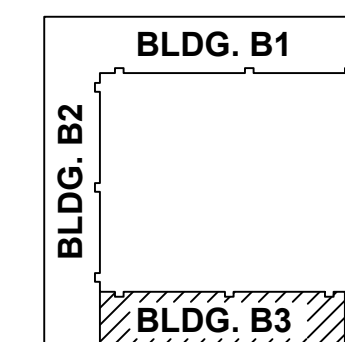

SITE INDEX:



SAMPLE PROJECT

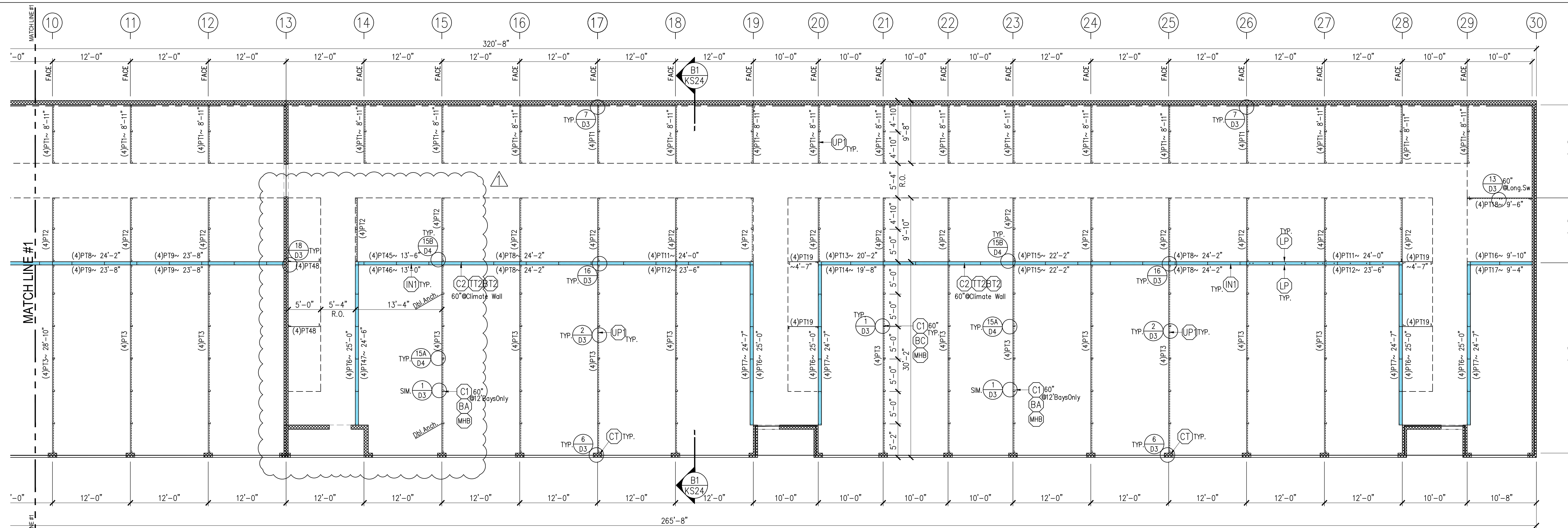

BUILDING 'B1' - PARTITION PLAN

SCALE = 1/8" = 1'-0"

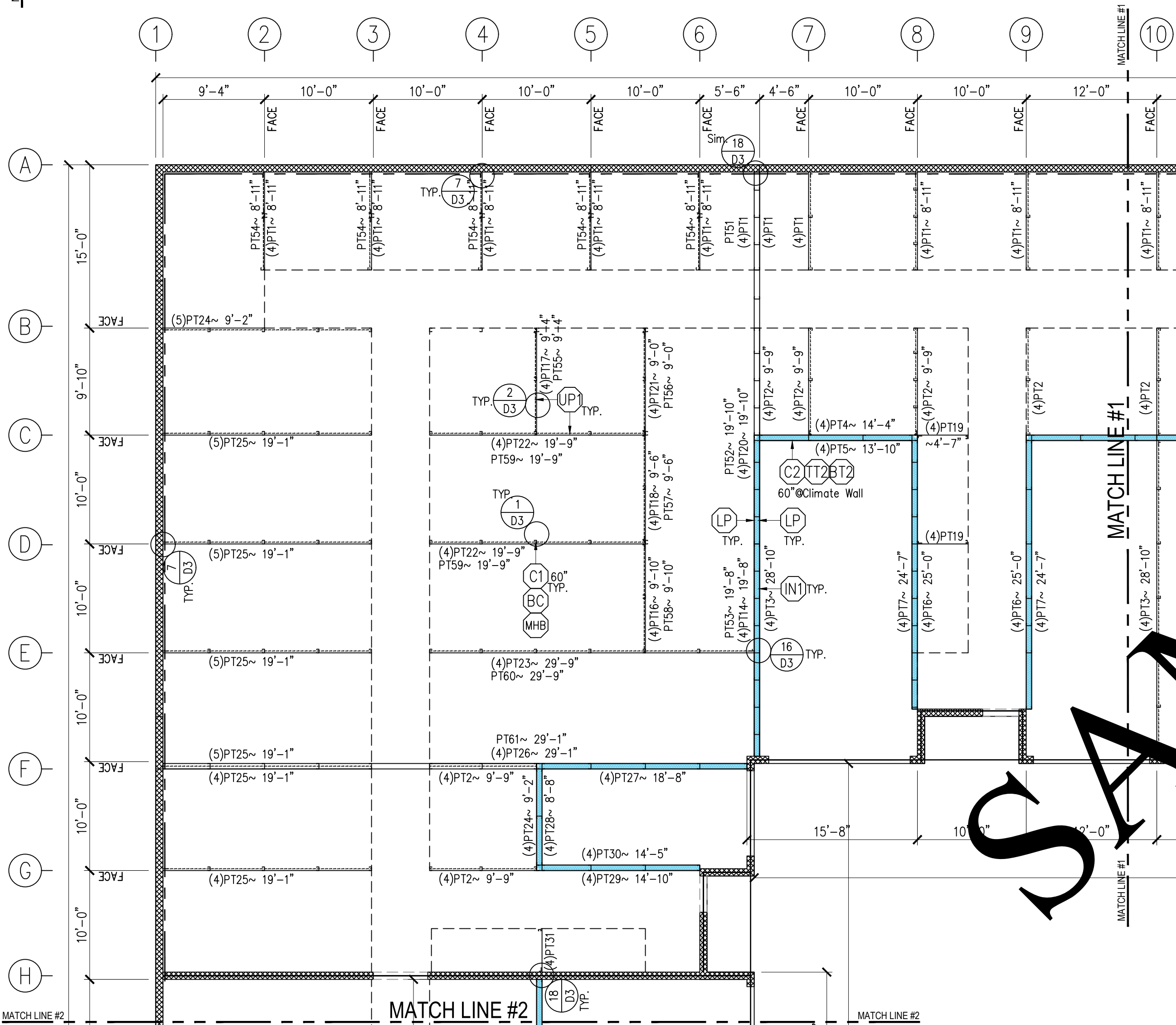
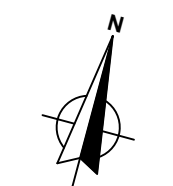

ROOF LEVEL FRAMING SCHEDULE

THIS SCHEDULE IS FOR THE ENTIRE PROJECT SOME ITEMS MAY NOT BE SPECIFIED ON THIS PARTICULAR PLAN, SEE "MISC." COLUMN FOR MORE INFO. FOR EACH ITEM ON EACH FLOOR

SHAPE	W	F	Go.	USAGE	SPACING	ANCHORS O/C	MISC.	
(C)	4"	2 1/2"	16	POSTS	PER CALL-OUT	N/A		
(C2)	6"	2 1/2"	16	POSTS	PER CALL-OUT	N/A		
(B1)	8"	2 1/2"	16	BEAMS	N/A	N/A	(6) #12 EA. CONN.	
(B2)	8"	2 1/2"	12	BEAMS	N/A	N/A	(6) #12 EA. CONN.	
(OR)	10"	2 1/2"	16	OUTRIGGER BEAMS	PER PLAN	N/A	(8) #12 EA. CONN.	
(H)	6"	2 1/2"	16	HEADER	CONT.	SEE MASONRY PLANS		
(T)	U	4 1/8"	3"	16	TOP TRACK	N/A	N/A	
(BT)	U	4 1/8"	3"	16	BOTTOM TRACK	N/A	PER S.W. SCHED.	
(T)	U	6 1/8"	3"	16	TOP TRACK	N/A	N/A	
(BT)	U	6 1/8"	3"	16	BOTTOM TRACK	N/A	PER S.W. SCHED.	
(P)	Z	4"	2 1/2"	14	PURLIN	PER PLAN	N/A	(4) #12 EA. CONN.
(P2)	Z	12"	3"	12	PURLIN	PER PLAN	N/A	(8) #12 EA. CONN.
(P3)	Z	8"	2 1/2"	14	PURLIN	PER PLAN	N/A	(6) #12 EA. CONN.
(P4)	Z	10"	2 1/2"	16	PURLIN	PER PLAN	N/A	(8) #12 EA. CONN.
(SB)	J	1 5/8"	1 1/2"	18	MID-SPAN BRACE	PER PLAN	PER DETAIL	(2) #12 EA. CONN.
(L)	SB	4"	4"	16	ZEE LEDGER	CONT.	N/A	SPECIAL BREAK SEE DETAIL PER PLAN
(BA)	L	3"	3"	16	CONT. BASE ANGLE	PER PLAN	PER CALL-OUT	(3) #12 EA. CONN. #12' UNITS
(PB)	L	3"	3"	16	POST BASE CLIP	PER PLAN	PER CALL-OUT	(3) #12 EA. CONN.
(FS)	N/A	4"	N/A	16	FLAT STRAP	PER PLAN	N/A	(4) #12 EA. CONN.
(CT)	L	2 1/2"	1 1/2"	18	CORNER TRACK	N/A	PER S.W. SCHED.	#12 TEKS PER S.W. SCHED.
(V)	J	1 5/8"	1 1/2"	18	VERTICAL GIRT	PER PLAN	PER DETAIL	#12 TEKS PER S.W. SCHED.
(RP)	N/A	N/A	N/A	24	STANDING SEAM ROOF PANEL	N/A	N/A	PER MANUF. SPECS.
(UP)	U	36"	N/A	26	U-PANEL PARTITION	N/A	N/A	#12 TEKS PER S.W. SCHED.
(MB)	J	1 1/2"	1 1/4"	20	MID-HEIGHT BRACE	PER PLAN	N/A	(2) #12 TEKS EA. CONN.
(PB)	L	2"	2"	16	PURLIN BRACE	PER CALL-OUT	N/A	(2) #12 EA. CONN.
(WI)	N/A	N/A	N/A	N/A	WALL INSULATION	N/A	N/A	WALL INSULATION R-19
(RI)	N/A	N/A	N/A	N/A	ROOF INSULATION	N/A	N/A	ROOF INSULATION R-30
(RI)	N/A	N/A	N/A	N/A	ROOF INSULATION	N/A	N/A	ROOF INSULATION R-6
(LP)	U	36"	N/A	N/A	S.W. U-PANEL LINER PANEL	N/A	N/A	#12 TEKS PER S.W. SCHED.
(BC)	L	3"	3"	16	POST BASE CLIP	PER PLAN	PER CALL-OUT	(3) #12 EA. CONN.

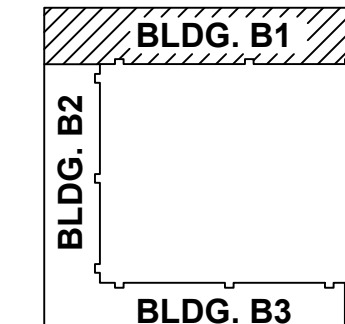

SITE INDEX:

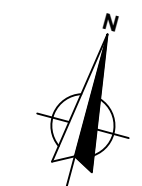

SAMPLE PROJECT

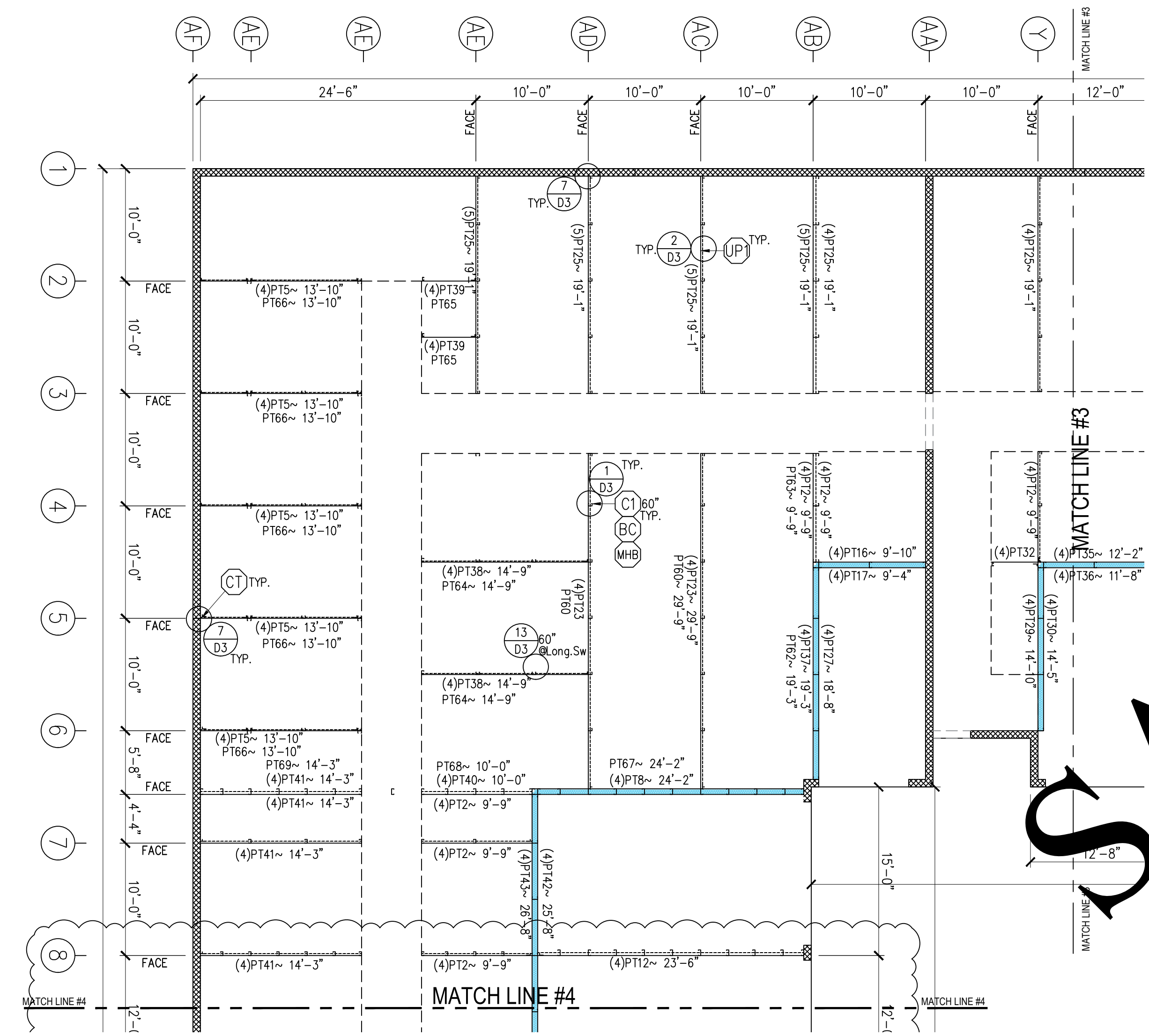
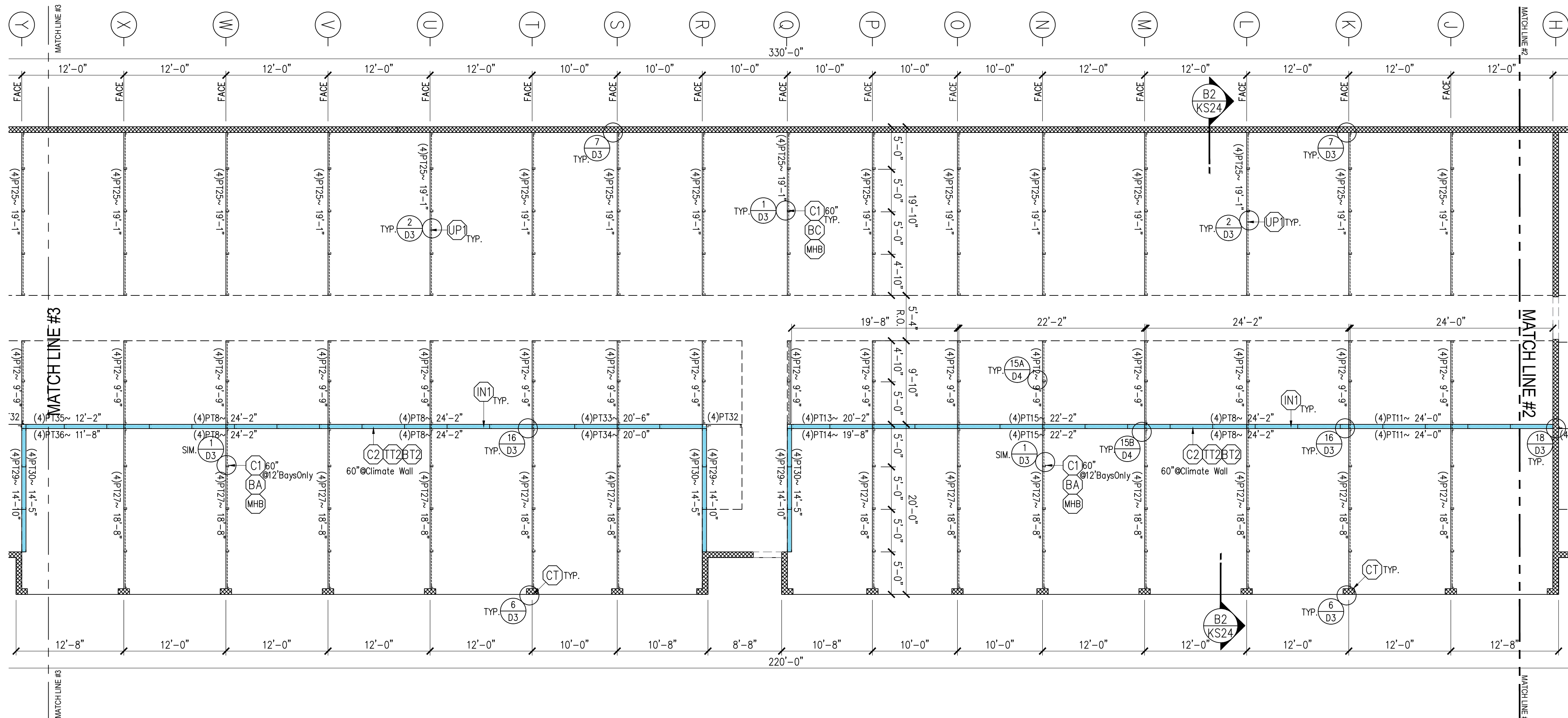

BUILDING 'B2' - PARTITION PLAN

SCALE = 1/8" = 1'-0"

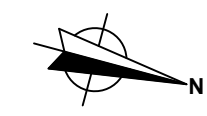

ROOF LEVEL FRAMING SCHEDULE

THIS SCHEDULE IS FOR THE ENTIRE PROJECT SOME ITEMS MAY NOT BE SPECIFIED ON THIS PARTICULAR PLAN, SEE "MISC." COLUMN FOR MORE INFO. FOR EACH ITEM ON EACH FLOOR

SHAPE	W	F	Ga.	USAGE	SPACING	ANCHORS O/C	MISC.
(C1)	4"	2 1/2"	16	POSTS	PER CALL-OUT	N/A	
(C2)	6"	2 1/2"	16	POSTS	PER CALL-OUT	N/A	
(B1)	8"	2 1/2"	16	BEAMS	N/A	N/A	(6) #12 EA. CONN.
(B2)	8"	2 1/2"	12	BEAMS	N/A	N/A	(6) #12 EA. CONN.
(OR)	10"	2 1/2"	16	OUTRIGGER BEAMS	PER PLAN	N/A	(8) #12 EA. CONN.
(H1)	6"	2 1/2"	16	HEADER	CONT.	SEE MASONRY PLANS	
(T1)	U 4 1/8"	3"	16	TOP TRACK	N/A	N/A	
(T2)	U 4 1/8"	3"	16	BOTTOM TRACK	N/A	PER S.W. SCHED.	
(T3)	U 6 1/8"	3"	16	TOP TRACK	N/A	N/A	
(T4)	U 6 1/8"	3"	16	BOTTOM TRACK	N/A	PER S.W. SCHED.	
(P1)	Z 4"	2 1/2"	14	PURLIN	PER PLAN	N/A	(4) #12 EA. CONN.
(P2)	Z 12"	3"	12	PURLIN	PER PLAN	N/A	(8) #12 EA. CONN.
(P3)	Z 8"	2 1/2"	14	PURLIN	PER PLAN	N/A	(6) #12 EA. CONN.
(P4)	Z 10"	2 1/2"	16	PURLIN	PER PLAN	N/A	(8) #12 EA. CONN.
(MSB)	J 1 5/8"	1 1/2"	18	MID-SPAN BRACE	PER PLAN	PER DETAIL	(2) #12 EA. CONN.
(L1)	SB 4"	4"	16	ZEE LEDGER	CONT.	N/A	SPECIAL BREAK SEE DETAIL PER PLAN
(BA)	L 3"	3"	16	CONT. BASE ANGLE	PER PLAN	PER CALL-OUT	(3) #12 EA. CONN. @12' UNITS
(BC)	L 3"	3"	16	POST BASE CLIP	PER PLAN	PER CALL-OUT	(3) #12 EA. CONN.
(FS)	N/A	4"	N/A	FLAT STRAP	PER PLAN	N/A	(4) #12 EA. CONN.
(CT)	L 2 1/2"	1 1/2"	18	CORNER TRACK	N/A	PER S.W. SCHED.	#12 TEKS PER S.W. SCHED.
(V6)	J 1 5/8"	1 1/2"	18	VERTICAL GIRT	PER PLAN	PER DETAIL	#12 TEKS PER S.W. SCHED.
(RP)	N/A	N/A	N/A	STANDING SEAM ROOF PANEL	N/A	N/A	PER MANUF. SPECS
(UP)	J 36"	N/A	26	U-PANEL PARTITION	N/A	N/A	#12 TEKS PER S.W. SCHED.
(MB)	J 1 1/2"	1 1/4"	20	MID-HEIGHT BRACE	PER PLAN	N/A	(2) #12 TEKS EA. CONN.
(PB)	L 2"	2"	16	PURLIN BRACE	PER CALL-OUT	N/A	(2) #12 EA. CONN.
(I1)	N/A	N/A	N/A	WALL INSULATION	N/A	N/A	WALL INSULATION R-19
(I2)	N/A	N/A	N/A	ROOF INSULATION	N/A	N/A	ROOF INSULATION R-30
(I3)	N/A	N/A	N/A	ROOF INSULATION	N/A	N/A	ROOF INSULATION R-6
(LP)	J 36"	N/A	N/A	U-PANEL LINER PANEL	N/A	N/A	#12 TEKS PER S.W. SCHED.
(BC)	L 3"	3"	16	POST BASE CLIP	PER PLAN	PER CALL-OUT	(3) #12 EA. CONN.

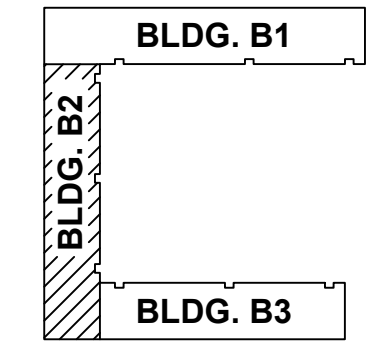

SITE INDEX:

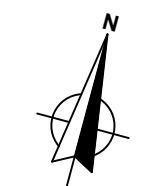

SAMPLE PROJECT

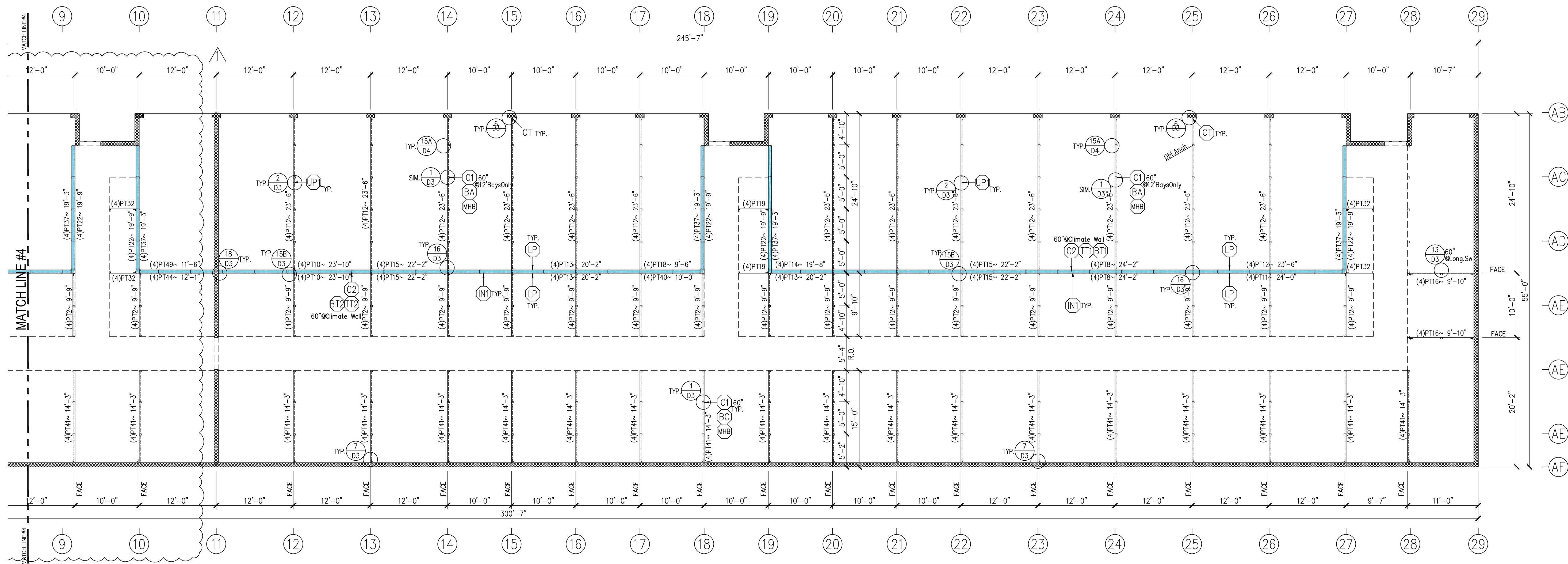

BUILDING 'B3' - PARTITION PLAN

SCALE = 1/8" = 1'-0"



ROOF LEVEL FRAMING SCHEDULE

THIS SCHEDULE IS FOR THE ENTIRE PROJECT SOME ITEMS MAY NOT BE SPECIFIED ON THIS PARTICULAR PLAN, SEE "MISC." COLUMN FOR MORE INFO. FOR EACH ITEM ON EACH FLOOR

○	SHAPE	W	F	Ga.	USAGE	SPACING	ANCHORS O/C	MISC.
(C1)	C	4"	2 1/2"	16	POSTS	PER CALL-OUT	N/A	
(C2)	C	6"	2 1/2"	16	POSTS	PER CALL-OUT	N/A	
(B1)	C	8"	2 1/2"	16	BEAMS	N/A	N/A	(6) #12 EA. CONN.
(B2)	C	8"	2 1/2"	12	BEAMS	N/A	N/A	(6) #12 EA. CONN.
(OR)	C	10"	1 1/2"	16	OUTRIGGER BEAMS	PER PLAN	N/A	(8) #12 EA. CONN.
(H)	C	2 1/2"	3"	16	HEADER	CONT.	SEE MASONRY PLANS	
(T1)	U	4 1/2"	3"	16	TOP TRACK	N/A	N/A	
(B1)	U	4 1/2"	3"	16	BOTTOM TRACK	N/A	PER S.W. SCHED.	
(T2)	U	1 7/8"	3"	16	TOP TRACK	N/A	N/A	
(B2)	U	1 7/8"	3"	16	BOTTOM TRACK	N/A	PER S.W. SCHED.	
(P1)	Z	4"	2 1/2"	14	PURLIN	PER PLAN	N/A	(4) #12 EA. CONN.
(P2)	Z	12"	3"	12	PURLIN	PER PLAN	N/A	(8) #12 EA. CONN.
(P3)	Z	8"	2 1/2"	14	PURLIN	PER PLAN	N/A	(6) #12 EA. CONN.
(P4)	Z	10"	2 1/2"	16	PURLIN	PER PLAN	N/A	(8) #12 EA. CONN.
(MB)	J	1 5/8"	1 1/2"	18	MID-SPAN BRACE	PER PLAN	PER DETAIL	(2) #12 EA. CONN.
(L)	SB	4"	4"	16	ZEE LEDGER	CONT.	N/A	SPECIAL BREAK SEE DETAIL PER PLAN
(BA)	L	3"	3"	16	CONT. BASE ANGLE	PER PLAN	PER CALL-OUT	(3) #12 EA. CONN. @12' UNITS
(PB)	L	3"	3"	16	POST BASE CLIP	PER PLAN	PER CALL-OUT	(3) #12 EA. CONN.
(FS)	N/A	4"	N/A	16	FLAT STRAP	PER PLAN	N/A	(4) #12 EA. CONN.
(CT)	L	2 1/2"	1 1/2"	18	CORNER TRACK	N/A	PER S.W. SCHED.	#12 TEKS PER S.W. SCHED.
(VG)	J	1 5/8"	1 1/2"	18	VERTICAL GIRT	PER PLAN	PER DETAIL	#12 TEKS PER S.W. SCHED.
(RP)	N/A	N/A	N/A	24	STANDING SEAM ROOF PANEL	N/A	N/A	PER MANUF. SPECS
(UP)	U	36"	N/A	26	U-PANEL PARTITION	N/A	N/A	#12 TEKS PER S.W. SCHED.
(MB)	J	1 1/2"	1 1/4"	20	MID-HEIGHT BRACE	PER PLAN	N/A	(2) #12 TEKS EA. CONN.
(PB)	L	2"	2"	16	PURLIN BRACE	PER CALL-OUT	N/A	(2) #12 EA. CONN.
(NI)	N/A	N/A	N/A	N/A	WALL INSULATION	N/A	N/A	WALL INSULATION R-19
(NI)	N/A	N/A	N/A	N/A	ROOF INSULATION	N/A	N/A	ROOF INSULATION R-30
(NI)	N/A	N/A	N/A	N/A	ROOF INSULATION	N/A	N/A	ROOF INSULATION R-5
(LP)	U	36"	N/A	S.W.	U-PANEL LINER PANEL	N/A	N/A	#12 TEKS PER S.W. SCHED.
(BC)	L	3"	3"	16	POST BASE CLIP	PER PLAN	PER CALL-OUT	(3) #12 EA. CONN.

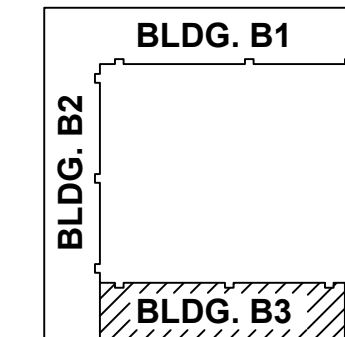

SITE INDEX:



SAMPLE PROJECT

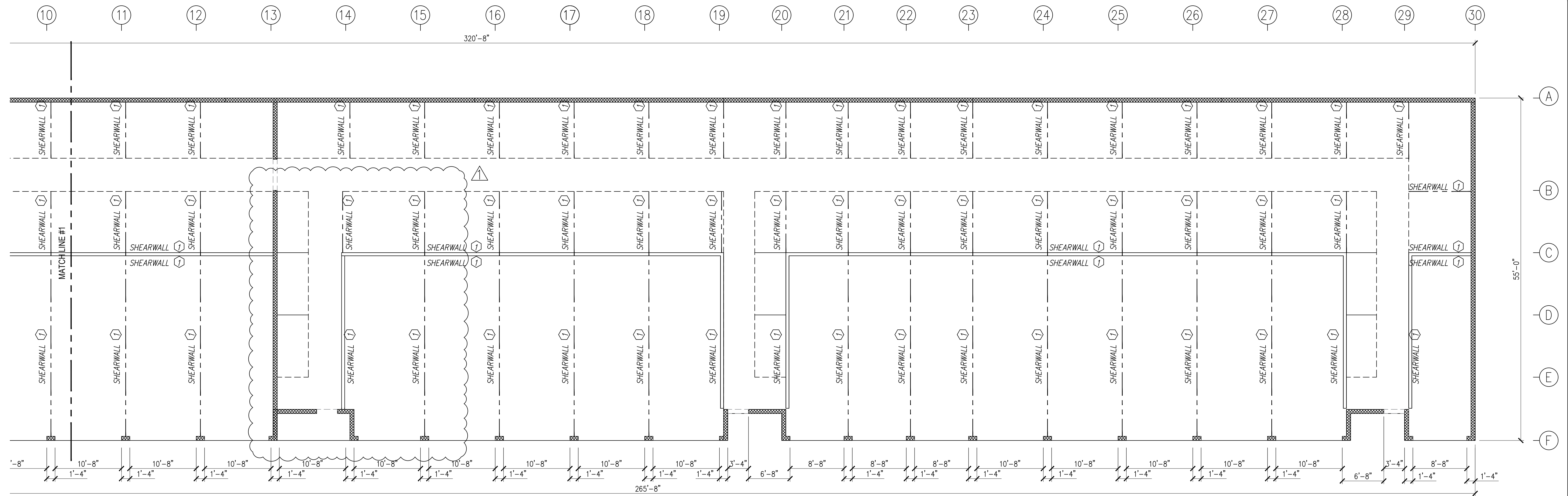

BUILDING 'B1' SHEARWALL LAYOUT

SCALE = 1/8" = 1'-0"

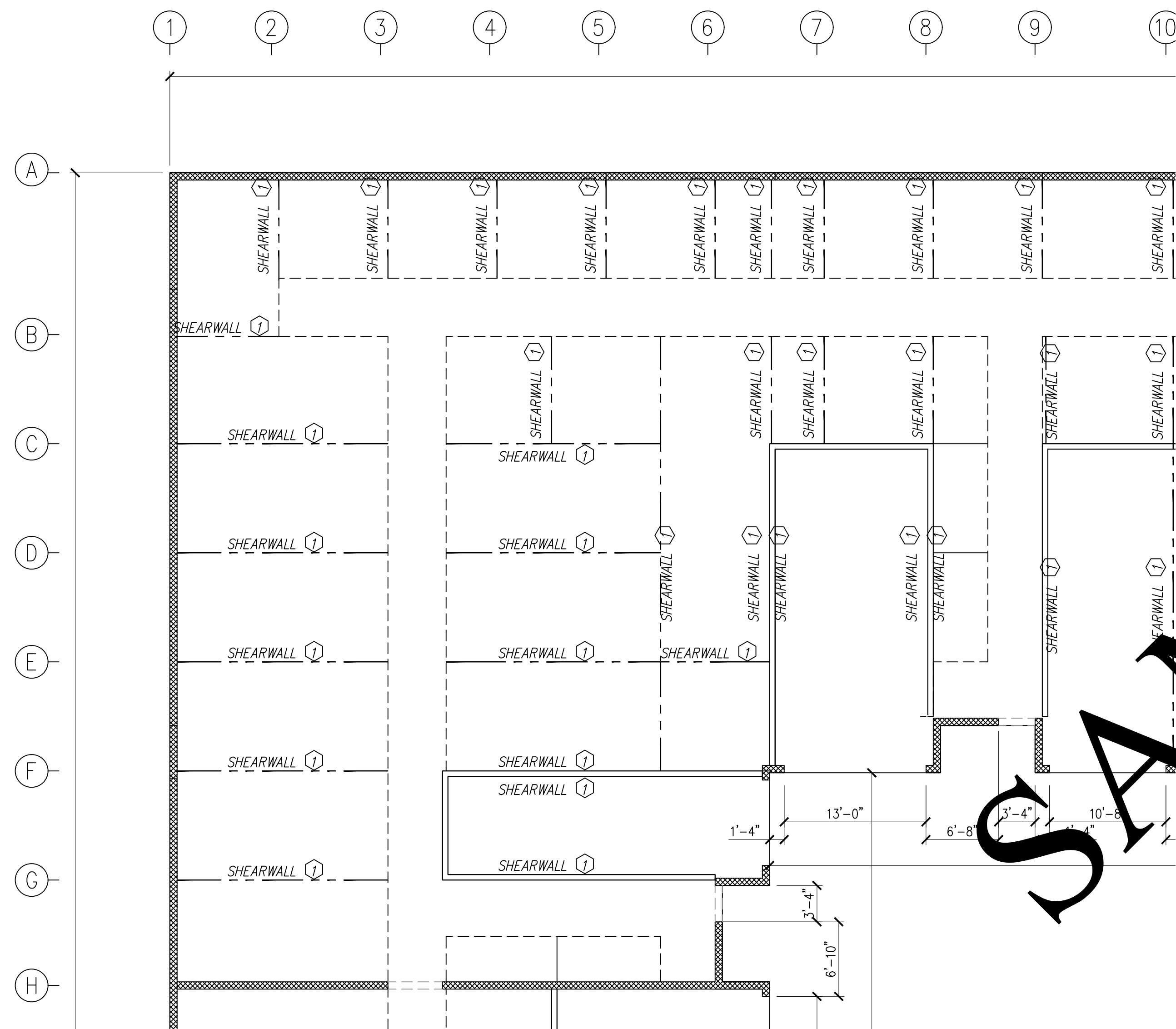

SHEARWALL SCHEDULE

WALLS	GAGE	# TEKS PER PANEL	STITCH SPACING	S/W PANEL ATTACHMENT TO TOP & BOTTOM TRACKS/ANGLES	CONCRETE FLOOR ANCHORAGE	ALLOWABL. SHEAR
①	29	7	60"	#12 TEKS AT 60" O/C	1/2" EXPANSION ANCHORS AT 5'-0" O/C	105 PLF
②	26	4	30"	#12 TEKS AT 12" O/C	1/2" EXPANSION ANCHORS AT 5'-0" O/C	203 PLF
③	26	7	30"	#12 TEKS AT 12" O/C	1/2" EXPANSION ANCHORS AT 2'-6" O/C	249 PLF
④	26	7	15"	#12 TEKS AT 12" O/C	1/2" EXPANSION ANCHORS AT 2'-6" O/C	332 PLF
⑤	24	4	15"	#12 TEKS AT 9" O/C	1/2" EXPANSION ANCHORS AT 2'-6" O/C	400 PLF
⑥	22	7	10"	#12 TEKS AT 6" O/C	1/2" EXPANSION ANCHORS AT 2'-6" O/C	249 PLF

WHERE WALLS ARE DOUBLED, ANCHOR SPACING IS HALF OF TABLE VALUE.

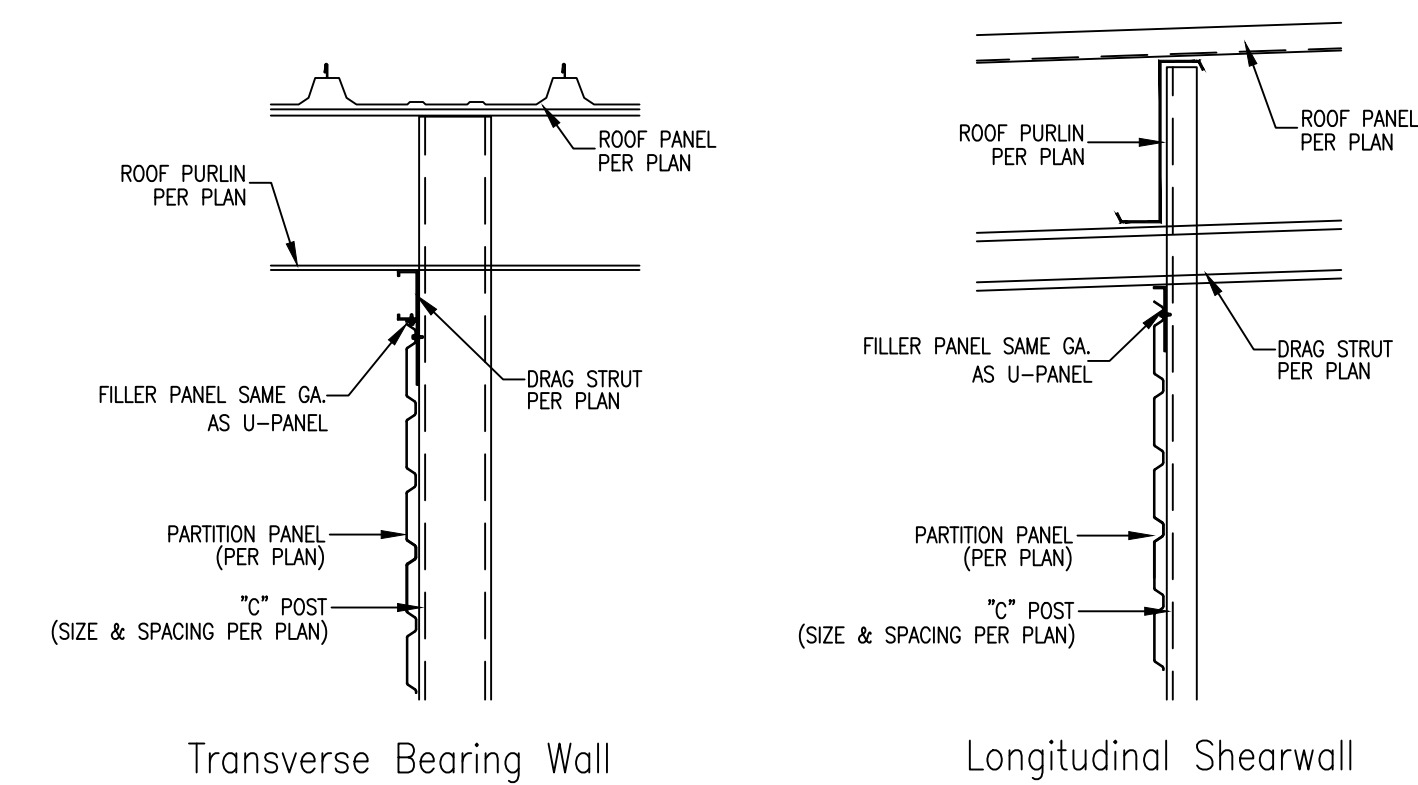

Transverse Bearing Wall

Longitudinal Shearwall

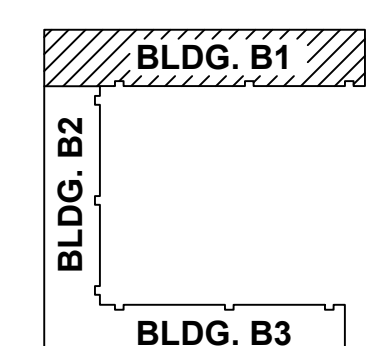
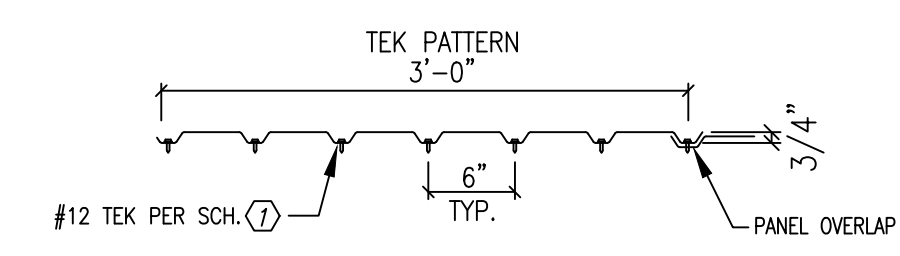

SITE INDEX:



SAMPLE PROJECT

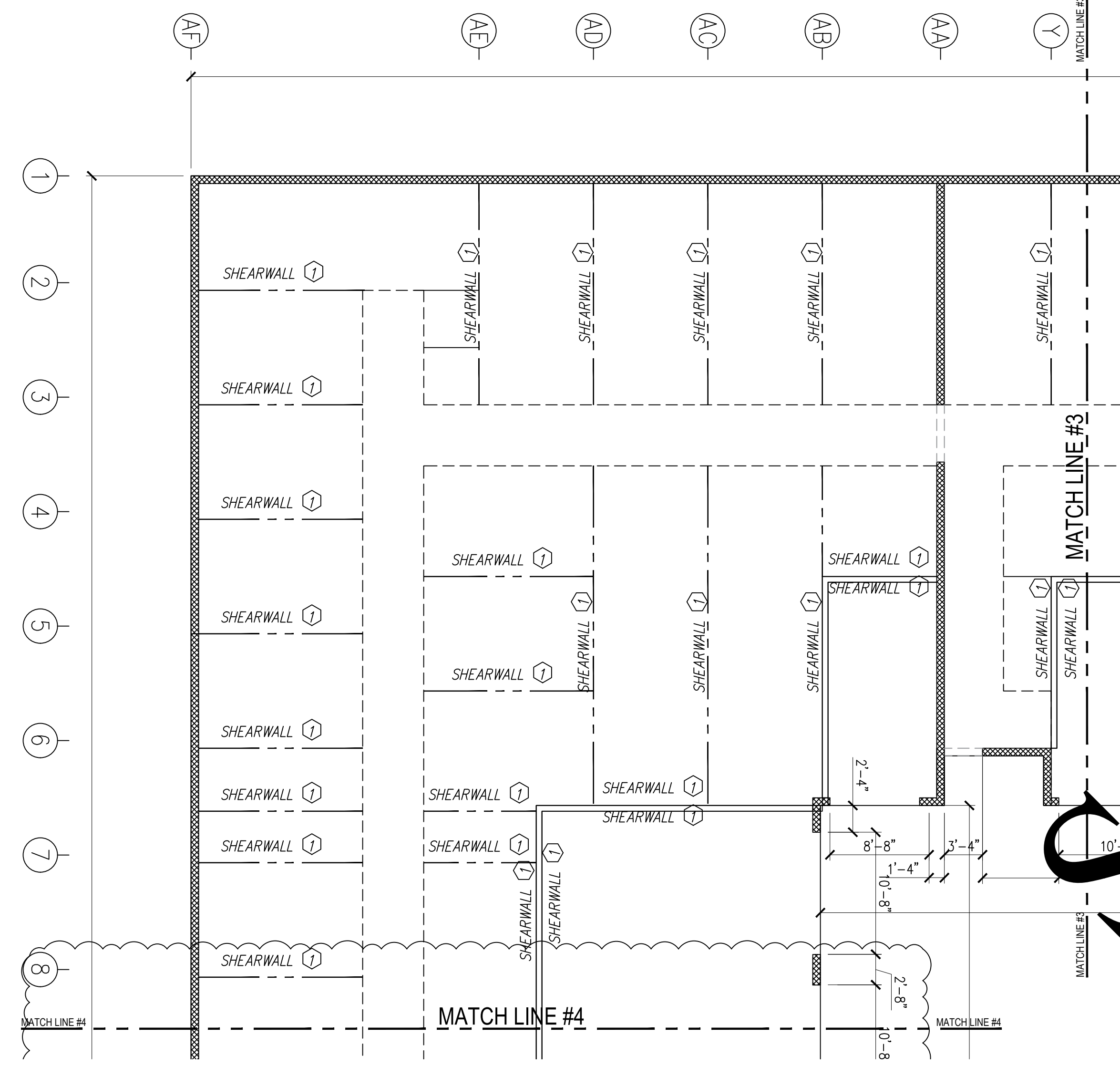
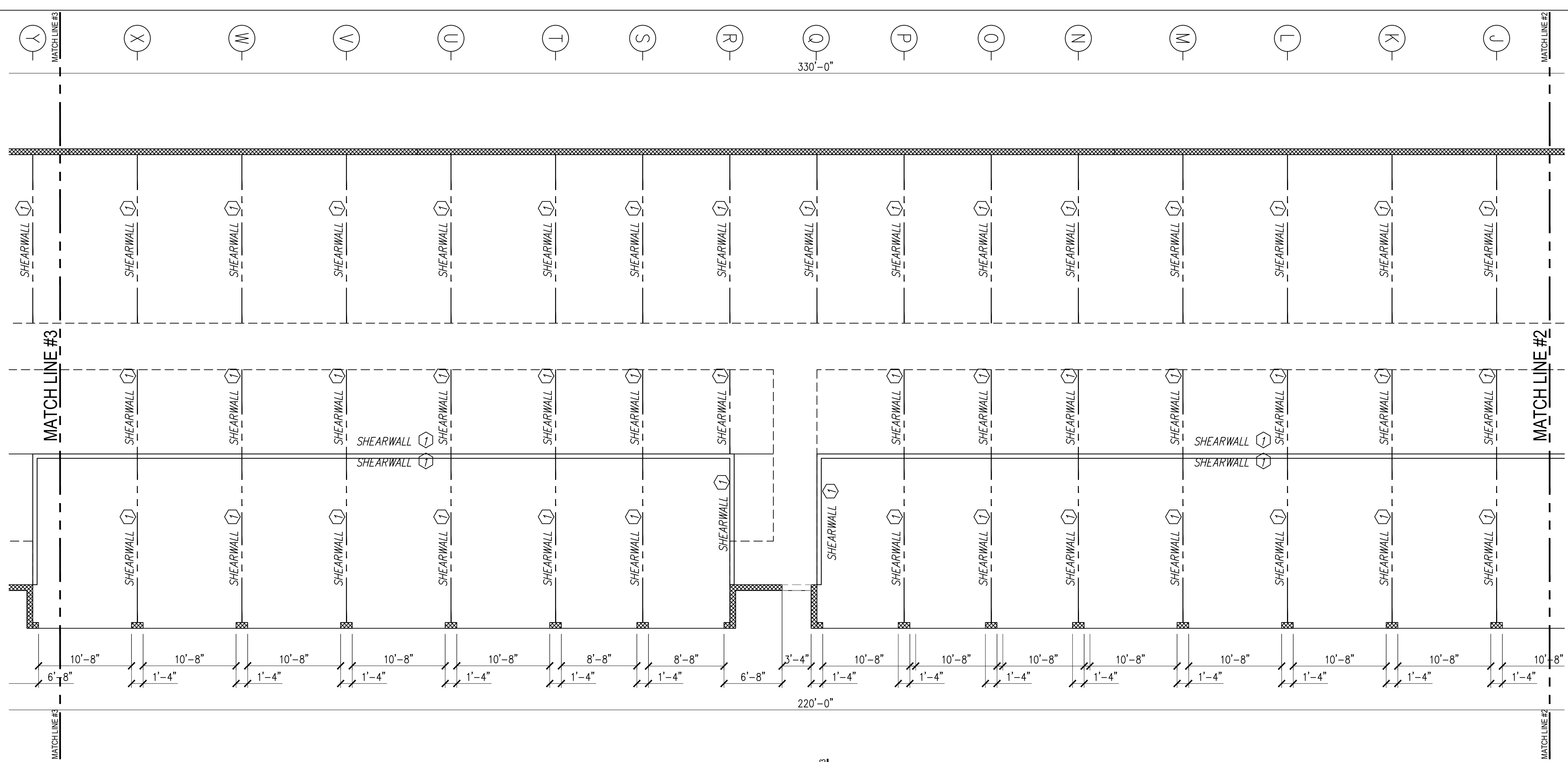

BUILDING 'B2' - SHEARWALL LAYOUT

SCALE = 1/8" = 1'-0"

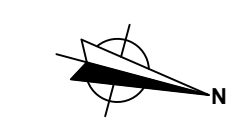

SHEARWALL SCHEDULE

WALLS	GAGE	# TEKS PER PANEL	STITCH SPACING	IS/W PANEL ATTACHMENT TO TOP & BOTTOM TRACKS/ANGLES	CONCRETE FLOOR ANCHORAGE	ALLOWABLE SHEAR
①	29	7	60"	#12 TEKS AT 60" O/C	1/2" EXPANSION ANCHORS AT 5'-0" O/C	105 PLF
②	26	4	30"	#12 TEKS AT 12" O/C	1/2" EXPANSION ANCHORS AT 5'-0" O/C	203 PLF
③	26	7	30"	#12 TEKS AT 12" O/C	1/2" EXPANSION ANCHORS AT 2'-6" O/C	249 PLF
④	26	7	15"	#12 TEKS AT 12" O/C	1/2" EXPANSION ANCHORS AT 2'-6" O/C	332 PLF
⑤	24	4	15"	#12 TEKS AT 9" O/C	1/2" EXPANSION ANCHORS AT 2'-6" O/C	400 PLF
⑥	22	4	10"	#12 TEKS AT 6" O/C	1/2" EXPANSION ANCHORS AT 2'-6" O/C	249 PLF

WHERE WALLS ARE DOUBLED, ANCHOR SPACING IS HALF OF TABLE VALUE.

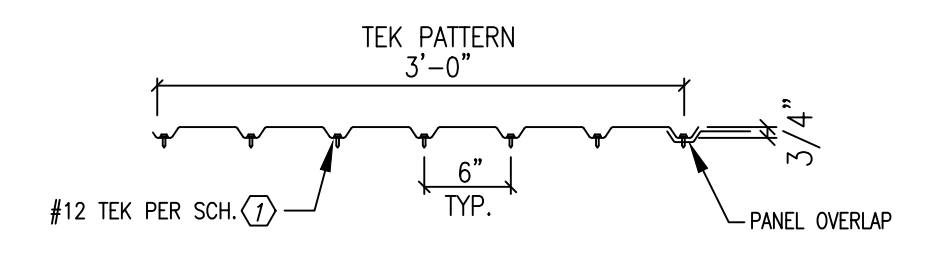
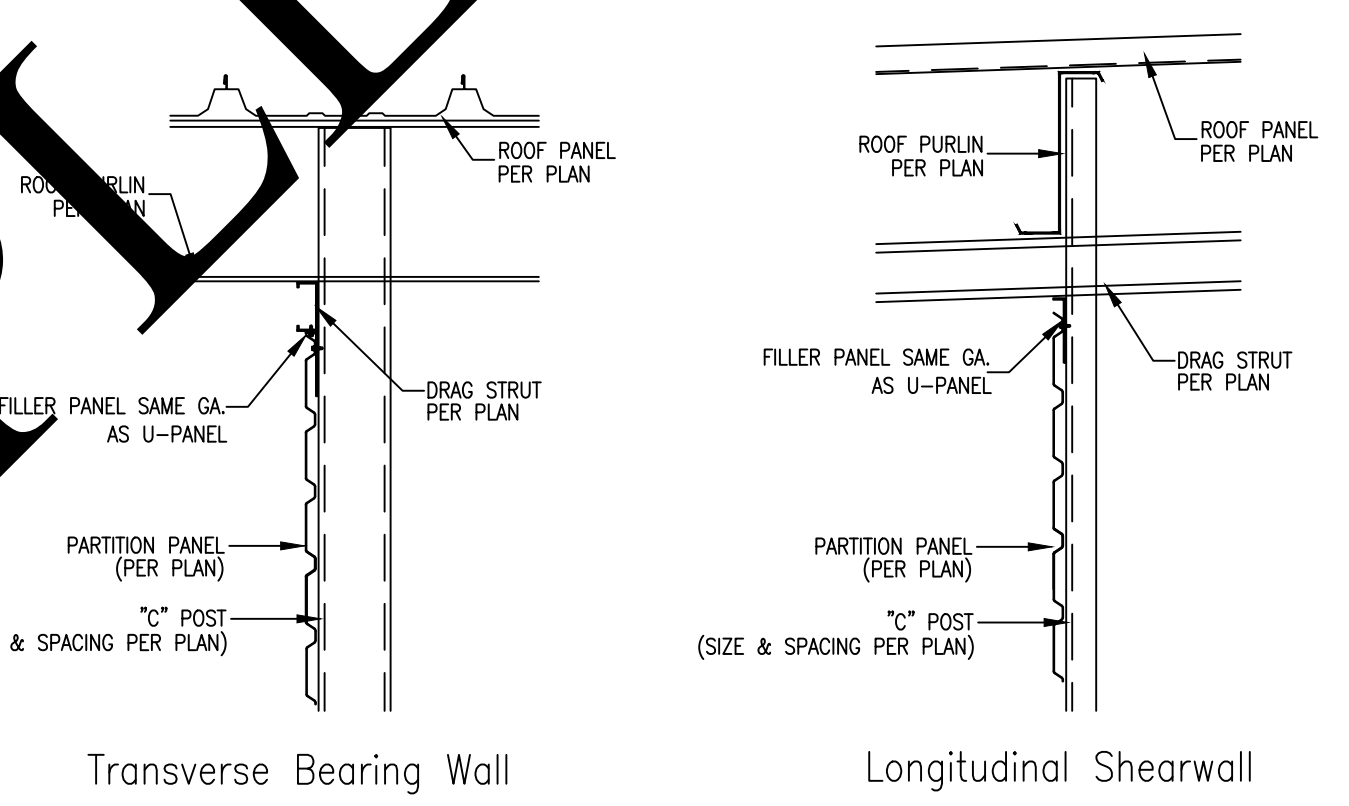

SAMPLE

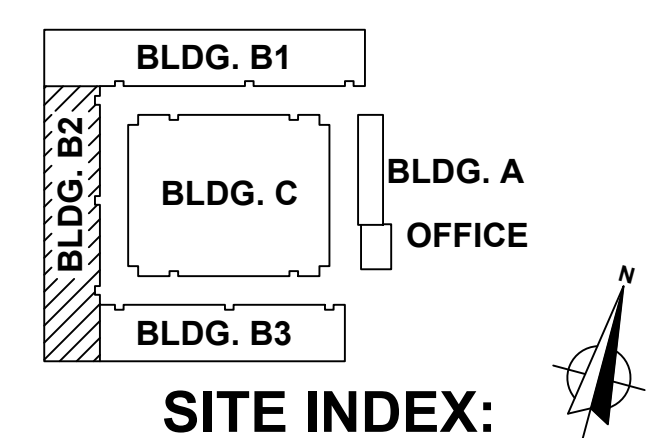

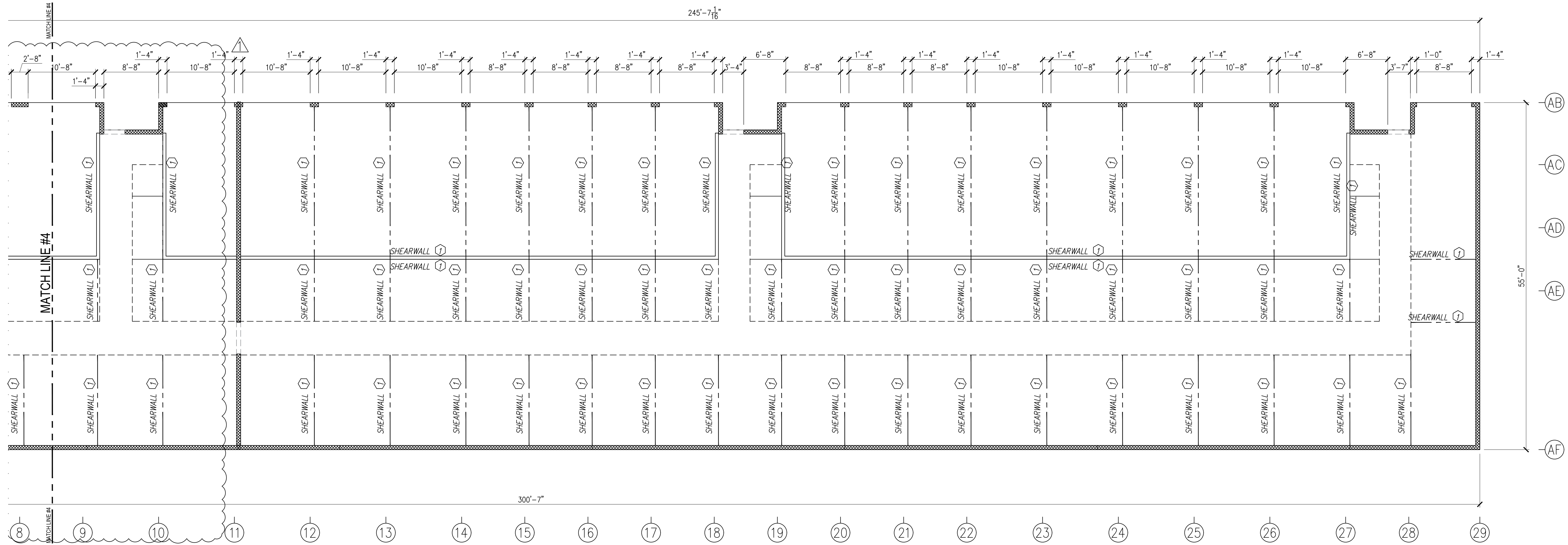

BUILDING 'B3' - SHEARWALL LAYOUT

SCALE = 1/8" = 1'-0"

SAMPLE

SHEARWALL SCHEDULE

WALLS	GAGE	# TEKS PER PANEL	STITCH SPACING	ROOF PANEL ATTACHMENT TO TOP & BOTTOM TRACKS/ANGLES	CONCRETE FLOOR ANCHORAGE	ALLOWABLE SHEAR
①	29	7	60"	#12 TEKS AT 60" O/C	1/2" EXPANSION ANCHORS AT 5'-0" O/C	105 PLF
②	26	4	30"	#12 TEKS AT 12" O/C	1/2" EXPANSION ANCHORS AT 5'-0" O/C	203 PLF
③	26	7	30"	#12 TEKS AT 12" O/C	1/2" EXPANSION ANCHORS AT 2'-6" O/C	249 PLF
④	26	7	15"	#12 TEKS AT 12" O/C	1/2" EXPANSION ANCHORS AT 2'-6" O/C	332 PLF
⑤	24	4	15"	#12 TEKS AT 9" O/C	1/2" EXPANSION ANCHORS AT 2'-6" O/C	400 PLF
⑥	22	7	10"	#12 TEKS AT 6" O/C	1/2" EXPANSION ANCHORS AT 2'-6" O/C	249 PLF

WHERE WALLS ARE DOUBLED, ANCHOR SPACING IS HALF OF TABLE VALUE.

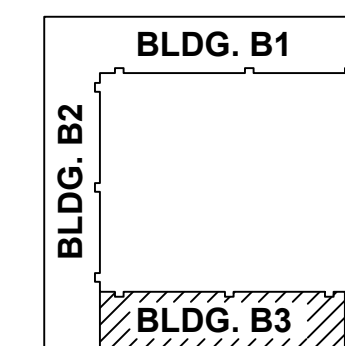
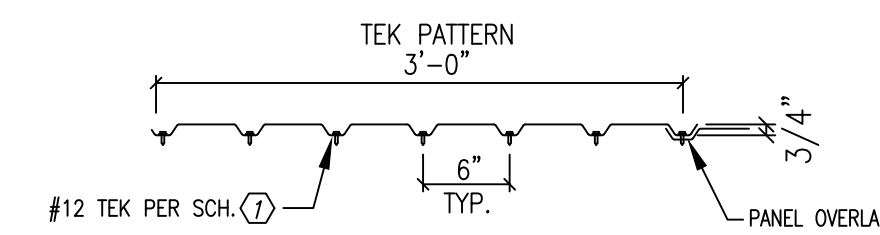
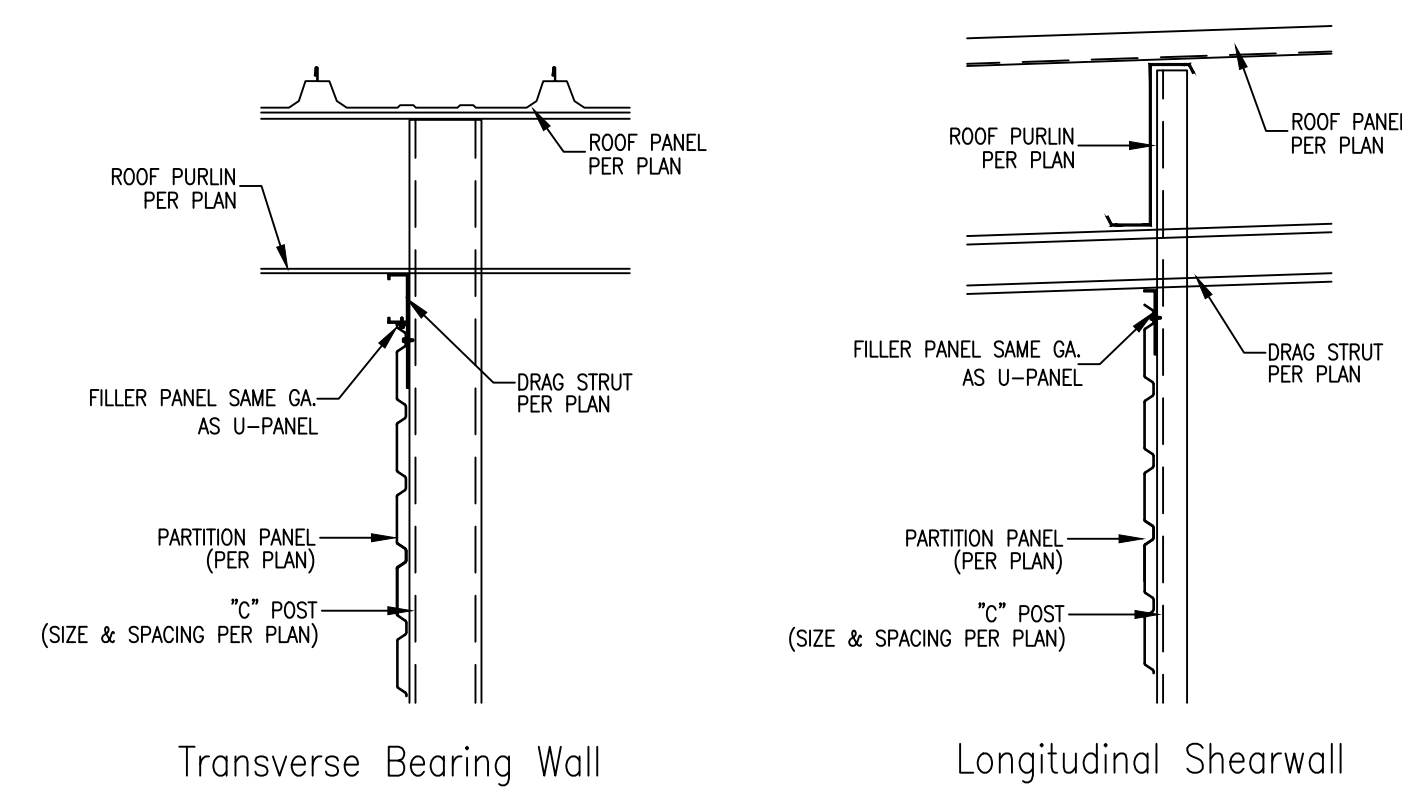

SITE INDEX:

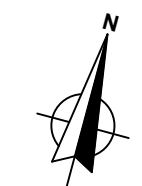

SAMPLE PROJECT

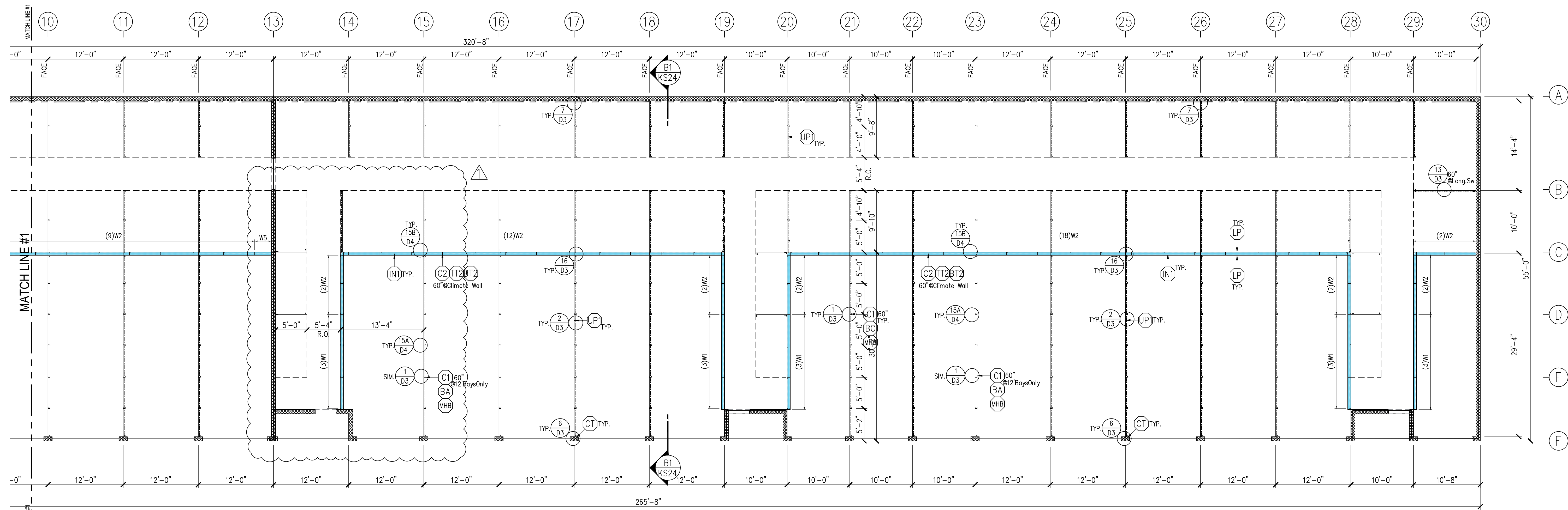

BUILDING 'B1' WALL INSULATION PLAN

SCALE = 1/8" = 1'-0"

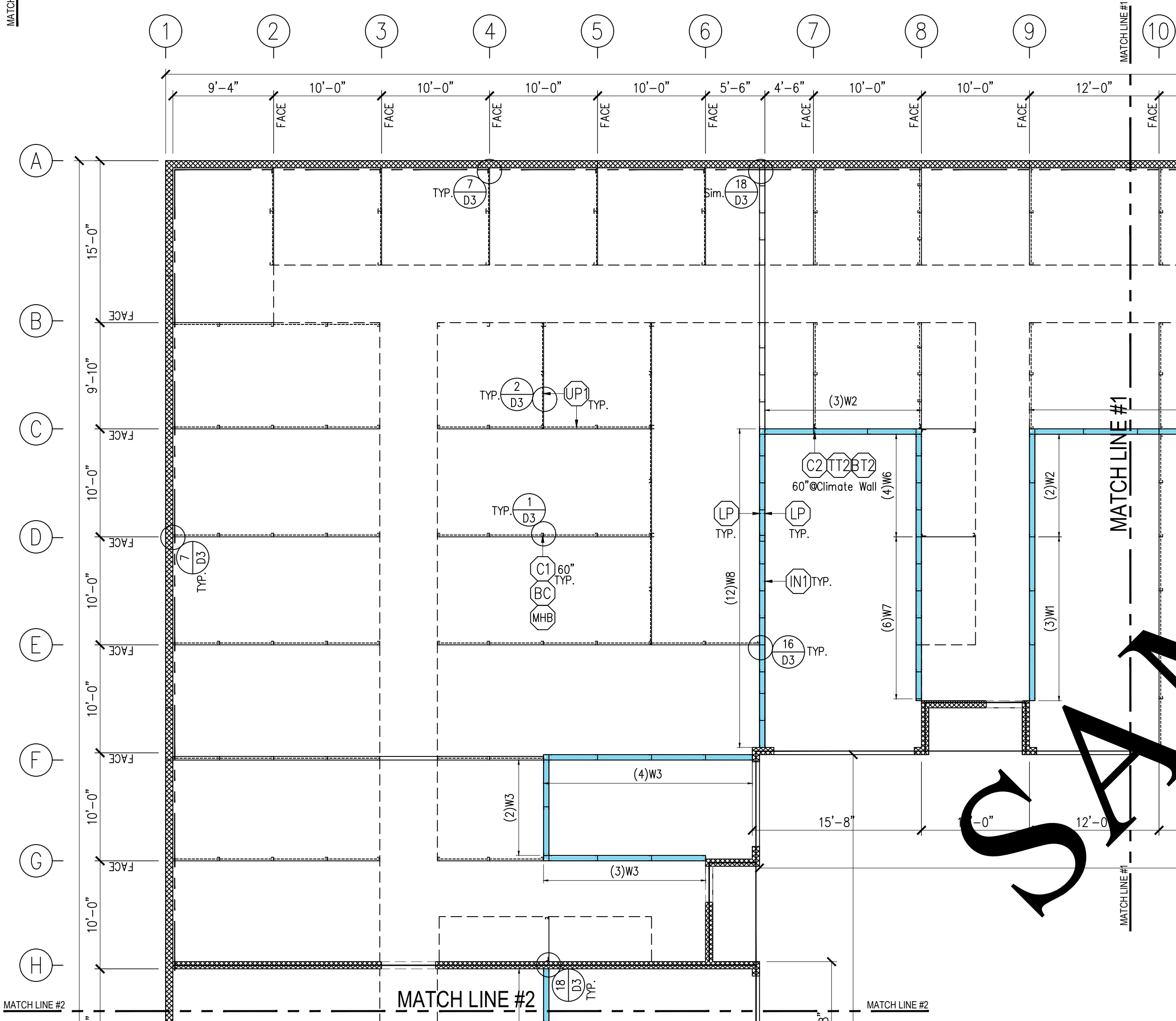

ROOF LEVEL FRAMING SCHEDULE

THIS SCHEDULE IS FOR THE ENTIRE PROJECT SOME ITEMS MAY NOT BE SPOTIED ON THIS PARTICULAR PLAN, SEE "MISC." COLUMN FOR MORE INFO. FOR EACH ITEM ON EACH FLOOR

○	SHAPE	W	F	Ga.	USAGE	SPACING	ANCHORS O/C	MISC.
(C1)	C	4"	2 1/2"	16	POSTS	PER CALL-OUT	N/A	
(C2)	C	6"	2 1/2"	16	POSTS	PER CALL-OUT	N/A	
(B1)	C	8"	2 1/2"	16	BEAMS	N/A	N/A	(6) #12 EA. CONN.
(B2)	C	8"	2 1/2"	12	BEAMS	N/A	N/A	(6) #12 EA. CONN.
(OR)	C	10"	2 1/2"	16	OUTRIGGER BEAMS	PER PLAN	N/A	(8) #12 EA. CONN.
(H1)	C	6"	2 1/2"	16	HEADER	CONT.	SEE MASONRY PLANS	
(T1)	U	4 1/8"	3"	16	TOP TRACK	N/A	N/A	
(BT1)	U	4 1/8"	3"	16	BOTTOM TRACK	N/A	PER S.W. SCHED.	
(T2)	U	6 1/8"	3"	16	TOP TRACK	N/A	N/A	
(BT2)	U	6 1/8"	3"	16	BOTTOM TRACK	N/A	PER S.W. SCHED.	
(P1)	Z	4"	2 1/2"	14	PURLIN	PER PLAN	N/A	(4) #12 EA. CONN.
(P2)	Z	12"	3"	12	PURLIN	PER PLAN	N/A	(8) #12 EA. CONN.
(P3)	Z	8"	2 1/2"	14	PURLIN	PER PLAN	N/A	(6) #12 EA. CONN.
(P4)	Z	10"	2 1/2"	16	PURLIN	PER PLAN	N/A	(8) #12 EA. CONN.
(MB)	J	1 5/8"	1 1/2"	18	MID-SPAN BRACE	PER PLAN	PER DETAIL	(2) #12 EA. CONN.
(L1)	SB	4"	4"	16	ZEE LEDGER	CONT.	N/A	SPECIAL BREAK SEE DETAIL PER PLAN
(BA)	L	3"	3"	16	CONT. BASE ANGLE	PER PLAN	PER CALL-OUT	(3) #12 EA. CONN. #12 UNITS
(PB)	L	3"	3"	16	POST BASE CLIP	PER PLAN	PER CALL-OUT	(3) #12 EA. CONN.
(FS)	N/A	4"	N/A	16	FLAT STRAP	PER PLAN	N/A	(4) #12 EA. CONN.
(CT)	L	2 1/2"	1 1/2"	18	CORNER TRACK	N/A	PER S.W. SCHED.	#12 TEKS PER S.W. SCHED.
(VG)	J	1 5/8"	1 1/2"	18	VERTICAL GIRT	PER PLAN	PER DETAIL	#12 TEKS PER S.W. SCHED.
(RP)	N/A	N/A	N/A	24	STANDING SEAM ROOF PANEL	N/A	N/A	PER MANUF. SPECS
(UP)	U	36"	N/A	26	U-PANEL PARTITION	N/A	N/A	#12 TEKS PER S.W. SCHED.
(MB)	J	1 1/2"	1 1/4"	20	MID-HEIGHT BRACE	PER PLAN	N/A	(2) #12 TEKS EA. CONN.
(PB)	L	2"	2"	16	PURLIN BRACE	PER CALL-OUT	N/A	(2) #12 EA. CONN.
(NI)	N/A	N/A	N/A	N/A	WALL INSULATION	N/A	N/A	WALL INSULATION R-19
(RI)	N/A	N/A	N/A	N/A	ROOF INSULATION	N/A	N/A	ROOF INSULATION R-30
(RI)	N/A	N/A	N/A	N/A	ROOF INSULATION	N/A	N/A	ROOF INSULATION R-6
(LP)	U	36"	N/A	N/A	U-PANEL LINER PANEL	N/A	N/A	#12 TEKS PER S.W. SCHED.
(BC)	L	3"	3"	16	POST BASE CLIP	PER PLAN	PER CALL-OUT	(3) #12 EA. CONN.

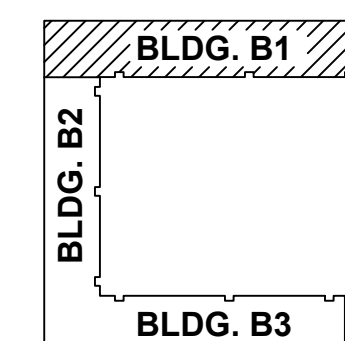

SITE INDEX:

SAMPLE PROJECT

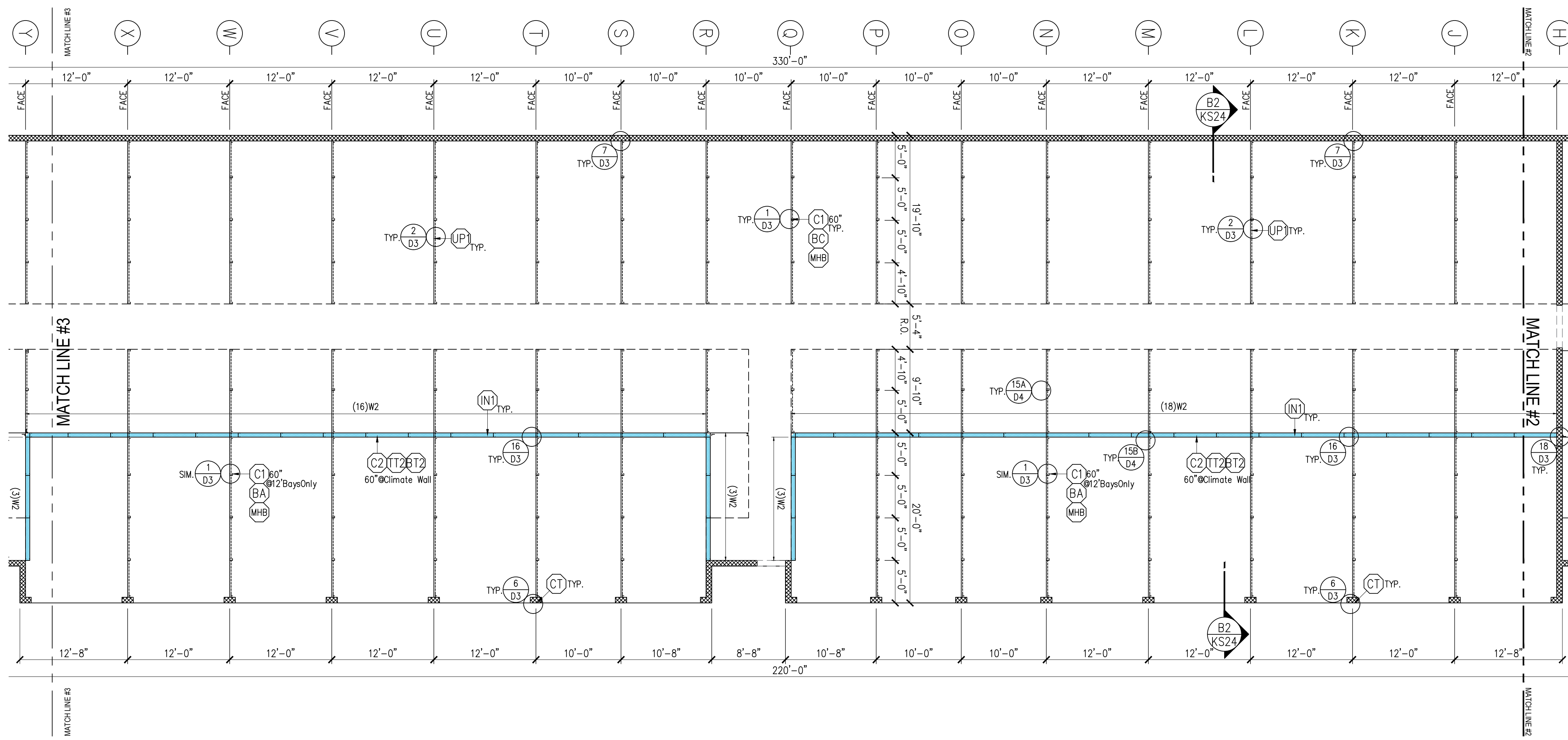

BUILDING 'B2' - WALL INSULATION PLAN

SCALE = 1/8" = 1'-0"

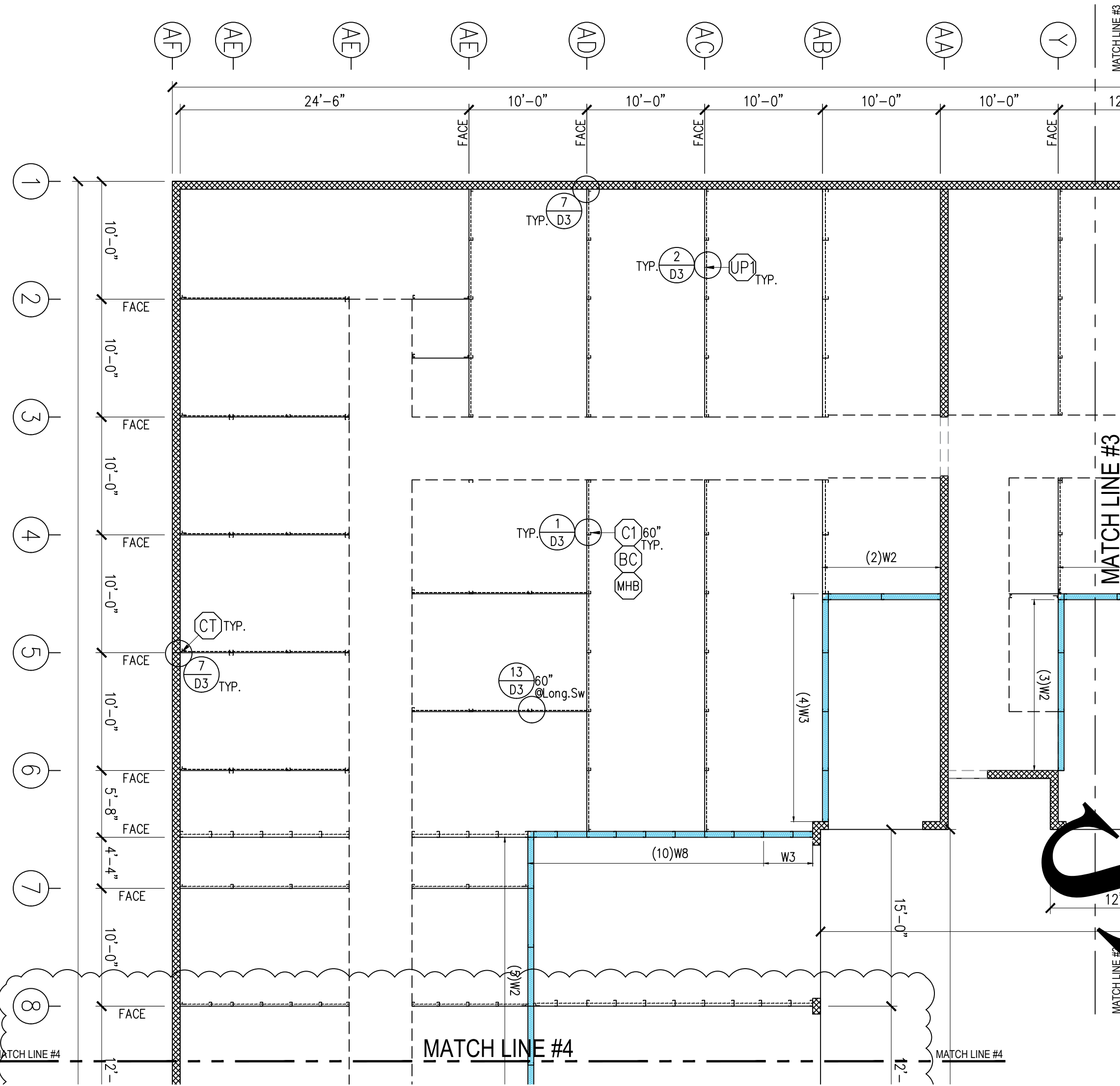
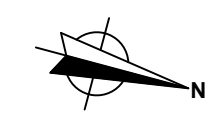

ROOF LEVEL FRAMING SCHEDULE

THIS SCHEDULE IS FOR THE ENTIRE PROJECT SOME ITEMS MAY NOT BE SPECIFIED ON THIS PARTICULAR PLAN, SEE "MISC." COLUMN FOR MORE INFO. FOR EACH ITEM ON EACH FLOOR

SHAPE	W	F	GA.	USAGE	SPACING	ANCHORS O/C	MISC.
C1	4"	2 1/2"	16	POSTS	PER CALL-OUT	N/A	
C2	6"	2 1/2"	16	POSTS	PER CALL-OUT	N/A	
B1	8"	2 1/2"	16	BEAMS	N/A	N/A	(6) #12 EA. CONN.
B2	8"	2 1/2"	12	BEAMS	N/A	N/A	(6) #12 EA. CONN.
OR	10"	2 1/2"	16	OUTRIGGER BEAMS	PER PLAN	N/A	(8) #12 EA. CONN.
H1	6"	2 1/2"	16	HEADER	CONT.	SEE MASONRY PLANS	
U1	4 1/8"	3"	16	TOP TRACK	N/A	N/A	
U2	4 1/8"	3"	16	BOTTOM TRACK	N/A	PER S.W. SCHED.	
T12	6 1/8"	3"	16	TOP TRACK	N/A	N/A	
T12	6 1/8"	3"	16	BOTTOM TRACK	N/A	PER S.W. SCHED.	
P1	4"	2 1/2"	14	PURLIN	PER PLAN	N/A	(4) #12 EA. CONN.
P2	12"	3"	12	PURLIN	PER PLAN	N/A	(8) #12 EA. CONN.
P3	8"	2 1/2"	14	PURLIN	PER PLAN	N/A	(6) #12 EA. CONN.
P4	10"	2 1/2"	16	PURLIN	PER PLAN	N/A	(8) #12 EA. CONN.
MSB	1 5/8"	1 1/2"	18	MID-SPAN BRACE	PER PLAN	PER DETAIL	(2) #12 EA. CONN.
L1	4"	4"	16	ZEE LEDGER	CONT.	N/A	SPECIAL BREAK SEE DETAIL PER PLAN
BA	3"	3"	16	CONT. BASE ANGLE	PER PLAN	PER CALL-OUT	(3) #12 EA. CONN. #12 UNITS
PB	3"	3"	16	POST BASE CLIP	PER PLAN	PER CALL-OUT	(3) #12 EA. CONN.
FS	N/A	4"	N/A	FLAT STRAP	PER PLAN	N/A	(4) #12 EA. CONN.
CT	2 1/2"	1 1/2"	18	CORNER TRACK	N/A	PER S.W. SCHED.	#12 TEKS PER S.W. SCHED.
VG	1 5/8"	1 1/2"	18	VERTICAL GIRT	PER PLAN	PER DETAIL	#12 TEKS PER S.W. SCHED.
RP	N/A	N/A	24	STANDING SEAM ROOF PANEL	N/A	N/A	PER MANUF. SPECS
UP	36"	N/A	26	U-PANEL PARTITION	N/A	N/A	#12 TEKS PER S.W. SCHED.
MH	1 1/2"	1 1/4"	20	MID-HEIGHT BRACE	PER PLAN	N/A	(2) #12 TEKS EA. CONN.
PB	2"	2"	16	PURLIN BRACE	PER CALL-OUT	N/A	(2) #12 EA. CONN.
IN1	N/A	N/A	N/A	WALL INSULATION	N/A	N/A	WALL INSULATION R-19
IN2	N/A	N/A	N/A	ROOF INSULATION	N/A	N/A	ROOF INSULATION R-30
IN3	N/A	N/A	N/A	ROOF INSULATION	N/A	N/A	ROOF INSULATION R-6
LP	36"	N/A	S.W.	U-PANEL LINER PANEL	N/A	N/A	#12 TEKS PER S.W. SCHED.
BC	3"	3"	16	POST BASE CLIP	PER PLAN	PER CALL-OUT	(3) #12 EA. CONN.

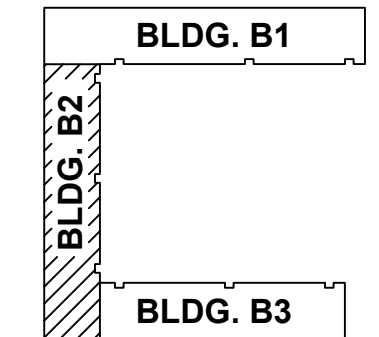

SITE INDEX:



SAMPLE PROJECT

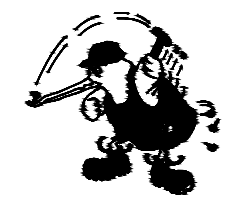
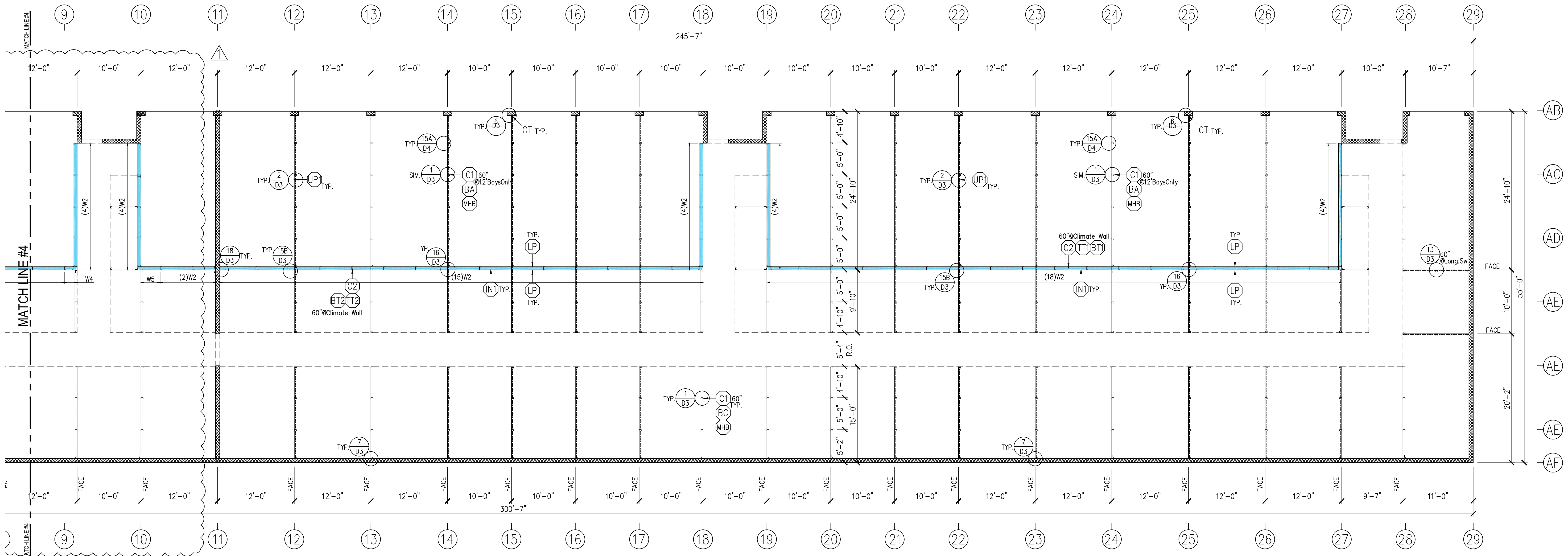

BUILDING 'B3' - WALL INSULATION PLAN

SCALE = 1/8" = 1'-0"



ROOF LEVEL FRAMING SCHEDULE

THIS SCHEDULE IS FOR THE ENTIRE PROJECT SOME ITEMS MAY NOT BE SPECIFIED ON THIS PARTICULAR PLAN, SEE "MISC." COLUMN FOR MORE INFO. FOR EACH ITEM ON EACH FLOOR

○	SHAPE	W	F	Ga.	USAGE	SPACING	ANCHORS O/C	MISC.
(C1)	C	4"	2 1/2"	16	POSTS	PER CALL-OUT	N/A	
(C2)	C	6"	2 1/2"	16	POSTS	PER CALL-OUT	N/A	
(B1)	C	8"	2 1/2"	16	BEAMS	N/A	N/A	(6) #12 EA. CONN.
(B2)	C	8"	2 1/2"	12	BEAMS	N/A	N/A	(6) #12 EA. CONN.
(OR)	C	10"	2 1/2"	16	OUTRIGGER BEAMS	PER PLAN	N/A	(8) #12 EA. CONN.
(H1)	C	2 1/2"	6"	16	HEADER	CONT.	SEE MASONRY PLANS	
(T1)	U	3"	3"	16	TOP TRACK	N/A	N/A	
(B1)	U	4 1/8"	3"	16	BOTTOM TRACK	N/A	PER S.W. SCHED.	
(T2)	U	1 7/8"	3"	16	TOP TRACK	N/A	N/A	
(B2)	U	1 7/8"	3"	16	BOTTOM TRACK	N/A	PER S.W. SCHED.	
(P1)	Z	4"	2 1/2"	14	PURLIN	PER PLAN	N/A	(4) #12 EA. CONN.
(P2)	Z	12"	3"	12	PURLIN	PER PLAN	N/A	(8) #12 EA. CONN.
(P3)	Z	8"	2 1/2"	14	PURLIN	PER PLAN	N/A	(6) #12 EA. CONN.
(P4)	Z	10"	2 1/2"	16	PURLIN	PER PLAN	N/A	(8) #12 EA. CONN.
(MSB)	J	1 5/8"	1 1/2"	18	MID-SPAN BRACE	PER PLAN	PER DETAIL	(2) #12 EA. CONN.
(L1)	SB	4"	4"	16	ZEE LEDGER	CONT.	N/A	SPECIAL BREAK SEE DETAIL PER PLAN
(BA)	L	3"	3"	16	CONT. BASE ANGLE	PER PLAN	PER CALL-OUT	(3) #12 EA. CONN. @12' UNITS
(PBC)	L	3"	3"	16	POST BASE CLIP	PER PLAN	PER CALL-OUT	(3) #12 EA. CONN.
(FS)	N/A	4"	N/A	16	FLAT STRAP	PER PLAN	N/A	(4) #12 EA. CONN.
(CT)	L	2 1/2"	1 1/2"	18	CORNER TRACK	N/A	PER S.W. SCHED.	#12 TEKS PER S.W. SCHED.
(VG)	J	1 5/8"	1 1/2"	18	VERTICAL GIRT	PER PLAN	PER DETAIL	#12 TEKS PER S.W. SCHED.
(RP)	N/A	N/A	N/A	24	STANDING SEAM ROOF PANEL	N/A	N/A	PER MANUF. SPECS
(UP)	U	36"	N/A	26	U-PANEL PARTITION	N/A	N/A	#12 TEKS PER S.W. SCHED.
(MH)	J	1 1/2"	1 1/4"	20	MID-HEIGHT BRACE	PER PLAN	N/A	(2) #12 TEKS EA. CONN.
(PB)	L	2"	2"	16	PURLIN BRACE	PER CALL-OUT	N/A	(2) #12 EA. CONN.
(NI)	N/A	N/A	N/A	N/A	WALL INSULATION	N/A	N/A	WALL INSULATION R-19
(R2)	N/A	N/A	N/A	N/A	ROOF INSULATION	N/A	N/A	ROOF INSULATION R-30
(R3)	N/A	N/A	N/A	N/A	ROOF INSULATION	N/A	N/A	ROOF INSULATION R-5
(LP)	U	36"	N/A	S.W.	U-PANEL LINER PANEL	N/A	N/A	#12 TEKS PER S.W. SCHED.
(BC)	L	3"	3"	16	POST BASE CLIP	PER PLAN	PER CALL-OUT	(3) #12 EA. CONN.

SAMPLE

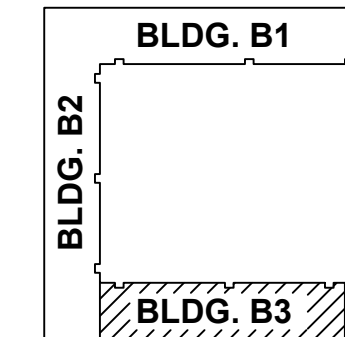

SITE INDEX:



SAMPLE PROJECT

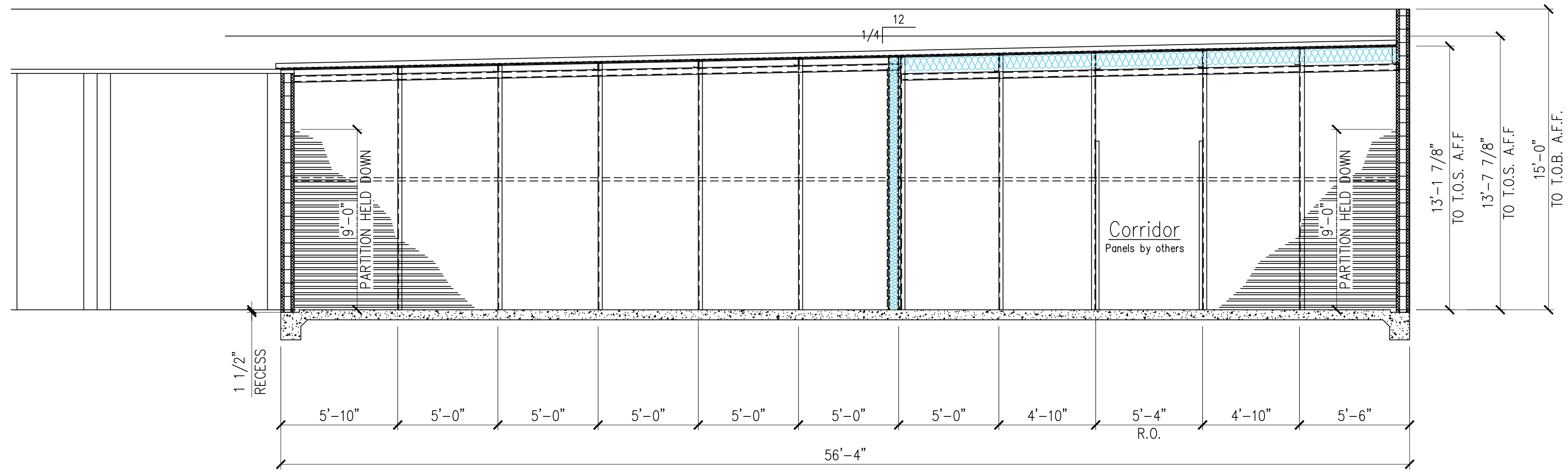

BUILDING 'B1' - CROSS SECTION

SCALE = 1/4" = 1'-0"

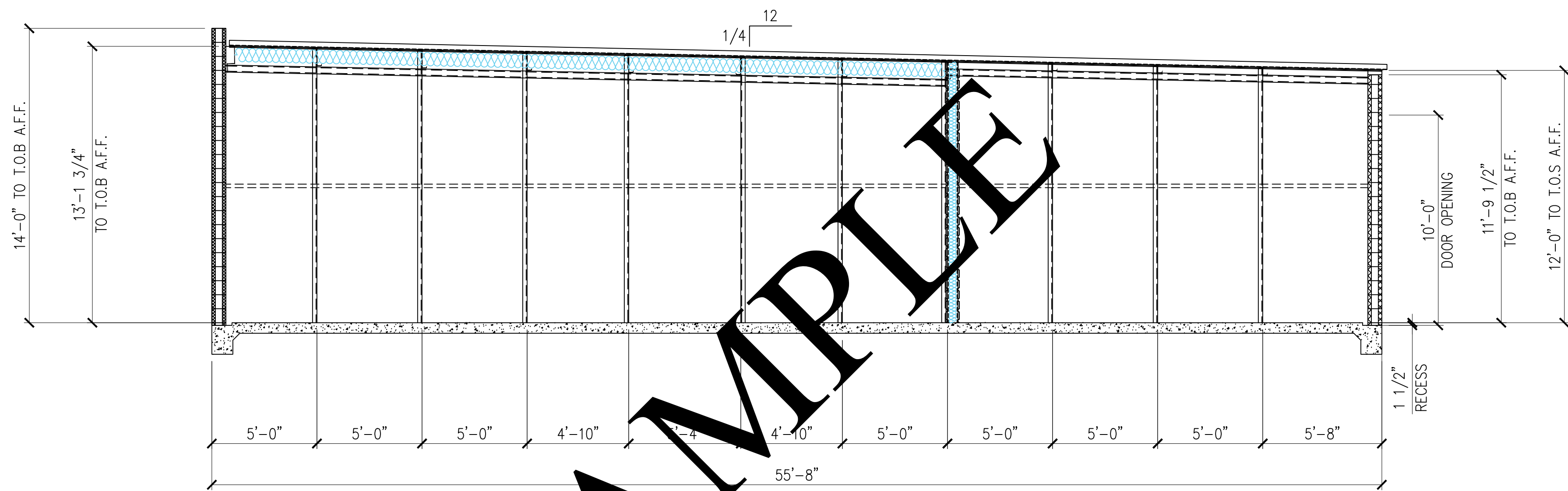

BUILDING 'B2' - CROSS SECTION

SCALE = 1/4" = 1'-0"

SAMPLE PROJECT

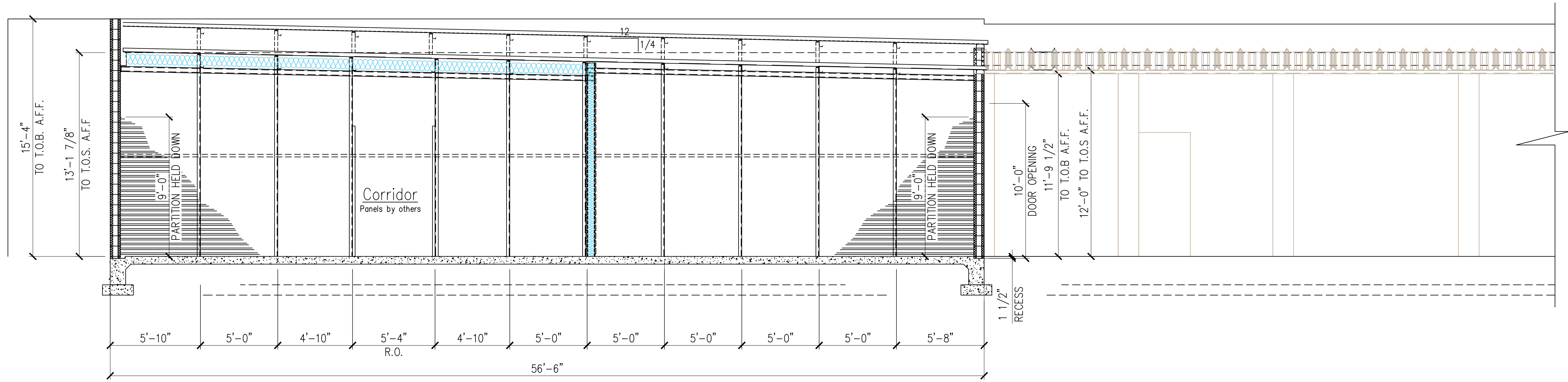

BUILDING 'B3' - CROSS SECTION

SCALE = 1/4" = 1'-0"

SAMPLE

SAMPLE PROJECT

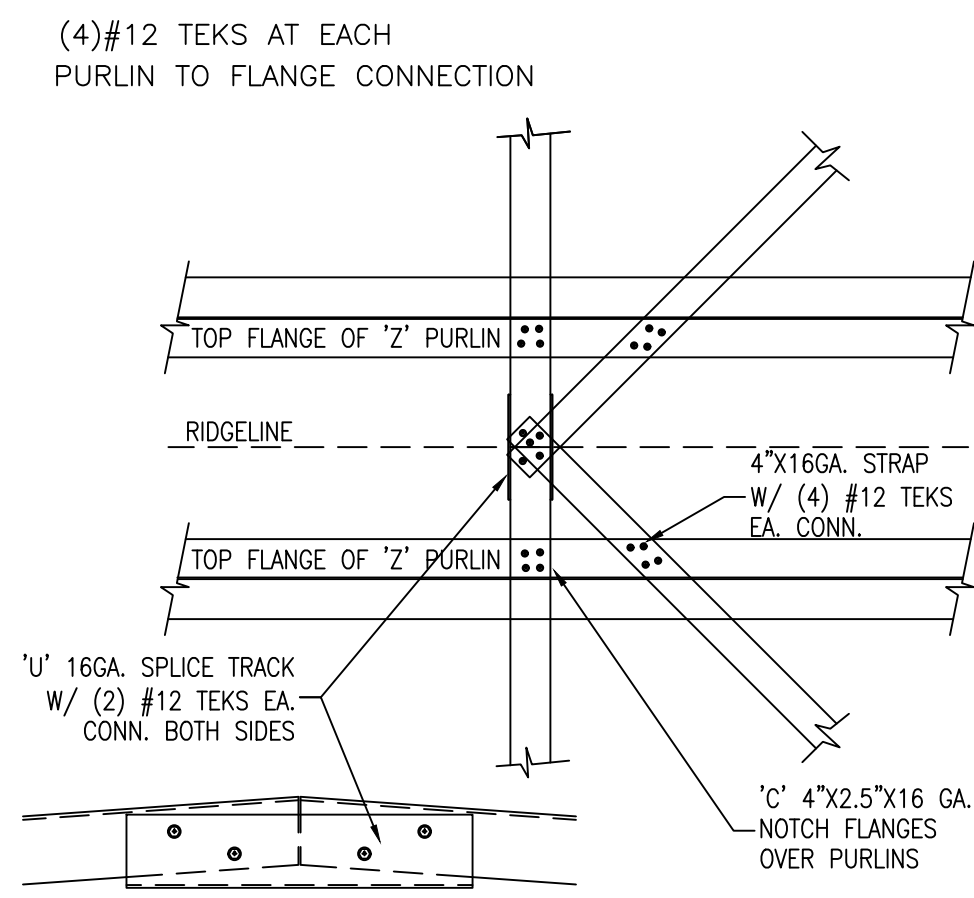

Roof Strap Detail @ Ridge

5

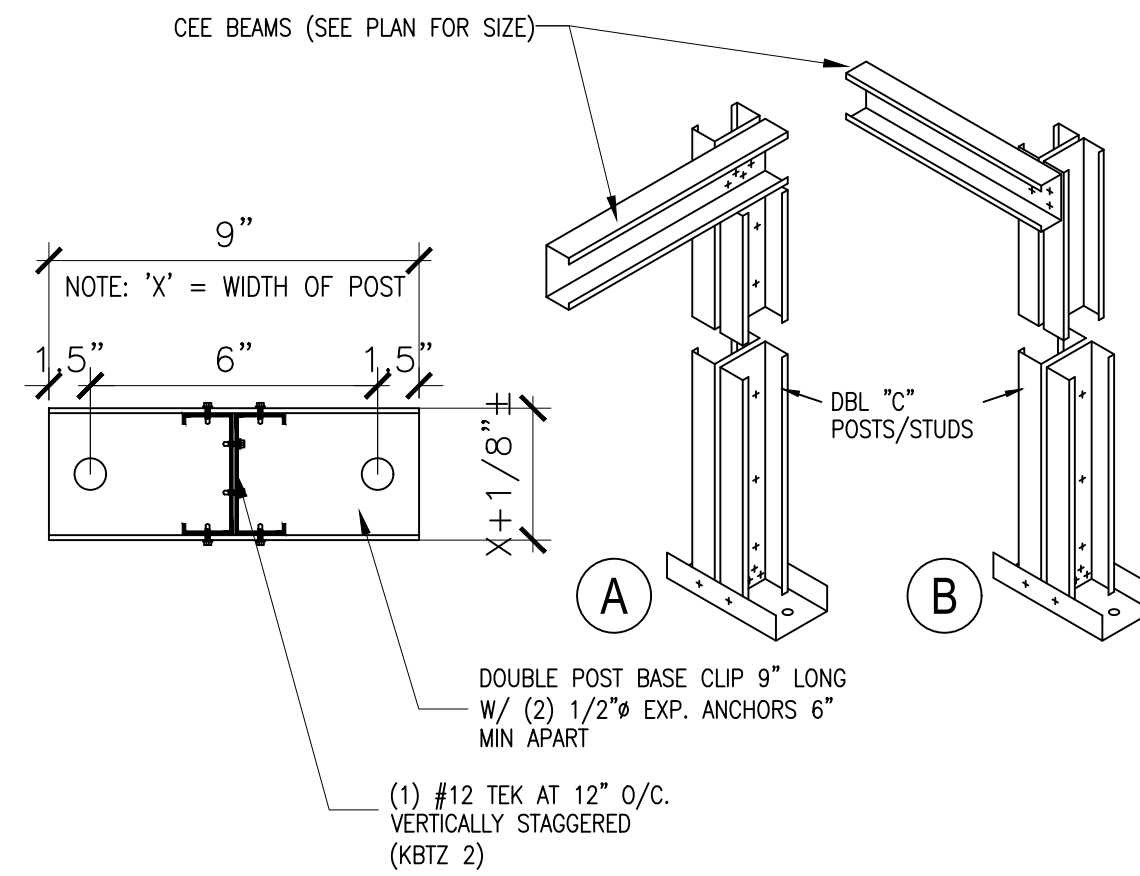

Double Post Base

4

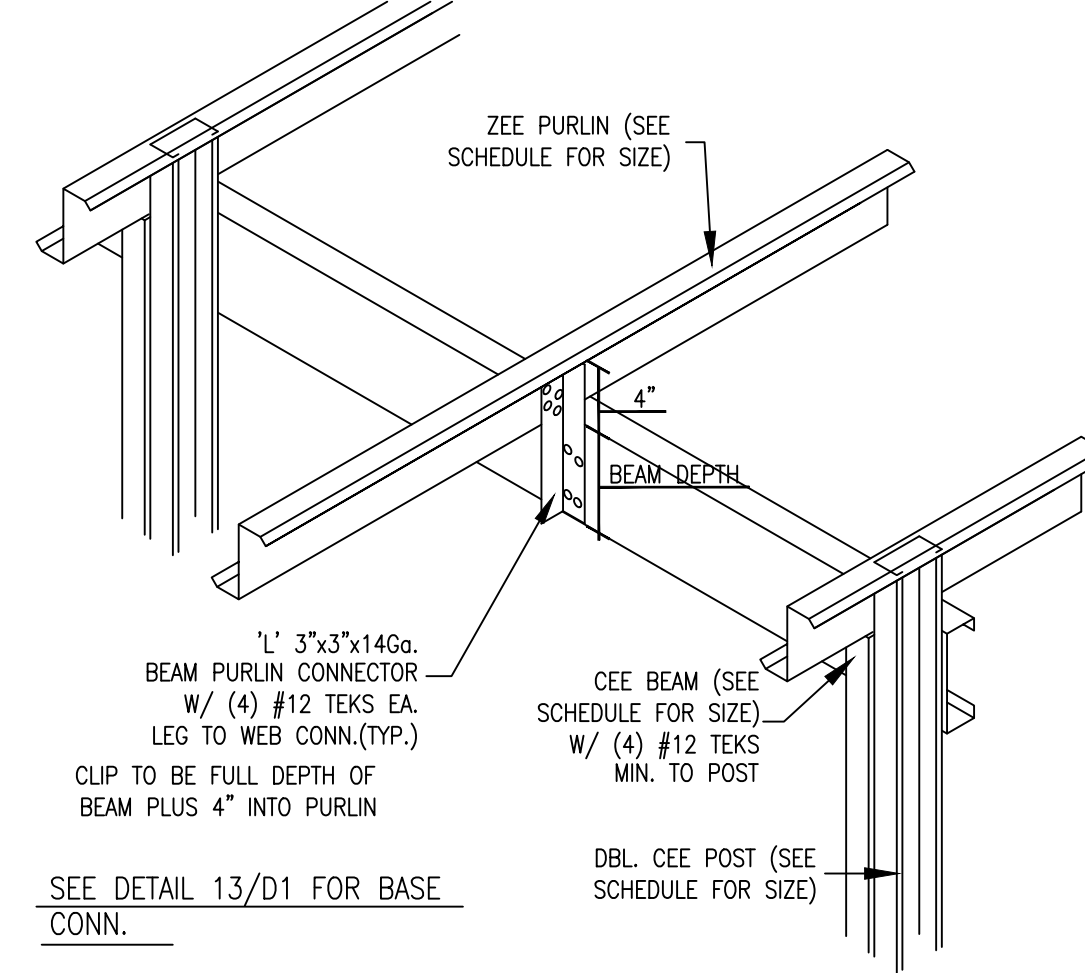

Beam - Purlin Connection

3

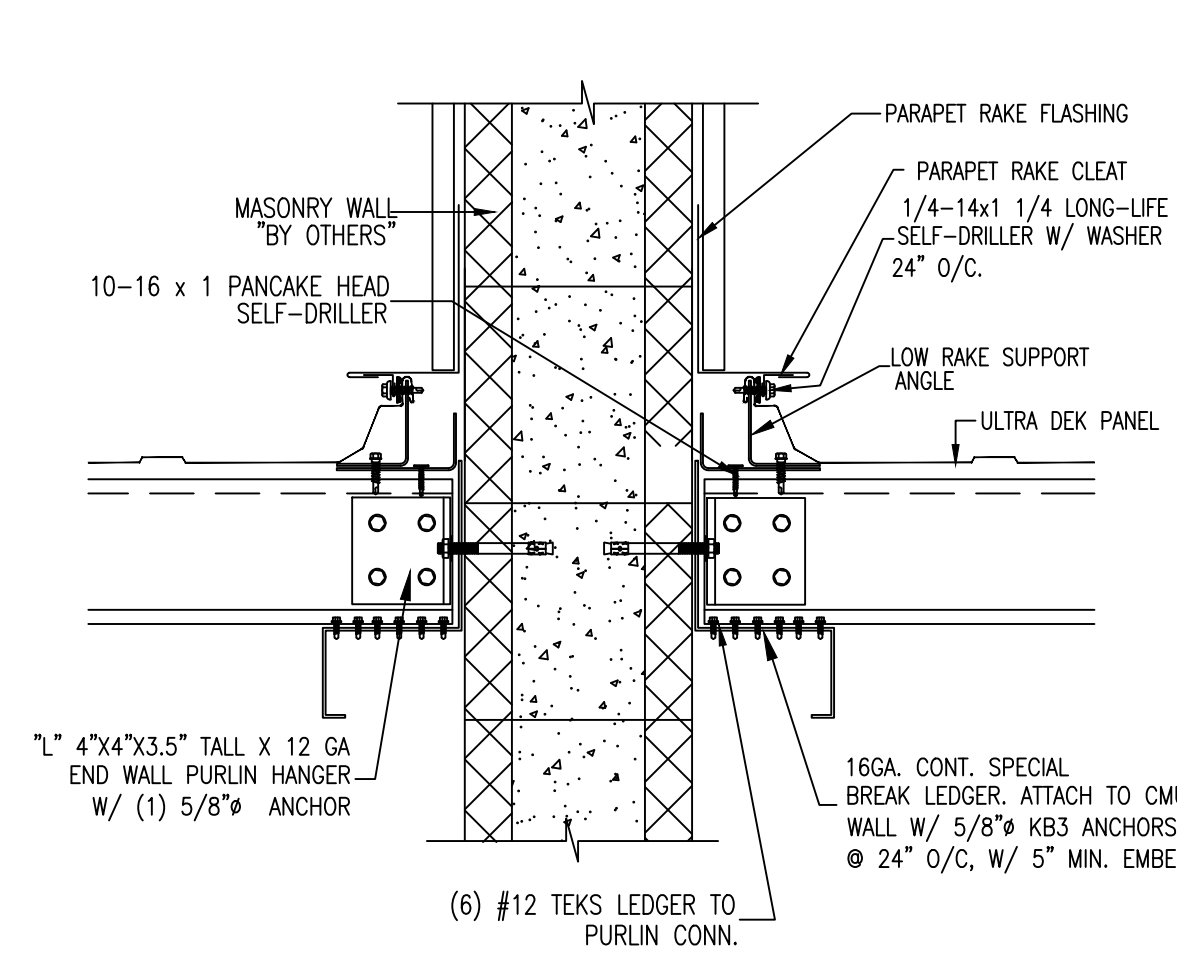

Endwall Parapet Detail @ Masonry Wall

2

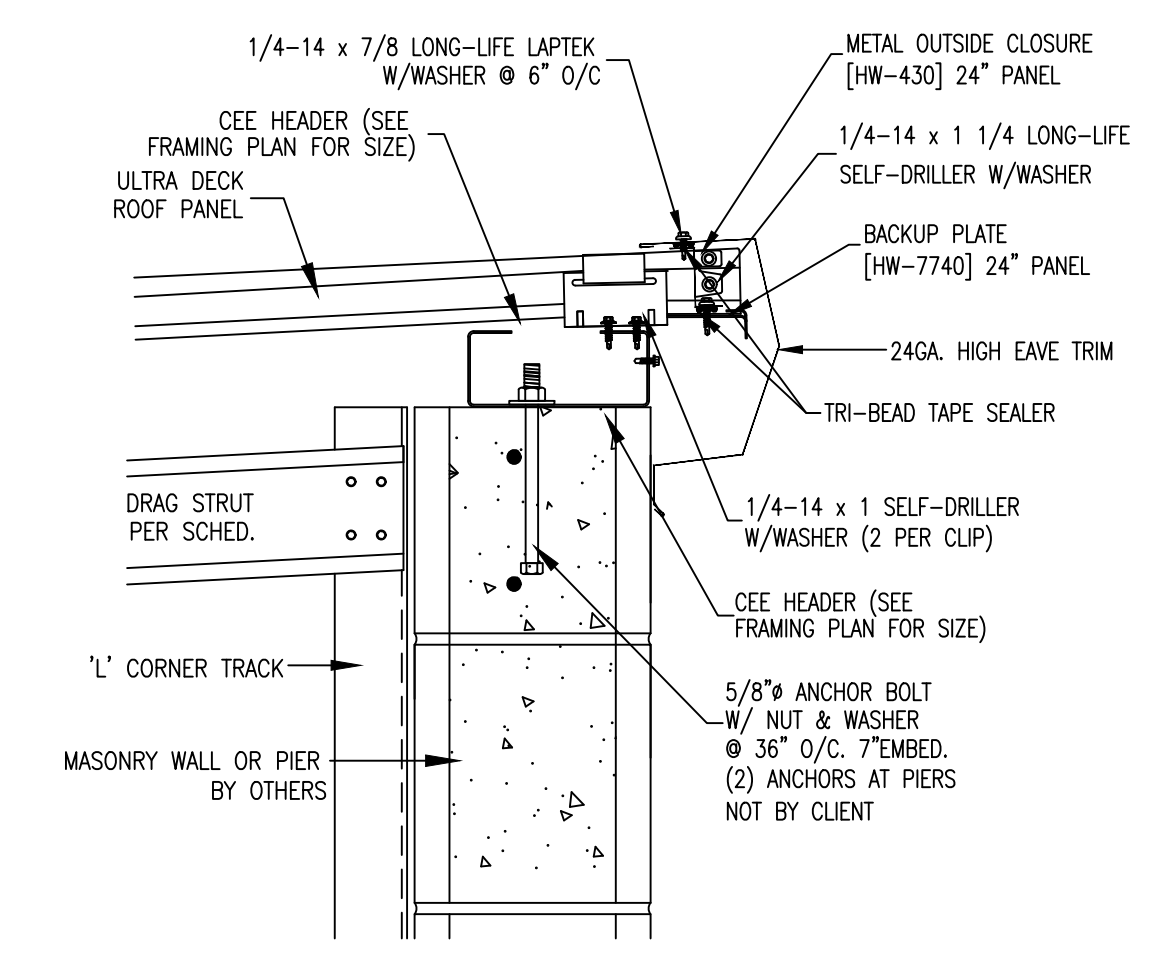

Back Wall Barge Detail @ Masonry Exterior

1

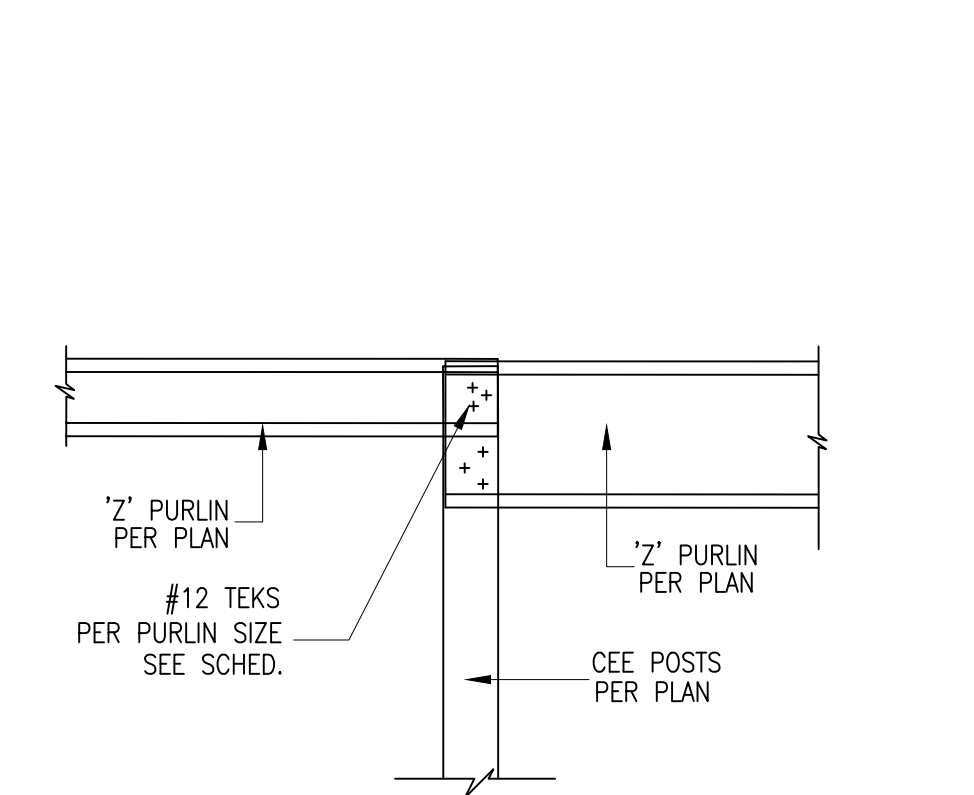

Purlin Detail

9

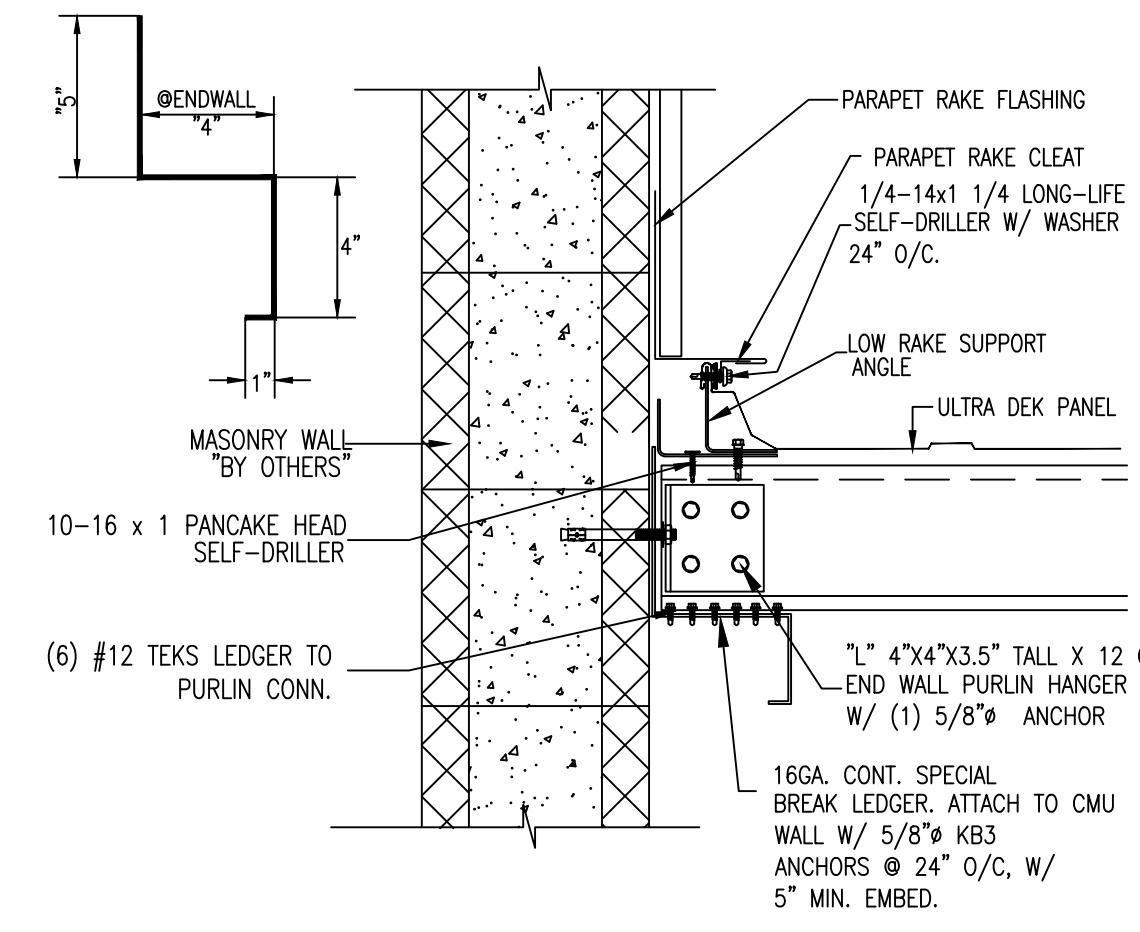

Endwall Parapet Detail @ Masonry Wall

8

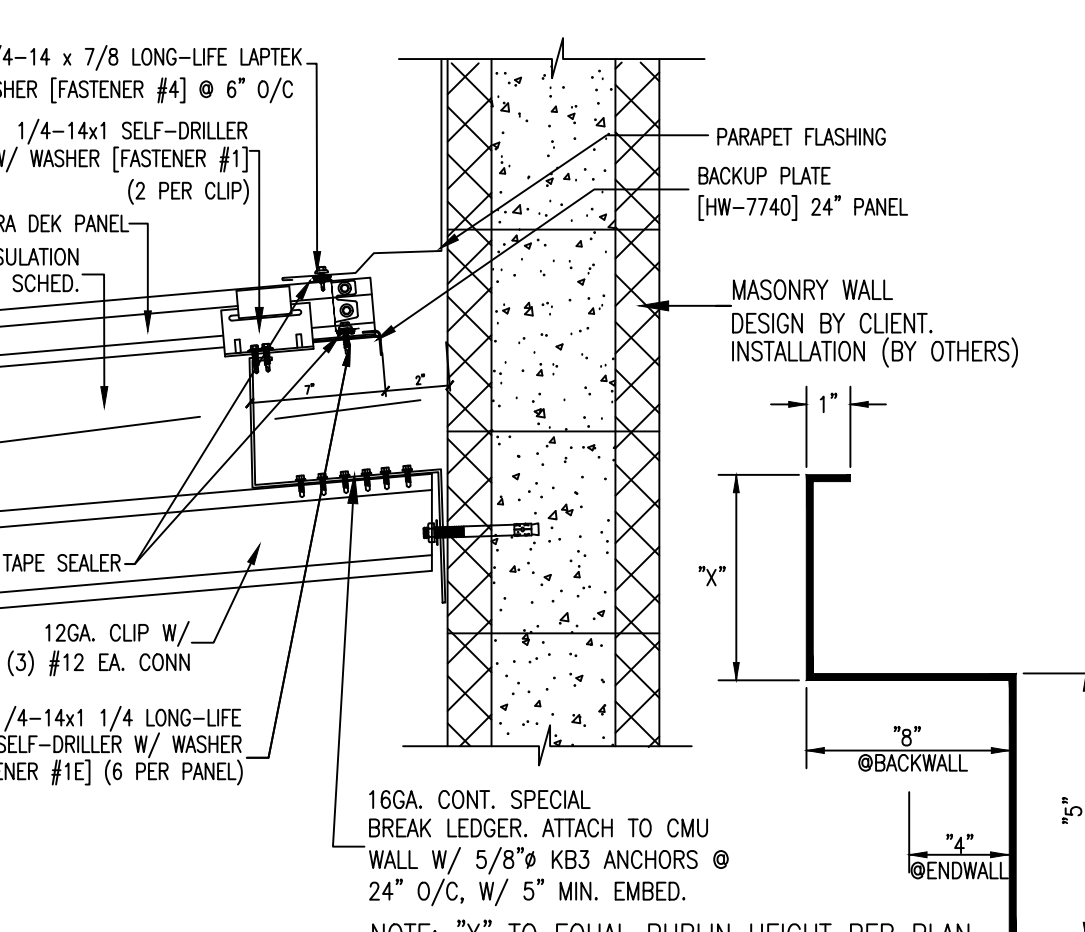

Backwall parapet @ CMU

7

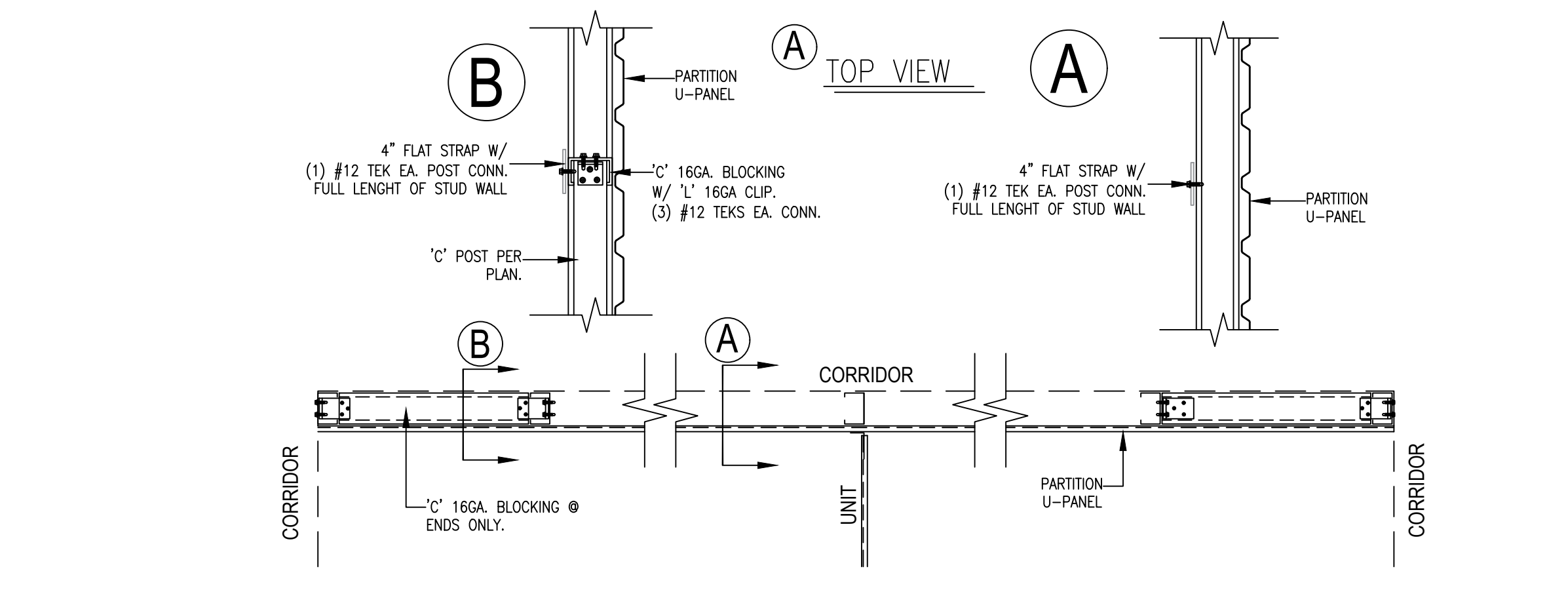

Mid-Height Brace of Corridor Location

6

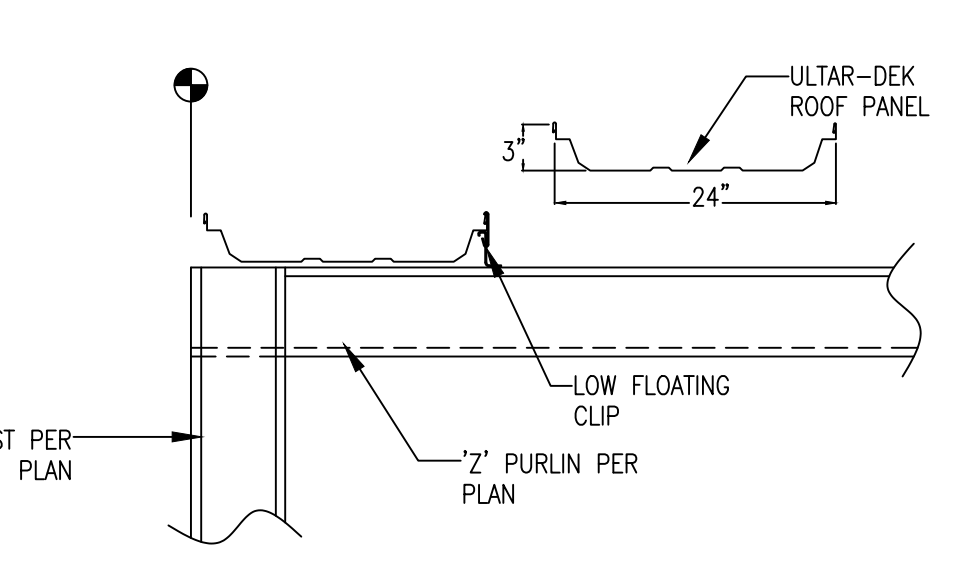

Roof Installation Notes

13

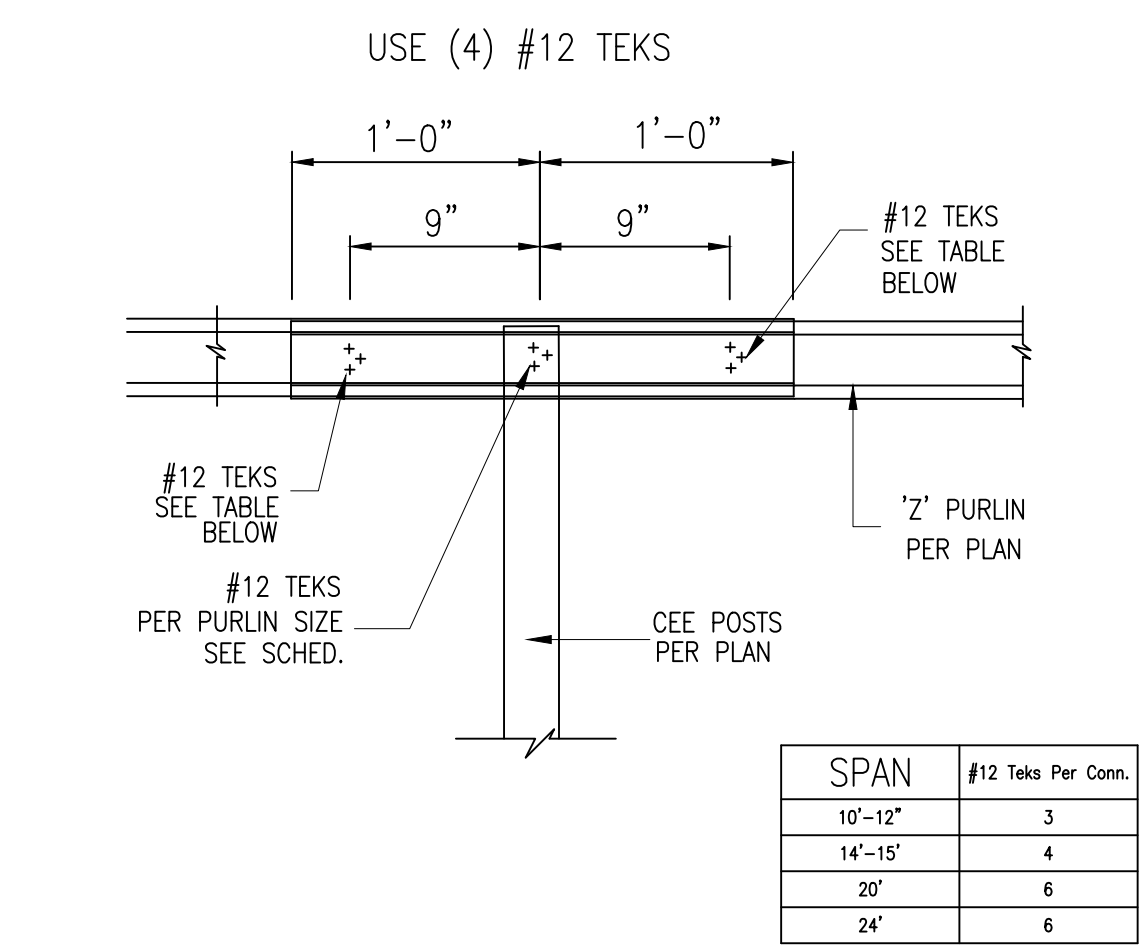

Purlin Splice Detail

12

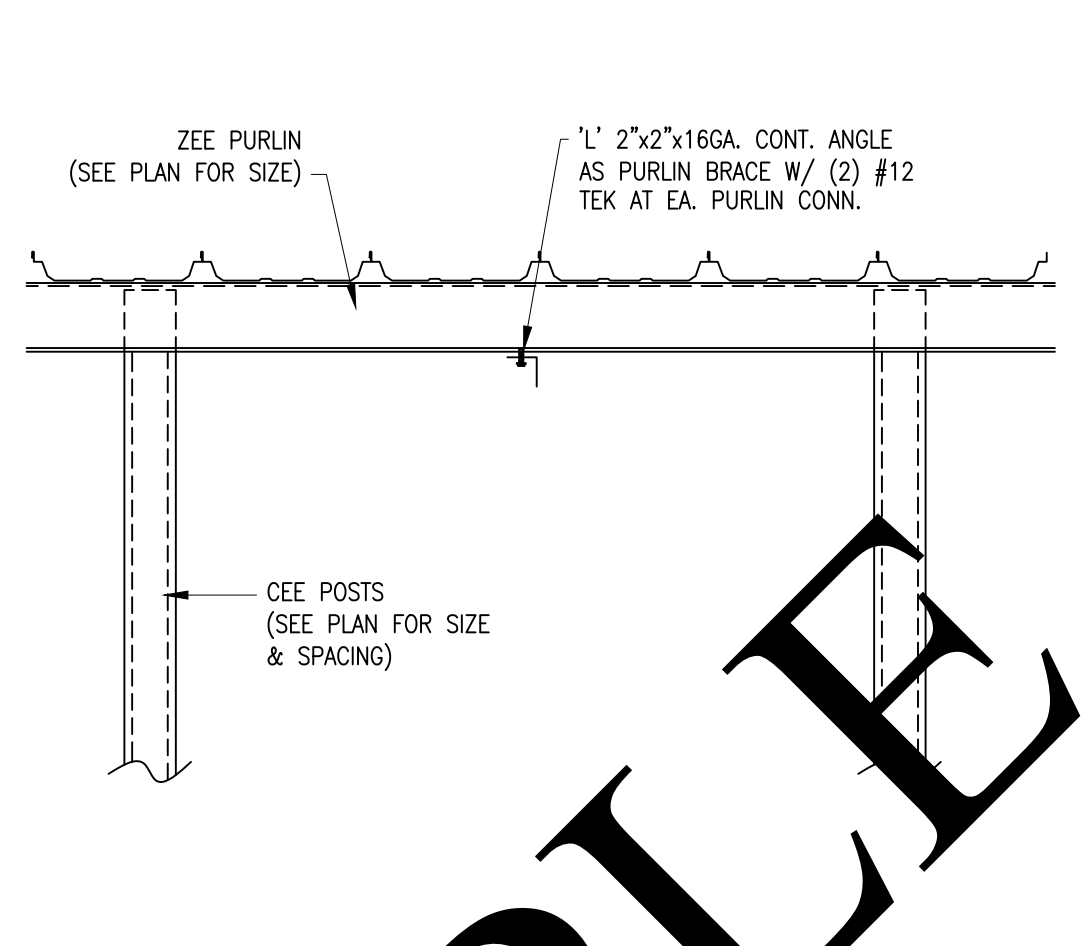

Perp Brace Detail

11

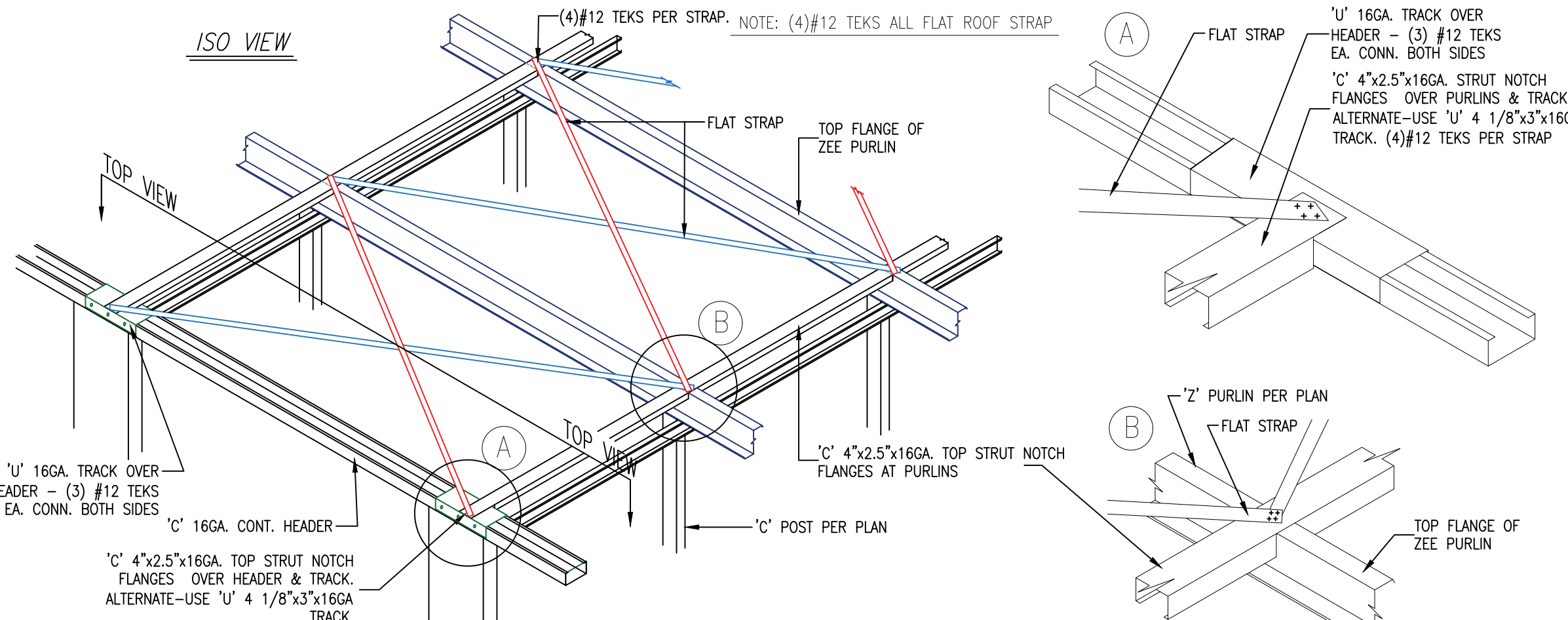

Roof Strap

10

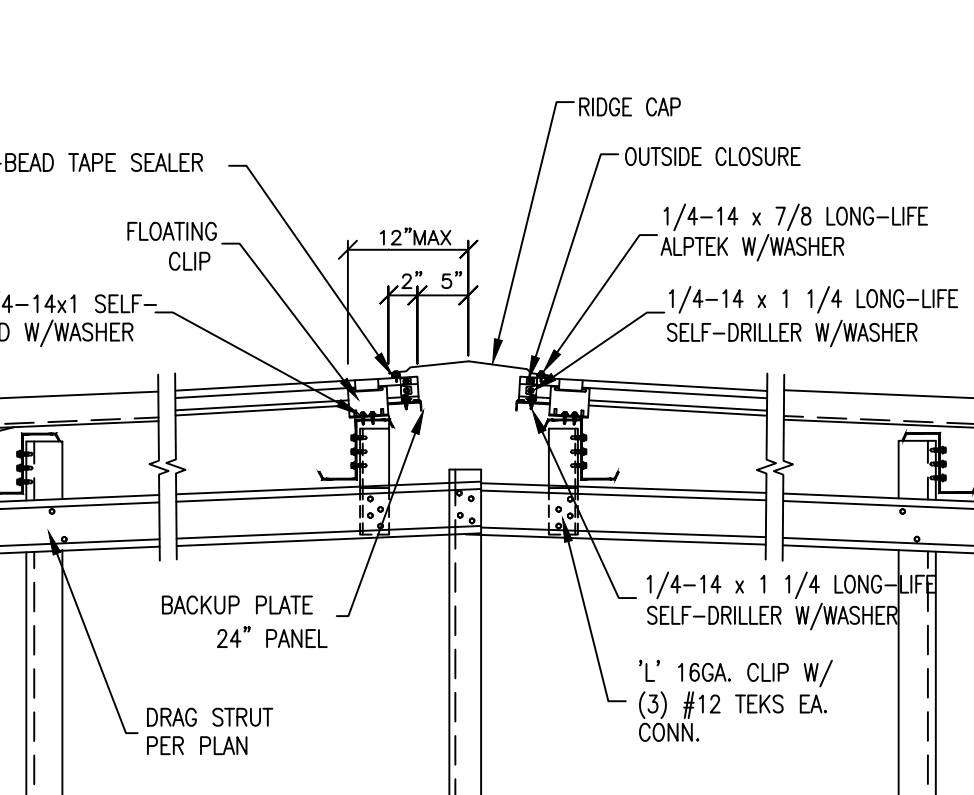

Ridge Detail

19

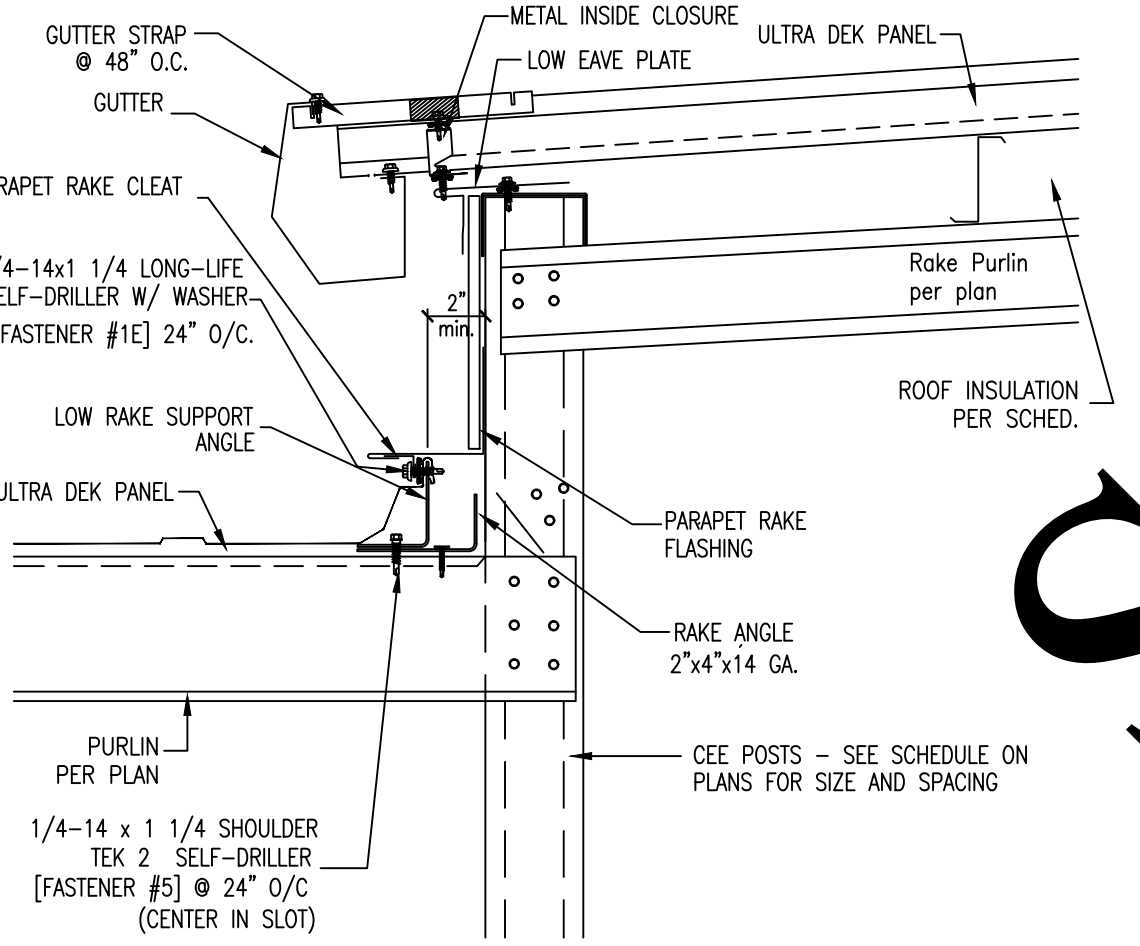

Perpendicular Roof Step Detail

18

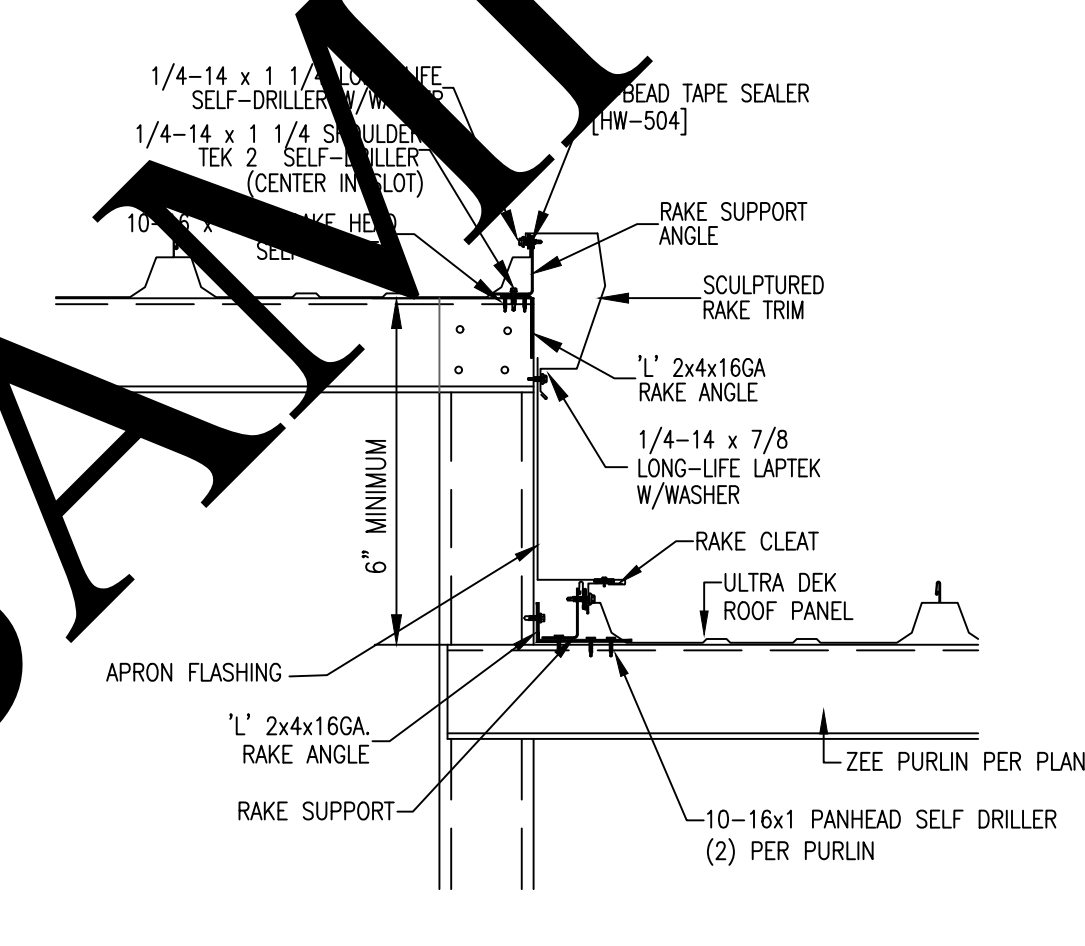

Parallel Roof Step Detail

17

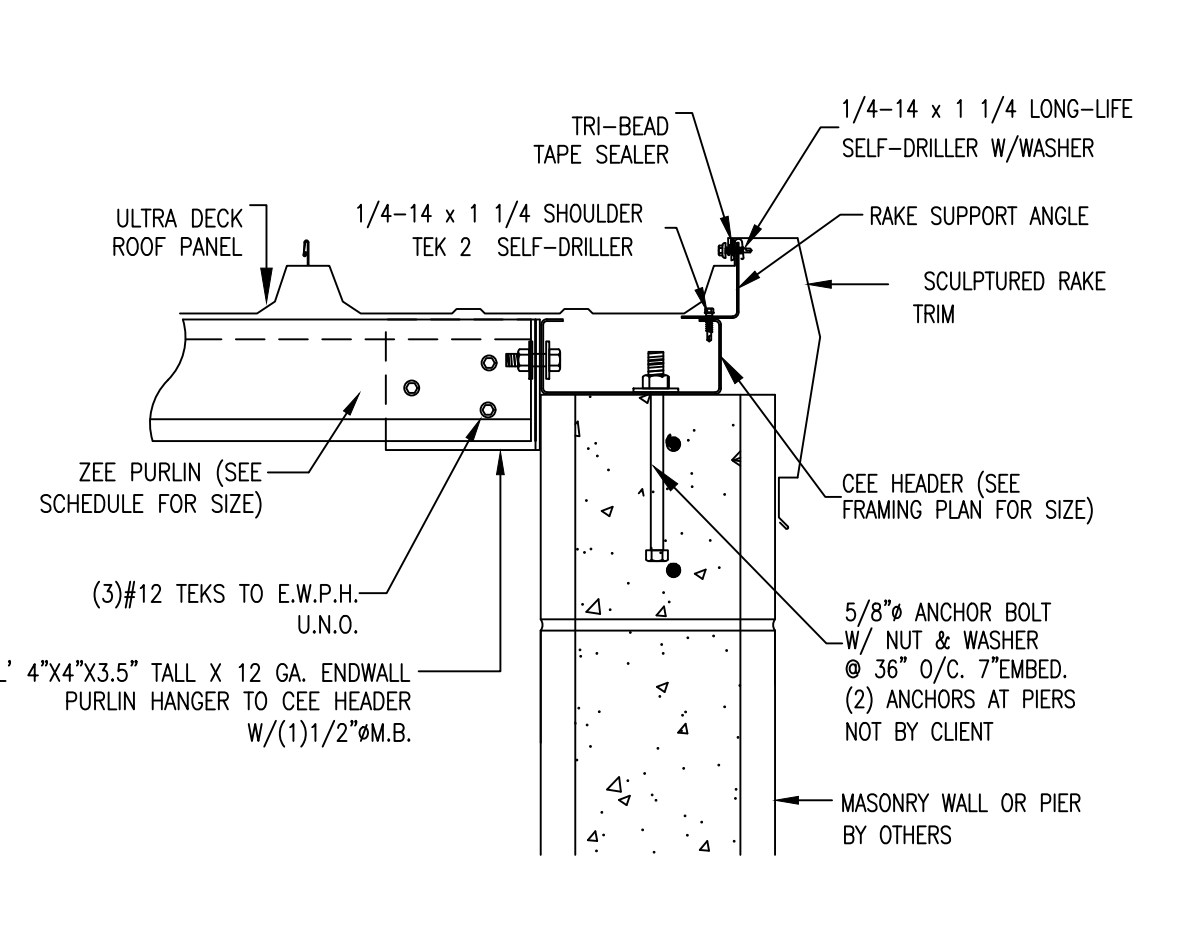

Endwall Cut To Rake Detail @ Masonry Exterior

15

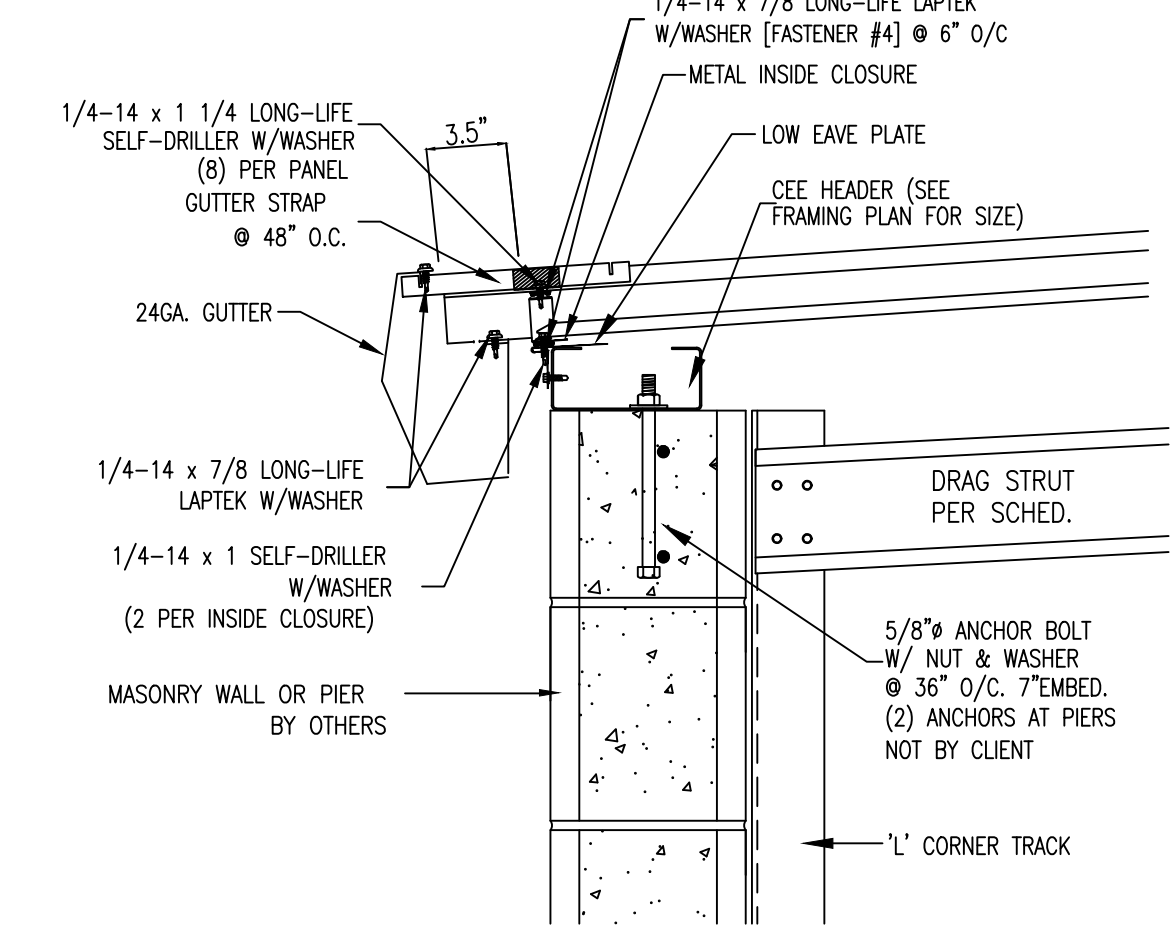

Low Eave Gutter Detail @ Masonry Exterior

14

SAMPLE PROJECT

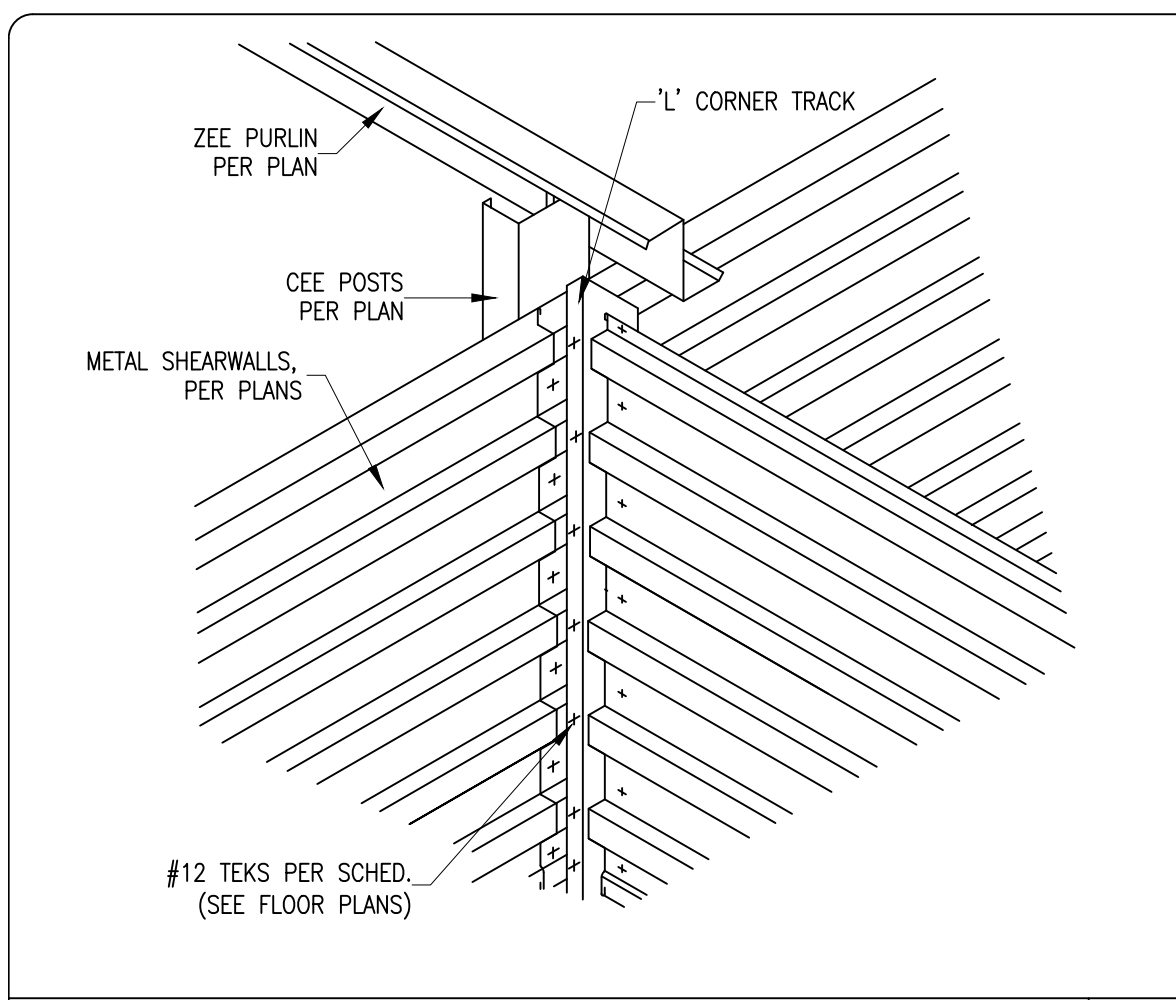

Corner Track

4

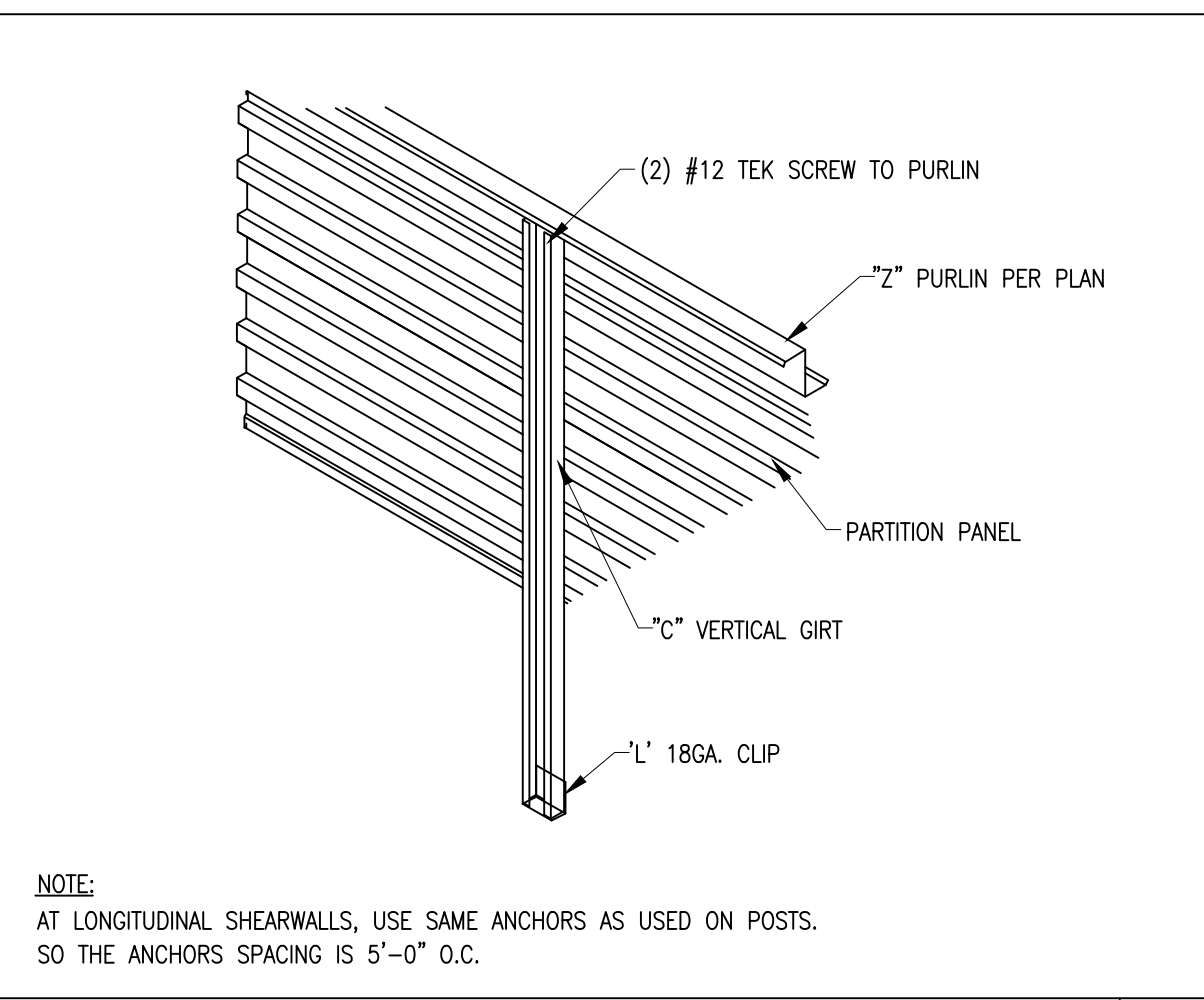

Vertical Girt @ Mid-Span

3

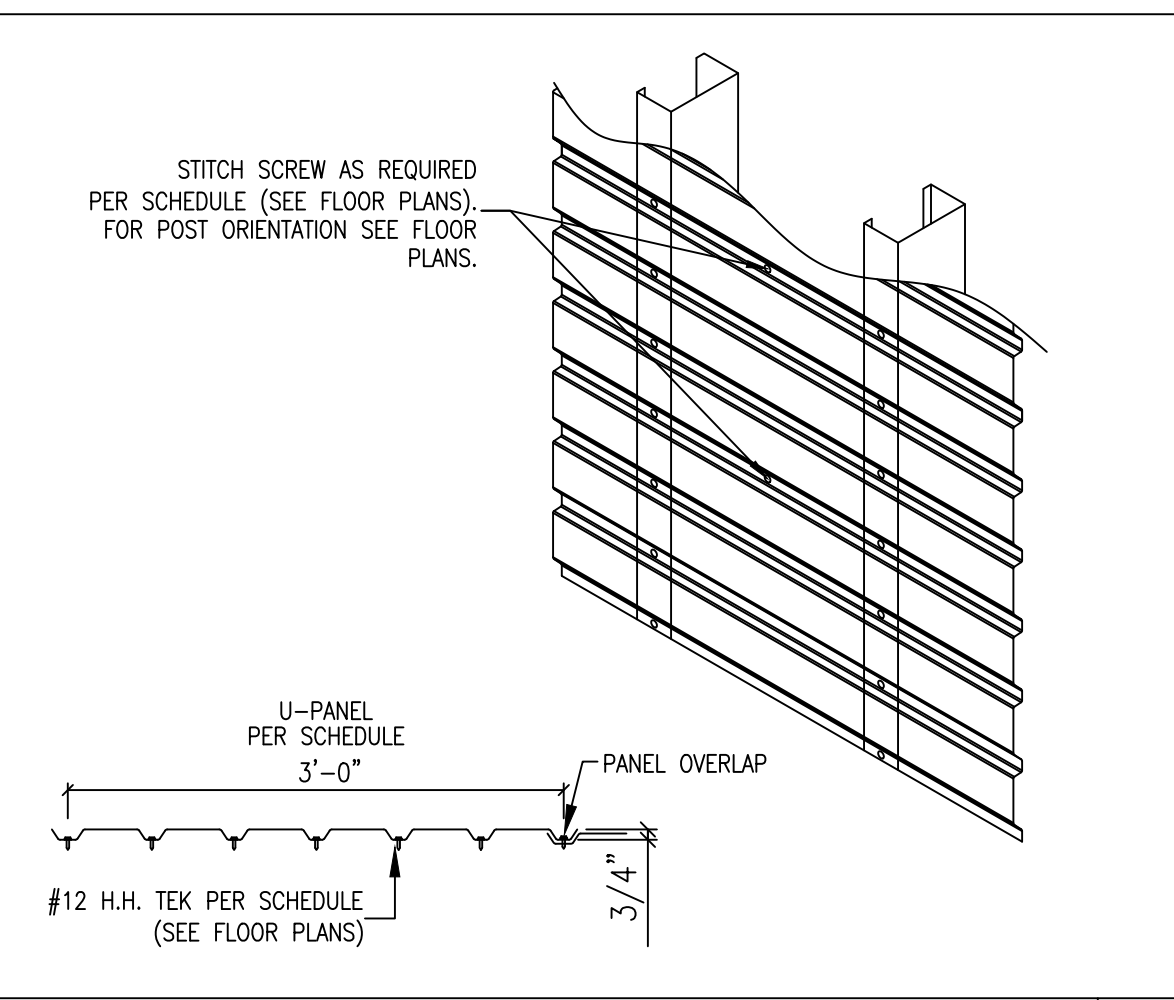

U-Panel Profile & Connection

2

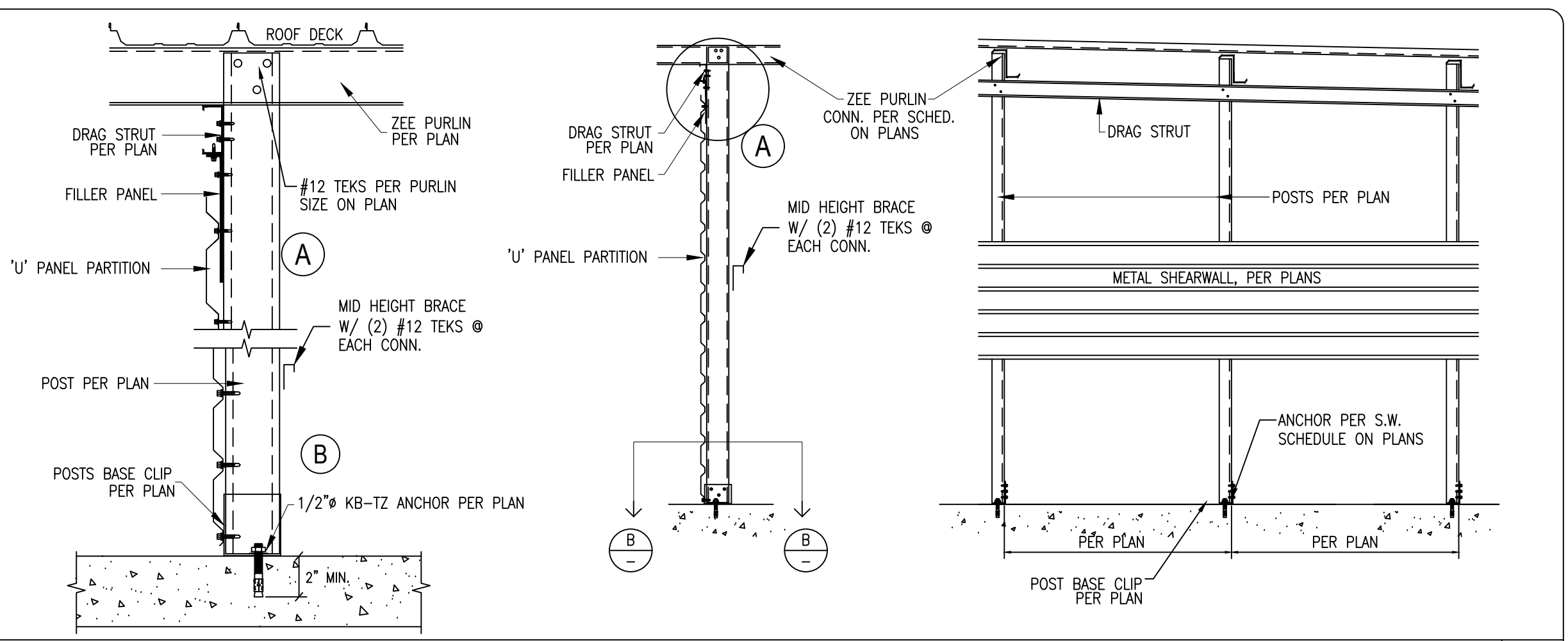

Roof Level Transverse Shear Wall (Post Base Clip)

1

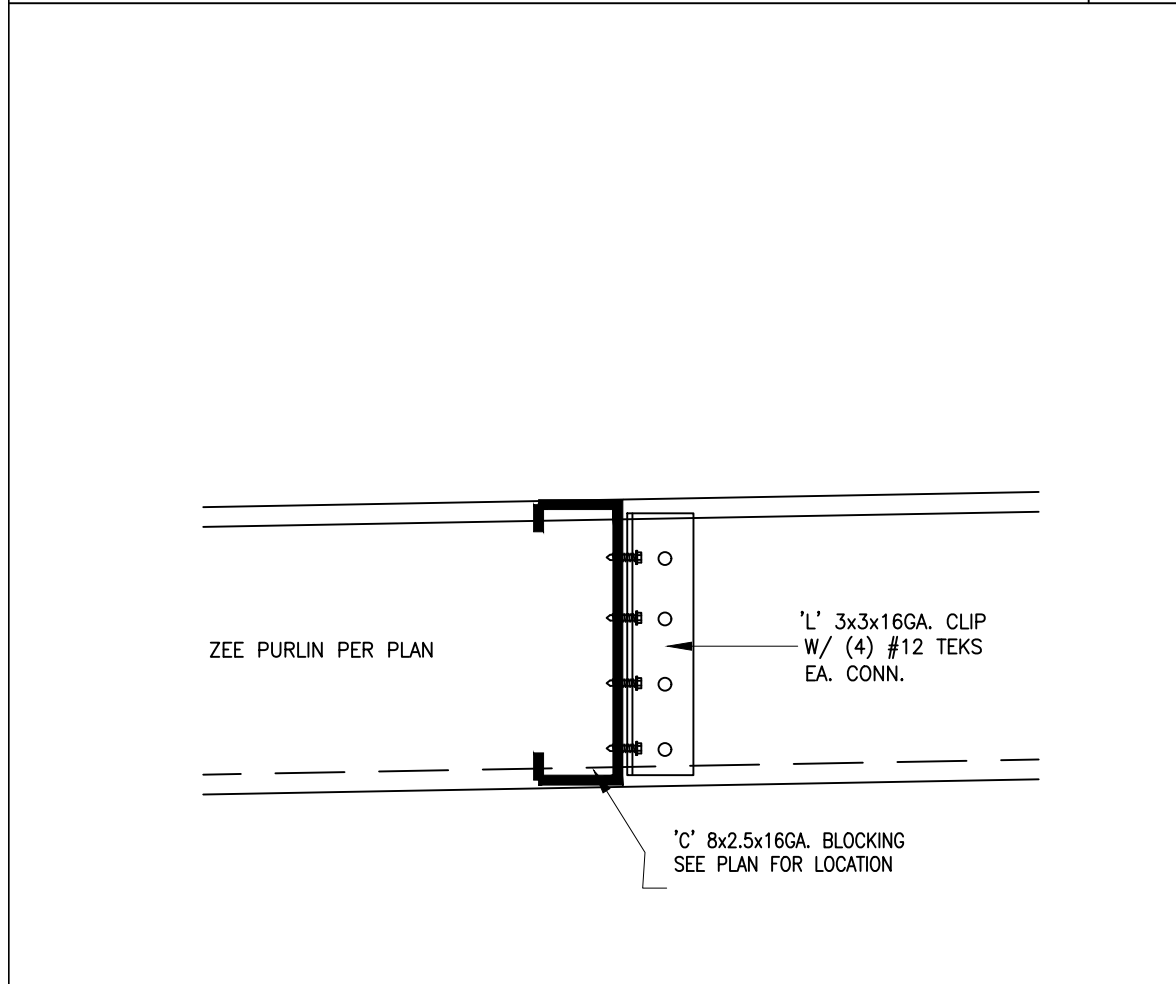

Purlin Blocking Detail

9



Interior Partition to Cmu Wall

7

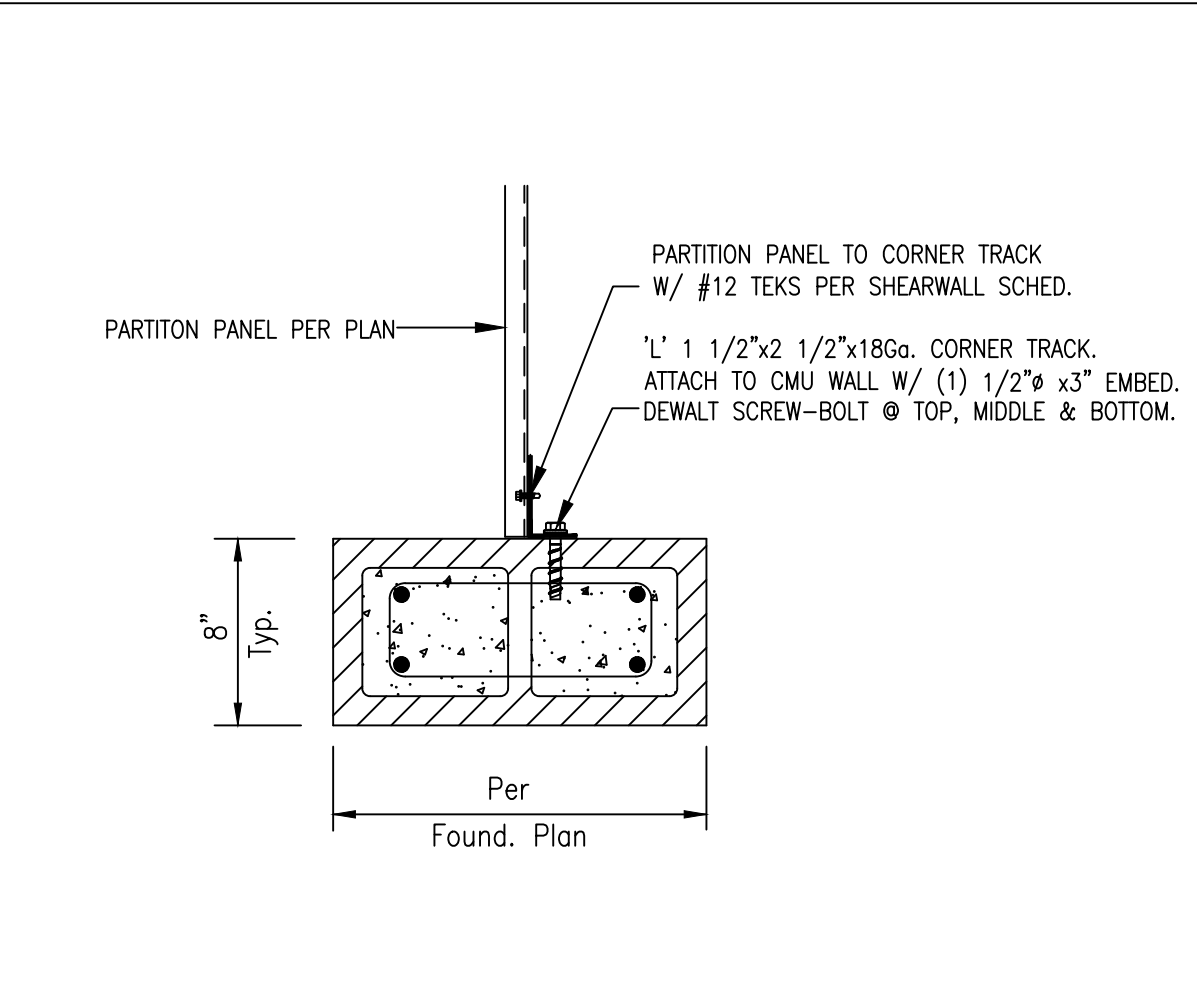

Interior Partition to Cmu Pier

6

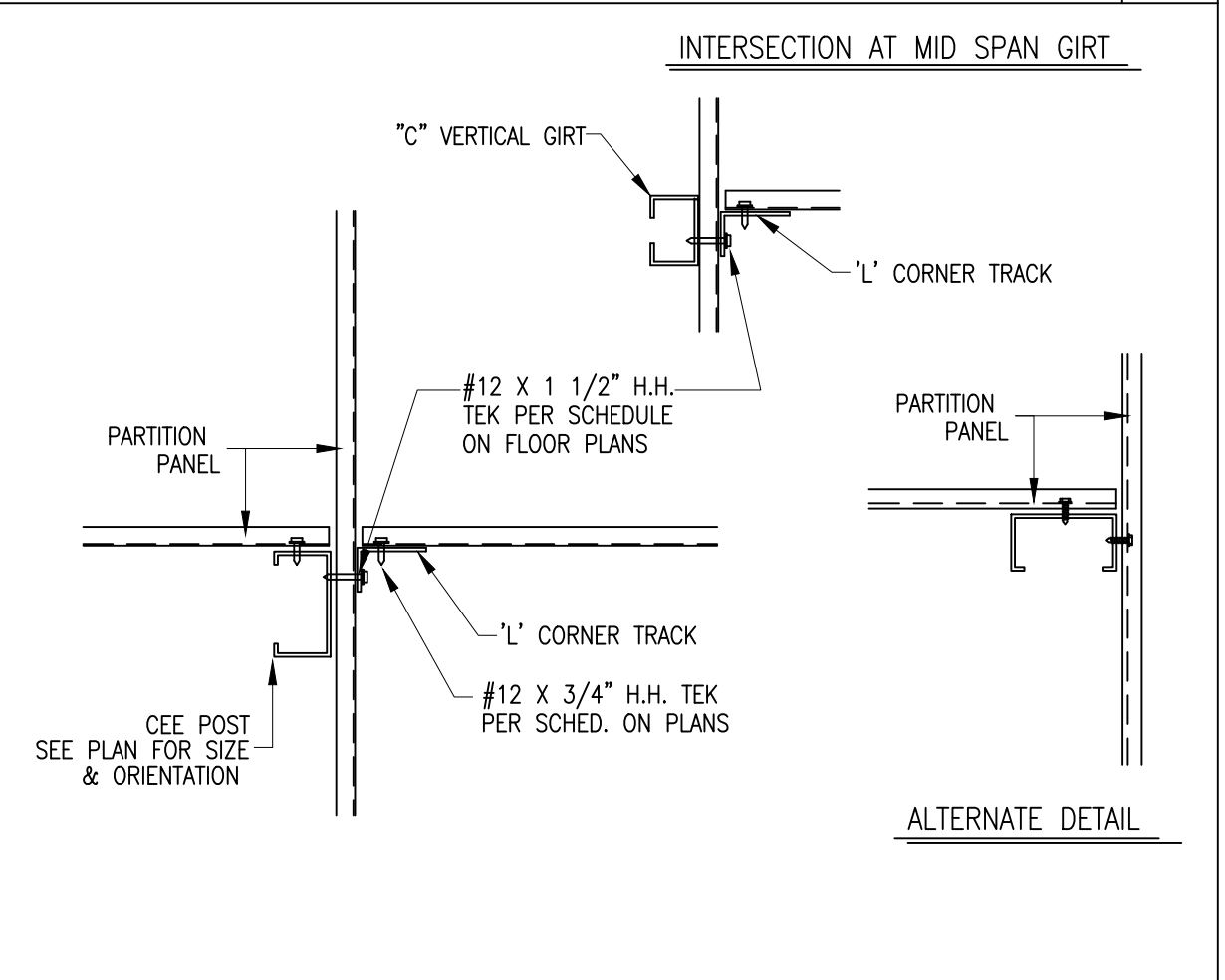

Partition Intersection

5

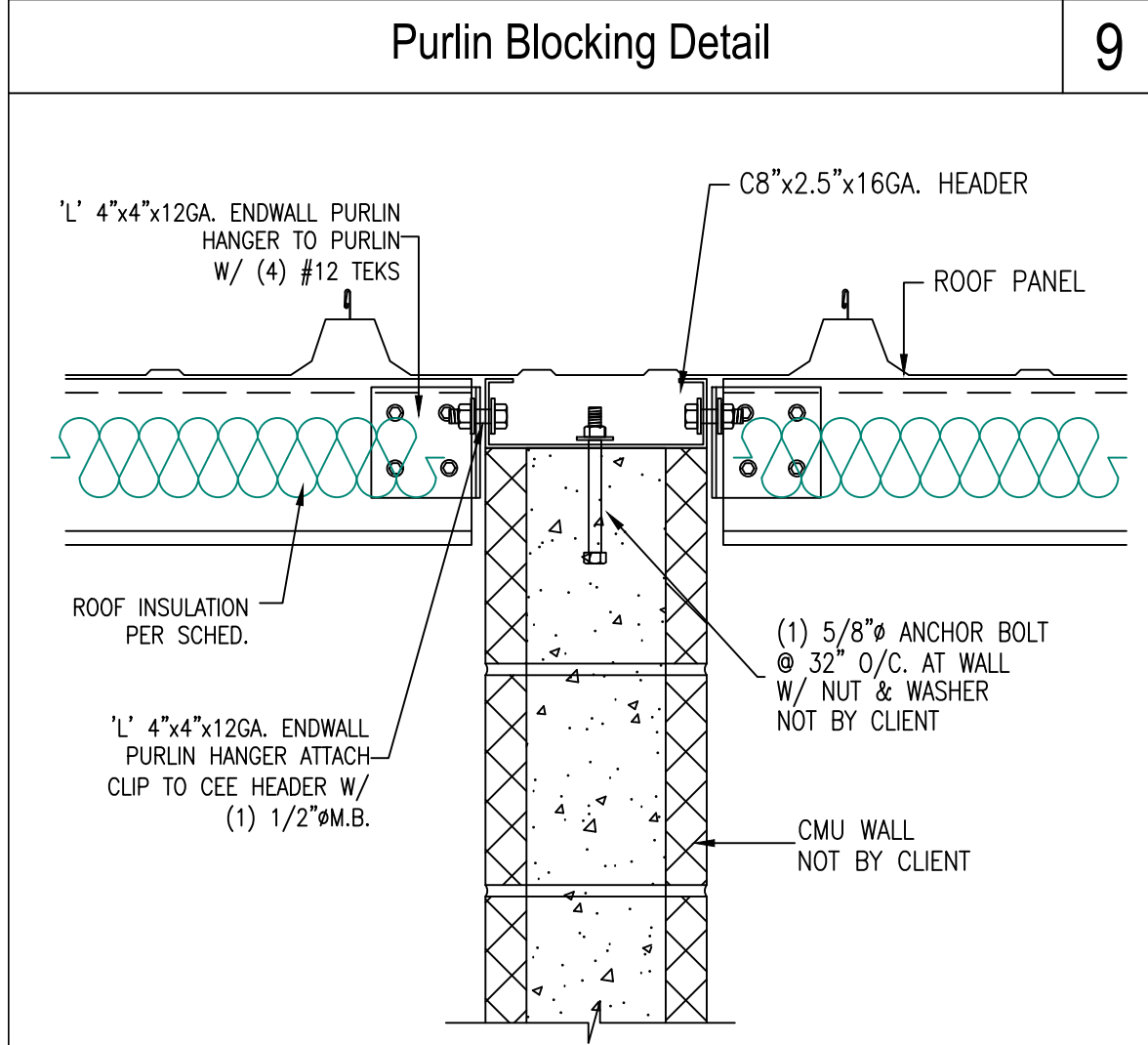

Purlins at Interior Cmu Wall

14

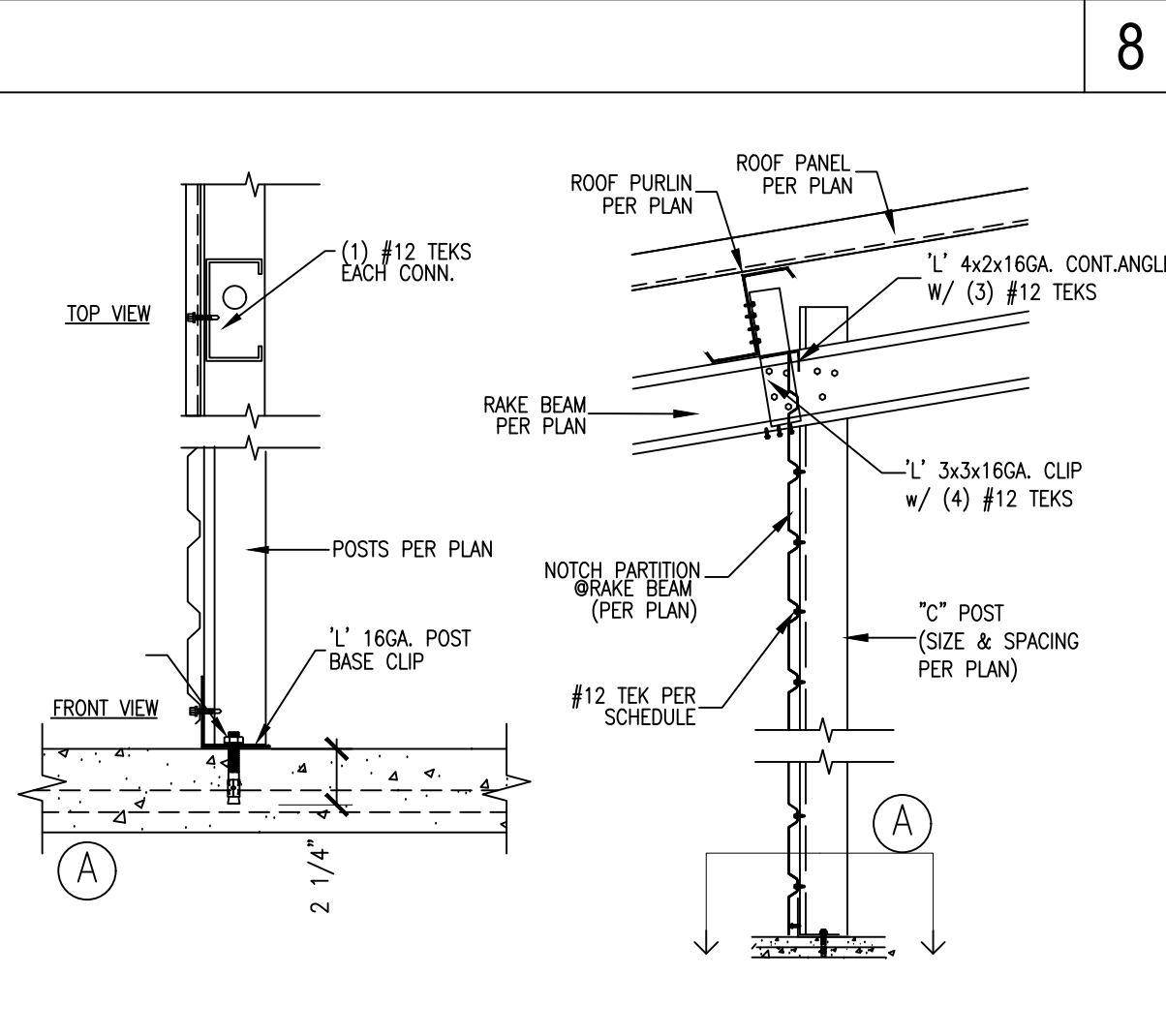

Longitudinal S.W Detail (Roof Level)

13

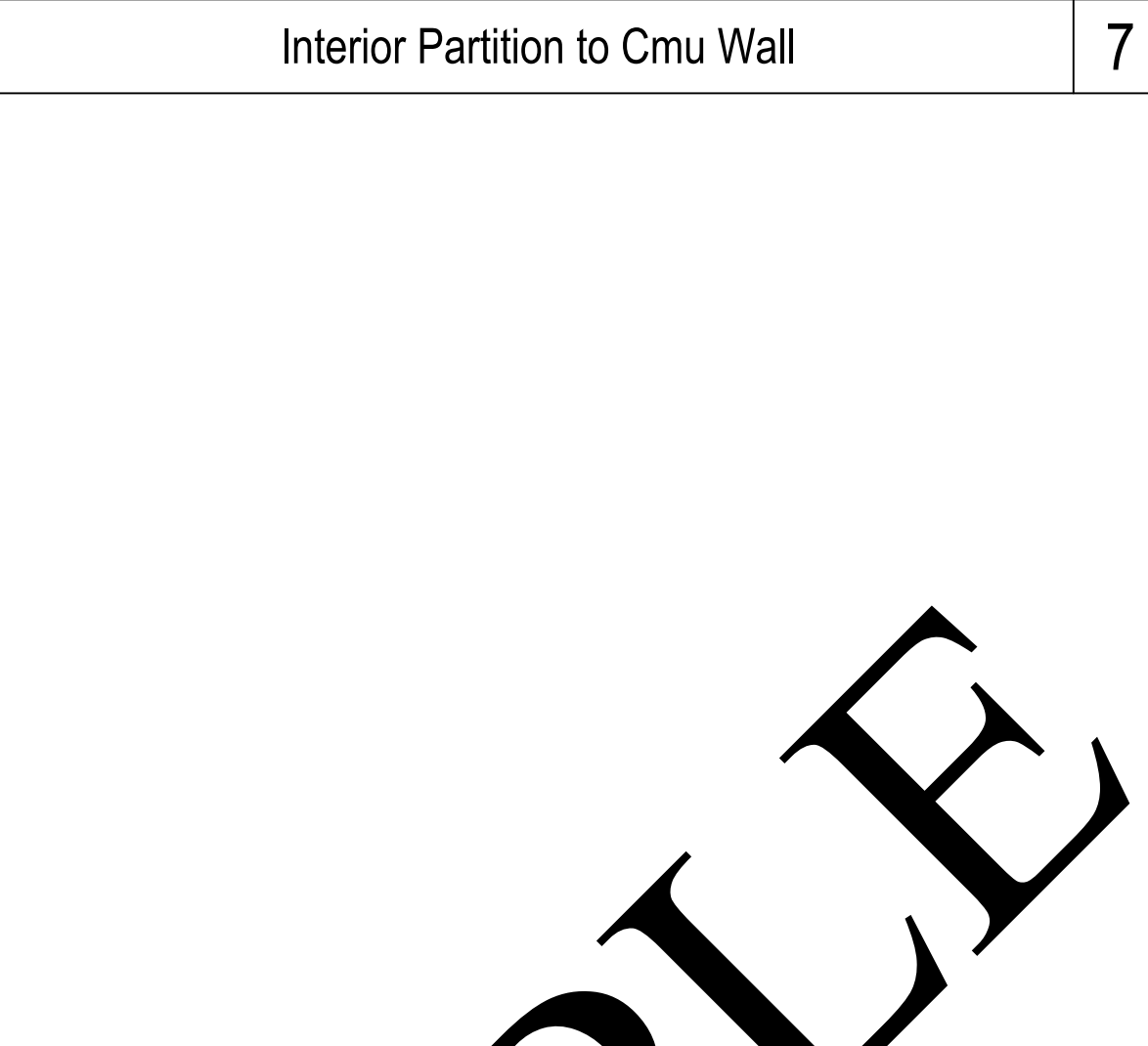

Drag Strut to Purlin Conn.

11

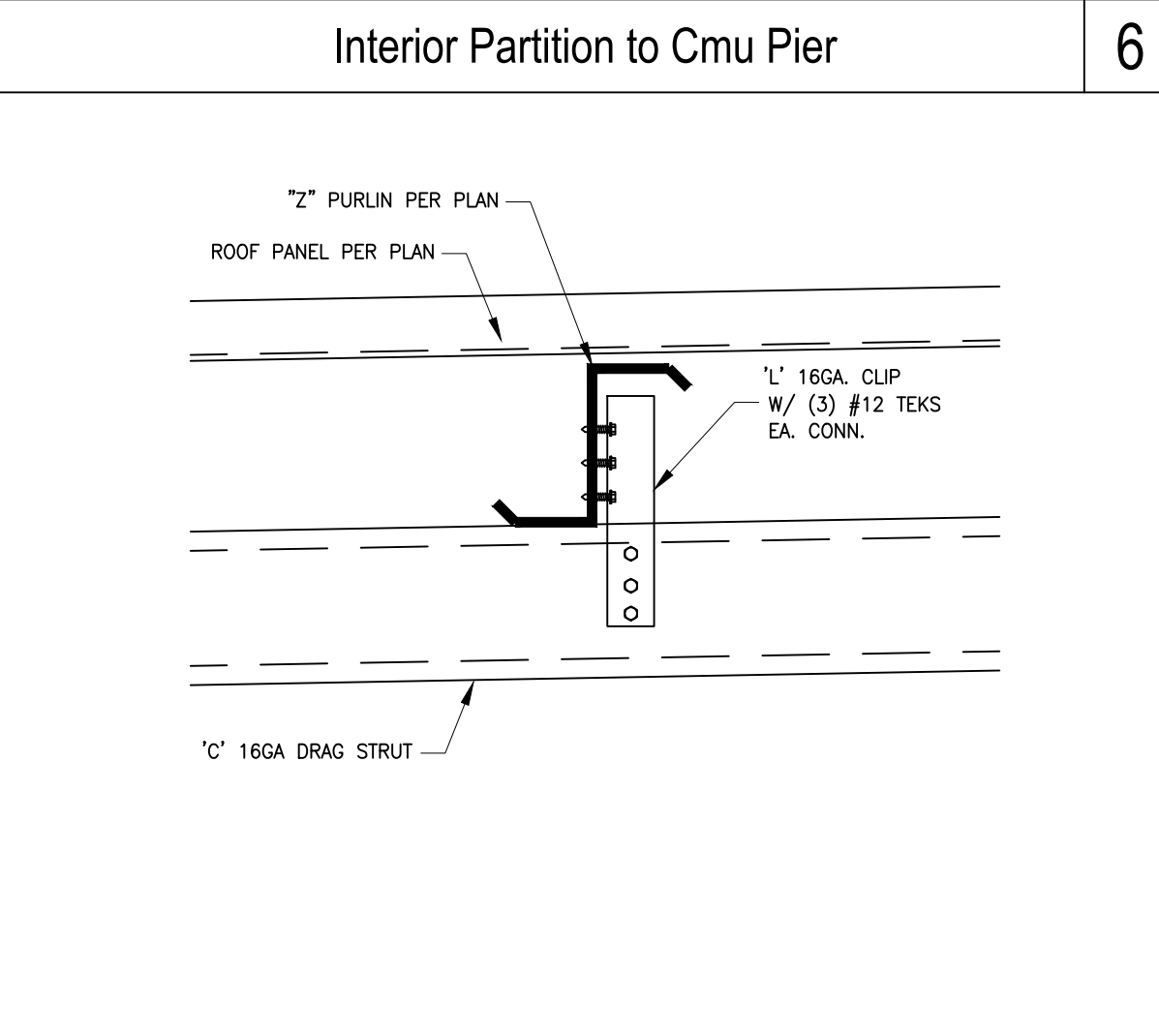

Drag Strut Connection @ CMU Exterior

10

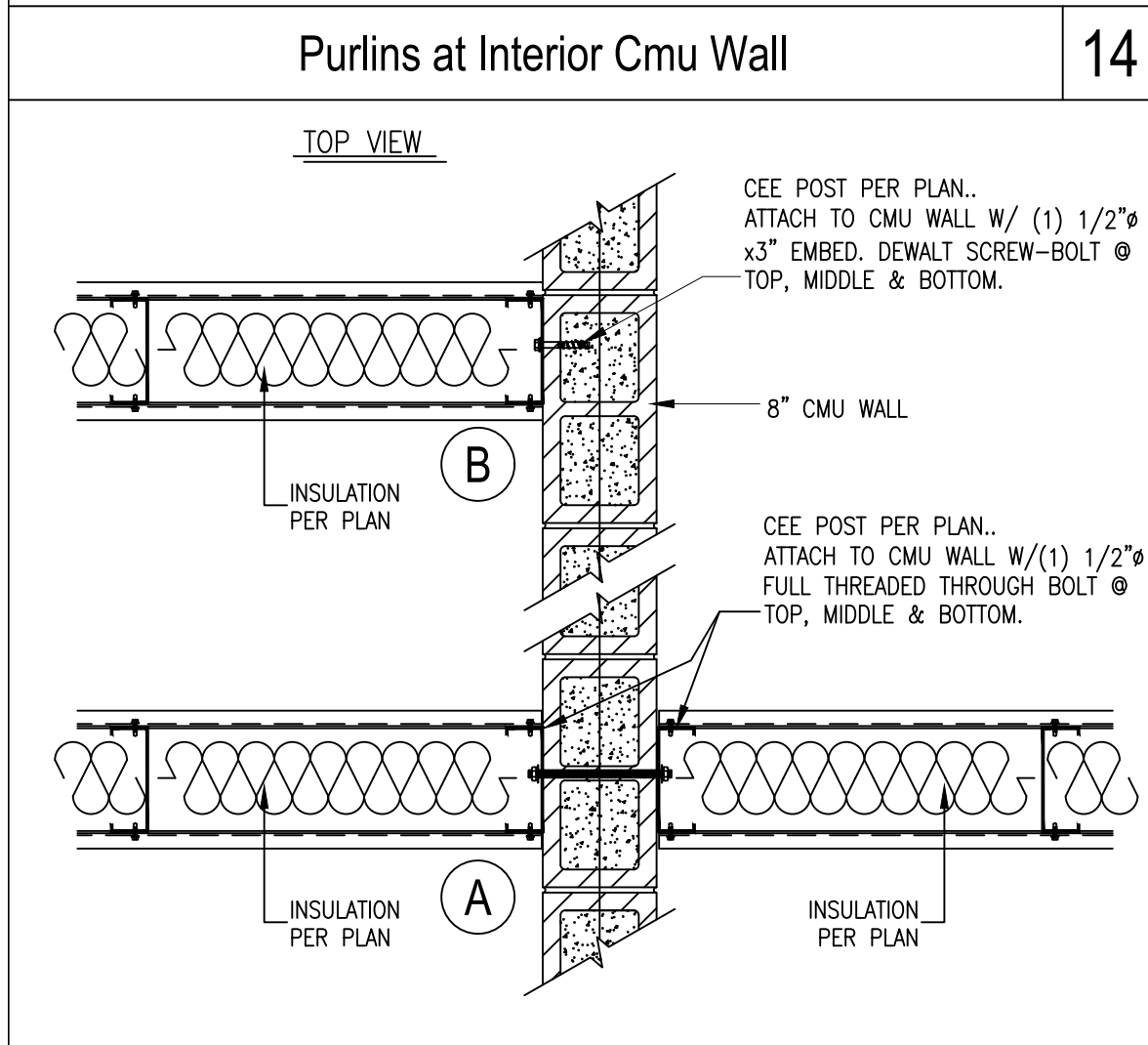

Climate Control Wall to Masonry Wall

18

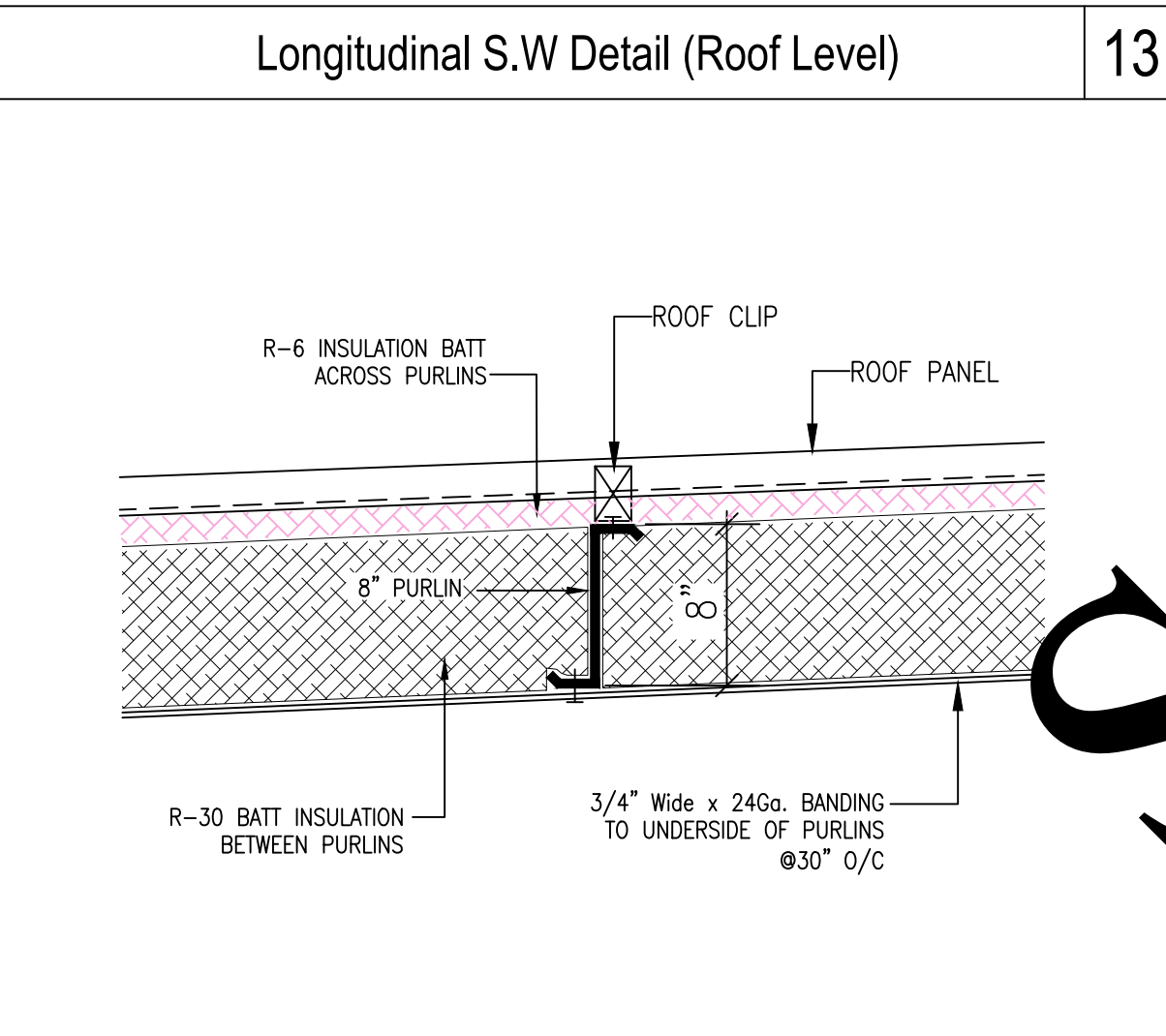

Insulation @ Roof

17

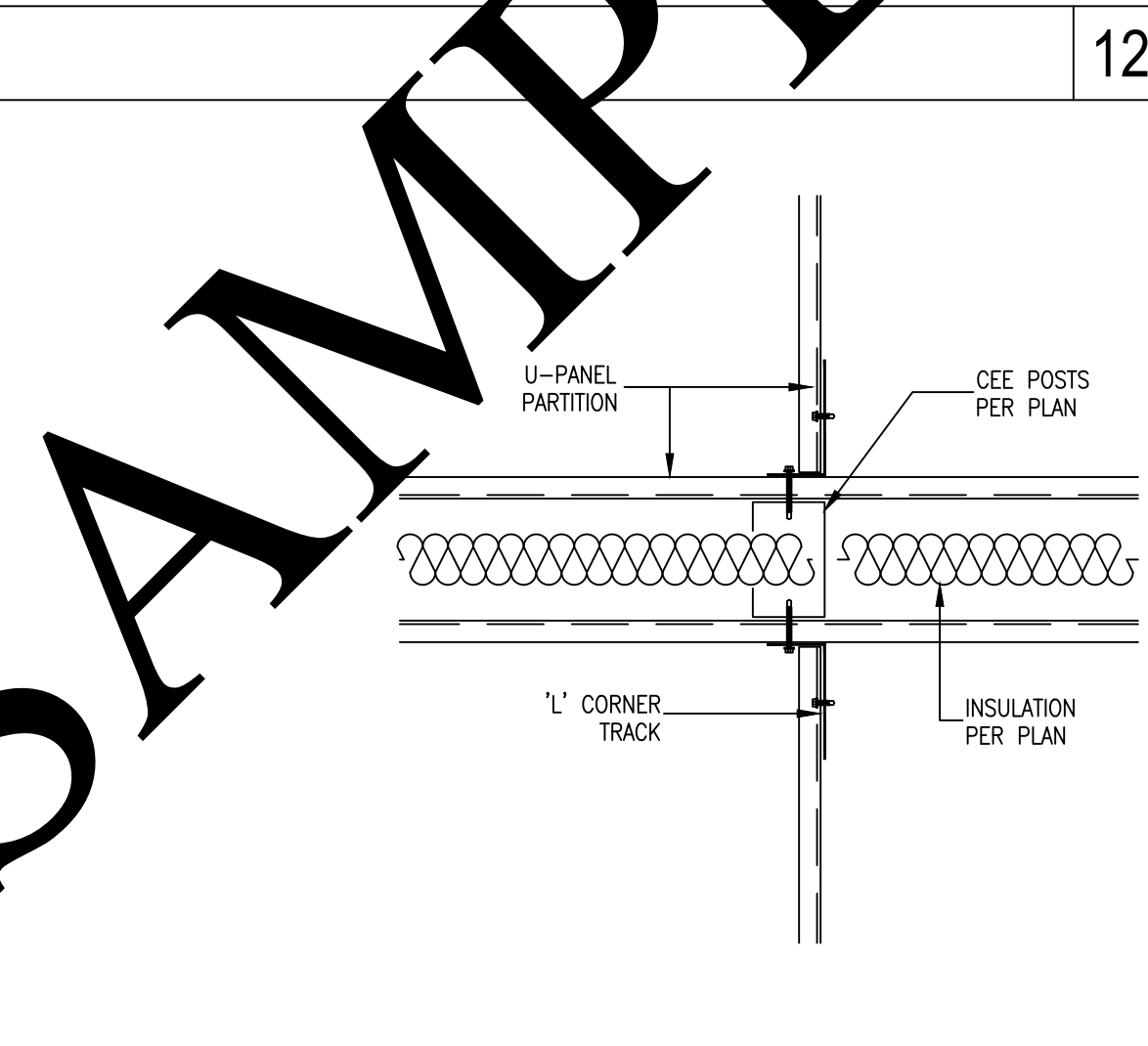

Climate Control Corner Detail

16

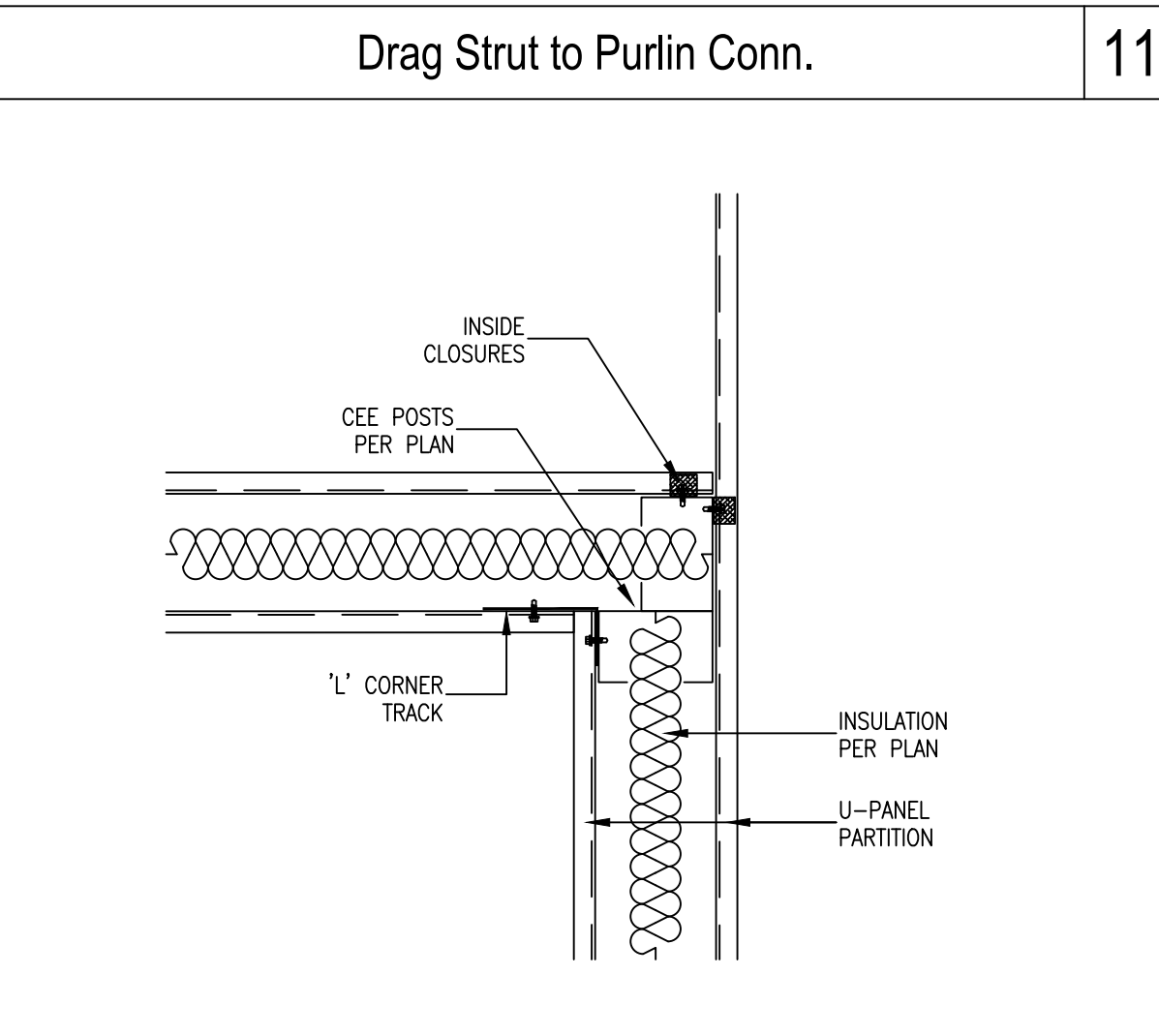

Drag Strut Connection @ Steel Exterior

15

SAMPLE

SAMPLE PROJECT

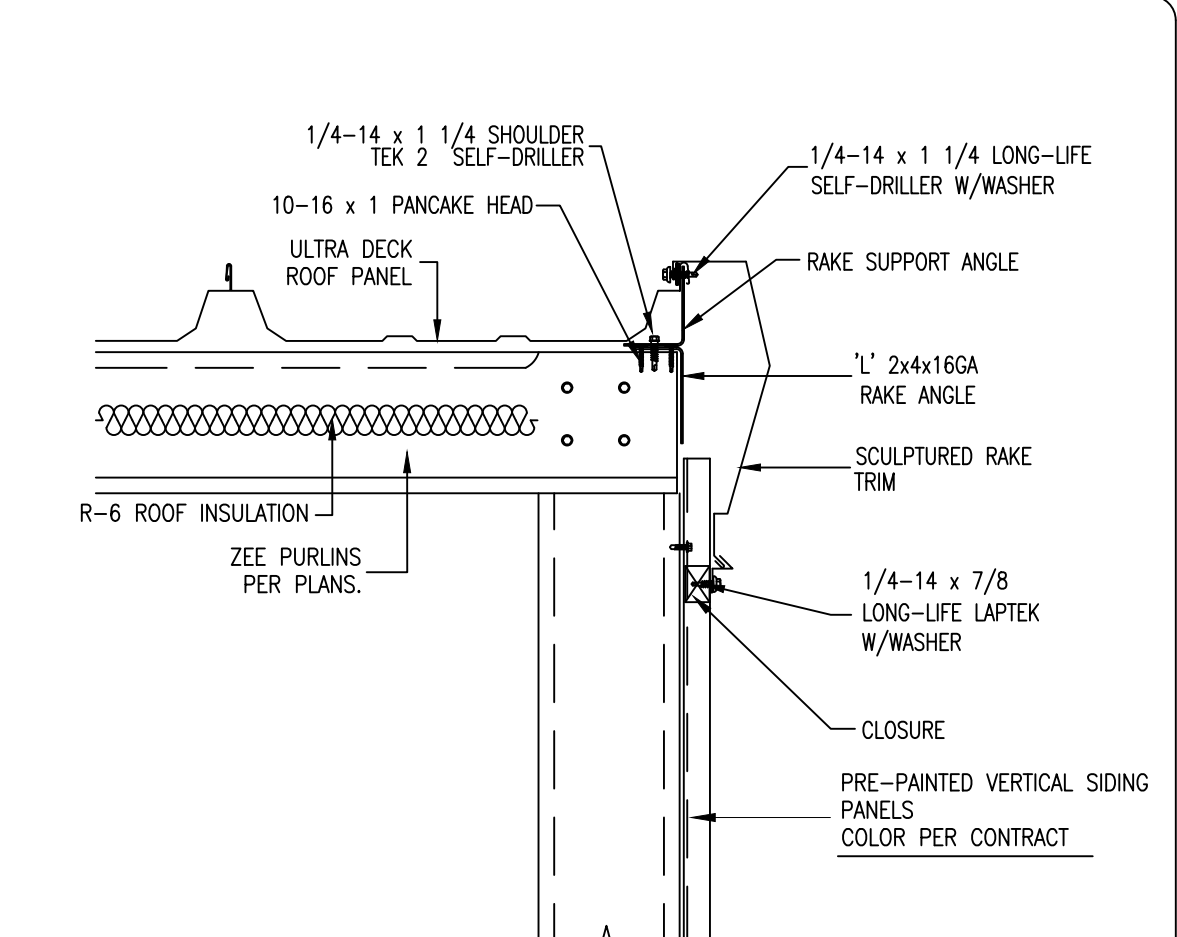
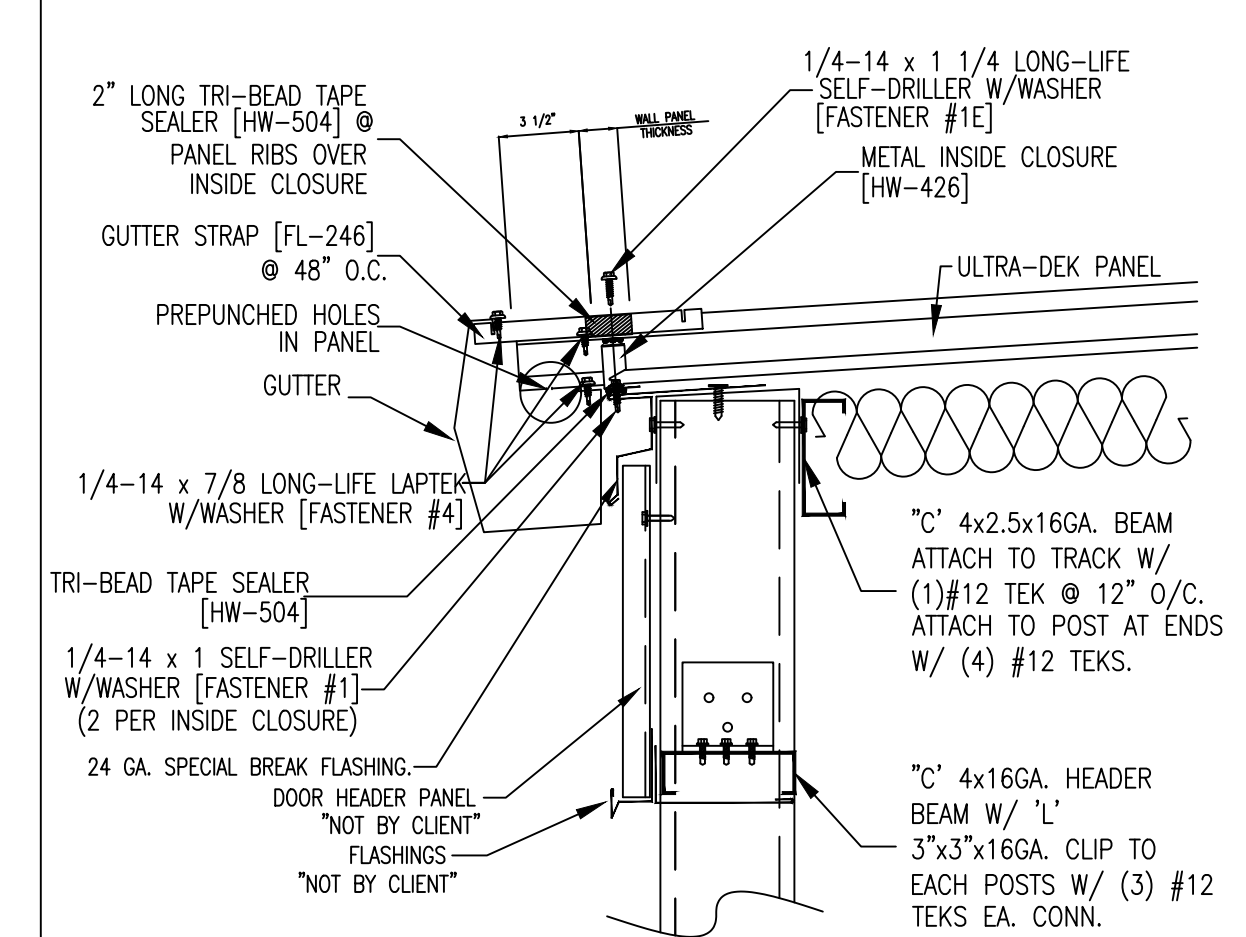
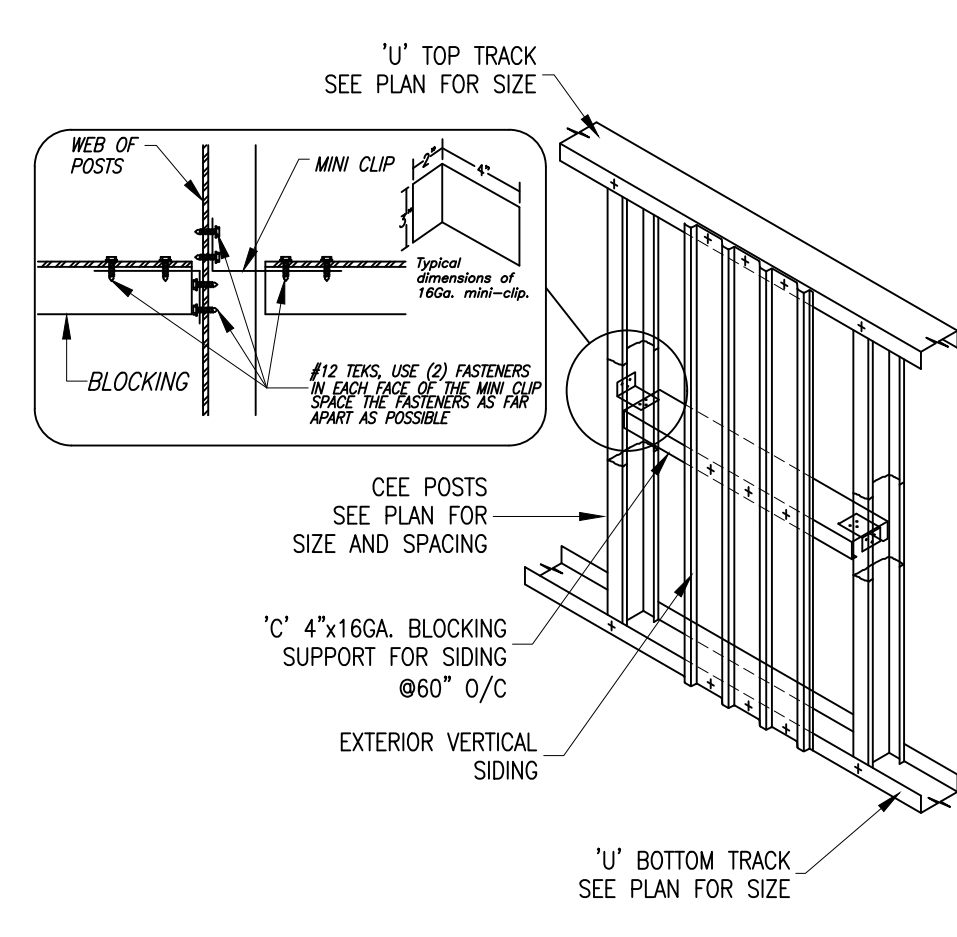
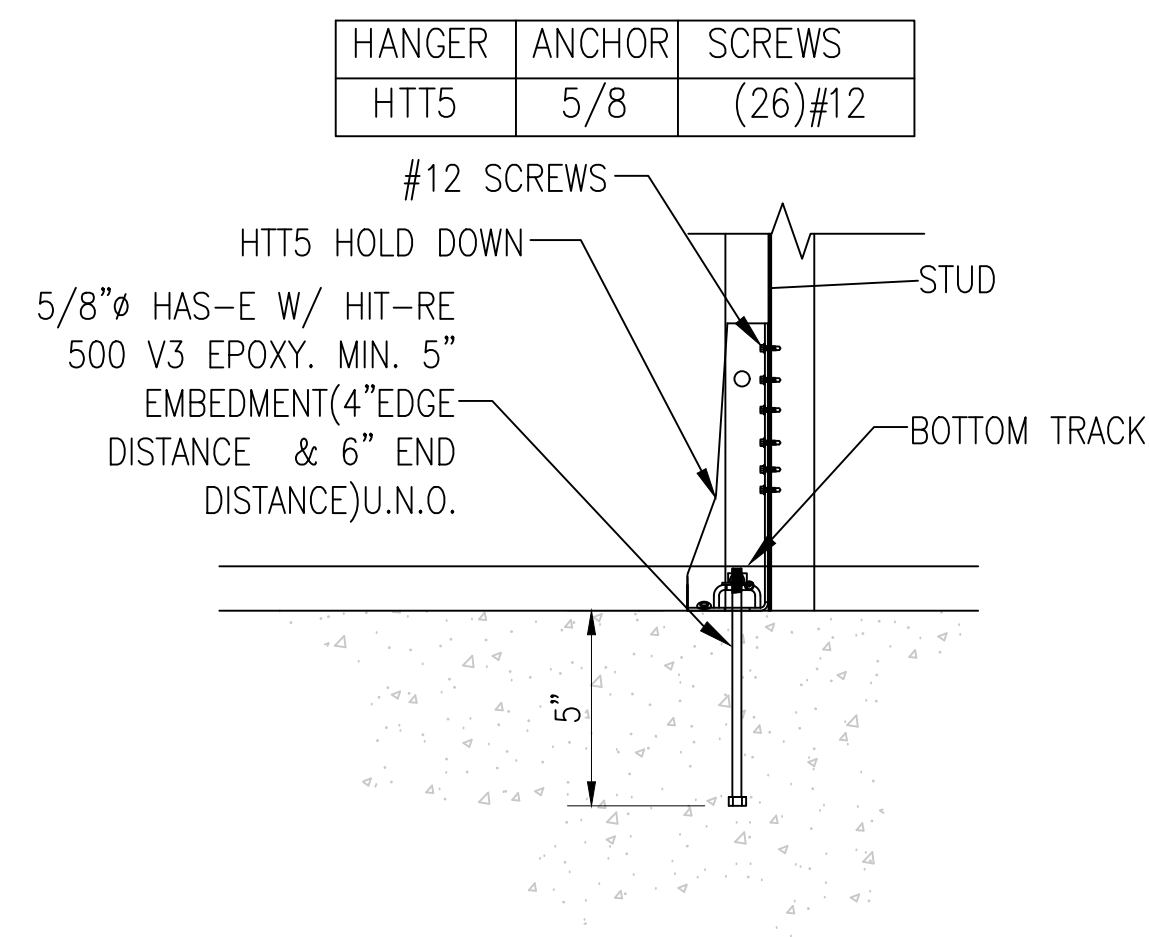

HTT5 HOLD DOWN

4

Exterior Siding Conn.

3

Low Eave Gutter Detail @ Exterior Header

2

Endwall Cut To Rake Detail @ Siding Exterior

1

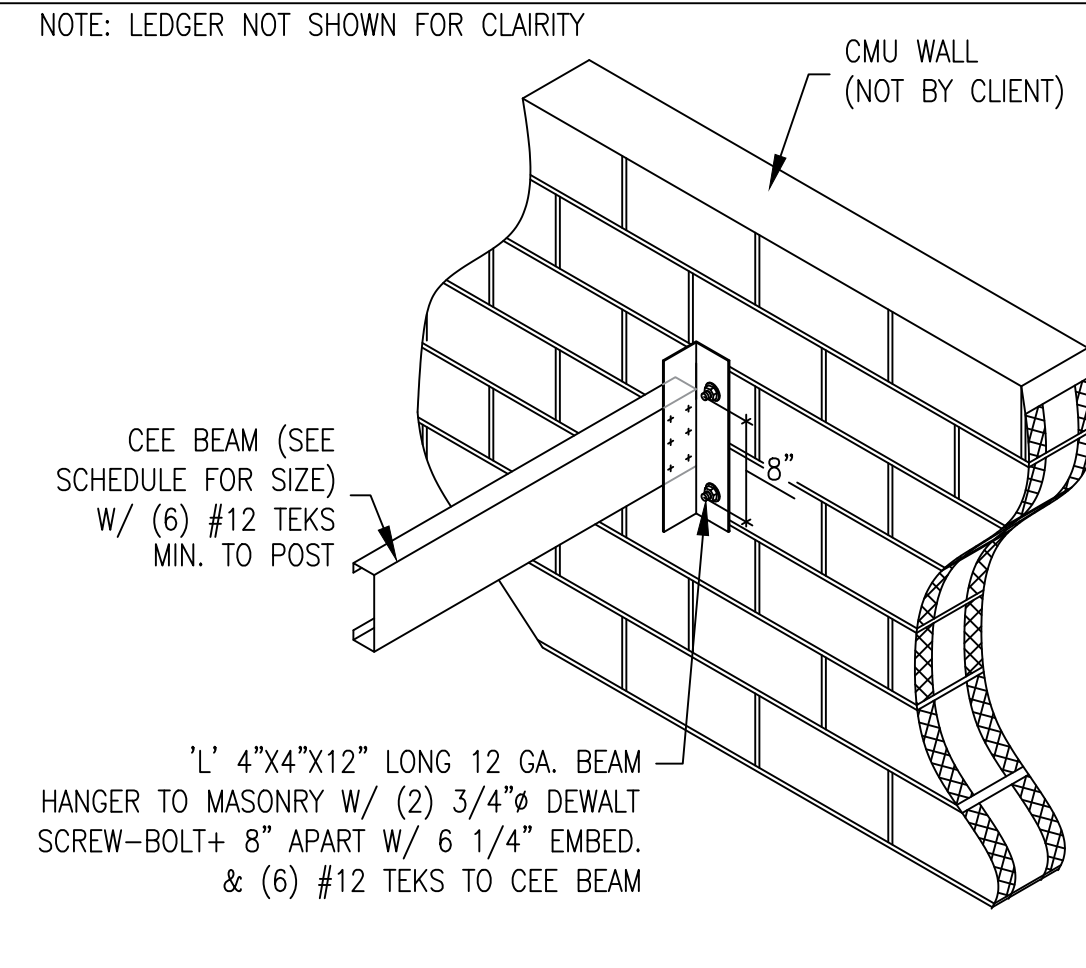
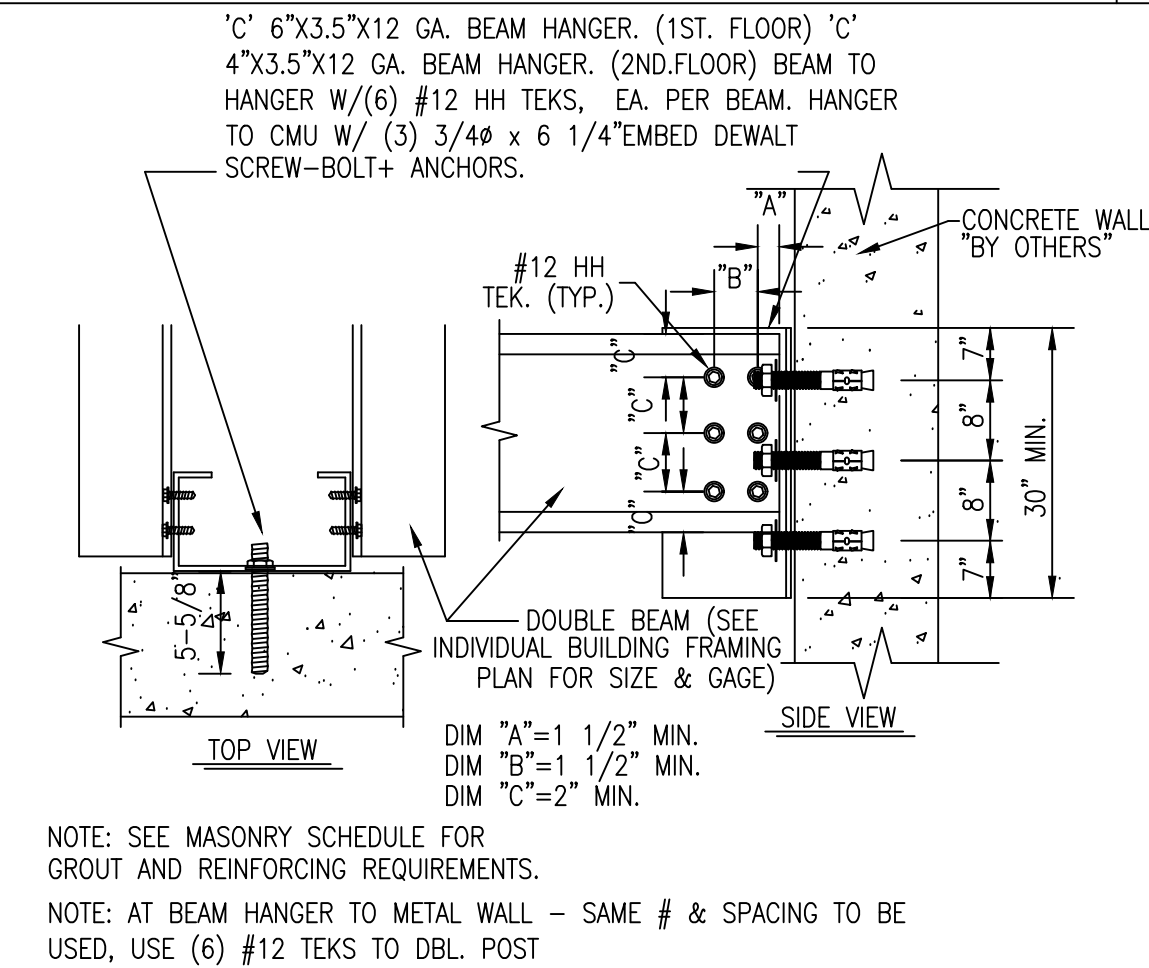

Beam Hanger To CMU Wall

8

Single Beam to Masonry Wall

7

6

5



13

12

11

DbL. Beam at Door/Window Opening

10

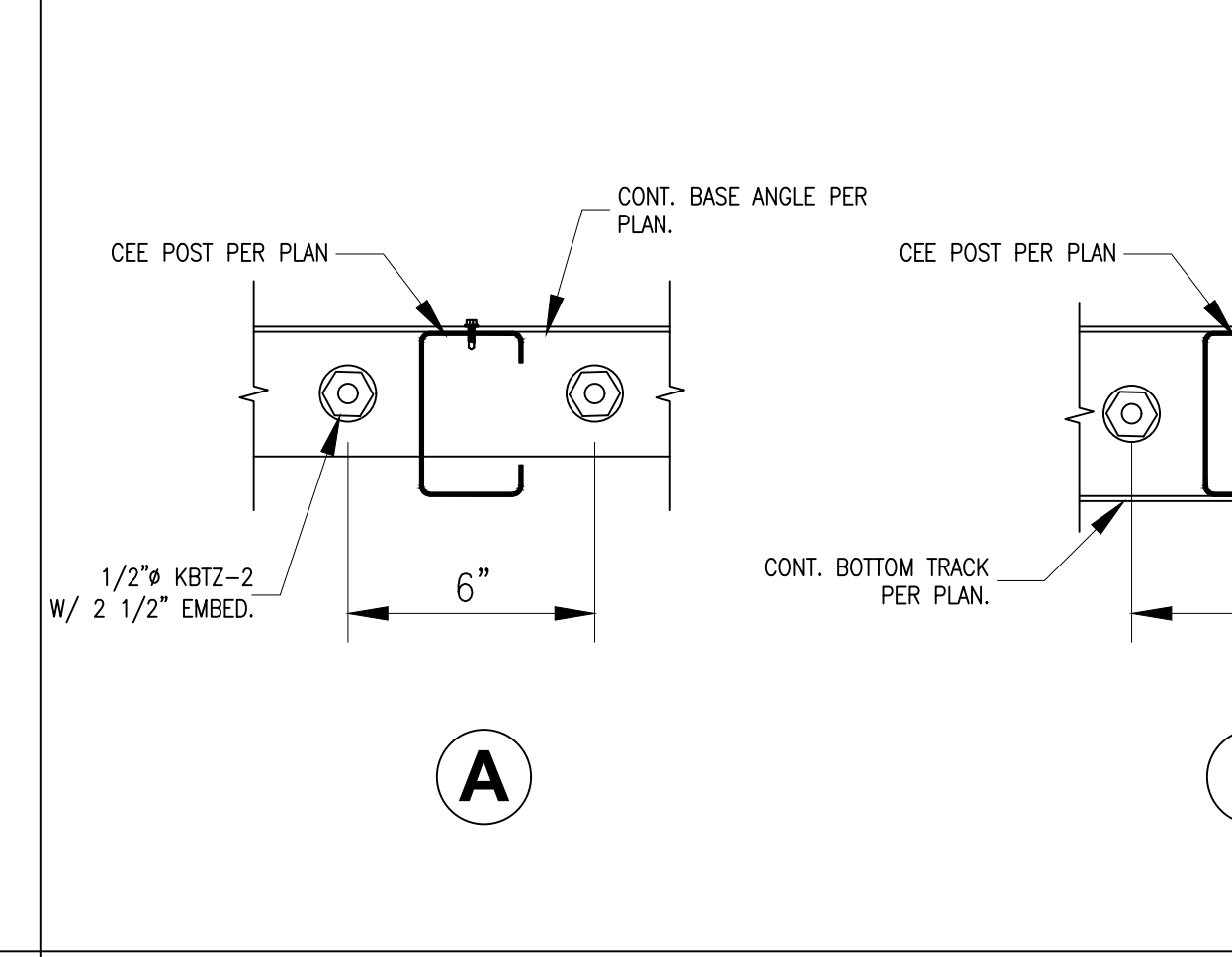
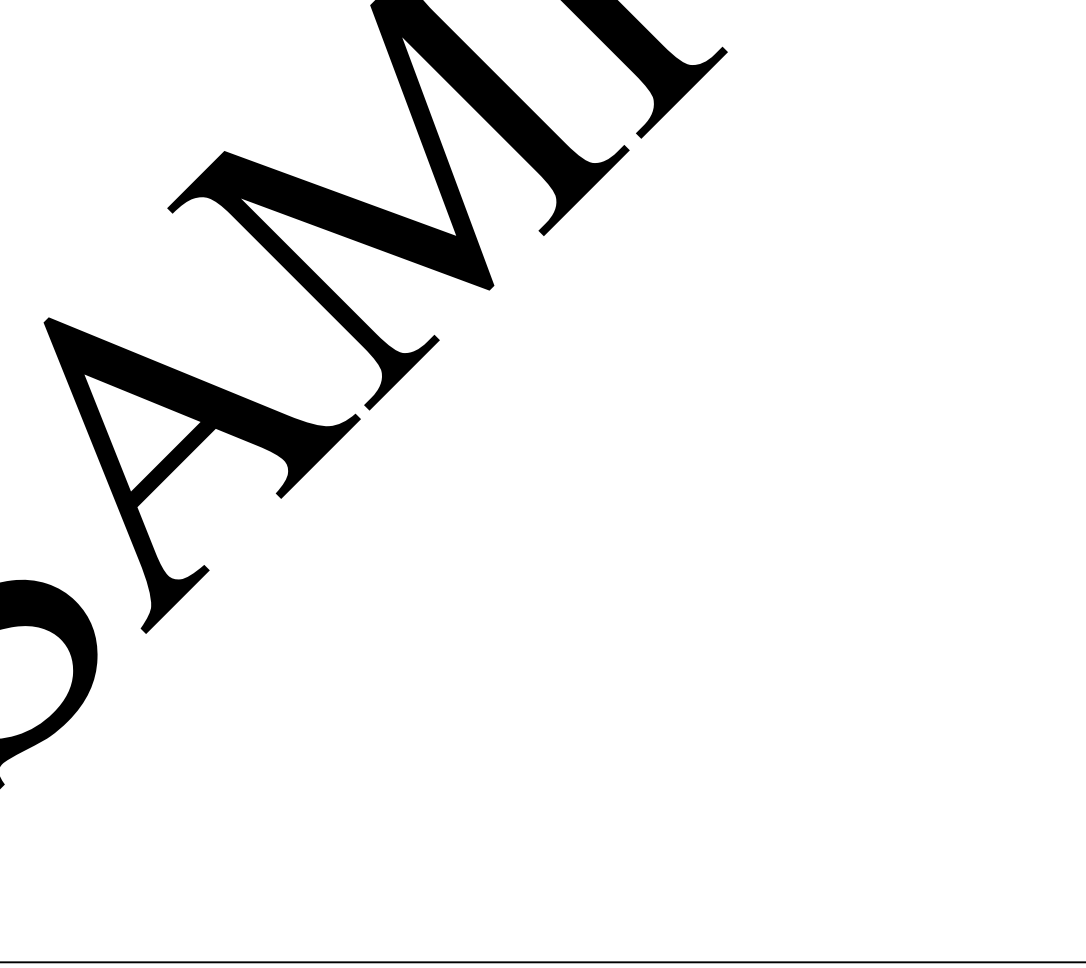
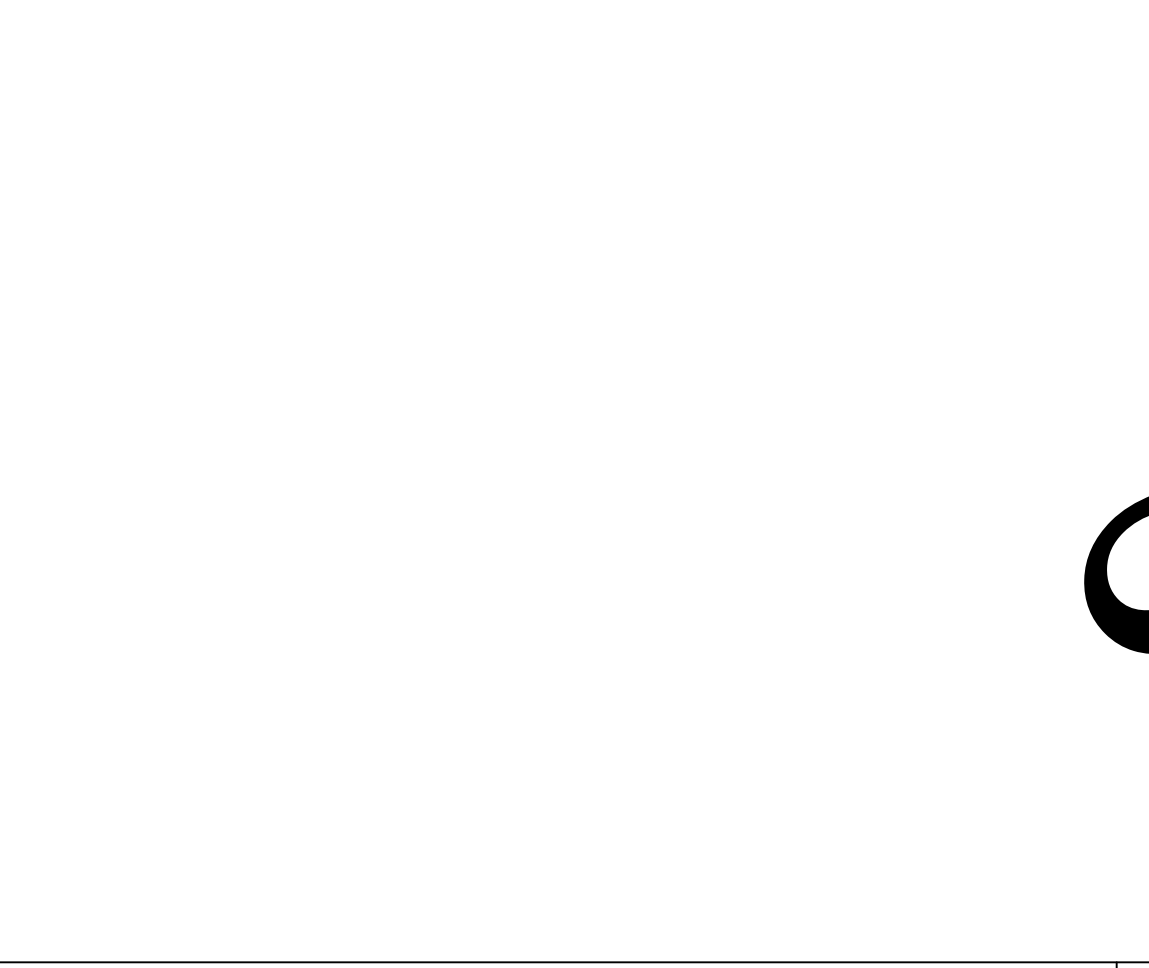

17

16

15

DbL. Anchors Detail

15

SAMPLE

SAMPLE PROJECT

SAMPLE PROJECT DETAILED BY DETAILING WIZARDS			STRUCTURAL Light Gauge								
Qty	PM	Description	Ft	'	in	"	Color	Punch	Notes	units	Extras
		Interior Framing									
		6" Base Track									
3	BT1	6 1/8X3 16GA U	9	'	11 1/2	"	GALV		Punch Per Mfg	3	
4	BT2	6 1/8X3 16GA U	24	'	7 1/2	"	GALV		Punch Per Mfg	4	
3	BT3	6 1/8X3 16GA U	24	'	7 1/2	"	GALV		Punch Per Mfg	3	
11	BT4	6 1/8X3 16GA U	23	'	11 1/2	"	GALV		Punch Per Mfg	11	
4	BT5	6 1/8X3 16GA U	21	'	11 1/2	"	GALV		Punch Per Mfg	4	
5	BT6	6 1/8X3 16GA U	19	'	11 1/2	"	GALV		Punch Per Mfg	5	
3	BT7	6 1/8X3 16GA U	23	'	7 1/2	"	GALV		Punch Per Mfg	3	
3	BT8	6 1/8X3 16GA U	14	'	5 1/2	"	GALV		Punch Per Mfg	3	
1	BT9	6 1/8X3 16GA U	19	'	5 1/2	"	GALV		Punch Per Mfg	1	
7	BT10	6 1/8X3 16GA U	19	'	3 1/2	"	GALV		Punch Per Mfg	7	
1	BT11	6 1/8X3 16GA U	8	'	9 1/2	"	GALV		Punch Per Mfg	1	
1	BT12	6 1/8X3 16GA U	14	'	11 1/2	"	GALV		Punch Per Mfg	1	
1	BT13	6 1/8X3 16GA U	14	'	11 1/2	"	GALV		Punch Per Mfg	1	
1	BT14	6 1/8X3 16GA U	11	'	11 1/2	"	GALV		Punch Per Mfg	1	
1	BT15	6 1/8X3 16GA U	18	'	9 1/2	"	GALV		Punch Per Mfg	1	
1	BT16	6 1/8X3 16GA U	24	'	1 1/2	"	GALV		Punch Per Mfg	1	
1	BT17	6 1/8X3 16GA U	26	'	3 1/2	"	GALV		Punch Per Mfg	1	
1	BT18	6 1/8X3 16GA U	13	'	3 1/2	"	GALV		Punch Per Mfg	1	
1	BT19	6 1/8X3 16GA U	12	'	1 1/2	"	GALV		Punch Per Mfg	1	
		3" x 3" Base Angles									
24	BA1	3 X 3 16 GA L	14	'	5 1/2	"	GALV		Punch Per Mfg	24	
38	BA2	3 X 3 16 GA L	9	'	9 1/2	"	GALV		Punch Per Mfg	38	
16	BA3	3 X 3 16 GA L	8	'	11 1/2	"	GALV		Punch Per Mfg	16	
11	BA4	3 X 3 16 GA L	19	'	1 1/2	"	GALV		Punch Per Mfg	11	
10	BA5	3 X 3 16 GA L	18	'	9 1/2	"	GALV		Punch Per Mfg	10	
11	BA6	3 X 3 16 GA L	14	'	3 1/2	"	GALV		Punch Per Mfg	11	
8	BA7	3 X 3 16 GA L	14	'	1 1/2	"	GALV		Punch Per Mfg	8	
8	BA8	3 X 3 16 GA L	9	'	5 1/2	"	GALV		Punch Per Mfg	8	
		Post Base Clips									
290	PBC1	3 X 3 16 GA L	0	'	3 1/2	"	GALV		Punch Per Mfg	290	

SAMPLE PROJECT DETAILED BY DETAILING WIZARDS			STRUCTURAL Light Gauge								
Qty	PM	Description	Ft	'	in	"	Color	Punch	Notes	units	Extras
		4" Post X 16GA		'		"					
40	C1	4X2 1/2 16GA CEE	12	'	3/4	"				40	
41	C2	4X2 1/2 16GA CEE	12	'	2	"				41	
41	C3	4X2 1/2 16GA CEE	12	'	3 3/8	"				41	
30	C4	4X2 1/2 16GA CEE	12	'	4 1/2	"				30	
35	C5	4X2 1/2 16GA CEE	12	'	5 7/8	"				35	
39	C6	4X2 1/2 16GA CEE	12	'	7	"				39	
60	C7	4X2 1/2 16GA CEE	12	'	8 1/4	"				60	
61	C8	4X2 1/2 16GA CEE	12	'	9 1/2	"				61	
1	C9	4X2 1/2 16GA CEE	12	'	0	"				1	
60	C10	4X2 1/2 16GA CEE	12	'	10 3/4	"				60	
60	C11	4X2 1/2 16GA CEE	13	'	0	"				60	
1	C12	4X2 1/2 16GA CEE	12	'	7 3/4	"				1	
1	C13	4X2 1/2 16GA CEE	12	'	9	"				1	
1	C14	4X2 1/2 16GA CEE	12	'	11 1/2	"				1	
1	C15	4X2 1/2 16GA CEE	13	'	3/4	"				1	
8	C16	4X2 1/2 16GA CEE	13	'	8 5/8	"				8	
3	C17	4X2 1/2 16GA CEE	12	'	11 1/8	"				3	
12	C18	4X2 1/2 16GA CEE	13	'	9 7/8	"				12	
3	C19	4X2 1/2 16GA CEE	13	'	3/8	"				3	
11	C20	4X2 1/2 16GA CEE	13	'	11 1/8	"				11	
2	C21	4X2 1/2 16GA CEE	13	'	1 5/8	"				2	
10	C22	4X2 1/2 16GA CEE	14	'	3/8	"				10	
1	C23	4X2 1/2 16GA CEE	13	'	2 7/8	"				1	
11	C24	4X2 1/2 16GA CEE	14	'	1 5/8	"				11	
3	C25	4X2 1/2 16GA CEE	13	'	4 1/8	"				3	
7	C26	4X2 1/2 16GA CEE	14	'	2 7/8	"				7	
11	C27	4X2 1/2 16GA CEE	14	'	4 1/4	"				11	
3	C28	4X2 1/2 16GA CEE	13	'	6 3/4	"				3	
7	C29	4X2 1/2 16GA CEE	14	'	5 3/8	"				7	
11	C30	4X2 1/2 16GA CEE	14	'	6 5/8	"				11	
3	C31	4X2 1/2 16GA CEE	13	'	9 1/8	"				3	
7	C32	4X2 1/2 16GA CEE	14	'	7 7/8	"				7	
1	C33	4X2 1/2 16GA CEE	11	'	8 1/4	"				1	

SAMPLE PROJECT DETAILED BY DETAILING WIZARDS			STRUCTURAL Light Gauge							
Qty	PM	Description	Ft	'	in	Color	Punch	Notes	units	Extras
		4" Post X 16GA (Cont.)		'	"					
1	C34	4X2 1/2 16GA CEE	12	'	6 1/4	"			1	
1	C35	4X2 1/2 16GA CEE	12	'	7 1/2	"			1	
6	C36	4X2 1/2 16GA CEE	11	'	10 3/4	"			6	
1	C37	4X2 1/2 16GA CEE	12	'	10	"			1	
1	C38	4X2 1/2 16GA CEE	12	'	11 3/8	"			1	
1	C39	4X2 1/2 16GA CEE	13	'	5/8	"			1	
		6" Post X 16GA		'	"					
17	C40	6X2 1/2 16GA CEE	12	'	1	"			17	
17	C41	6X2 1/2 16GA CEE	12	'	2 1/4	"			17	
17	C42	6X2 1/2 16GA CEE	12	'	3 1/2	"			17	
69	C43	6X2 1/2 16GA CEE	12	'	4 3/4	"			69	
7	C44	6X2 1/2 16GA CEE	12	'	6	"			7	
74	C45	6X2 1/2 16GA CEE	12	'	7 1/4	"			74	
2	C46	6X2 1/2 16GA CEE	12	'	7 1/4	"		Punch by Mfg.	2	
1	C47	6X2 1/2 16GA CEE	12	'	1 3/4	"			1	
1	C48	6X2 1/2 16GA CEE	12	'	3	"			1	
1	C49	6X2 1/2 16GA CEE	12	'	4 1/4	"			1	
1	C50	6X2 1/2 16GA CEE	12	'	5 1/2	"			1	
1	C51	6X2 1/2 16GA CEE	12	'	6 1/2	"			1	
4	C52	6X2 1/2 16GA CEE	13	'	7 1/2	"		Punch by Mfg.	4	
46	C53	6X2 1/2 16GA CEE	13	'	7 1/2	"			46	
2	C54	6X2 1/2 16GA CEE	2	'	3	"			2	
2	C55	6X2 1/2 16GA CEE	13	'	7 3/4	"		Punch by Mfg.	2	
2	C56	6X2 1/2 16GA CEE	13	'	8 7/8	"			2	
2	C57	6X2 1/2 16GA CEE	13	'	10 1/8	"			2	
2	C58	6X2 1/2 16GA CEE	13	'	11 3/8	"			2	
6	C59	6X2 1/2 16GA CEE	14	'	5/8	"			6	
2	C60	6X2 1/2 16GA CEE	14	'	1 7/8	"			2	
2	C61	6X2 1/2 16GA CEE	14	'	3	"			2	
2	C62	6X2 1/2 16GA CEE	14	'	4 1/2	"			2	

SAMPLE PROJECT DETAILED BY DETAILING WIZARDS			STRUCTURAL Light Gauge							
Qty	PM	Description	Ft	"	in	Color	Punch	Notes	units	Extras
		6" Post X 16GA (Cont.)		"						
2	C63	6X2 1/2 16GA CEE	14	"	5 5/8	"			2	
2	C64	6X2 1/2 16GA CEE	14	"	6 7/8	"			2	
2	C65	6X2 1/2 16GA CEE	14	"	8 1/8	"			2	
2	C66	6X2 1/2 16GA CEE	14	"	9 1/4	"		Punch by Mfg.	2	
2	C67	6X2 1/2 16GA CEE	12	"	4 3/4	"		Punch by Mfg.	2	
61	C68	6X2 1/2 16GA CEE	12	"	5 3/4	"			61	
2	C69	6X2 1/2 16GA CEE	12	"	5 3/4	"		Punch by Mfg.	2	
1	C70	6X2 1/2 16GA CEE	12	"	1 1/2	"			1	
1	C71	6X2 1/2 16GA CEE	12	"	2 3/4	"			1	
1	C72	6X2 1/2 16GA CEE	12	"	4	"			1	
1	C73	6X2 1/2 16GA CEE	12	"	5 1/4	"			1	
1	C74	6X2 1/2 16GA CEE	12	"	3/8	"			1	
1	C75	6X2 1/2 16GA CEE	12	"	0	"		Punch by Mfg.	1	
		6" Top Track								
4	TT1	6 1/8X3 16GA U	10	"	0	"	GALV		4	
5	TT2	6 1/8X3 16GA U	24	"	8	"	GALV		5	
4	TT3	6 1/8X3 16GA U	23	"	10 3/4	"	GALV		4	
6	TT4	6 1/8X3 16GA U	24	"	0	"	GALV		6	
4	TT5	6 1/8X3 16GA U	22	"	0	"	GALV		4	
3	TT6	6 1/8X3 16GA U	20	"	1 1/4	"	GALV		3	
1	TT7	6 1/8X3 16GA U	23	"	9 1/4	"	GALV		1	
1	TT8	6 1/8X3 16GA U	24	"	1 1/4	"	GALV		1	
4	TT9	6 1/8X3 16GA U	14	"	6	"	GALV		4	
2	TT10	6 1/8X3 16GA U	24	"	2	"	GALV		2	
2	TT11	6 1/8X3 16GA U	29	"	6	"	GALV		2	
1	TT12	6 1/8X3 16GA U	29	"	3/4	"	GALV		1	
1	TT13	6 1/8X3 16GA U	24	"	7 1/4	"	GALV		1	
1	TT14	6 1/8X3 16GA U	8	"	10	"	GALV		1	
2	TT15	6 1/8X3 16GA U	15	"	0	"	GALV		2	
1	TT16	6 1/8X3 16GA U	19	"	10 3/4	"	GALV		1	
1	TT17	6 1/8X3 16GA U	12	"	1 1/4	"	GALV		1	
1	TT18	6 1/8X3 16GA U	28	"	10 3/4	"	GALV		1	
1	TT19	6 1/8X3 16GA U	24	"	9 1/4	"	GALV		1	

SAMPLE PROJECT DETAILED BY DETAILING WIZARDS			STRUCTURAL Light Gauge								
Qty	PM	Description	Ft	'	in	"	Color	Punch	Notes	units	Extras
		Corner Tracks (Cont.)									
6	CT10	1 1/2 X 2 1/2 18 GA L	13	'	3/8	"	GALV			6	
2	CT11	1 1/2 X 2 1/2 18 GA L	13	'	2 7/8	"	GALV			2	
1	CT12	1 1/2 X 2 1/2 18 GA L	13	'	7 7/8	"	GALV			1	
33	CT13	1 1/2 X 2 1/2 18 GA L	11	'	8 1/8	"	GALV			33	
1	CT14	1 1/2 X 2 1/2 18 GA L	12	'	6 1/8	"	GALV			1	
1	CT15	1 1/2 X 2 1/2 18 GA L	12	'	8 3/4	"	GALV			1	
3	CT16	1 1/2 X 2 1/2 18 GA L	11	'	5 3/4	"	GALV			3	
1	CT17	1 1/2 X 2 1/2 18 GA L	12	'	0	"	GALV			1	
		18GA Vartical Girts									
7	VG1	1 5/8 X 1 1/2 18 GA L	12	'	4 1/2	"	GALV			7	
4	VG2	1 5/8 X 1 1/2 18 GA L	12	'	7 1/4	"	GALV			4	
1	VG3	1 5/8 X 1 1/2 18 GA L	14	'	5 3/8	"	GALV			1	
1	VG4	1 5/8 X 1 1/2 18 GA L	14	'	6 7/8	"	GALV			1	
3	VG5	1 5/8 X 1 1/2 18 GA L	12	'	3 1/4	"	GALV			3	
3	VG6	1 5/8 X 1 1/2 18 GA L	12	'	6	"	GALV			3	
		Base Clip for Vert Girt									
17	BC-VG	L' 1 1/2" x 2 1/2" x 18ga	0	'	4	"	GALV			17	
		8" Interior Beams									
1	B1	8X2 1/2 16GA CEE	10	'	1/2	"	GALV			1	
1	B2	8X2 1/2 16GA CEE	24	'	8	"	GALV			1	
3	B3	8X2 1/2 16GA CEE	5	'	9	"	GALV			3	
1	B4	8X2 1/2 16GA CEE	19	'	1 3/4	"	GALV			1	
1	B5	8X2 1/2 16GA CEE	20	'	1 1/2	"	GALV			1	
1	B6	8X2 1/2 16GA CEE	15	'	5 3/4	"	GALV			1	
1	B7	8X2 1/2 16GA CEE	20	'	8 1/2	"	GALV			1	
2	B8	8X2 1/2 16GA CEE	10	'	8 1/2	"	GALV			2	
1	B9	8X2 1/2 16GA CEE	19	'	3 1/2	"	GALV			1	
1	B10	8X2 1/2 16GA CEE	19	'	11 1/2	"	GALV			1	
1	B11	8X2 1/2 16GA CEE	15	'	7 3/4	"	GALV			1	
1	B12	8X2 1/2 16GA CEE	14	'	2 1/4	"	GALV			1	
1	B13	8X2 1/2 16GA CEE	15	'	9	"	GALV			1	
1	B14	8X2 1/2 16GA CEE	10	'	5	"	GALV			1	

SAMPLE PROJECT DETAILED BY DETAILING WIZARDS			STRUCTURAL Light Gauge							
Qty	PM	Description	Ft	'	in	"	Color	Notes	units	Extras
		4" Beams								
33	B15	4X2 1/2 16GA CEE	10	'	8	"	GALV	Beam Over 10'-0" or larger door opening	33	
		6" Beams								
2	B16	6X2 1/2 16GA CEE	13	'	0	"	GALV	"	2	
		4" Purlins								
8	P1	4X2 1/2 14GA ZEE	10	'	0	"	GALV		8	
21	P2	4X2 1/2 14GA ZEE	24	'	10	"	GALV		21	
20	P3	4X2 1/2 14GA ZEE	26	'	0	"	GALV		20	
19	P4	4X2 1/2 14GA ZEE	24	'	0	"	GALV		19	
9	P5	4X2 1/2 14GA ZEE	21	'	2	"	GALV		9	
5	P6	4X2 1/2 14GA ZEE	24	'	6	"	GALV		5	
5	P7	4X2 1/2 14GA ZEE	25	'	2	"	GALV		5	
2	P8	4X2 1/2 14GA ZEE	9	'	10	"	GALV		2	
1	P9	4X2 1/2 14GA ZEE	9	'	8	"	GALV		1	
3	P10	4X2 1/2 14GA ZEE	11	'	4	"	GALV		3	
3	P11	4X2 1/2 14GA ZEE	26	'	2	"	GALV		3	
1	P12	4X2 1/2 14GA ZEE	11	'	8	"	GALV		1	
3	P13	4X2 1/2 14GA ZEE	12	'	2	"	GALV		3	
4	P14	4X2 1/2 14GA ZEE	22	'	0	"	GALV		4	
4	P15	4X2 1/2 14GA ZEE	10	'	10	"	GALV		4	
3	P16	4X2 1/2 14GA ZEE	22	'	2	"	GALV		3	
		8" Purlins								
11	P17	8X2 1/2 16GA ZEE	15	'	0	"	GALV		11	
9	P18	8X2 1/2 16GA ZEE	15	'	7	"	GALV		9	
		10" Purlins								
16	P19	10 X2 1/2 16GA ZEE	11	'	0	"	GALV		16	
9	P20	10 X2 1/2 16GA ZEE	10	'	0	"	GALV		9	
4	P21	10 X2 1/2 16GA ZEE	21	'	2	"	GALV		4	
9	P22	10 X2 1/2 16GA ZEE	25	'	8	"	GALV		9	

SAMPLE PROJECT DETAILED BY DETAILING WIZARDS			STRUCTURAL Light Gauge							
Qty	PM	Description	Ft	'	in	"	Color	Notes	units	Extras
		Purlin Clips		'		"				
50	PCL1	4 X 4 X 12GA L	9	'	1/2	"	GALV	Purlin Hanger Clip	50	
41	PCL2	4 X 4 X 12GA L	3	'	1/2	"	GALV	Punch by Mfg.	41	
24	PCL3	4 X 4 X 12GA L	9	'	1/2	"	GALV	Punch by Mfg.	24	
		Purlin Bracing								
3	PB1	2 X 2 16 GA L	20	'	0	"	GALV		3	
		Mid Height Bracing								
150	MHB1	1 1/2" x 1 1/4" x 20GA J	20	'	0	"	GALV		150	
		Temporary Bracing								
69		J' 1 5/8" x 1 1/2" x 18 GA	20	'	0	"	GALV		69	
		Rake Angles								
12	RA1	2 X 4 X 14GA L	20	'	0	"	GALV		12	
		Drag Struts								
1	DS1	4X2 1/2 16GA CEE	14	'	4	"	GALV		1	
19	DS2	4X2 1/2 16GA CEE	24	'	1 1/2	"	GALV		19	
14	DS3	4X2 1/2 16GA CEE	14	'	4 1/4	"	GALV		14	
14	DS4	4X2 1/2 16GA CEE	15	'	3/4	"	GALV		14	
1	DS5	4X2 1/2 16GA CEE	8	'	11 1/2	"	GALV		1	
2	DS6	4X2 1/2 16GA CEE	9	'	9 1/2	"	GALV		2	
24	DS7	4X2 1/2 16GA CEE	19	'	1/4	"	GALV		24	
1	DS8	4X2 1/2 16GA CEE	15	'	5 1/4	"	GALV		1	
2	DS9	4X2 1/2 16GA CEE	25	'	5 1/4	"	GALV		2	
4	DS10	4X2 1/2 16GA CEE	15	'	1 1/2	"	GALV		4	
1	DS11	4X2 1/2 16GA CEE	20	'	7	"	GALV		1	
1	DS12	4X2 1/2 16GA CEE	15	'	1/2	"	GALV		1	
16	DS13	4X2 1/2 16GA CEE	15	'	2 3/4	"	GALV		16	
13	DS14	4X2 1/2 16GA CEE	18	'	9 1/2	"	GALV		13	
3	DS15	4X2 1/2 16GA CEE	20	'	8 3/4	"	GALV		3	

SAMPLE PROJECT DETAILED BY DETAILING WIZARDS			PARTITION/LINER PANEL							
Qty	PM	Description	Ft	'	in	"	Color	Notes	units	Extras
		'U' Panel x 29ga		'		"	Zinc Acrylume	Full Height Partition Panel		
116	PT1	(Full Width)	8	'	11	"	Zinc Acrylume	4 x Full Panel Plus 1 Filler	116	
252	PT2	"	9	'	9	"	Zinc Acrylume	Panel to reach the full	252	
60	PT3	"	28	'	10	"	Zinc Acrylume	Height partition	60	
4	PT4	"	14	'	4	"	Zinc Acrylume		4	
24	PT5	"	13	'	10	"	Zinc Acrylume		24	
28	PT6	"	25	'	0	"	Zinc Acrylume		28	
24	PT7	"	24	'	7	"	Zinc Acrylume		24	
56	PT8	"	24	'	2	"	Zinc Acrylume		56	
12	PT9	"	23	'	8	"	Zinc Acrylume		12	
8	PT10	"	23	'	10	"	Zinc Acrylume		8	
20	PT11	"	24	'	0	"	Zinc Acrylume		20	
68	PT12	"	23	'	6	"	Zinc Acrylume		68	
20	PT13	"	20	'	2	"	Zinc Acrylume		20	
16	PT14	"	19	'	8	"	Zinc Acrylume		16	
32	PT15	"	22	'	2	"	Zinc Acrylume		32	
20	PT16	"	9	'	10	"	Zinc Acrylume		20	
12	PT17	"	9	'	4	"	Zinc Acrylume		12	
12	PT18	"	9	'	6	"	Zinc Acrylume		12	
32	PT19	"	4	'	7	"	Zinc Acrylume		32	
4	PT20	"	19	'	10	"	Zinc Acrylume		4	
4	PT21	"	9	'	0	"	Zinc Acrylume		4	
32	PT22	"	19	'	9	"	Zinc Acrylume		32	
12	PT23	"	29	'	9	"	Zinc Acrylume		12	
9	PT24	"	9	'	2	"	Zinc Acrylume		9	
116	PT25	"	19	'	1	"	Zinc Acrylume		116	
4	PT26	"	29	'	1	"	Zinc Acrylume		4	
60	PT27	"	18	'	8	"	Zinc Acrylume		60	
4	PT28	"	8	'	8	"	Zinc Acrylume		4	
16	PT29	"	14	'	10	"	Zinc Acrylume		16	
16	PT30	"	14	'	5	"	Zinc Acrylume		16	
4	PT31	"	3	'	11	"	Zinc Acrylume		4	
24	PT32	"	4	'	1	"	Zinc Acrylume		24	

SAMPLE PROJECT DETAILED BY			PARTITION/LINER PANEL			Page ID:	PT-2		
DETAILING WIZARDS						Cost Code:	125		
Qty	PM	Description	Ft	'	in	Color	Notes	units	Extras
		'U' Panel x 29ga (Cont.)		'		Zinc Acrylume	partition panel		
4	PT33	(Full Width)	20	'	6	Zinc Acrylume		4	
4	PT34	"	20	'	0	Zinc Acrylume		4	
4	PT35	"	12	'	2	Zinc Acrylume		4	
4	PT36	"	11	'	8	Zinc Acrylume		4	
28	PT37	"	19	'	3	Zinc Acrylume		28	
8	PT38	"	14	'	9	Zinc Acrylume		8	
8	PT39	"	4	'	9	Zinc Acrylume		8	
8	PT40	"	10	'	0	Zinc Acrylume		8	
92	PT41	"	14	'	3	Zinc Acrylume		92	
4	PT42	"	25	'	8	Zinc Acrylume		4	
4	PT43	"	26	'	8	Zinc Acrylume		4	
4	PT44	"	12	'	1	Zinc Acrylume		4	
4	PT45	"	13	'	6	Zinc Acrylume		4	
4	PT46	"	13	'	0	Zinc Acrylume		4	
4	PT47	"	24	'	6	Zinc Acrylume		4	
8	PT48	"	4	'	10	Zinc Acrylume		8	
4	PT49	"	11	'	6	Zinc Acrylume		4	
		'U' Panel x 29ga		'		Zinc Acrylume	Half partition panel		
1	PT51	(Half Width)	8	'	11	Zinc Acrylume		1	
1	PT52		19	'	10	Zinc Acrylume		1	
1	PT53		19	'	8	Zinc Acrylume		1	
5	PT54		8	'	11	Zinc Acrylume	CTF	5	
1	PT55		9	'	4	Zinc Acrylume		1	
1	PT56		9	'	0	Zinc Acrylume		1	
1	PT57		9	'	6	Zinc Acrylume		1	
1	PT58		9	'	10	Zinc Acrylume		1	
2	PT59		19	'	9	Zinc Acrylume		2	
3	PT60		29	'	9	Zinc Acrylume		3	
1	PT61		29	'	1	Zinc Acrylume		1	
1	PT62		19	'	3	Zinc Acrylume		1	
1	PT63		9	'	9	Zinc Acrylume		1	

SAMPLE PROJECT DETAILED BY			PARTITION/LINER PANEL				Page ID:	PT-3		
DETAILING WIZARDS							Cost Code:	125		
Qty	PM	Description	Ft	'	in	"	Color	Notes	units	Extras
		'U' Panel x 29ga (Cont.)								
2	PT64	(Half Width)	14	'	9	"	Zinc Acrylume		2	
2	PT65		4	'	9	"	Zinc Acrylume		2	
5	PT66		13	'	10	"	Zinc Acrylume		5	
1	PT67		24	'	2	"	Zinc Acrylume		1	
1	PT68		10	'	0	"	Zinc Acrylume		1	
1	PT69		14	'	3	"	Zinc Acrylume		1	
		29GA Filler Panel								
255	FP3	L' 1" x 6 1/4" x 29ga	10	'	4	"	Zinc Acrylume	At partition panel	255	
38	FP4	L' 1" x 6 1/4" x 29ga	5	'	4	"	Zinc Acrylume		38	
SAMPLE PROJECT										

