

SAMPLE DRAWINGS

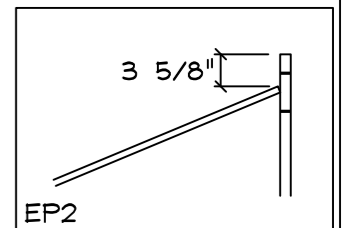
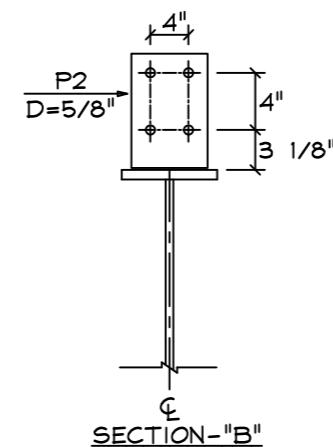
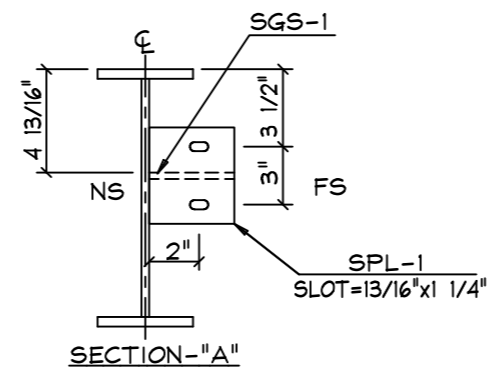
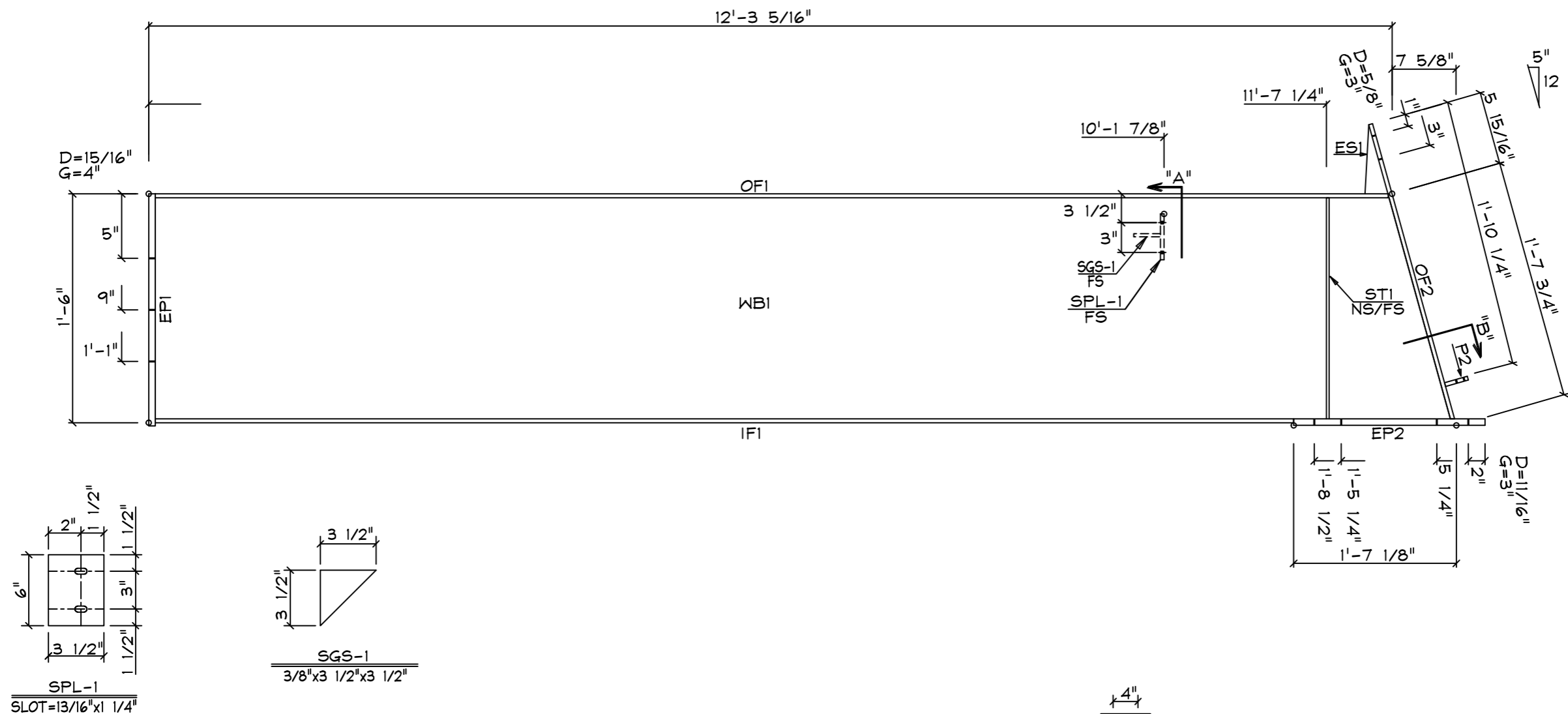

MARK	QNT	DESCRIPTION	WEIGHT
WB1	1	10gax1'-5 1/2"x12'-9 13/16"	100.2
OF1	1	1/4"x6"x12'-2 7/16"	62.3
OF2	1	1/4"x6"x2'-1 1/16"	10.7
IF1	1	1/4"x6"x11'-3 3/16"	57.5
EP1	1	5/8"x8"x1'-6"	25.5
EP2	1	1/2"x6"x1'-10 1/2"	19.1
ST1	2	1/4"x3"x1'-5 1/2"	3.7
SPL-1	1	3/8"x3 1/2"x6"	2.2
SGS-1	1	3/8"x3 1/2"x3 1/2"	1.3
ES1	1	3/16"x5 1/2"x2 3/4"	0.8
P2	1	3/16"x6"x8 1/8"	2.5
Weight Sum			287.4

PART	RF1-1X	QTY	1	NOTE	OPPOSITE HAND
PART	RF1-1	QTY	1	NOTE	AS SHOWN

SAMPLE PROJECT

SAMPLE DRAWINGS

D=DIAMETER
G=GAGE

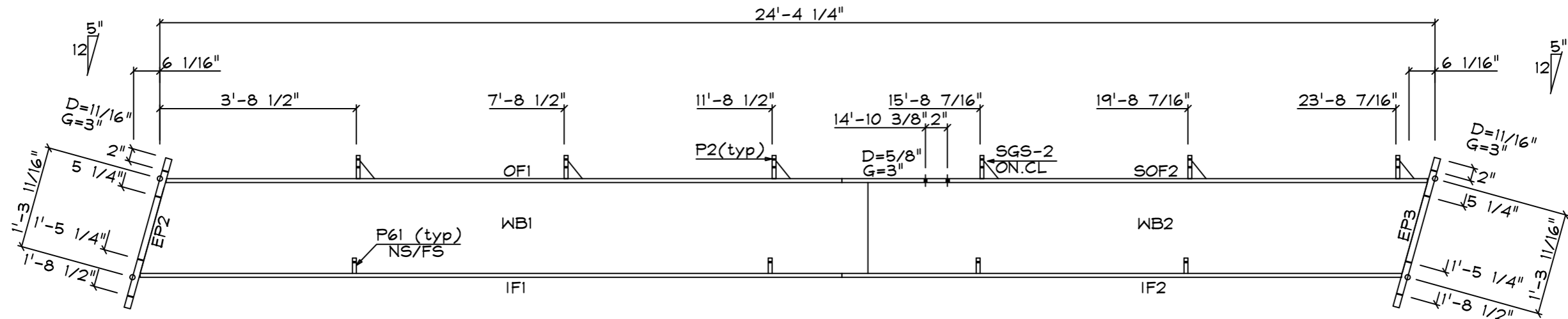

Down Slope

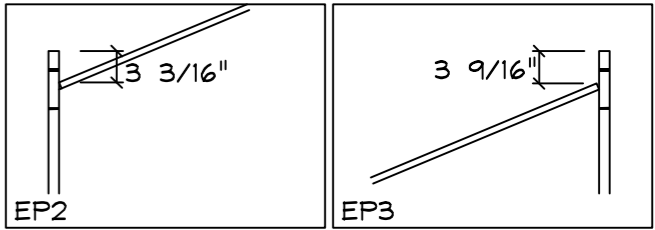
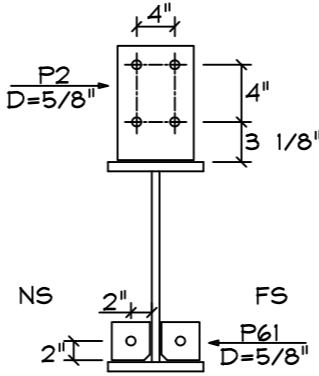
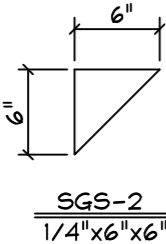

MARK	QNT	DESCRIPTION	WEIGHT
WB1	1	10gax1'-2"x14'-0"	88.2
WB2	1	10gax1'-2"x10'-9 1/8"	67.4
OF1	1	1/4"x6"x13'-0 1/16"	66.4
SOF2	1	1/4"x6"x11'-3 1/8"	57.5
IF1	1	1/4"x6"x13'-6"	68.9
IF2	1	1/4"x6"x10'-9 3/16"	54.9
EP2	1	1/2"x6"x1'-10 1/2"	19.1
EP3	1	3/8"x6"x1'-10 1/2"	14.4
P61	8	1/8"x3"x3"	2.8
SGS-2	6	1/4"x6"x6"	15.3
P2	6	3/16"x6"x8 1/8"	15.3
Weight Sum			451.8

PART	QTY	NOTE
PART	RF1-2	QTY 2
		NOTE OPPOSITE HAND
		NOTE AS SHOWN

SAMPLE PROJECT

SAMPLE DRAWINGS

D=DIAMETER
G=GAGE

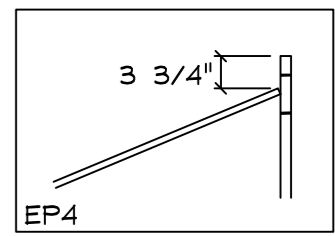
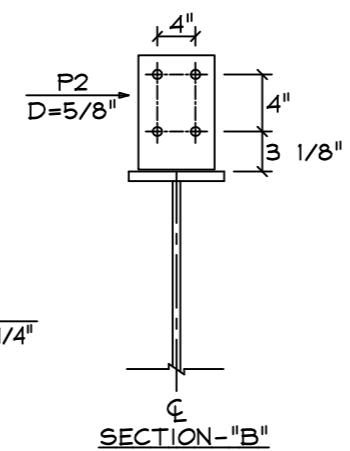
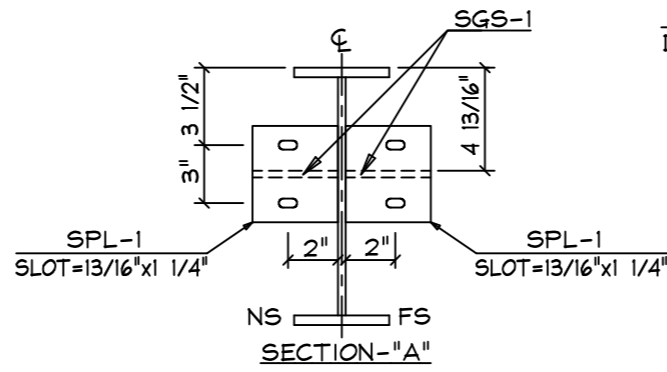
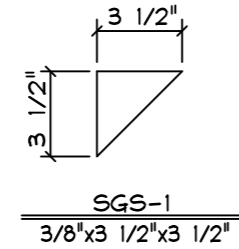
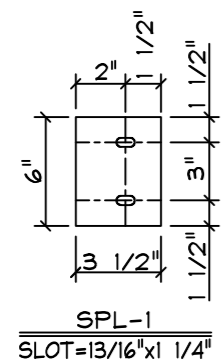
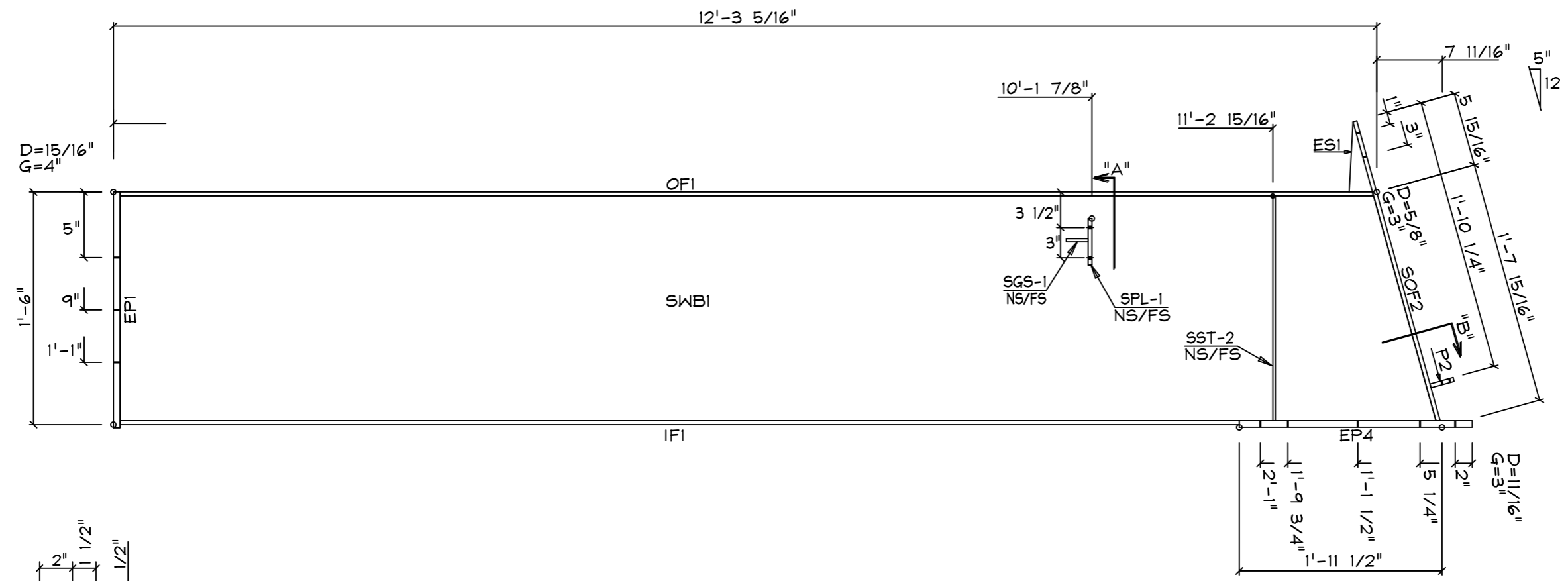

MARK	QNT	DESCRIPTION	WEIGHT
SWBI	1	3/16"x1'-5 1/2"x12'-9 13/16"	139.7
OF1	1	1/4"x8"x12'-2 7/16"	83.0
SOF2	1	1/4"x8"x2'-1 1/16"	10.7
IF1	1	1/4"x8"x10'-10 13/16"	74.2
EP1	1	5/8"x8"x1'-6"	25.5
EP4	1	5/8"x8"x2'-3"	38.3
SST2	2	1/4"x4"x1'-5 1/2"	4.2
SPL-1	2	3/8"x3 1/2"x6"	4.4
SGS-1	2	3/8"x3 1/2"x3 1/2"	13.6
ESI	1	3/16"x5 1/2"x2 3/4"	0.8
P2	1	3/16"x6"x8 1/8"	2.5
Weight Sum			397.3

PART	QTY	NOTE
OPPOSITE HAND		
PART	QTY	NOTE
RF2-1	2	AS SHOWN

SAMPLE PROJECT

SAMPLE DRAWINGS

D=DIAMETER
G=GAGE

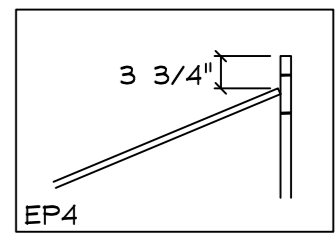
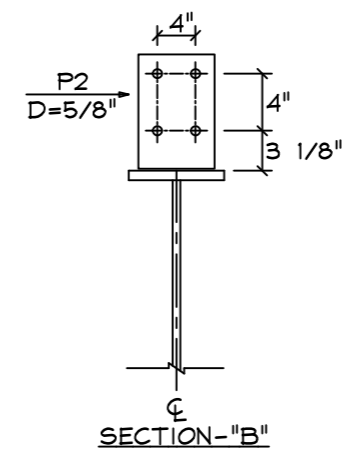
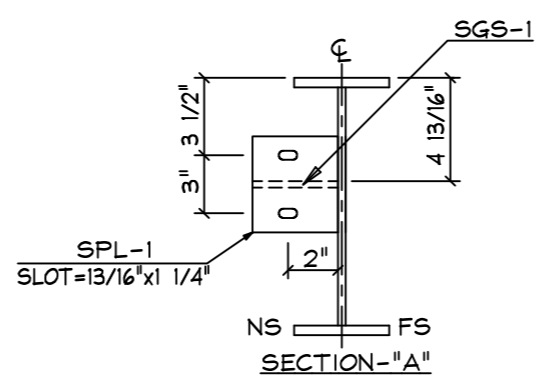
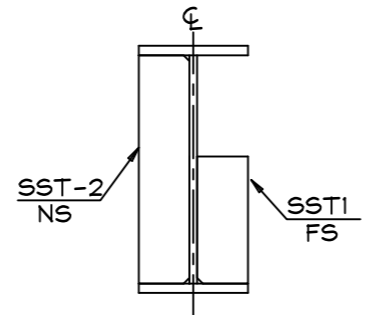
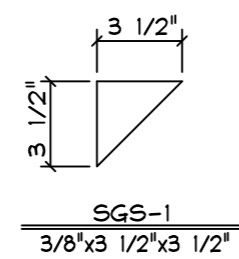
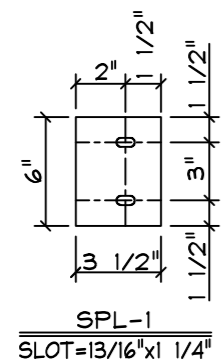
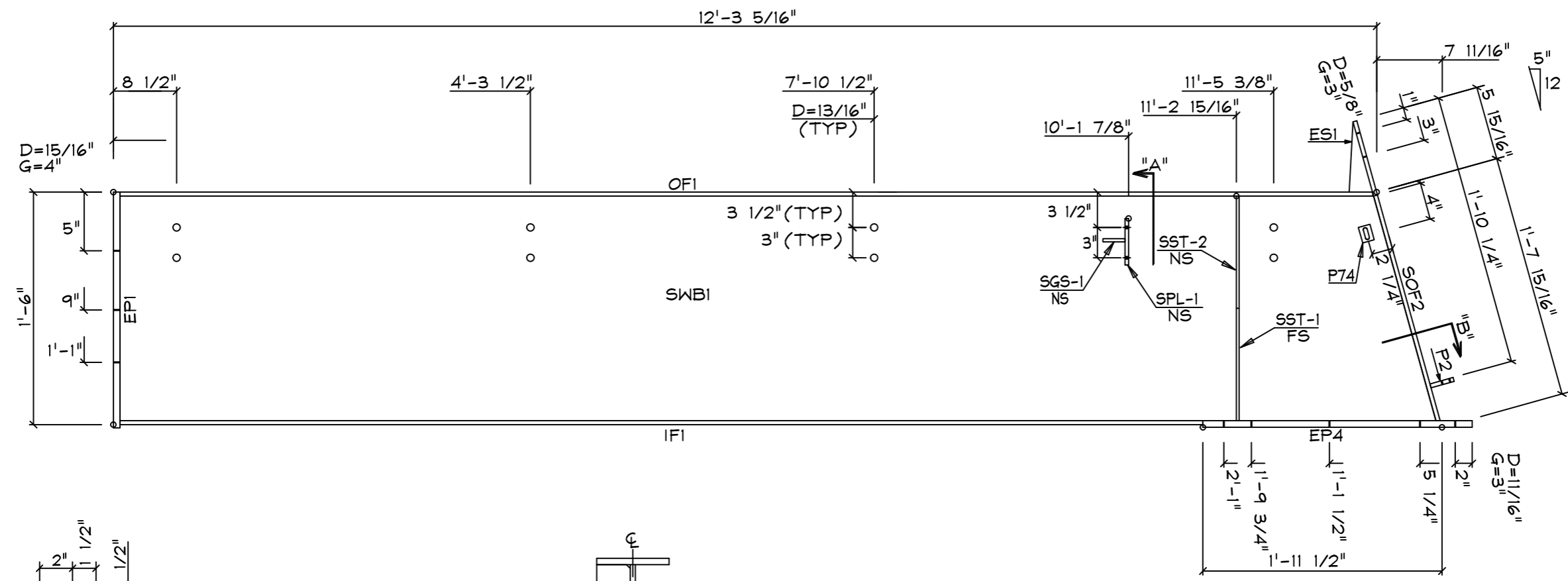

MARK	QNT	DESCRIPTION	WEIGHT
SWBI	1	3/16"x1'-5 1/2"x12'-9 13/16"	139.7
OF1	1	1/4"x8"x12'-2 7/16"	83.0
SOF2	1	1/4"x8"x2'-1 1/16"	10.7
IF1	1	1/4"x8"x10'-10 13/16"	74.2
EP1	1	5/8"x8"x1'-6"	25.5
EP4	1	5/8"x8"x2'-3"	38.3
SST2	1	1/4"x4"x1'-5 1/2"	2.1
SST1	1	1/4"x4"x9 1/4"	2.1
SPL-1	1	3/8"x3 1/2"x6"	2.2
SGS-1	1	3/8"x3 1/2"x3 1/2"	1.3
ESI	1	3/16"x5 1/2"x2 3/4"	0.8
P74	1	3/16"x4 1/2"x3"	0.3
P2	1	3/16"x6"x8 1/8"	2.5
Weight Sum			383.2

PART	RF2-1Y	QTY	1	NOTE	OPPOSITE HAND
PART	RF2-1X	QTY	1	NOTE	AS SHOWN

SAMPLE PROJECT

SAMPLE DRAWINGS

D=DIAMETER
G=GAGE

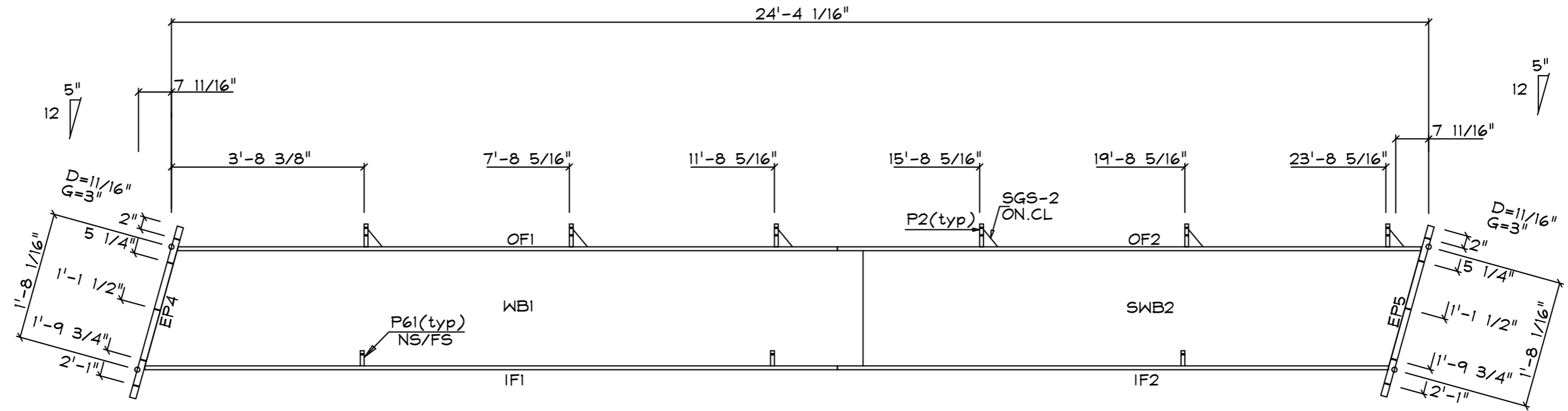

Down Slope

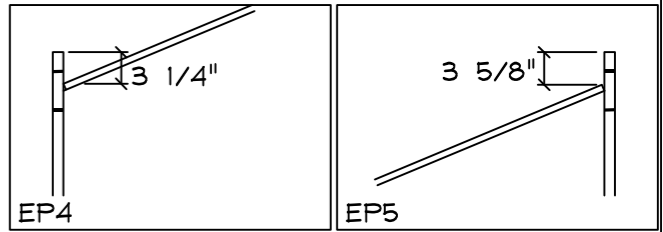
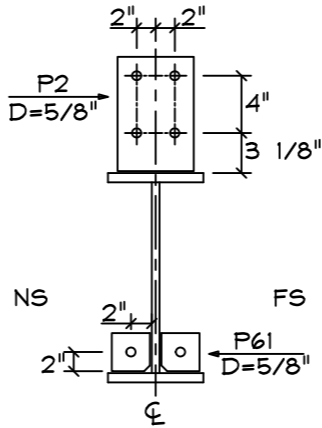
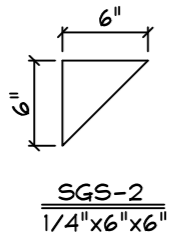

MARK	QNT	DESCRIPTION	WEIGHT
WB1	1	3/16"x1'-6"x14'-0"	157.2
SWB2	1	3/16"x1'-6"x10'-10 1/2"	121.3
OF1	1	1/4"x6"x12'-10 3/8"	65.7
OF2	1	1/4"x6"x11'-4 1/2"	58.1
IF1	1	1/4"x6"x13'-6"	68.9
IF2	1	1/4"x6"x10'-8 7/8"	54.8
EP4	1	5/8"x8"x2'-3"	38.3
EP5	1	3/8"x6"x2'-3"	17.2
SGS-2	6	1/4"x6"x6"	15.3
P61	6	1/8"x3"x3"	2.1
P2	6	3/16"x6"x8 1/8"	15.3
Weight Sum			598.9

PART	QTY	NOTE
PART	RF2-2	QTY 2 NOTE OPPOSITE HAND AS SHOWN
SAMPLE PROJECT		

SAMPLE DRAWINGS

D=DIAMETER
G=GAGE

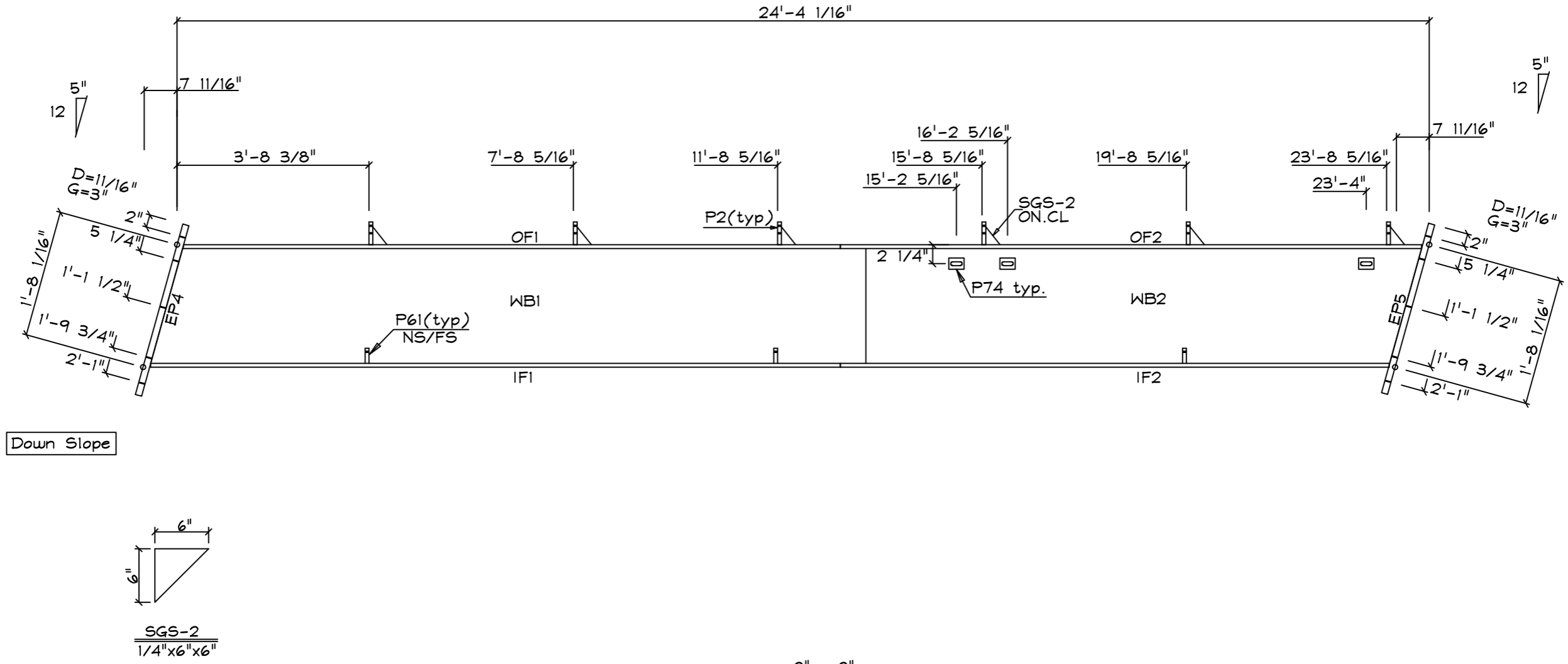

MARK	QNT	DESCRIPTION	WEIGHT
WB1	1	3/16"x1'-6"x14'-0"	157.2
WB2	1	3/16"x1'-6"x10'-10 1/2"	121.3
OF1	1	1/4"x6"x12'-10 3/8"	65.7
OF2	1	1/4"x6"x11'-4 1/2"	58.1
IF1	1	1/4"x6"x13'-6"	68.9
IF2	1	1/4"x6"x10'-8 7/8"	54.8
EP4	1	5/8"x8"x2'-3"	38.3
EP5	1	3/8"x6"x2'-3"	17.2
SGS-2	6	1/4"x6"x6"	15.3
P61	6	1/8"x3"x3"	2.1
P74	3	3/16"x4 1/2"x3"	0.9
P2	6	3/16"x6"x8 1/8"	15.3
Weight Sum			599.8

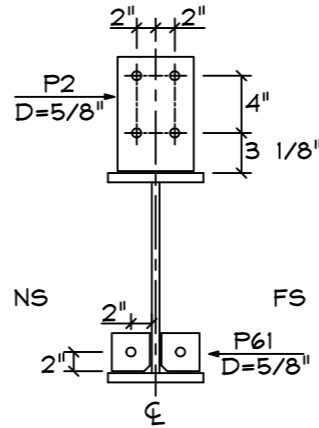

PART	QTY	NOTE	OPPOSITE HAND
PART	QTY	NOTE	AS SHOWN
RF2-2X	2		
SAMPLE PROJECT			

SAMPLE DRAWINGS

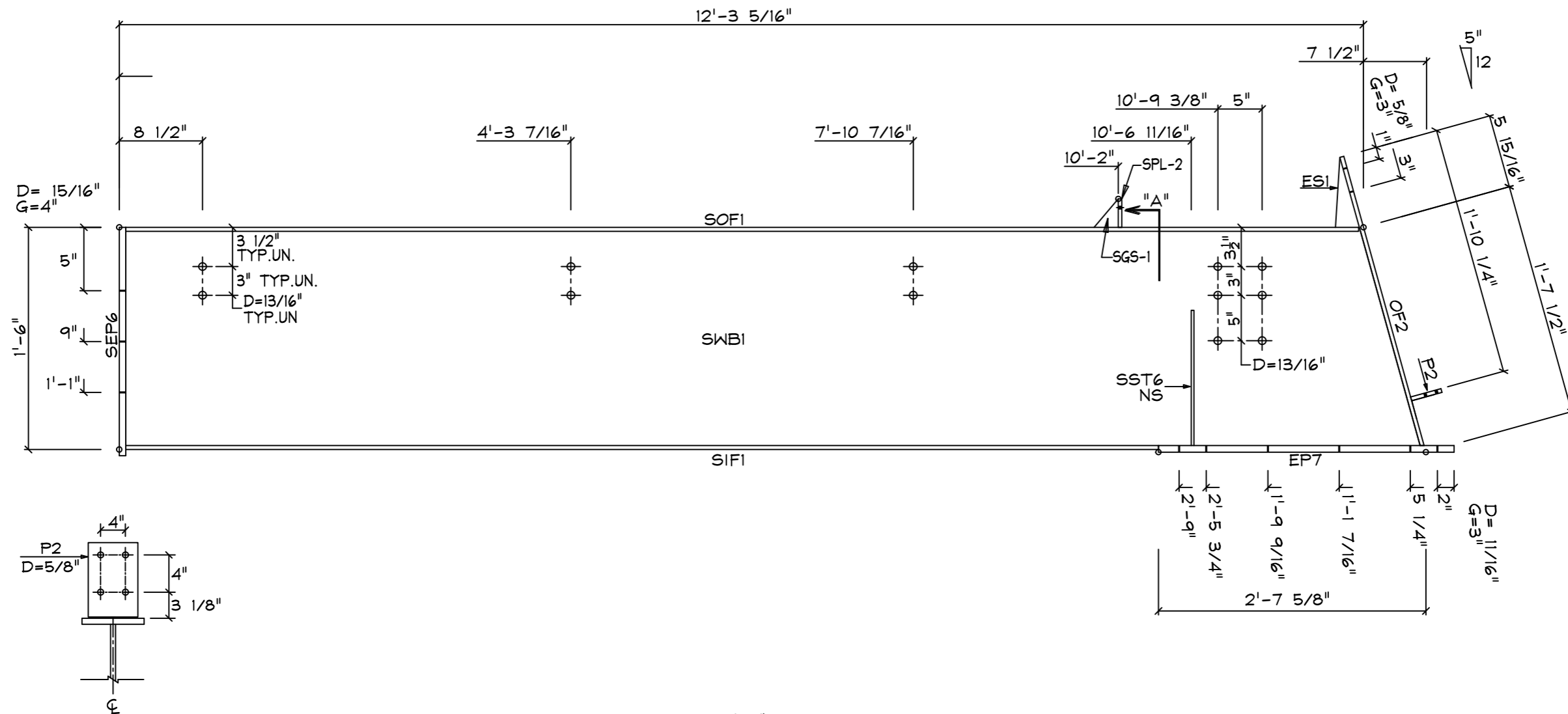

MARK	QNT	DESCRIPTION	WEIGHT
SWBI	1	1/4"x1'-5"x12'-9 5/8"	185.2
SOF1	1	1/2"x8"x12'-2 3/8"	166.3
OF2	1	5/16"x8"x2'-0 13/16"	17.6
SIF1	1	1/2"x8"x10'-2 9/16"	139.0
SEP6	1	5/8"x8"x1'-6"	15.3
EP7	1	1/2"x8"x2'-11"	39.7
SST6	1	1/4"x4"x9"	2.6
ESI	1	3/16"x5 1/2"x2 3/4"	0.8
P2	1	3/16"x6"x8 1/8"	2.5
SPL-2	1	3/8"x3 1/2"x1'-0"	4.5
SGS-1	1	1/4"x3 1/2"x3 1/2"	0.8
Weight Sum			574.1

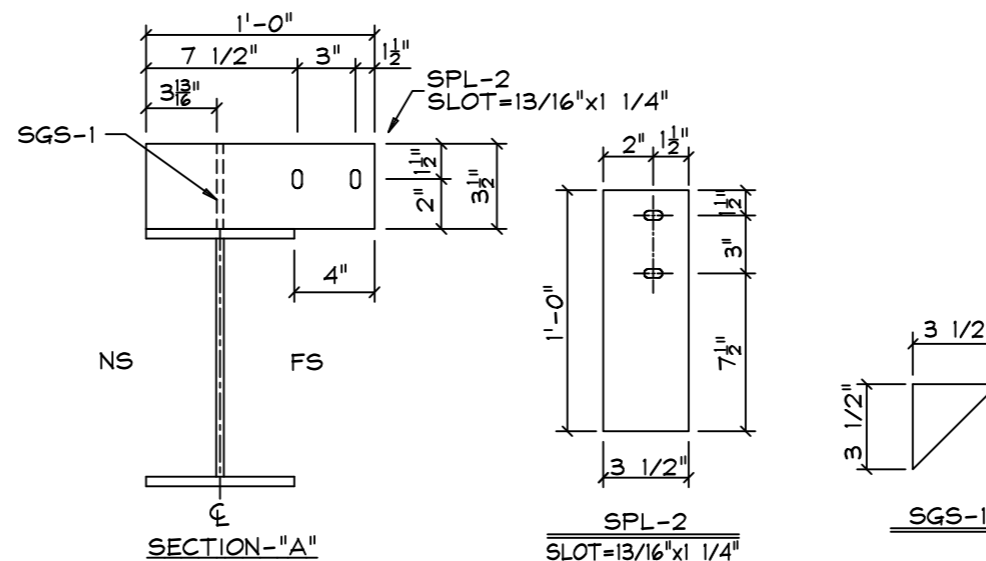

PART	QTY	NOTE	OPPOSITE HAND
PART RF3-1	QTY 1	NOTE	AS SHOWN

SAMPLE PROJECT

SAMPLE DRAWINGS

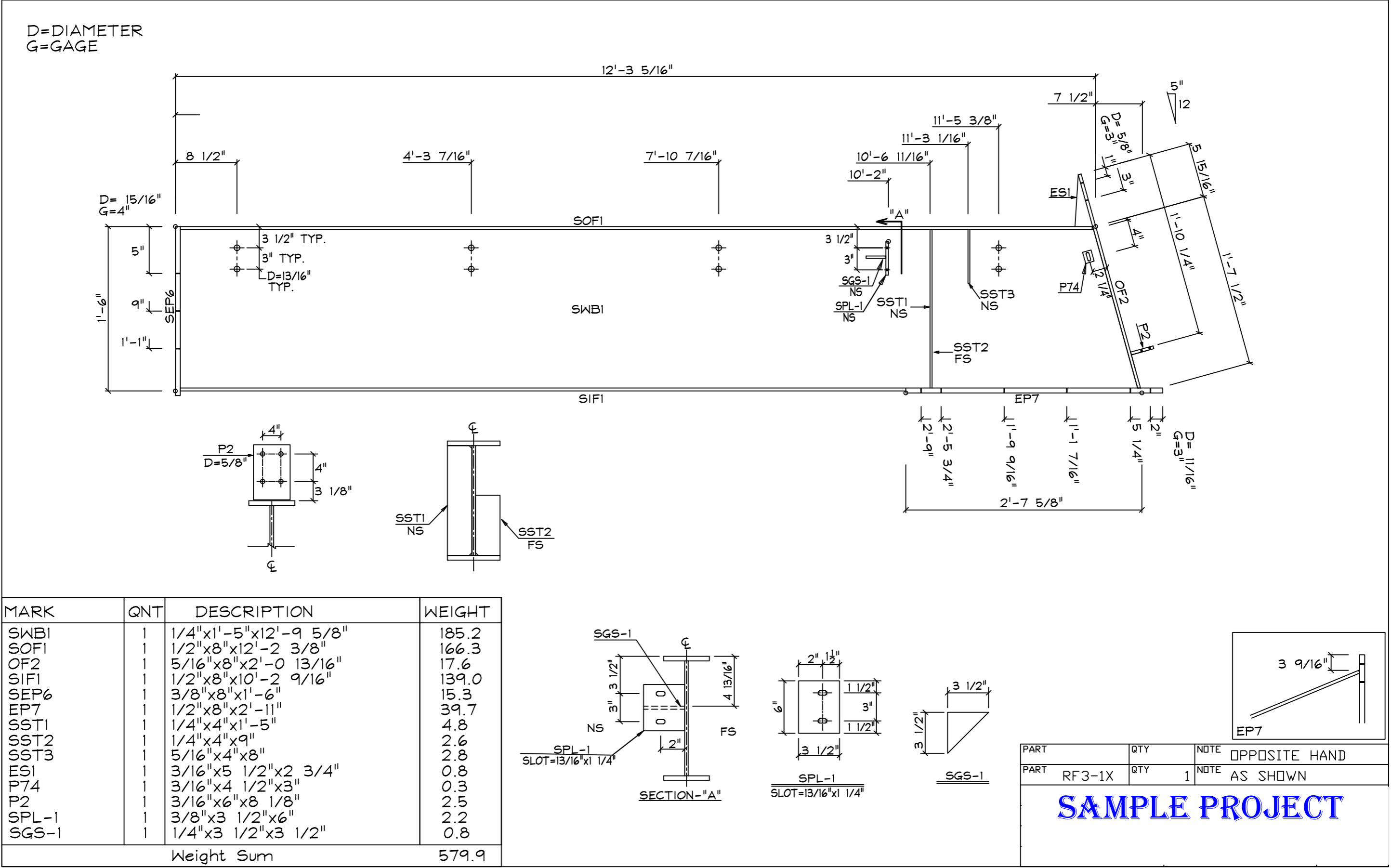

SAMPLE DRAWINGS

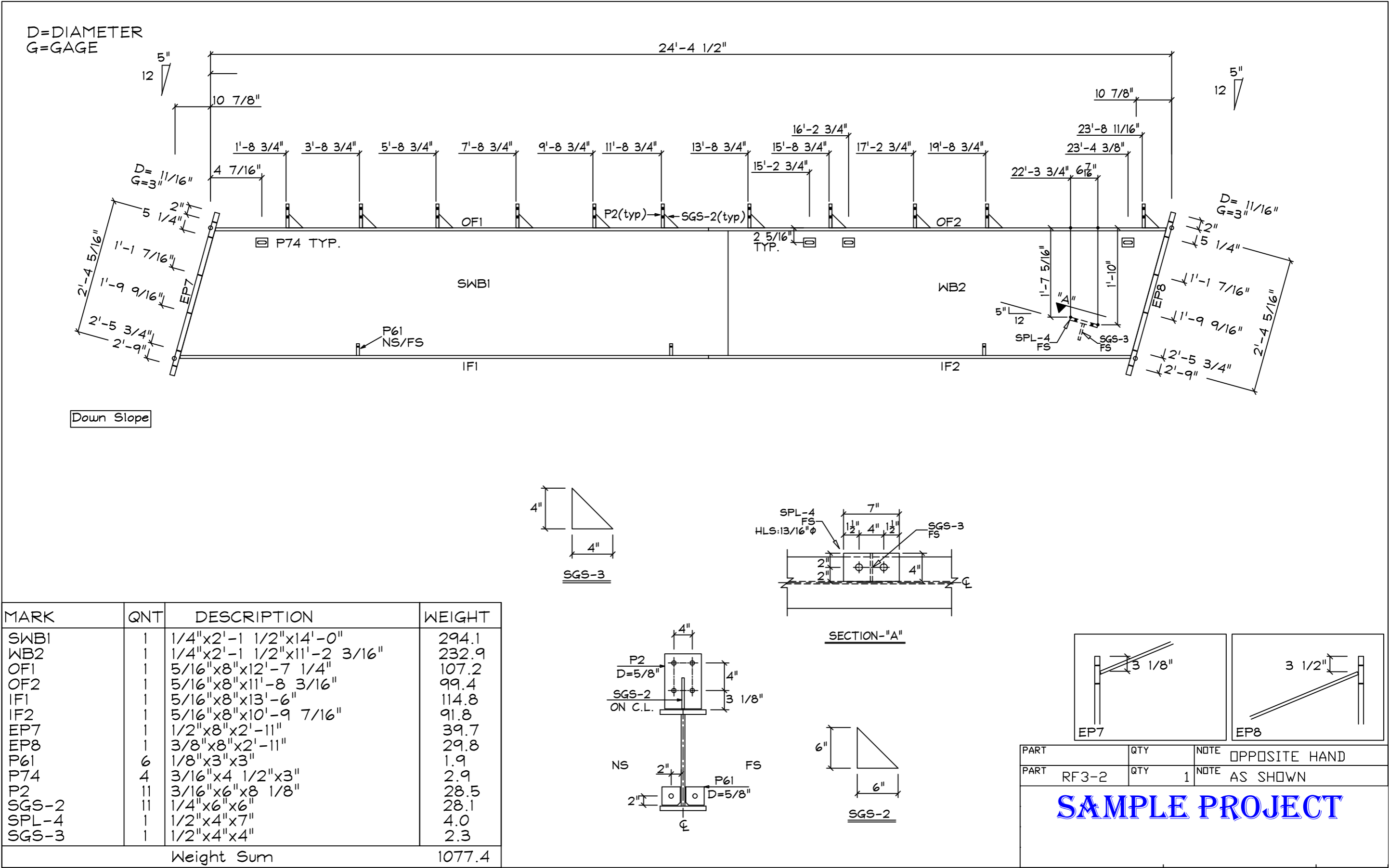

SAMPLE DRAWINGS

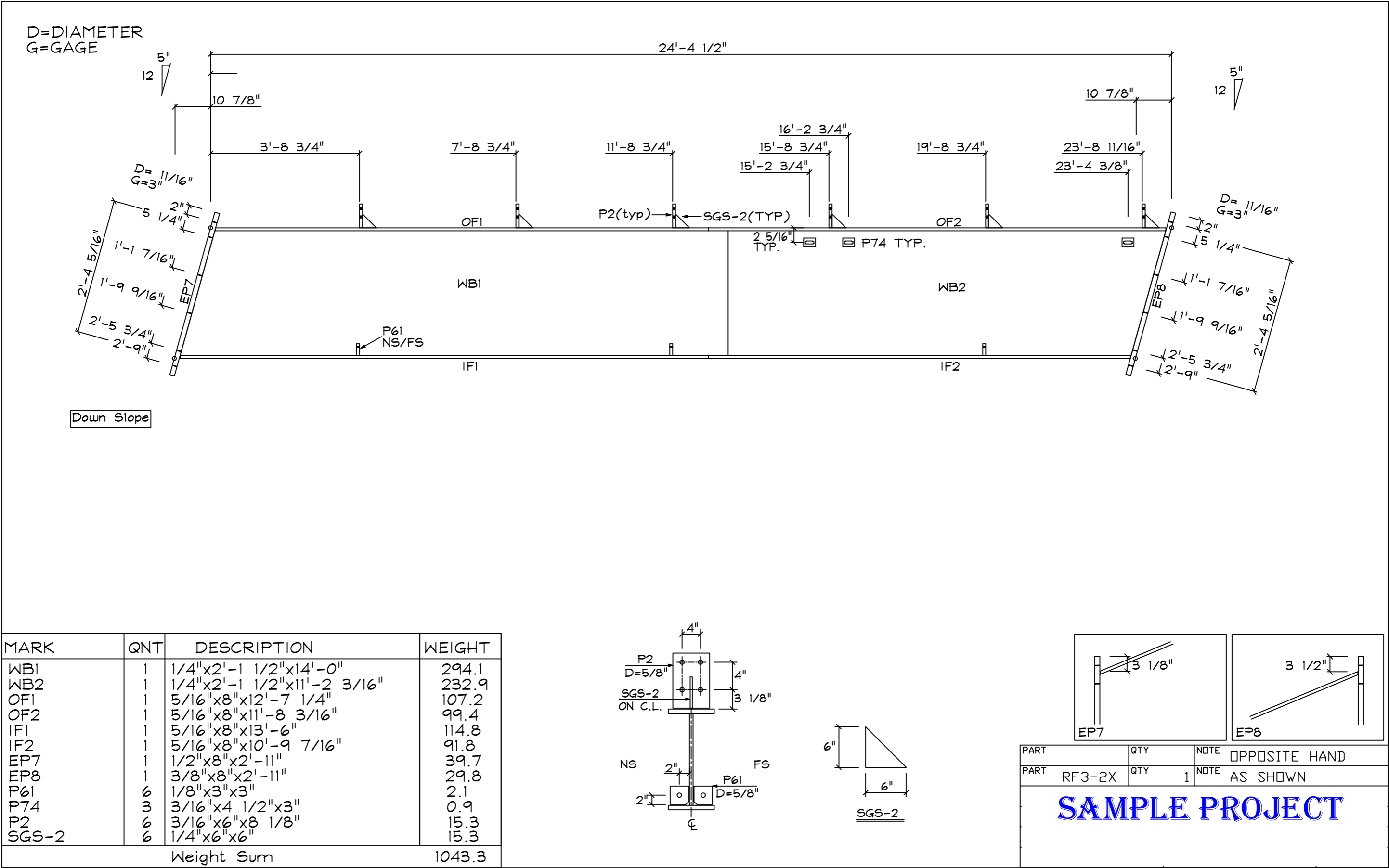

SAMPLE DRAWINGS

D=DIAMETER
G=GAGE

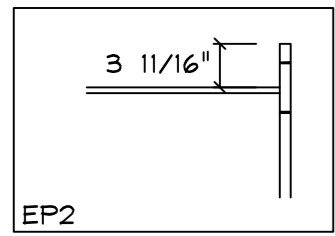
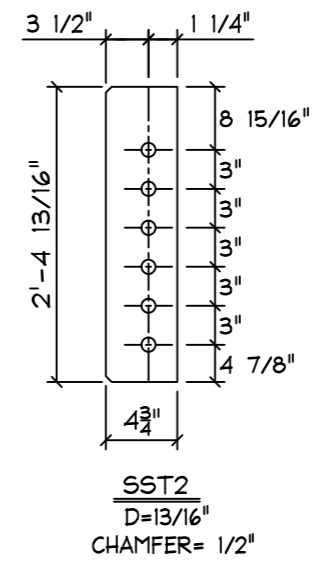
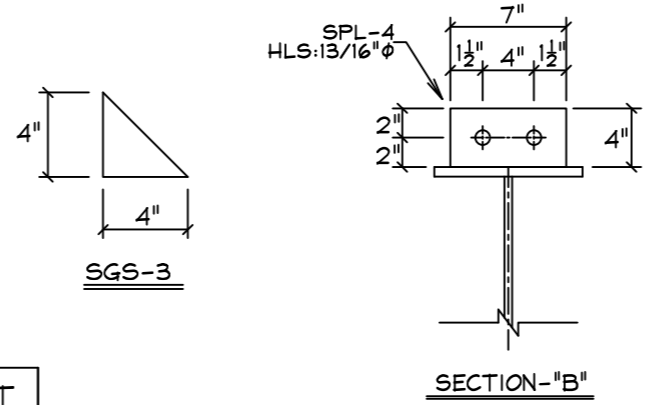
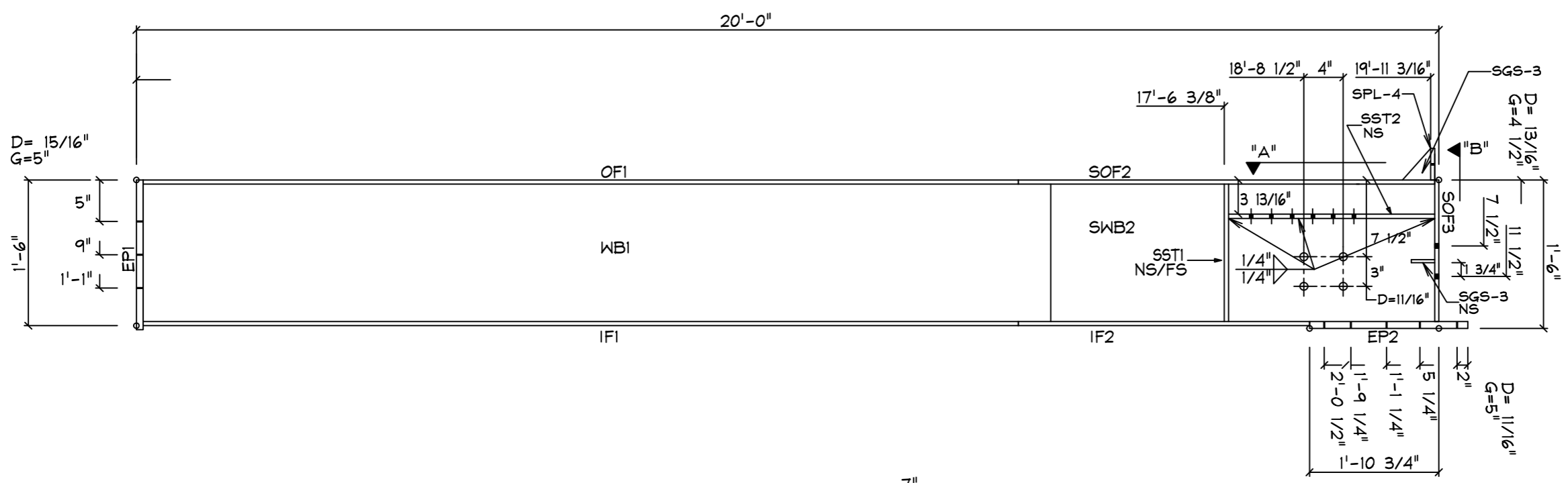

MARK	QNT	DESCRIPTION	WEIGHT
WB1	1	1/2"x1'-5"x14'-0"	404.9
SWB2	1	1/2"x1'-5"x5'-11 1/16"	162.7
OF1	1	1/2"x10"x13'-6"	229.7
SOF2	1	1/2"x10"x6'-5 1/16"	109.3
SOF3	1	5/16"x10"x1'-5 1/2"	15.5
IF1	1	1/2"x10"x13'-6"	229.7
IF2	1	1/2"x10"x4'-6 5/8"	77.4
EP1	1	5/8"x10"x1'-6"	31.9
EP2	1	1/2"x10"x2'-2 1/2"	37.6
SST1	2	3/8"x5"x1'-5"	18.0
SST2	1	1/2"x4 3/4"x2'-4 13/16"	19.4
SPL-4	1	1/2"x4"x7"	4.0
SGS-3	2	1/2"x4"x4"	4.6
Weight Sum			1344.7

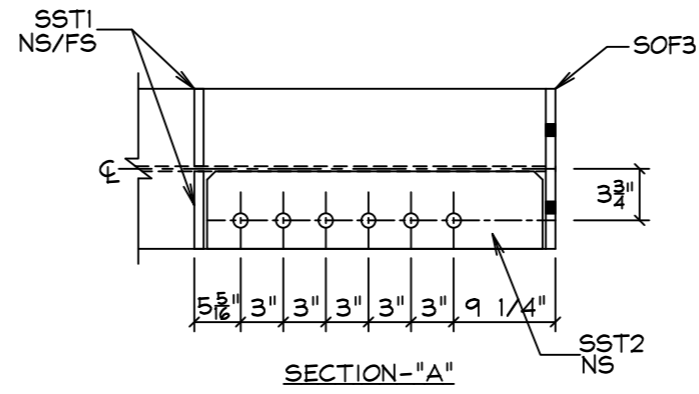

PART	QTY	NOTE
RF 4-1	1	OPPOSITE HAND
		AS SHOWN

SAMPLE PROJECT

SAMPLE DRAWINGS

D=DIAMETER
G=GAGE

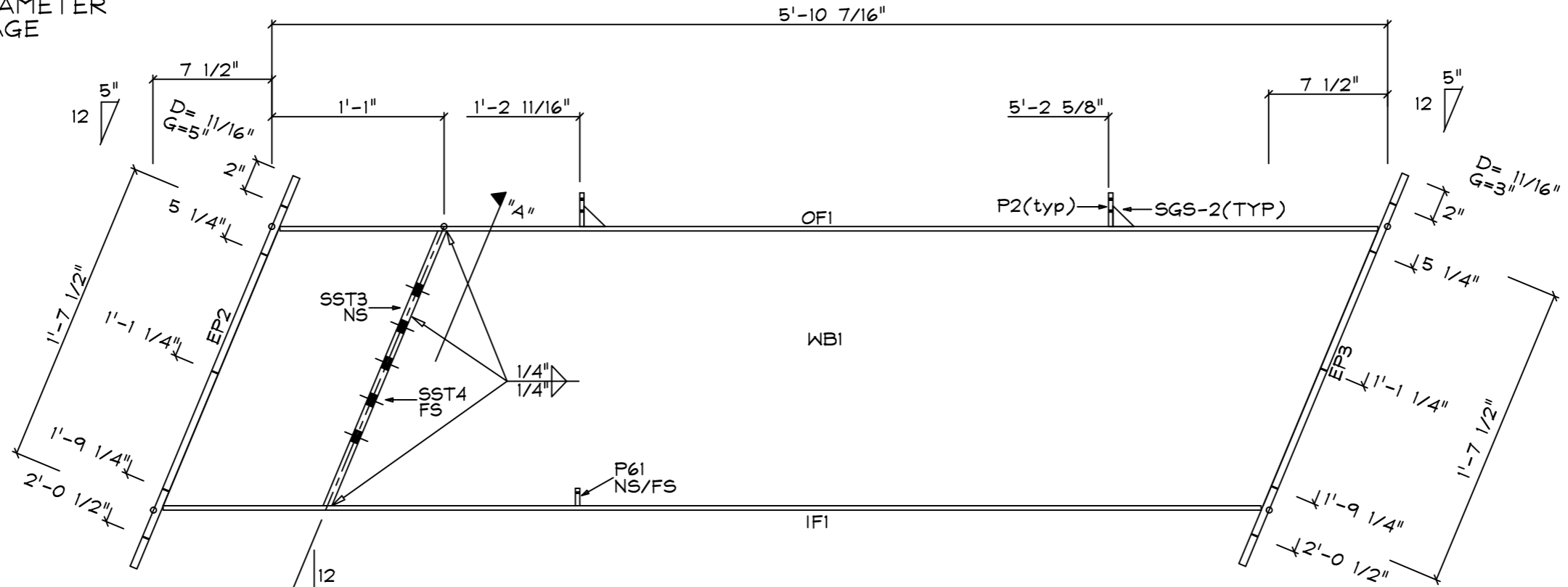

Down Slope

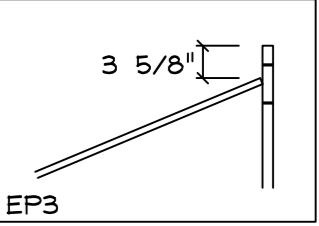
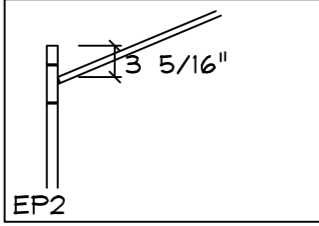
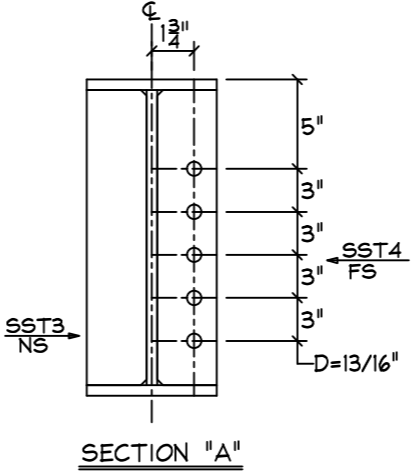
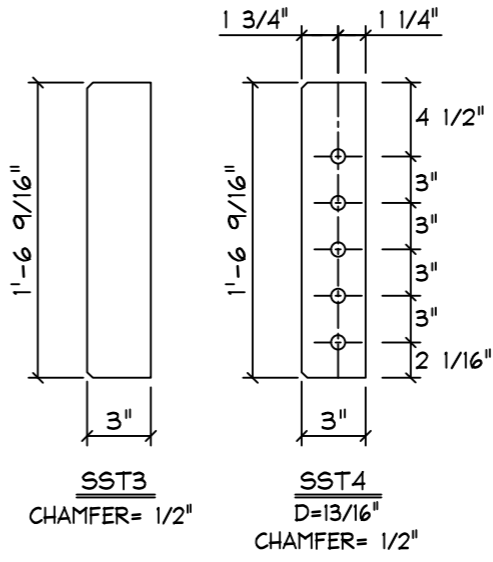
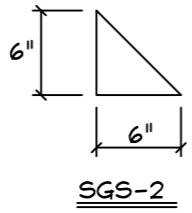
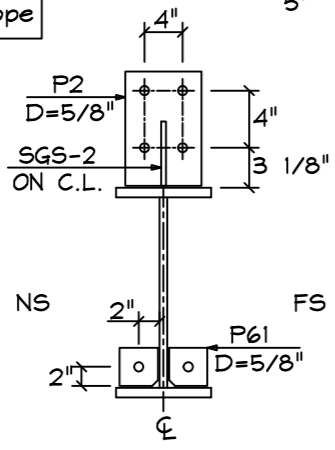

MARK	QNT	DESCRIPTION	WEIGHT
WB1	1	3/16"x1'-5 3/8"x6'-4 3/4"	64.2
OF1	1	5/16"x6"x5'-9 3/8"	36.9
IF1	1	5/16"x6"x5'-9 3/8"	36.9
EP2	1	1/2"x10"x2'-2 1/2"	37.6
EP3	1	3/8"x6"x2'-2 1/2"	16.9
P61	2	1/8"x3"x3"	0.7
P2	2	3/16"x6"x8 1/8"	5.1
SST3	1	1/2"x3"x1'-6 9/16"	7.9
SST4	1	1/2"x3"x1'-6 9/16"	7.9
SGS-2	2	1/4"x6"x6"	5.1
Weight Sum			219.2

PART	QTY	NOTE
RF 4-2	1	OPPOSITE HAND
		AS SHOWN

SAMPLE PROJECT

SAMPLE DRAWINGS

D=DIAMETER
G=GAGE

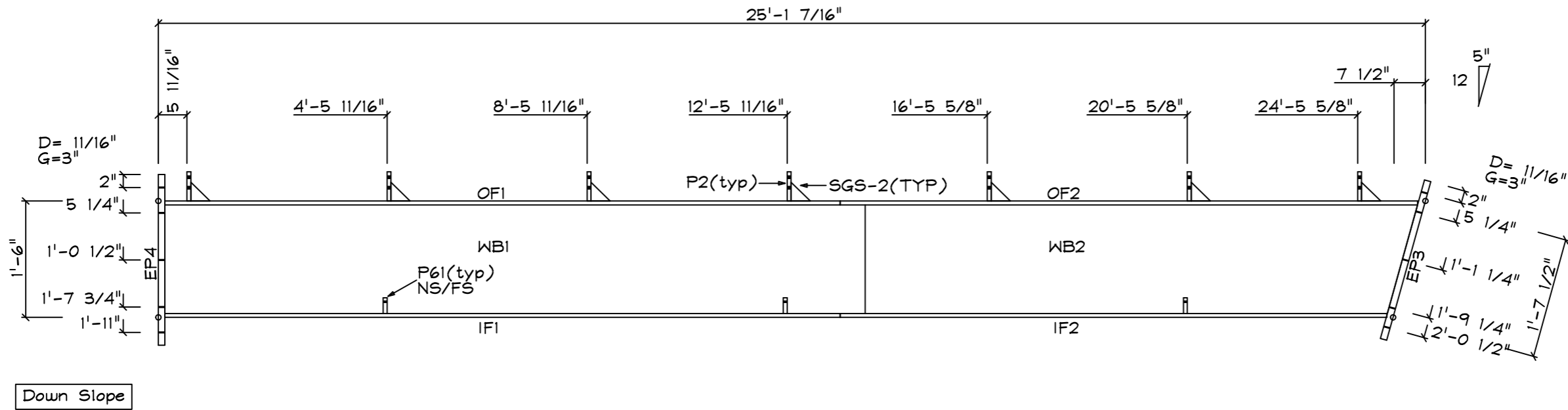

MARK	QNT	DESCRIPTION	WEIGHT
WB1	1	3/16"x1'-5 3/8"x14'-0"	155.2
WB2	1	3/16"x1'-5 3/8"x11'-0 1/2"	119.1
OF1	1	5/16"x6"x13'-6"	86.1
OF2	1	5/16"x6"x11'-6 1/2"	73.6
IF1	1	5/16"x6"x13'-6"	86.1
IF2	1	5/16"x6"x10'-11 1/8"	69.7
EP4	1	3/8"x8"x2'-1"	21.3
EP3	1	3/8"x6"x2'-2 1/2"	16.9
P61	6	1/8"x3"x3"	2.1
P2	7	3/16"x6"x8 1/8"	17.9
SGS-2	7	1/4"x6"x6"	17.9
Weight Sum			665.9

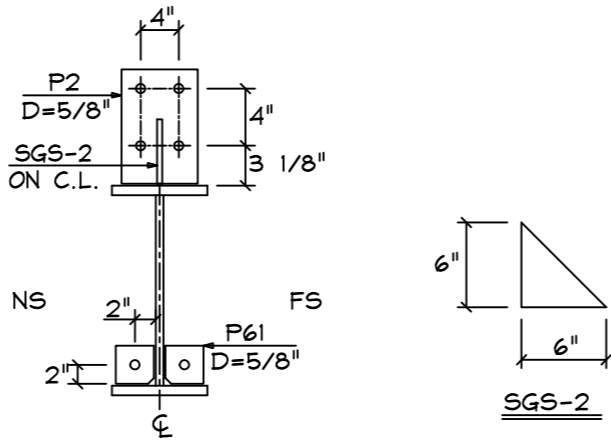

EP4		EP3	
PART	QTY	NOTE	OPPOSITE HAND
PART	RF 4-3	QTY	1
NOTE		AS SHOWN	
SAMPLE PROJECT			

SAMPLE DRAWINGS

D=DIAMETER
G=GAGE

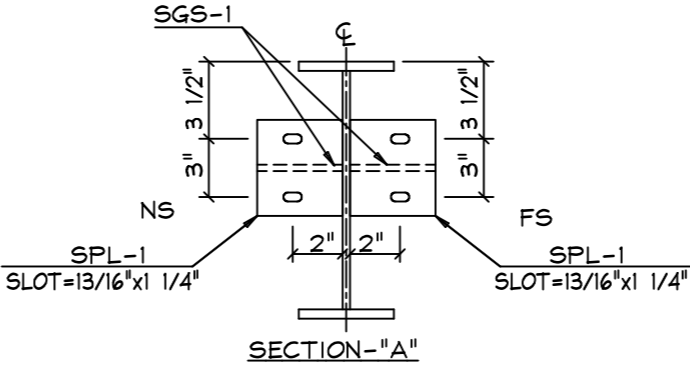
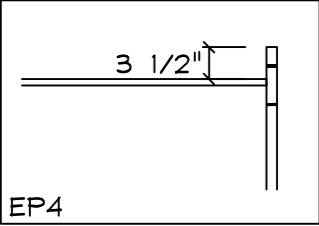
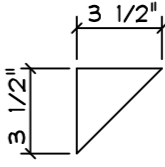
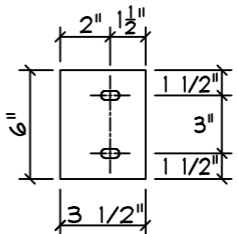
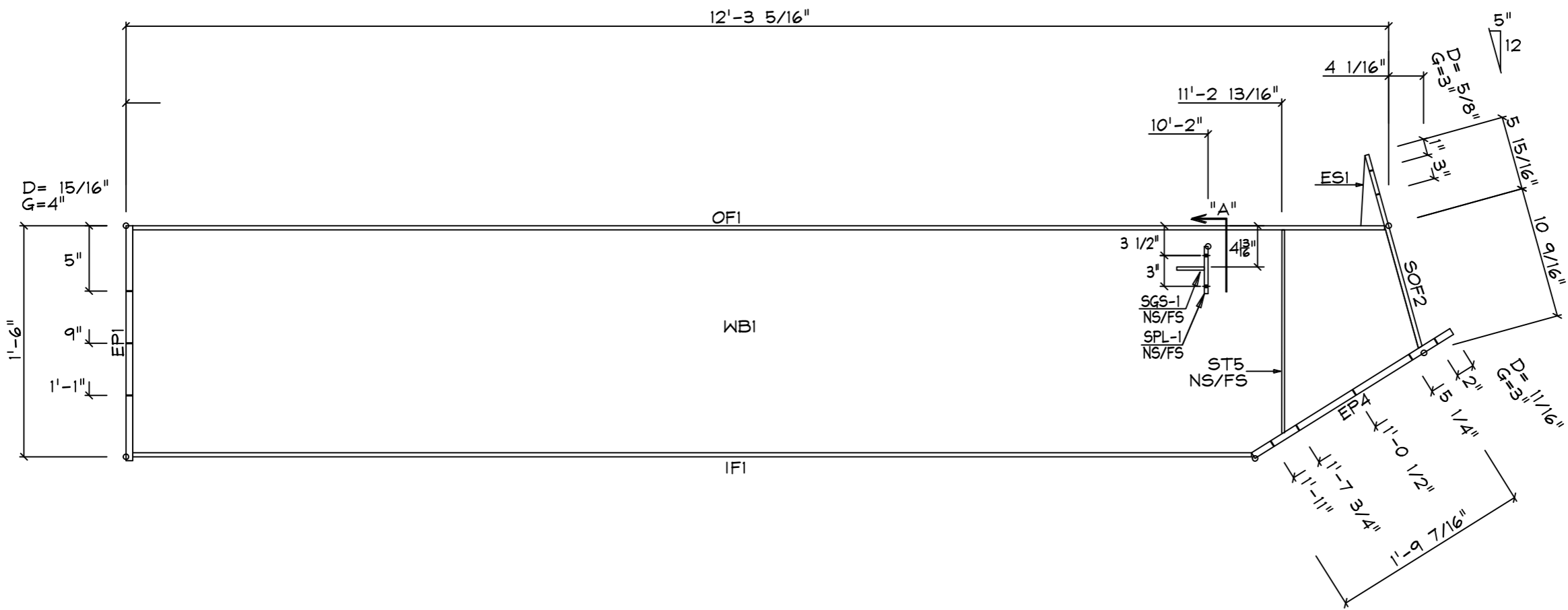

SPL-1
SLOT=13/16"x1 1/4"

SGS-1

PART	QTY	NOTE
PART RF 4-4	QTY 1	NOTE AS SHOWN

SAMPLE PROJECT

MARK	QNT	DESCRIPTION	WEIGHT
WB1	1	3/16"x1'-5 3/8"x12'-6 5/16"	133.7
OF1	1	5/16"x8"x12'-2 3/8"	103.8
SOF2	1	5/16"x8"x1'-4 3/16"	11.5
IF1	1	5/16"x8"x10'-10 13/16"	92.7
EPI	1	5/8"x8"x1'-6"	25.5
EP4	1	3/8"x8"x2'-1"	21.3
ST5	2	1/4"x4"x1'-4"	9.1
ES1	1	3/16"x5 1/2"x2 3/4"	0.8
SPL-1	2	3/8"x3 1/2"x6"	4.5
SGS-1	2	1/4"x3 1/2"x3 1/2"	1.7
Weight Sum			404.6

SAMPLE DRAWINGS

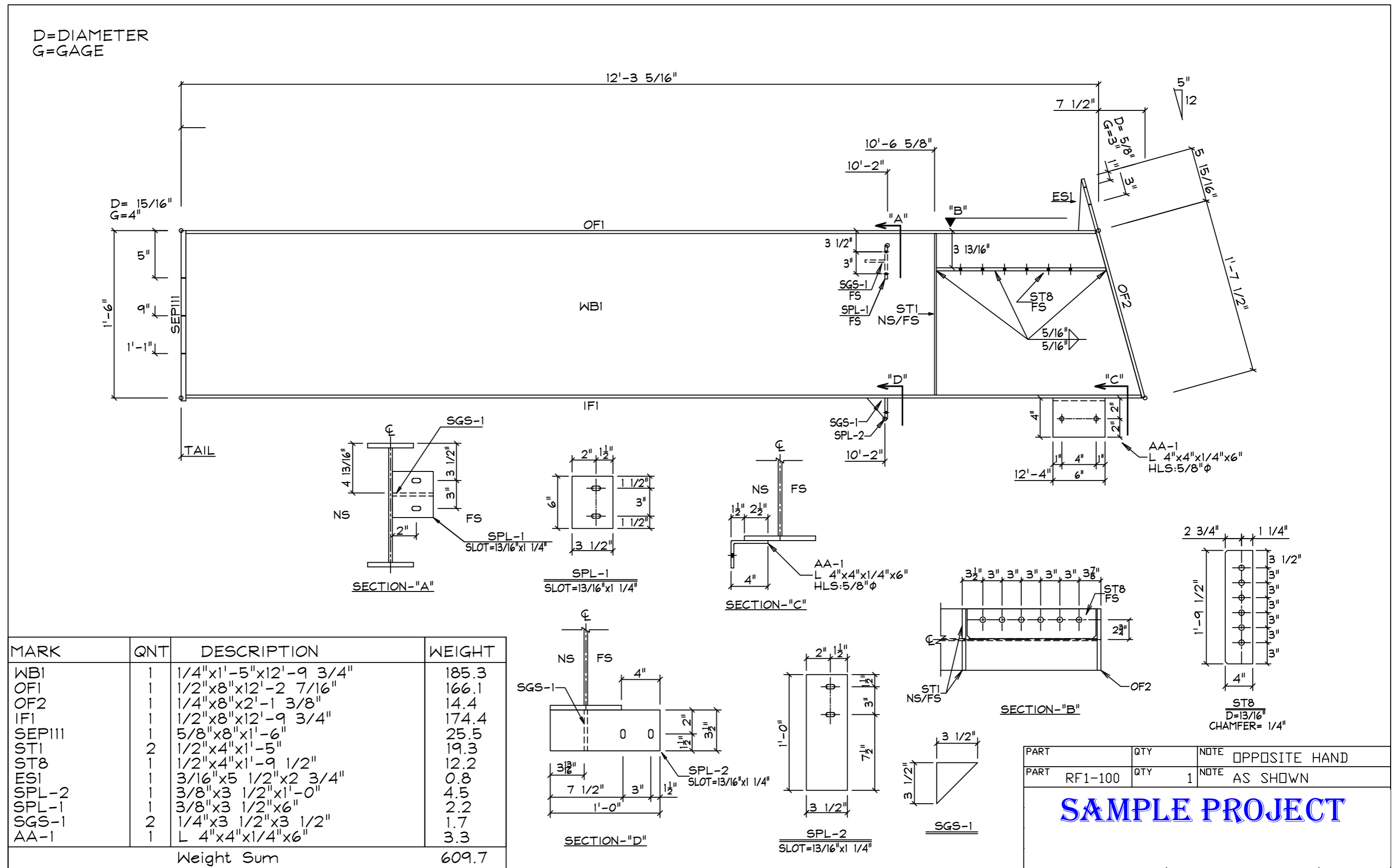

SAMPLE DRAWINGS

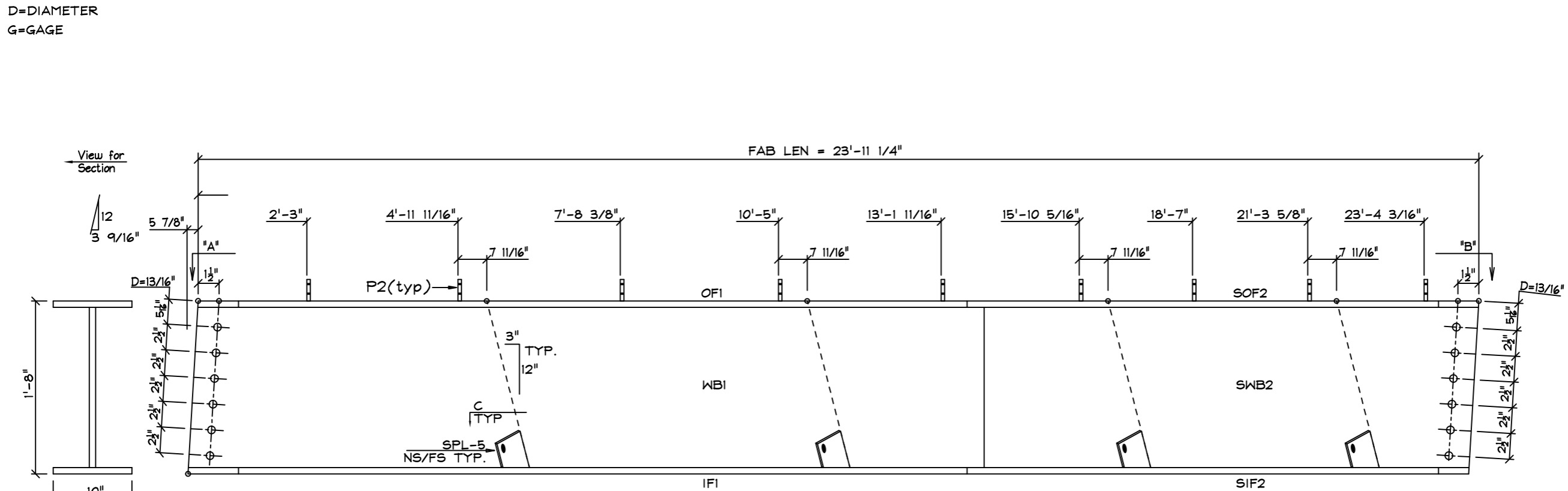

Down Slope

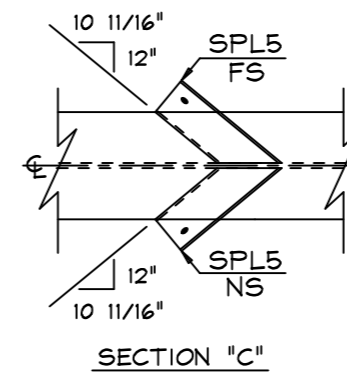
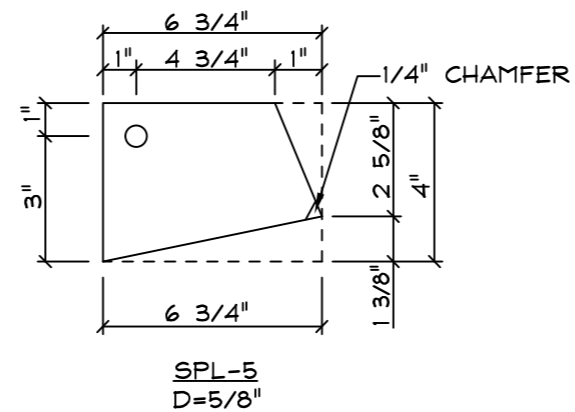
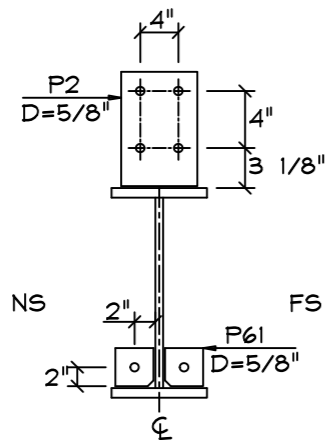

MARK	QNT	DESCRIPTION	Total Wt.
WB1	1	1/4" x 1'-7" x 14'-0" PL	226.3
SWB2	1	1/4" x 1'-7" x 10'-4 13/16" PL	168.1
OF1	1	1/2" x 10" x 13'-0 1/4" PL	221.6
SOF2	1	1/2" x 10" x 10'-10 13/16" PL	185.5
IF1	1	1/2" x 10" x 13'-6" PL	229.7
SIF2	1	1/2" x 10" x 10'-5 1/16" PL	177.3
P2	9	3/16" x 6" x 8 1/8"	23.3
SPL-5	8	1/8" x 4" x 6 3/4"	9.0
		Weight Sum....	1240.8

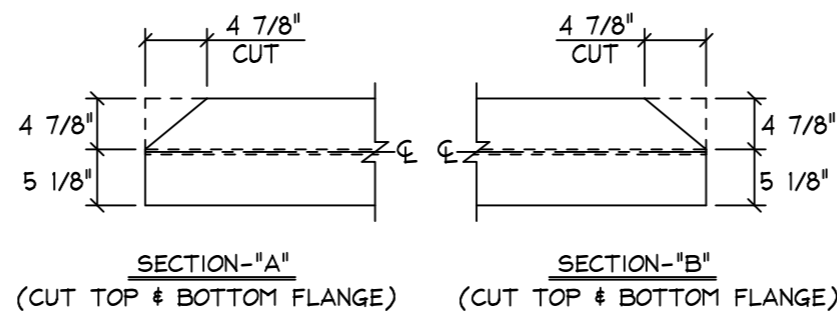

PART	QTY	NOTE
PART RF1-200	QTY 1	NOTE AS SHOWN

SAMPLE PROJECT

SAMPLE DRAWINGS

D=DIAMETER
G=GAGE

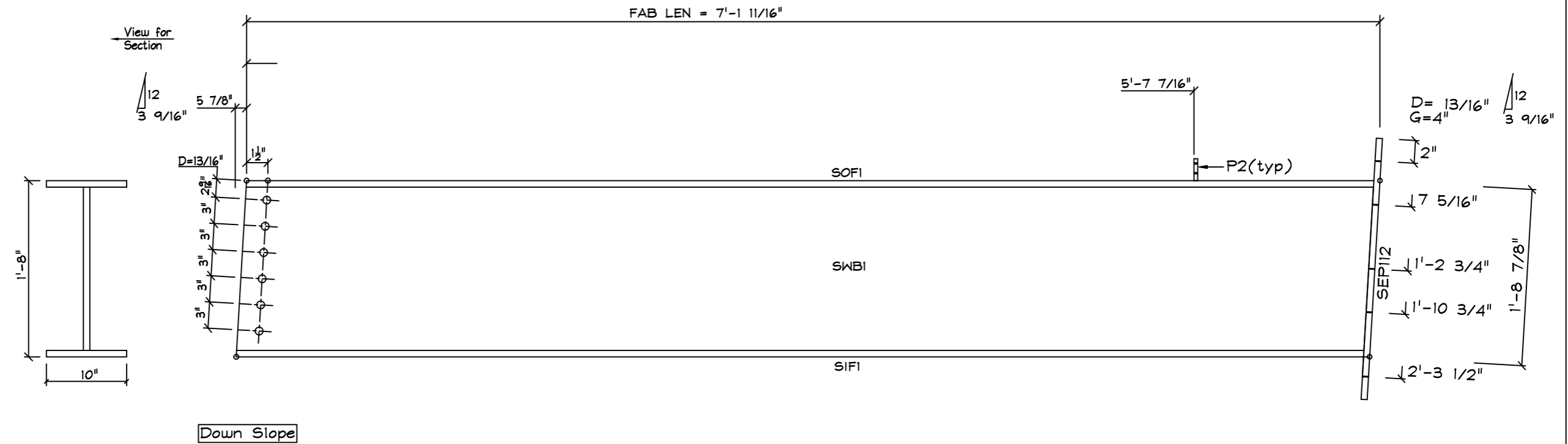

MARK	QNT	DESCRIPTION	Total Wt.
SWB1	1	1/4" x 1'-7" x 7'-6 5/8" PL	122.1
SOF1	1	1/2" x 10" x 7'-0 7/8" PL	120.4
SIF1	1	1/2" x 10" x 7'-0 7/8" PL	120.4
SEP112	1	5/8" x 10" x 2'-5 1/2" PL	52.3
P2	1	3/16" x 6" x 8 1/8"	2.6
		Weight Sum....	427.8

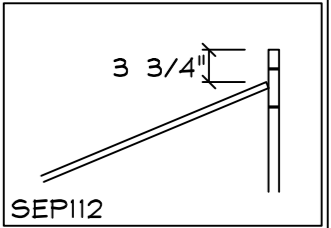
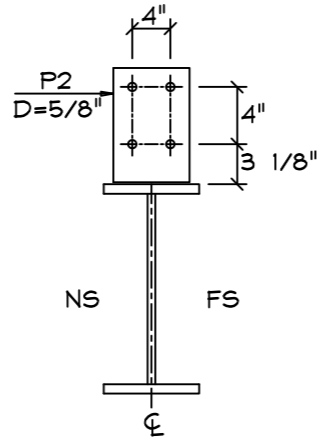

PART	QTY	NOTE
PART RF1-202	QTY 1	NOTE AS SHOWN
SAMPLE PROJECT		

SAMPLE DRAWINGS

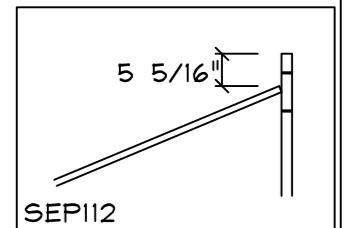
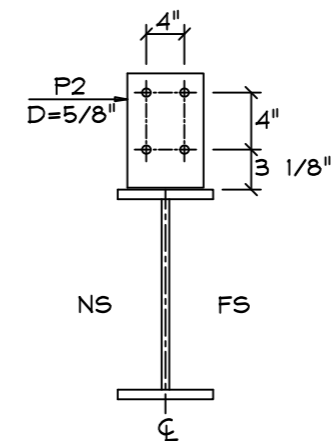
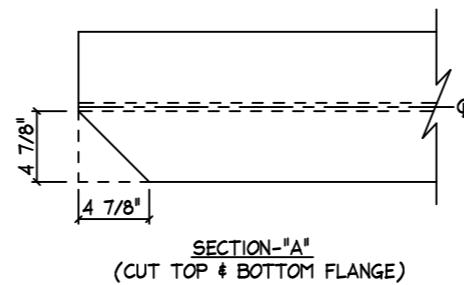
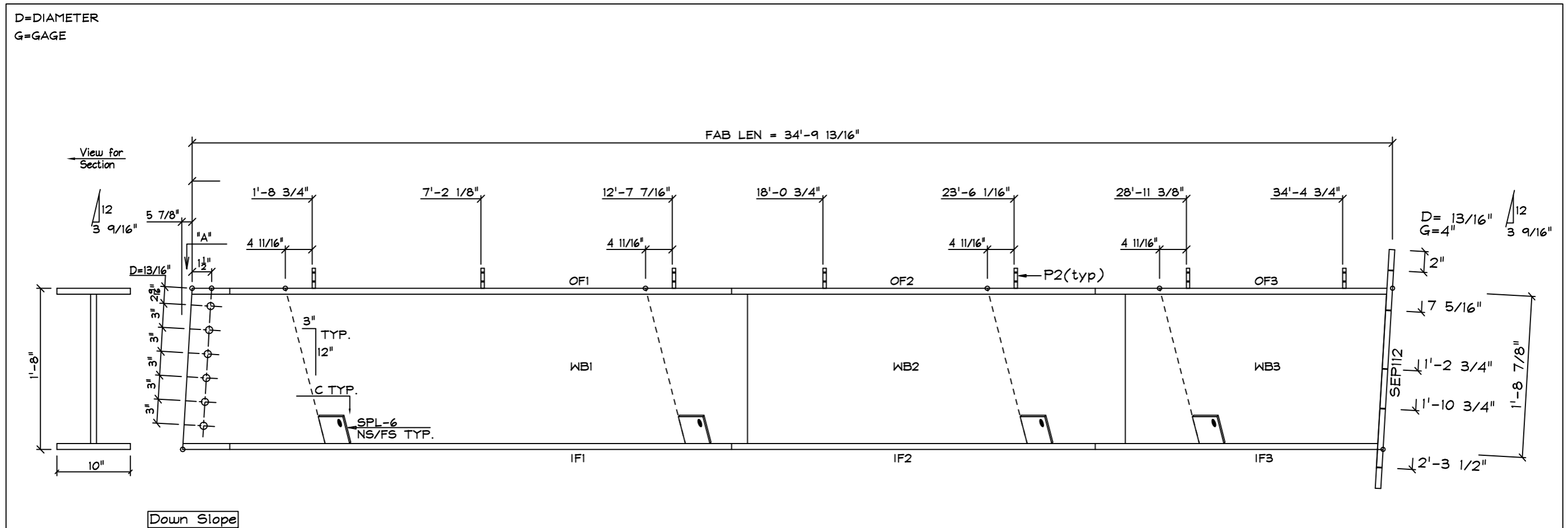

MARK	QNT	DESCRIPTION	Total Wt.
WB1	1	1/4" x 1'-7" x 14'-0" PL	226.3
WB2	1	1/4" x 1'-7" x 14'-0" PL	226.3
WB3	1	1/4" x 1'-7" x 7'-2 13/16" PL	117.0
OF1	1	1/2" x 10" x 13'-0 1/4" PL	221.6
OF2	1	1/2" x 10" x 14'-0" PL	238.2
OF3	1	1/2" x 10" x 7'-8 13/16" PL	131.6
IF1	1	1/2" x 10" x 13'-6" PL	229.7
IF2	1	1/2" x 10" x 14'-0" PL	238.2
IF3	1	1/2" x 10" x 7'-3 1/16" PL	123.5
SEPII2	1	5/8" x 10" x 2'-5 1/2" PL	52.3
P2	7	3/16" x 6" x 8 1/8"	18.2
SPL-3	8	1/8" x 4 3/8" x 8 7/16"	10.5
		Weight Sum....	1833.4

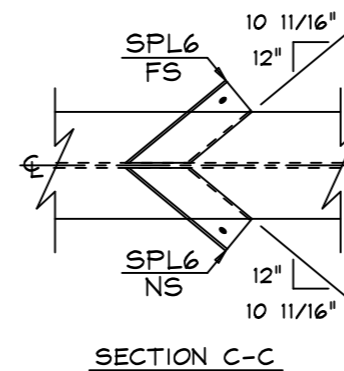
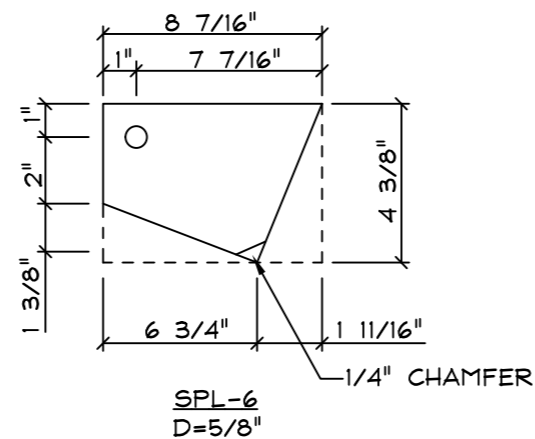

PART	QTY	NOTE
PART RF1-201	QTY 1	NOTE AS SHOWN
<h1 style="text-align: center; color: blue;">SAMPLE PROJECT</h1>		

SAMPLE DRAWINGS

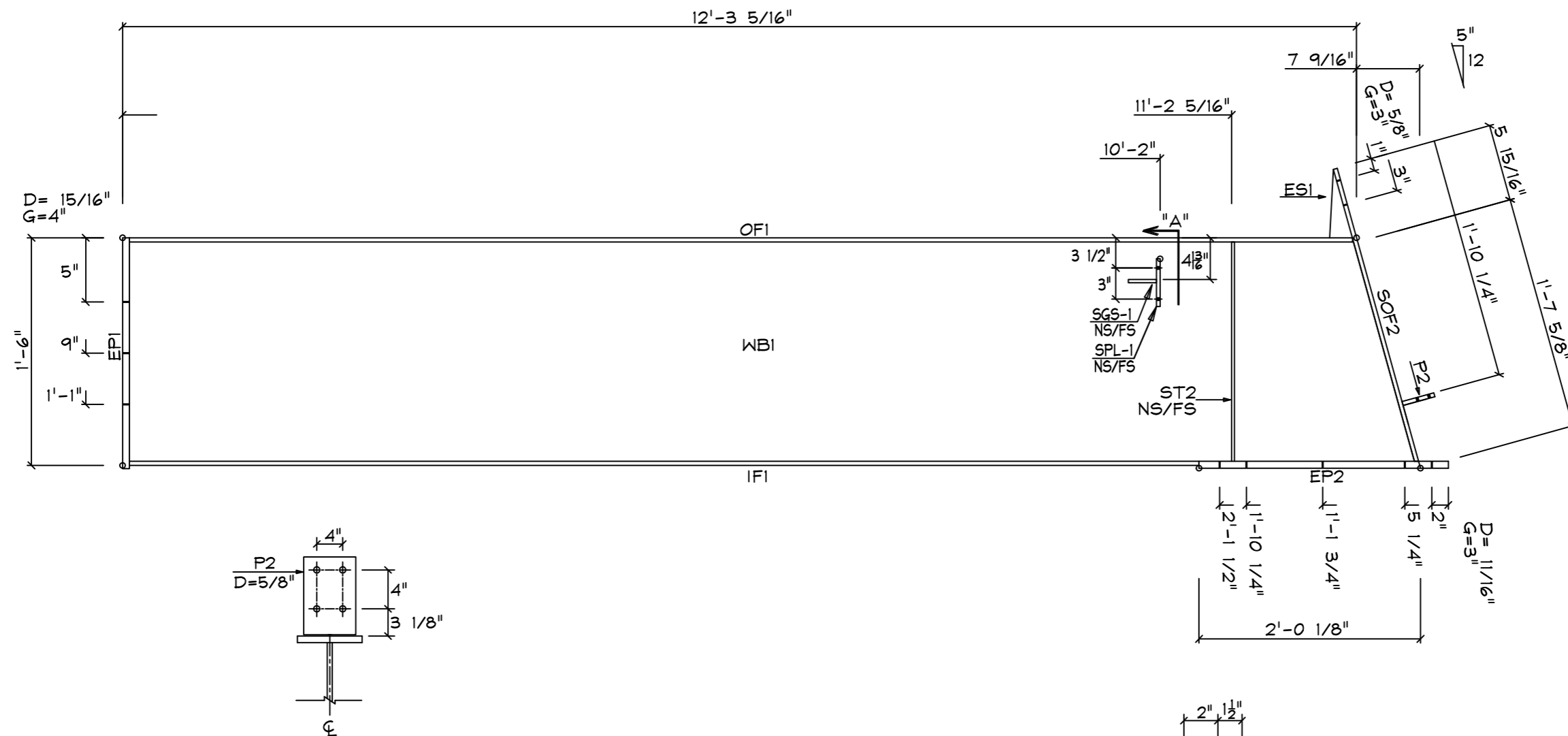

MARK	QNT	DESCRIPTION	WEIGHT
WB1	1	3/16"x1'-5 1/2"x12'-9 3/4"	139.7
OF1	1	1/4"x8"x12'-2 3/8"	83.0
SOF2	1	5/16"x8"x2'-1 1/16"	17.8
IF1	1	1/4"x8"x10'-10 1/8"	73.8
EP1	1	5/8"x8"x1'-6"	25.5
EP2	1	3/8"x8"x2'-3 1/2"	23.4
ST2	2	1/4"x4"x1'-5 1/2"	9.9
ES1	1	3/16"x5 1/2"x2 3/4"	0.8
P2	1	3/16"x6"x8 1/8"	2.5
SPL-1	2	3/8"x3 1/2"x6"	4.5
SGS-1	2	1/4"x3 1/2"x3 1/2"	1.7
Weight Sum			382.6

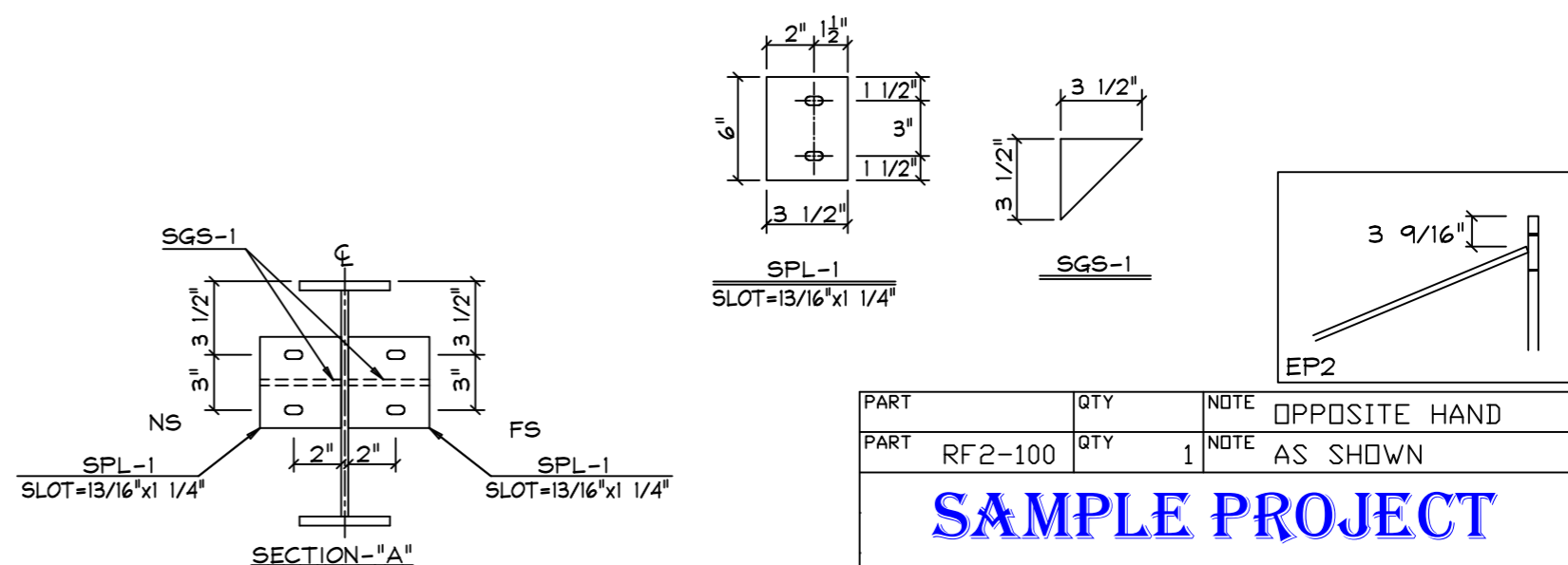

SAMPLE PROJECT

SAMPLE DRAWINGS

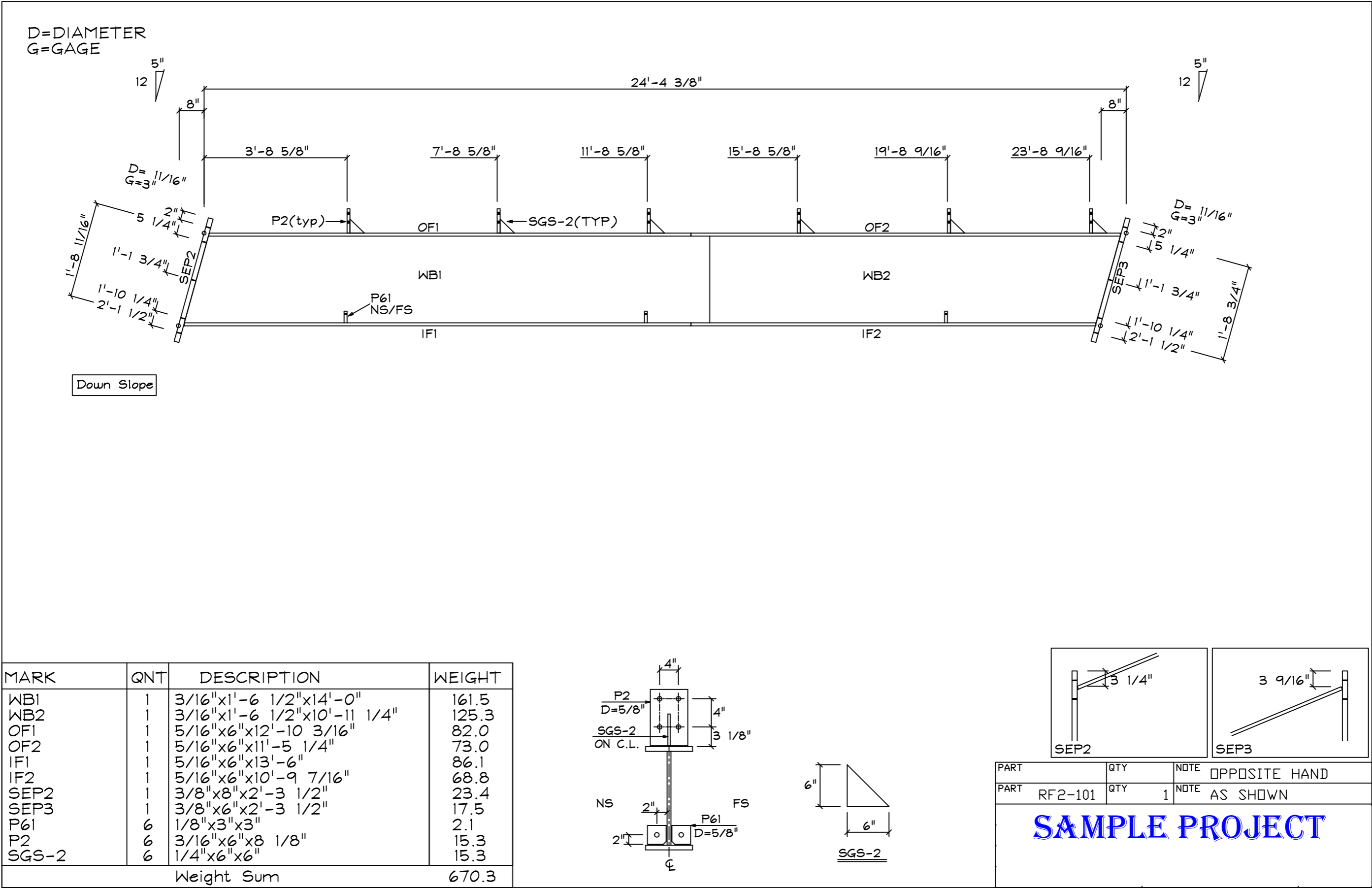

SAMPLE DRAWINGS

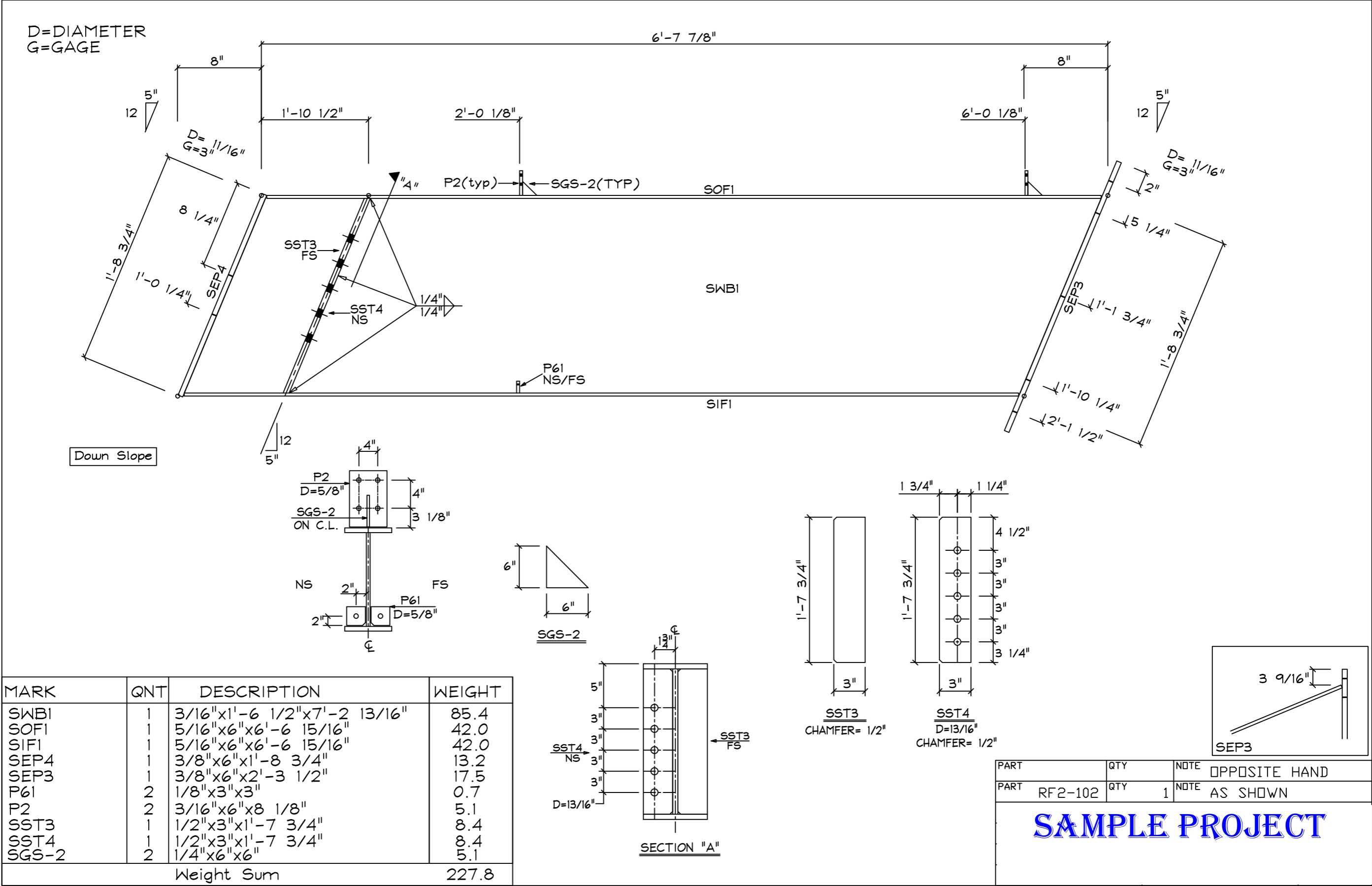

SAMPLE PROJECT

SAMPLE DRAWINGS

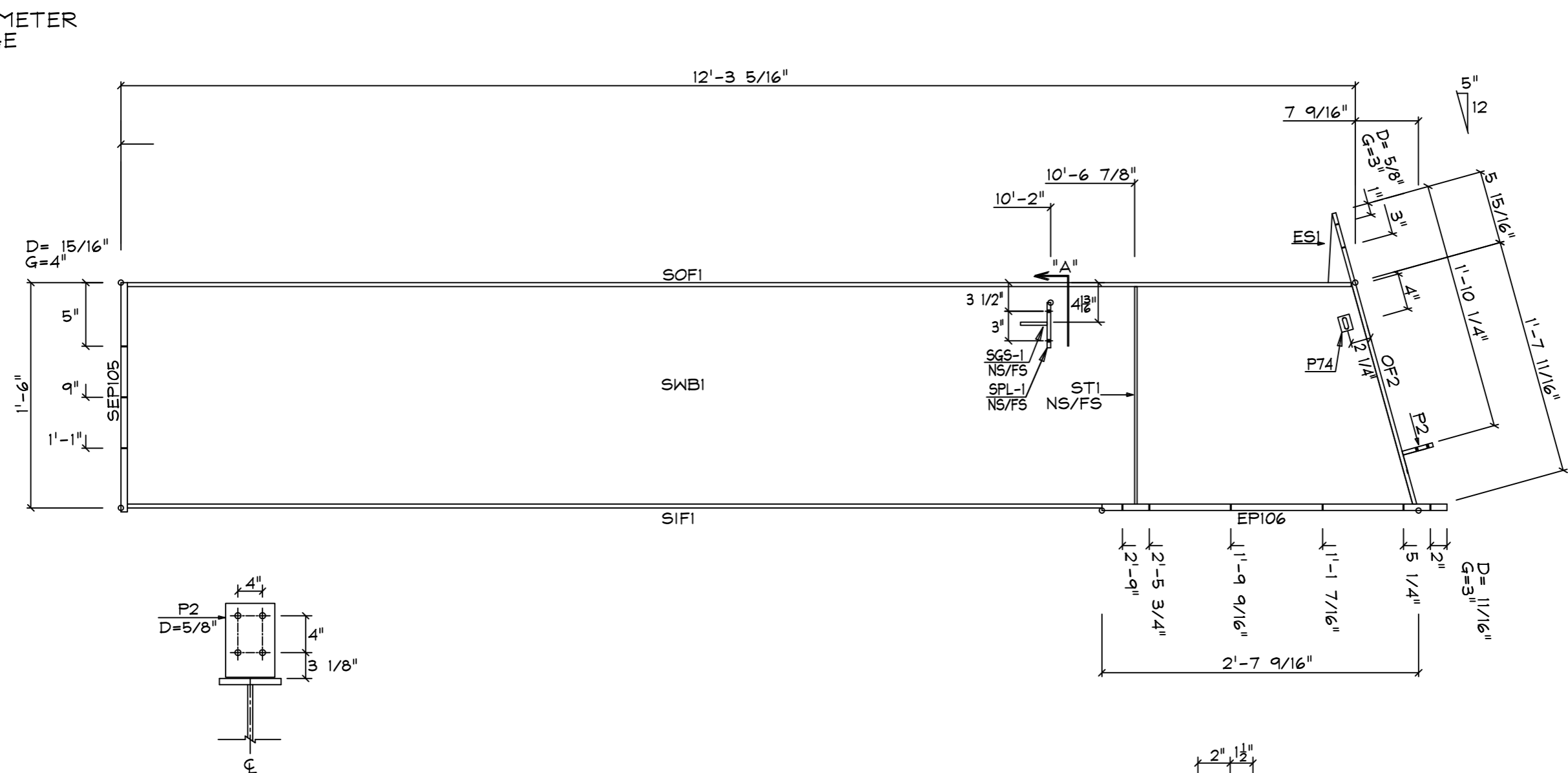

MARK	QNT	DESCRIPTION	WEIGHT
SWBI	1	1/4"x1'-5 3/8"x12'-9 13/16"	189.4
SOF1	1	5/16"x8"x12'-2 7/16"	103.8
OF2	1	1/4"x8"x2'-1"	14.2
SIF1	1	5/16"x8"x10'-2 11/16"	87.0
SEP105	1	5/8"x8"x1'-6"	25.5
EP106	1	1/2"x8"x2'-11"	39.7
ST1	2	1/4"x4"x1'-5 3/8"	9.9
ES1	1	3/16"x5 1/2"x2 3/4"	0.8
P74	1	3/16"x4 1/2"x3"	0.3
P2	1	3/16"x6"x8 1/8"	2.5
SPL-1	2	3/8"x3 1/2"x6"	4.5
SGS-1	2	1/4"x3 1/2"x3 1/2"	1.7
Weight Sum			479.3

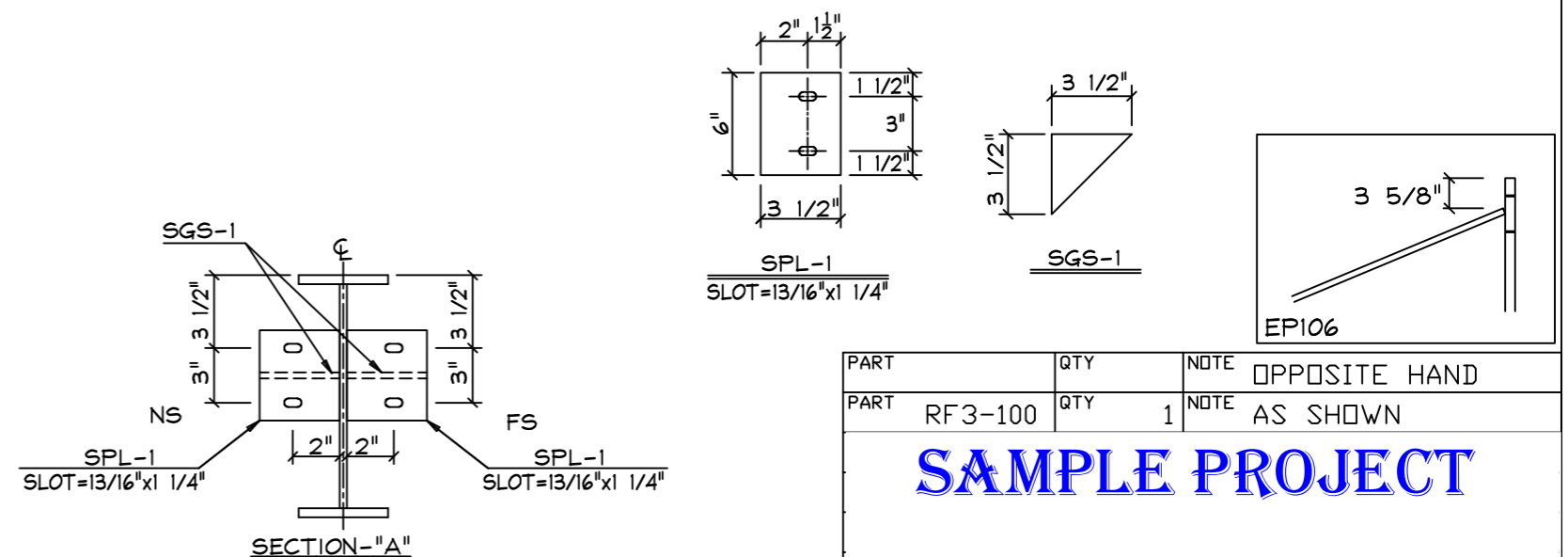

SAMPLE DRAWINGS

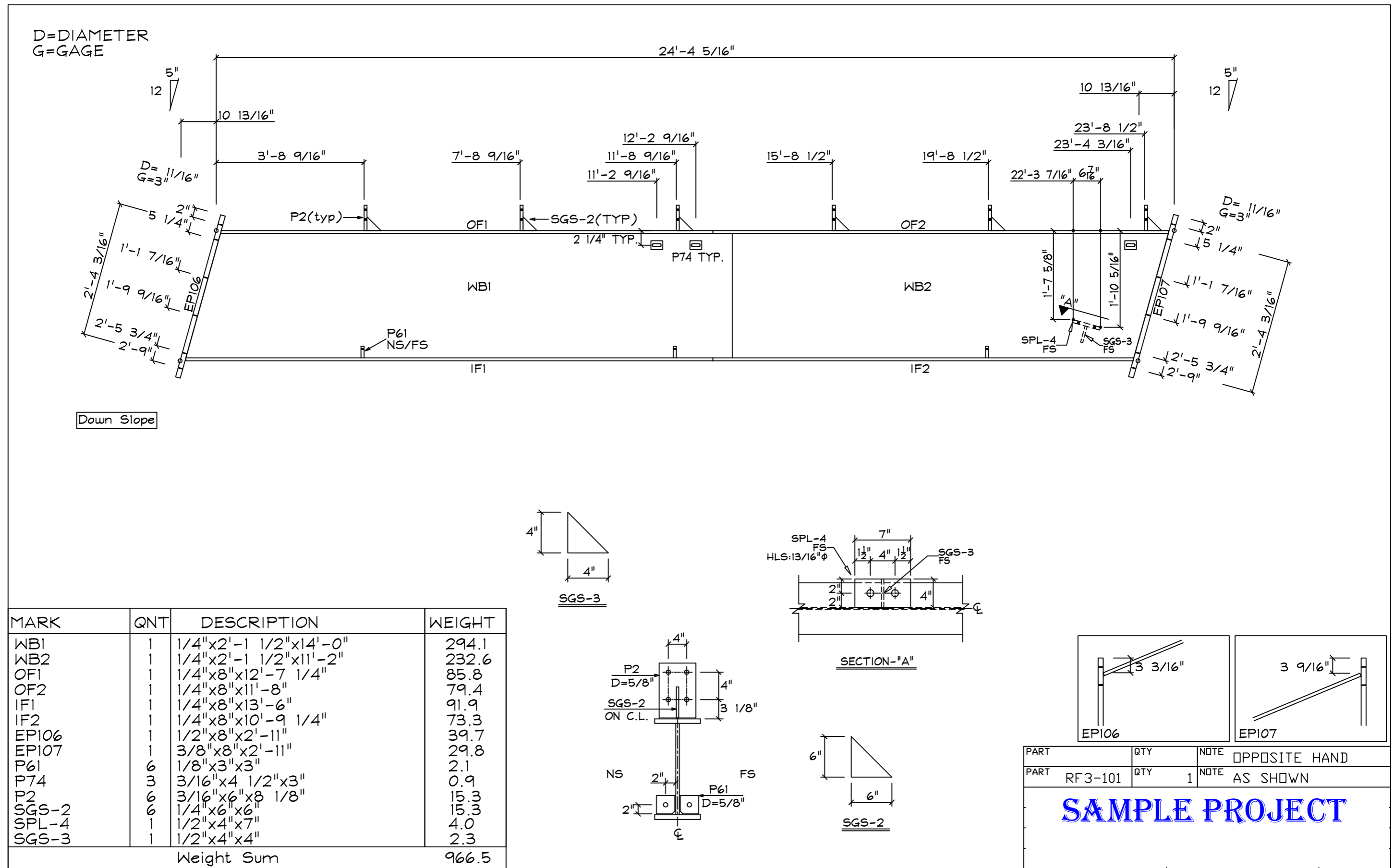

SAMPLE DRAWINGS

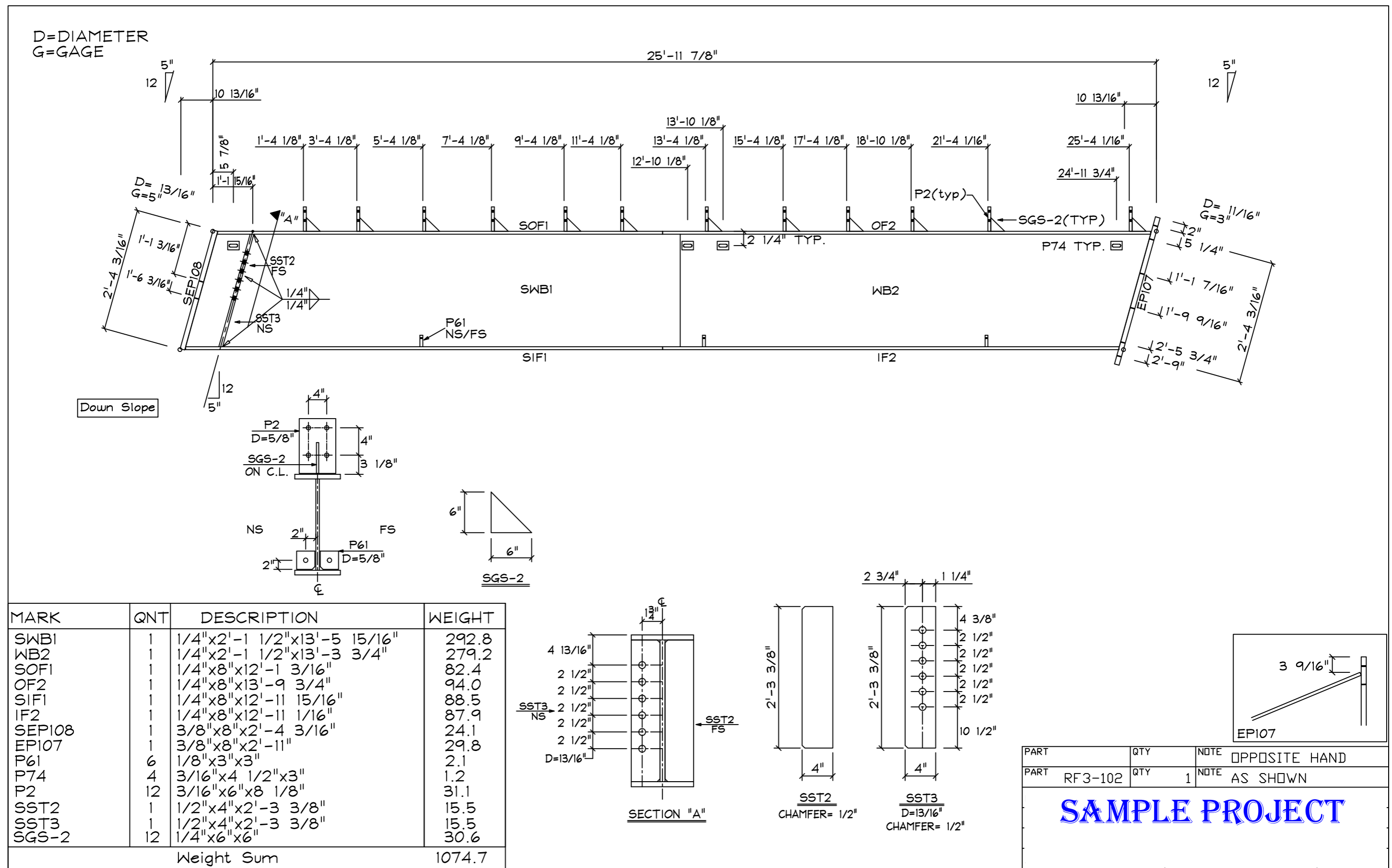

SAMPLE DRAWINGS

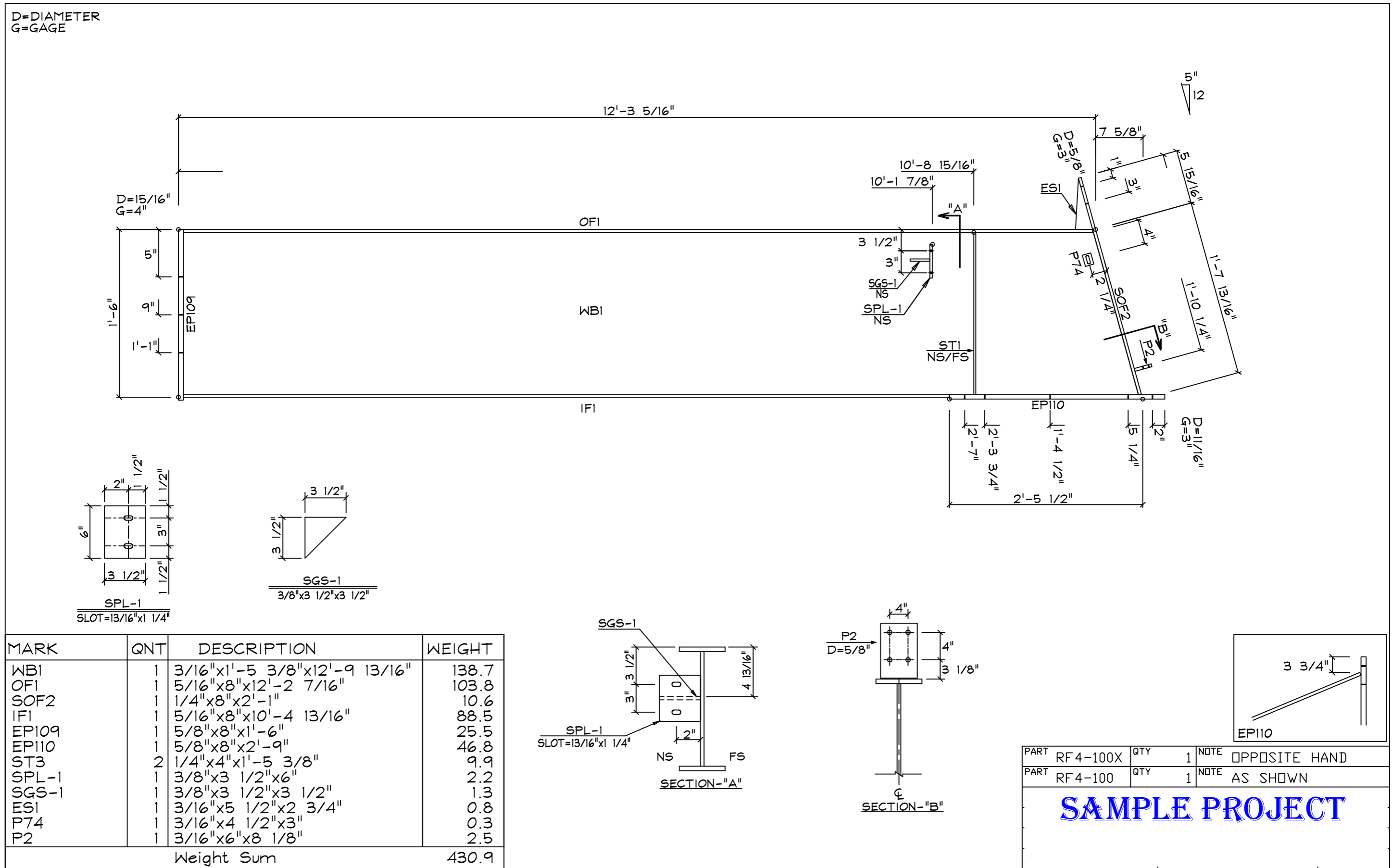

SAMPLE DRAWINGS

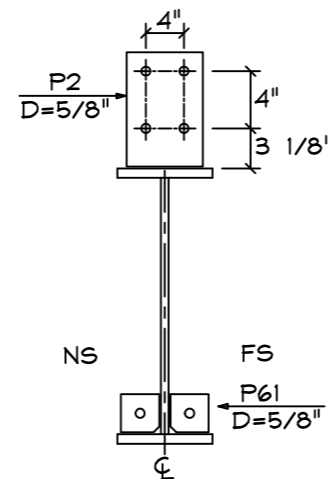
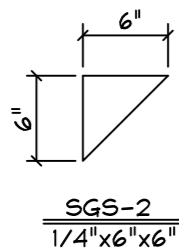
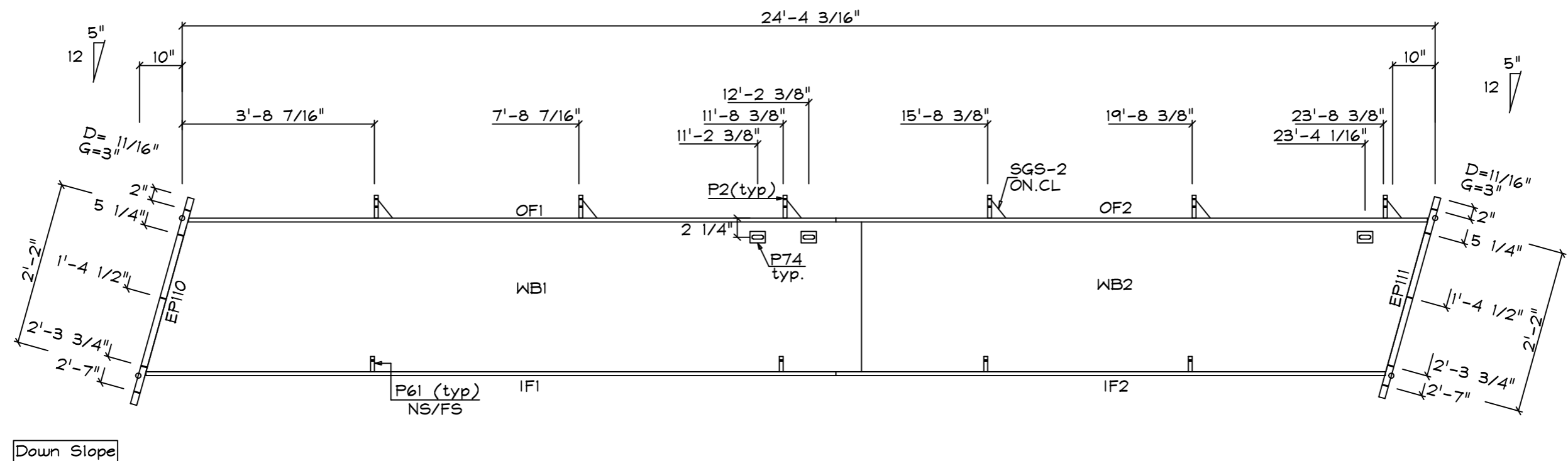

MARK	QNT	DESCRIPTION	WEIGHT
WB1	1	3/16"x1'-11 1/2"x14'-0"	203.8
WB2	1	3/16"x1'-11 1/2"x11'-0 7/8"	159.9
OF1	1	1/4"x6"x12'-8 1/8"	64.7
OF2	1	1/4"x6"x11'-6 7/8"	59.1
IF1	1	1/4"x6"x13'-6"	68.9
IF2	1	1/4"x6"x10'-9"	54.9
EP110	1	5/8"x8"x2'-9"	46.8
EP111	1	3/8"x6"x2'-9"	21.0
P61	8	1/8"x3"x3"	2.8
SGS-2	6	1/4"x6"x6"	15.3
P74	3	3/16"x4 1/2"x3"	0.9
P2	6	3/16"x6"x8 1/8"	15.3
Weight Sum			702.3

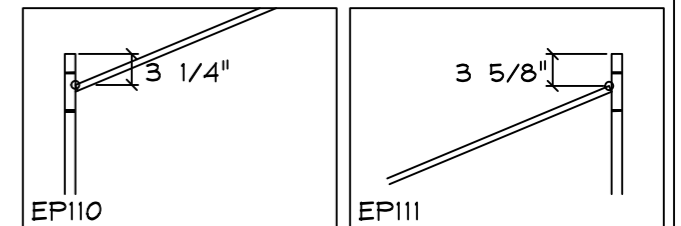

PART	QTY	NOTE
PART	QTY	NOTE
RF 4-101	2	AS SHOWN
<p style="text-align: center;">SAMPLE PROJECT</p>		

SAMPLE DRAWINGS

D=DIAMETER
G=GAGE

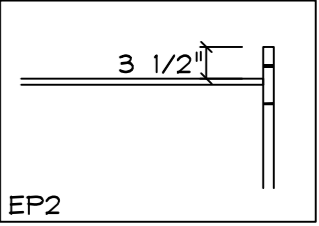
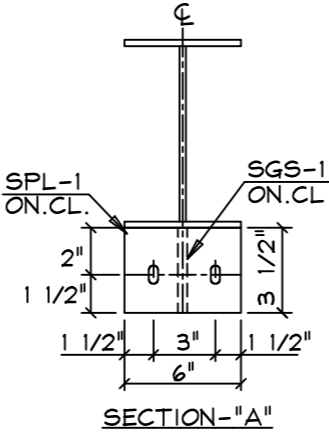
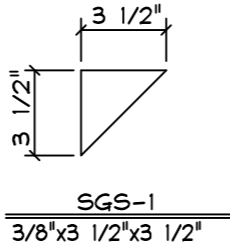
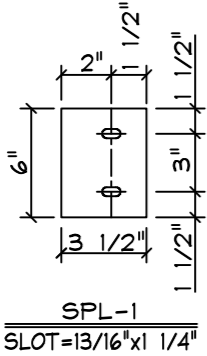
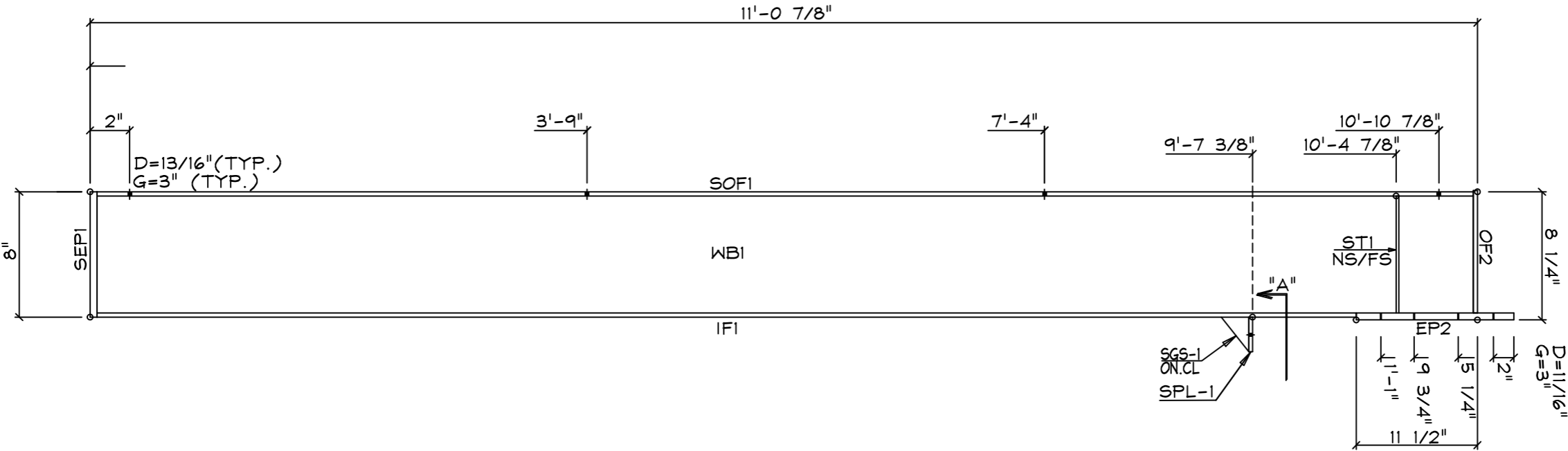

MARK	QNT	DESCRIPTION	WEIGHT
WB1	1	10gax7 1/2"x11'-0 1/4"	37.8
SOF1	1	1/4"x6"x11'-0 1/4"	56.2
OF2	1	1/4"x6"x7 3/4"	3.3
IF1	1	1/4"x6"x10'-1"	51.5
SEP1	1	3/8"x8"x8"	6.8
EP2	1	1/2"x6"x1'-3"	12.8
ST1	2	1/4"x2 1/2"x7 1/2"	2.7
SPL-1	1	3/8"x3 1/2"x6"	2.2
SGS-1	1	3/8"x3 1/2"x3 1/2"	1.3
Weight Sum			174.6

PART	QTY	NOTE
OPPOSITE HAND		
PART	QTY	NOTE
WF-1	3	AS SHOWN
SAMPLE PROJECT		

SAMPLE DRAWINGS

D=DIAMETER
G=GAGE

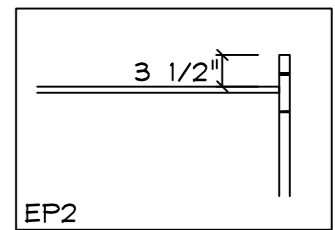
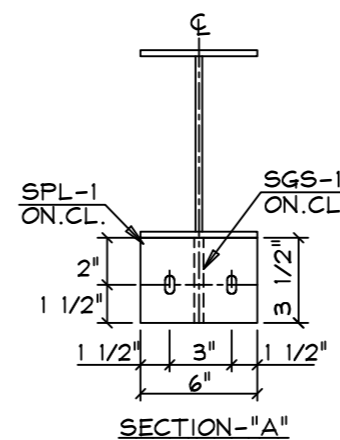
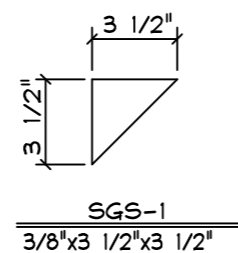
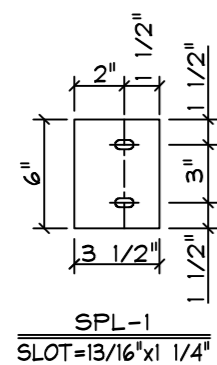
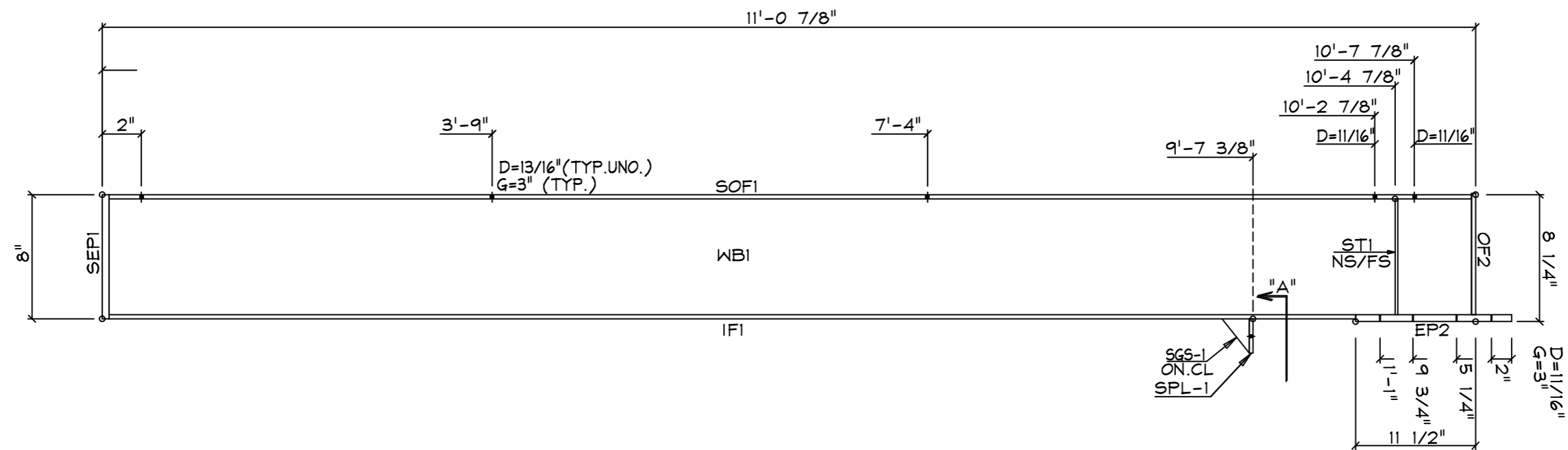

MARK	QNT	DESCRIPTION	WEIGHT
WB1	1	10gax7 1/2"x11'-0 1/4"	37.8
SOF1	1	1/4"x6"x11'-0 1/4"	56.2
OF2	1	1/4"x6"x7 3/4"	3.3
IF1	1	1/4"x6"x10'-1"	51.5
SEP1	1	3/8"x8"x8"	6.8
EP2	1	1/2"x6"x1'-3"	12.8
ST1	2	1/4"x2 1/2"x7 1/2"	2.7
SPL-1	1	3/8"x3 1/2"x6"	2.2
SGS-1	1	3/8"x3 1/2"x3 1/2"	1.3
Weight Sum			174.6

PART	QTY	NOTE
OPPOSITE HAND		
PART	QTY	NOTE
WF-1X	1	AS SHOWN
SAMPLE PROJECT		

SAMPLE DRAWINGS

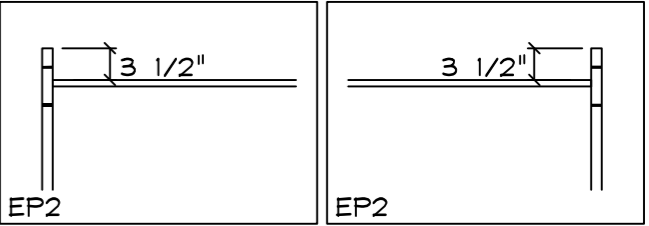
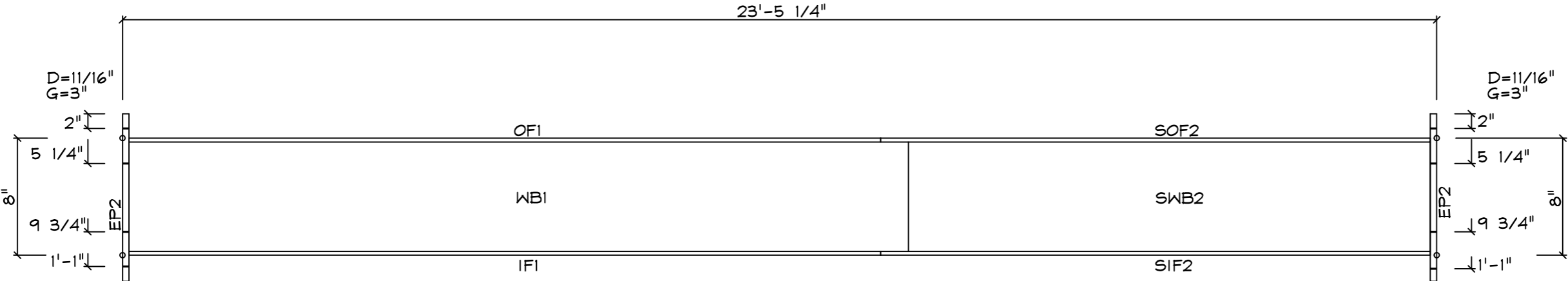

MARK	QNT	DESCRIPTION	WEIGHT
WB1	1	10gax7 1/2"x14'-0"	48.1
SWB2	1	10gax7 1/2"x9'-4 1/4"	32.2
OF1	1	1/4"x6"x13'-6"	68.9
SOF2	1	1/4"x6"x9'-10 1/4"	50.4
IF1	1	1/4"x6"x13'-6"	68.9
SIF2	1	1/4"x6"x9'-10 1/4"	50.4
EP2	2	1/2"x6"x1'-3"	25.5
Weight Sum			344.4

PART	QTY	NOTE
WF-2	2	OPPOSITE HAND
AS SHOWN		
SAMPLE PROJECT		

SAMPLE DRAWINGS

D=DIAMETER
G=GAGE

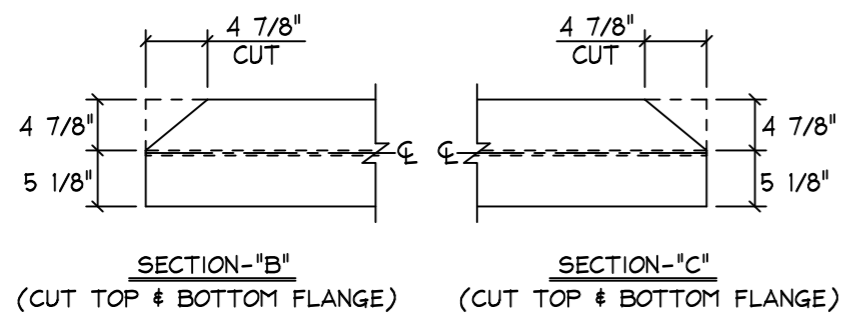
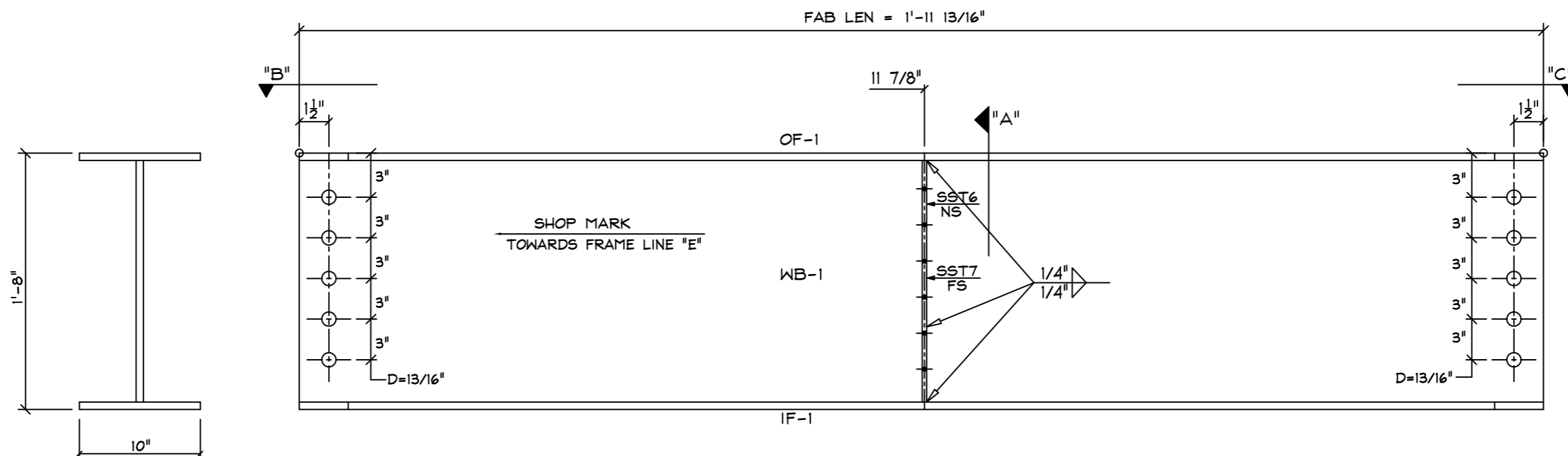

MARK	QNT	DESCRIPTION	Total Wt
WB-1	1	1/4"x1"-7"x1"-11 13/16"	32.1
OF-1	1	1/2"x10"x1"-11 13/16"	33.8
IF-1	1	1/2"x10"x1"-11 13/16"	33.8
SST6	1	1/2"x5"x1"-6 7/8"	13.4
SST7	1	1/2"x5"x1"-6 7/8"	13.4
Weight Sum ..			126.5

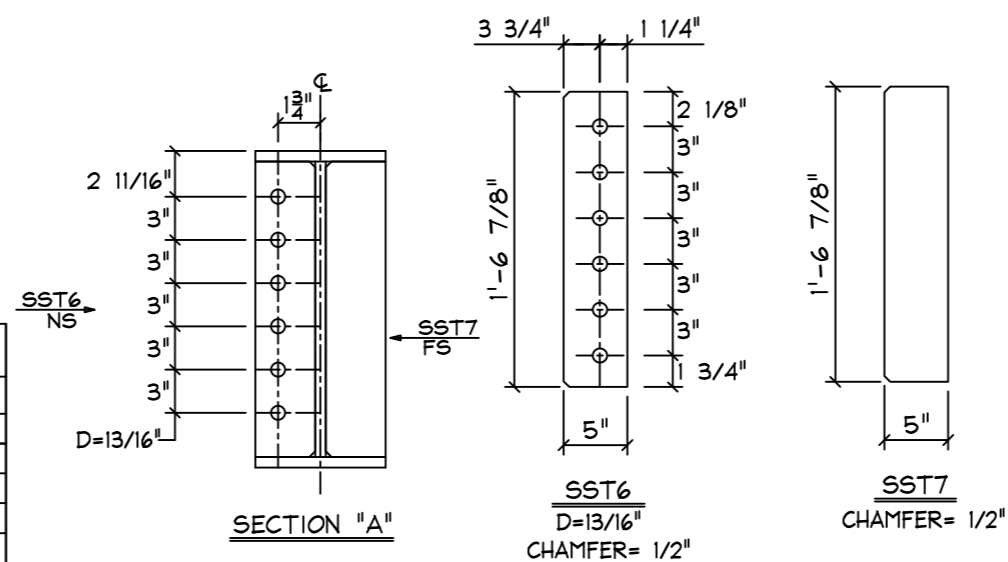

PART	QTY	NOTE
PART BKT-1	QTY 1	NOTE OPPOSITE HAND AS SHOWN

SAMPLE PROJECT

SAMPLE DRAWINGS

D=DIAMETER
G=GAGE

SPL-10/SPL-11
SLOT=13/16"x1 1/4"

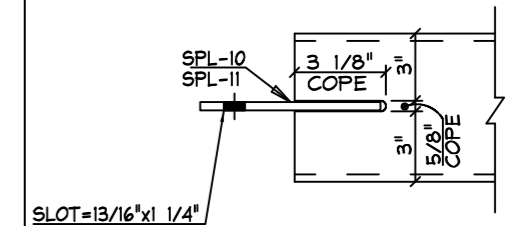

SLOT=13/16"x1 1/4"

1/2" X 8" X 9 13/16" PL.

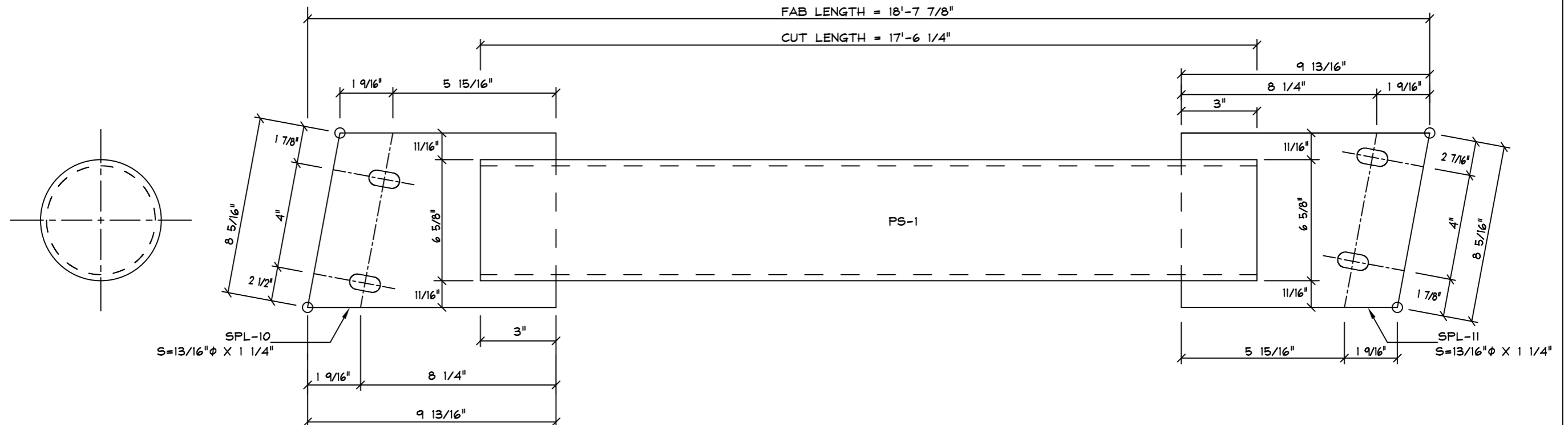

MATERIAL: HSS6.625 O.D x 0.280

MARK	QNT	DESCRIPTION	WEIGHT
PS-1	1	HSS6.625 O.D x 0.280 X 17'-6 1/4"	332.8
SPL-10	1	1/2" X 8" X 9 13/16"	11.1
SPL-11	1	1/2" X 8" X 9 13/16"	11.1
Weight Sum...			355.0

PART	QTY	NOTE
PART PS-1	QTY 1	NOTE OPPOSITE HAND AS SHOWN
<p style="text-align: center;">SAMPLE PROJECT</p>		

SAMPLE DRAWINGS

D=DIAMETER
G=GAGE

SPL-12/SPL-13
SLOT=13/16"x1 1/4"

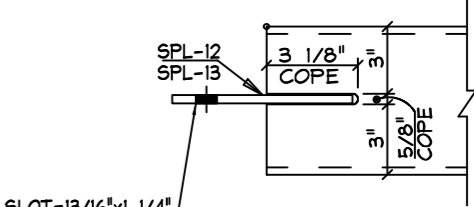

SLOT=13/16"x1 1/4"

1/2" X 8" X 10 1/4" PL.

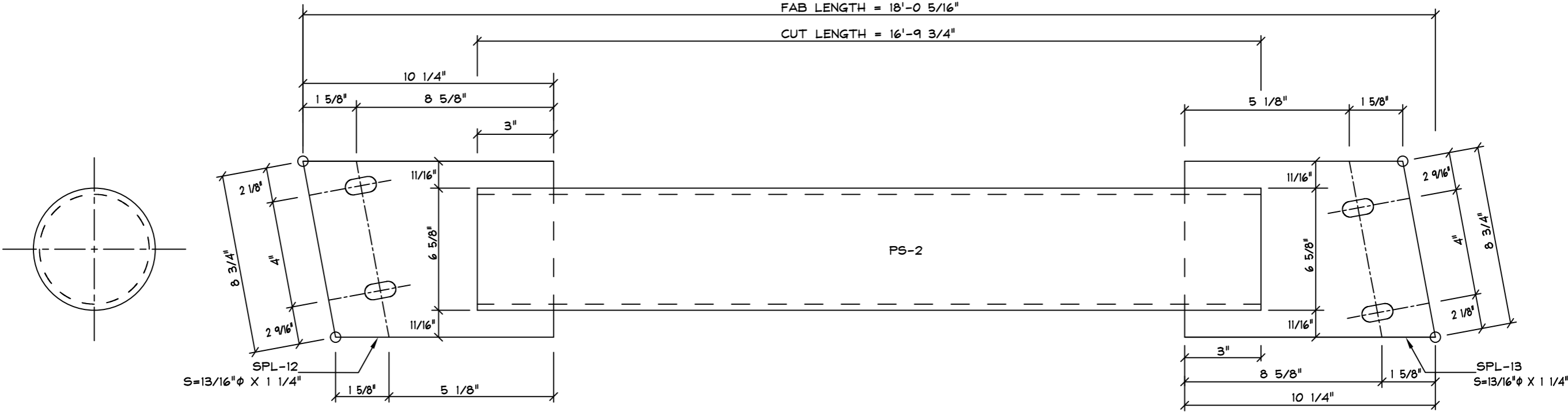

MATERIAL: HSS6.625 O.D x 0.280

PART	QTY	NOTE
PS-2	1	OPPOSITE HAND
PS-2	1	AS SHOWN

SAMPLE PROJECT

MARK	QNT	DESCRIPTION	WEIGHT
PS-2	1	HSS6.625 O.D x 0.280 X 16'-9 3/4"	319.3
SPL-12	1	1/2" X 8" X 10 1/4"	11.6
SPL-13	1	1/2" X 8" X 10 1/4"	11.6
Weight Sum...			342.5

SAMPLE DRAWINGS

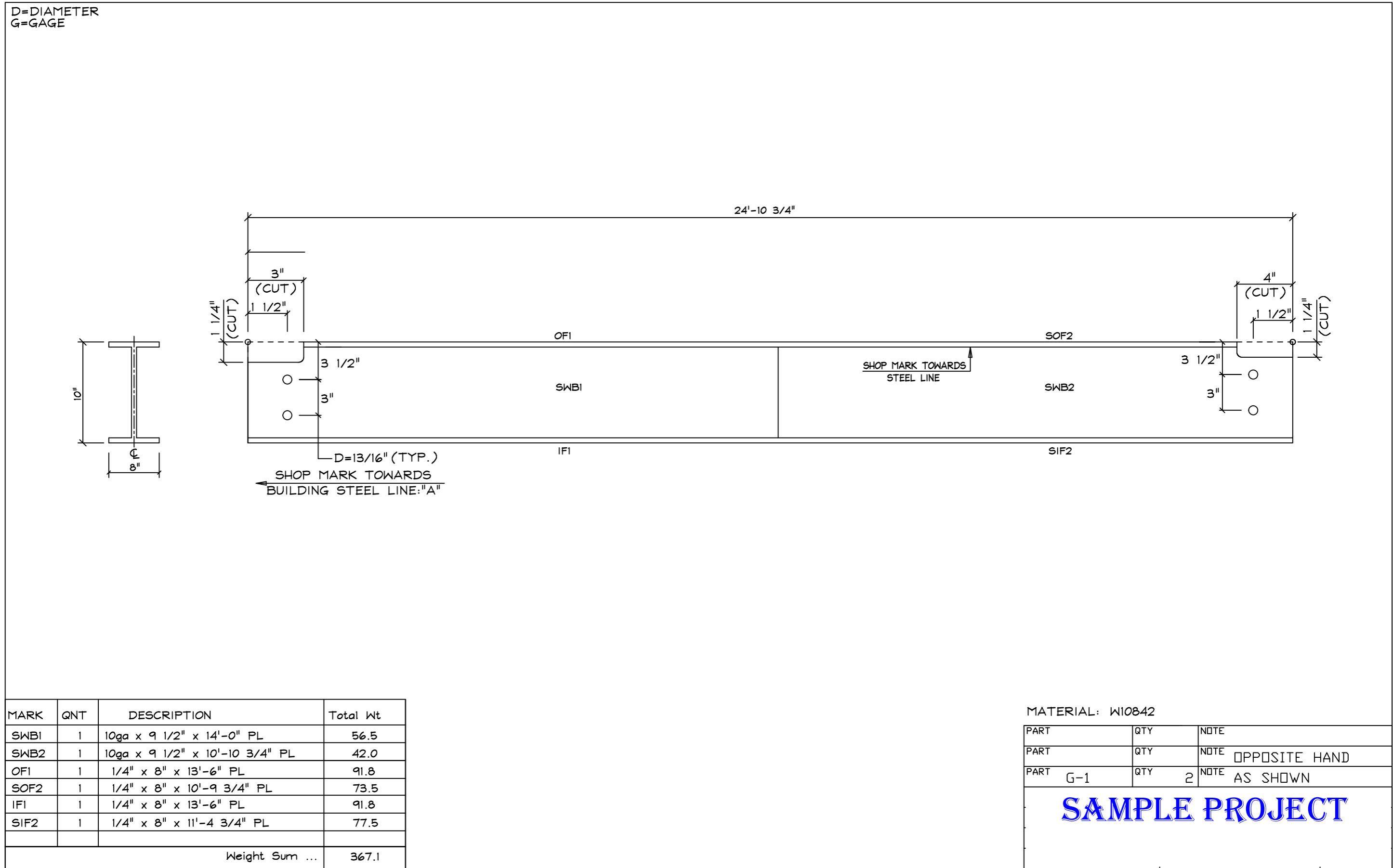

SAMPLE DRAWINGS

D=DIAMETER
G=GAGE

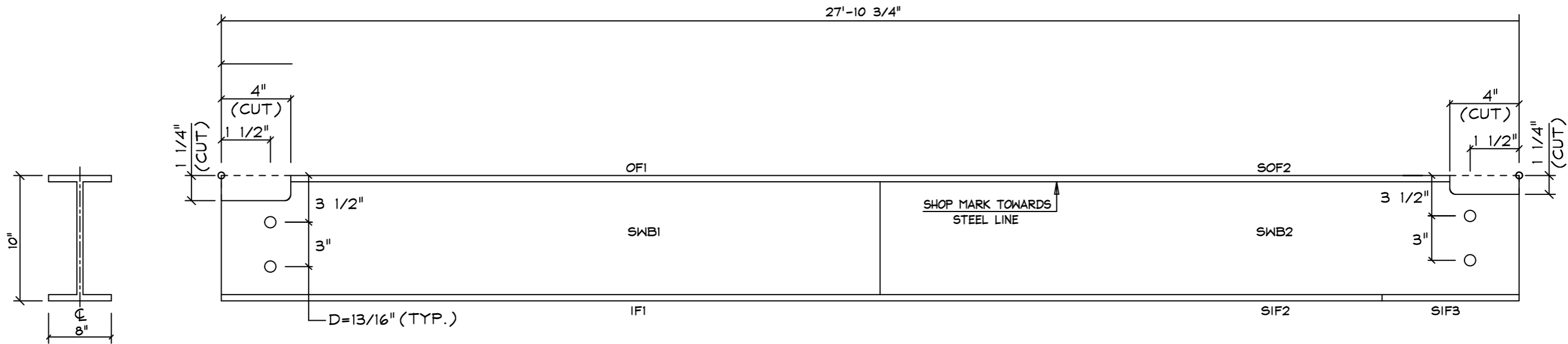

MARK	QNT	DESCRIPTION	Total Wt
SWB1	1	10ga x 9 1/2" x 14'-0" PL	56.5
SWB2	1	10ga x 9 1/2" x 13'-10 3/4" PL	56.1
OF1	1	1/4" x 8" x 13'-6" PL	91.8
SOF2	1	1/4" x 8" x 13'-8 3/4" PL	93.4
IF1	1	1/4" x 8" x 13'-6" PL	91.8
SIF2	1	1/4" x 8" x 13'-4 3/4" PL	91.1
SIF3	1	1/4" x 8" x 1'-0" PL	6.8
Weight Sum ...			487.8

MATERIAL: W10842

PART	QTY	NOTE
PART	QTY	NOTE OPPOSITE HAND
PART G-2	QTY 2	NOTE AS SHOWN

SAMPLE PROJECT

SAMPLE DRAWINGS

D=DIAMETER
G=GAGE

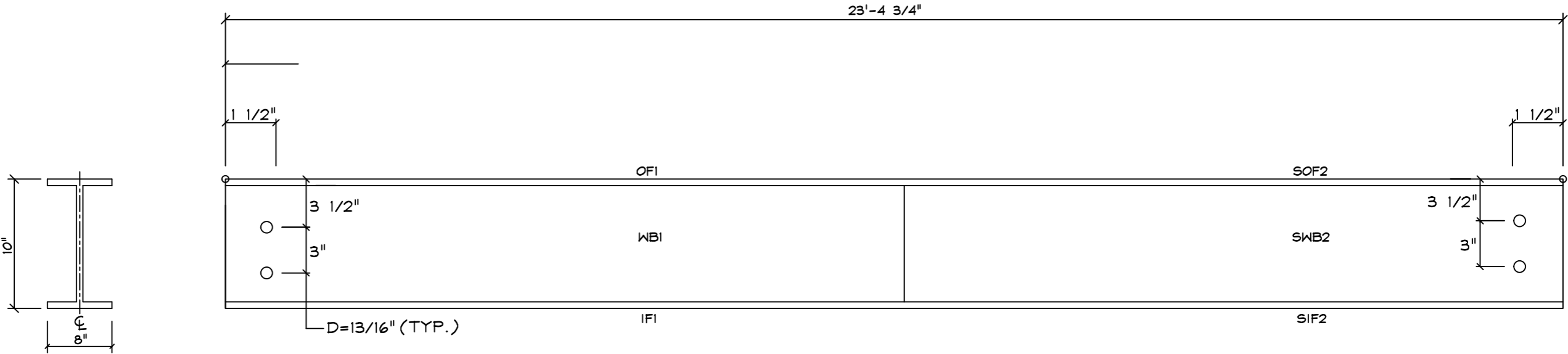

MARK	QNT	DESCRIPTION	Total Wt
WBI	1	10ga x 9 1/2" x 14'-0" PL	56.5
SWB2	1	10ga x 9 1/2" x 9'-4 3/4" PL	37.9
OF1	1	1/4" x 8" x 13'-6" PL	91.8
SOF2	1	1/4" x 8" x 9'-10 3/4" PL	67.3
IF1	1	1/4" x 8" x 13'-6" PL	91.8
SIF2	1	1/4" x 8" x 9'-10 3/4" PL	67.3
Weight Sum ...			412.6

MATERIAL: W10842

PART	QTY	NOTE
PART	QTY	NOTE OPPOSITE HAND
PART G-3	QTY 2	NOTE AS SHOWN

SAMPLE PROJECT

SAMPLE DRAWINGS

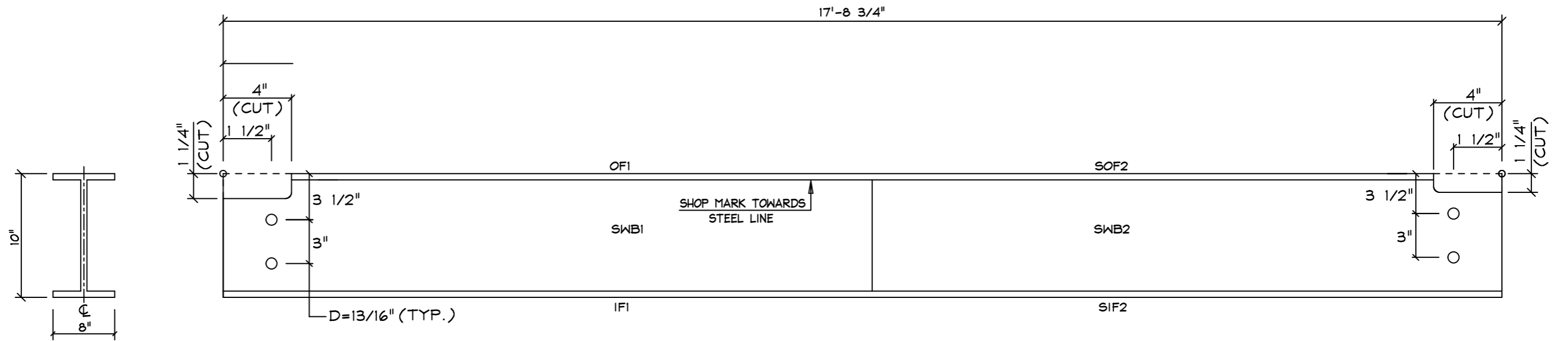

MARK	QNT	DESCRIPTION	Total Wt
SWB1	1	10ga x 9 1/2" x 14'-0" PL	56.5
SWB2	1	10ga x 9 1/2" x 3'-8 3/4" PL	15.0
OF1	1	1/4" x 8" x 13'-6" PL	91.8
SOF2	1	1/4" x 8" x 3'-6 3/4" PL	24.2
IF1	1	1/4" x 8" x 13'-6" PL	91.8
SIF2	1	1/4" x 8" x 4'-2 3/4" PL	28.7
Weight Sum ...			308.0

MATERIAL: W10842

PART	QTY	NOTE
PART	QTY	NOTE OPPOSITE HAND
PART G-4	QTY 1	NOTE AS SHOWN

SAMPLE PROJECT

SAMPLE PROJECT

SAMPLE DRAWINGS

D=DIAMETER
G=GAGE

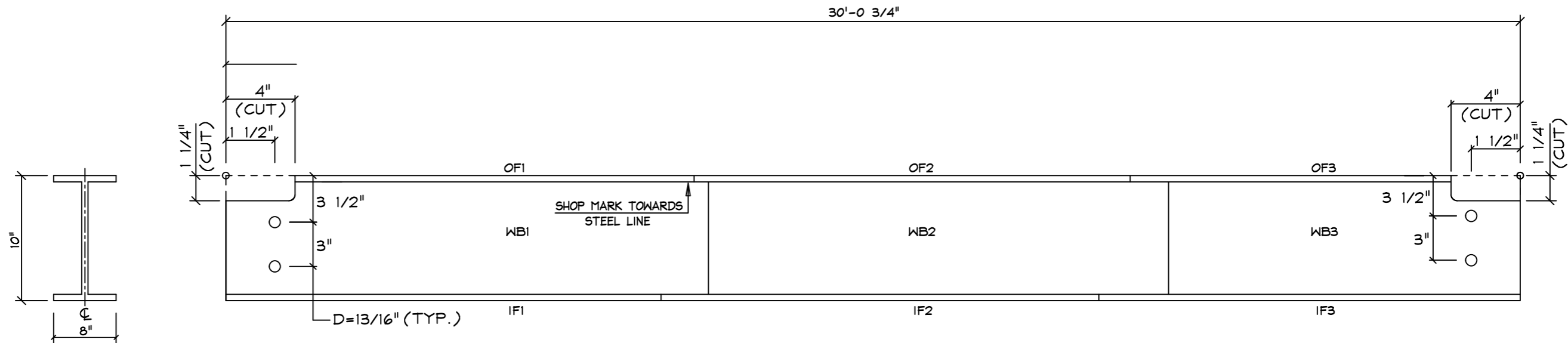

MARK	QNT	DESCRIPTION	Total Wt
WB1	1	10ga x 9 1/2" x 14'-0" PL	60.9
WB2	1	10ga x 9 1/2" x 14'-0" PL	60.9
WB3	1	10ga x 9 1/2" x 2'-0 3/4" PL	9.0
OF1	1	1/4" x 8" x 13'-6" PL	91.8
OF2	1	1/4" x 8" x 14'-0" PL	95.3
OF3	1	1/4" x 8" x 1'-10 3/4" PL	12.9
IF1	1	1/4" x 8" x 13'-6" PL	91.8
IF2	1	1/4" x 8" x 14'-0" PL	95.3
IF3	1	1/4" x 8" x 2'-6 3/4" PL	17.4
Weight Sum ...			504.9

MATERIAL: W10842

PART	QTY	NOTE
PART	QTY	NOTE OPPOSITE HAND
PART G-5	QTY 1	NOTE AS SHOWN

SAMPLE PROJECT

SAMPLE DRAWINGS

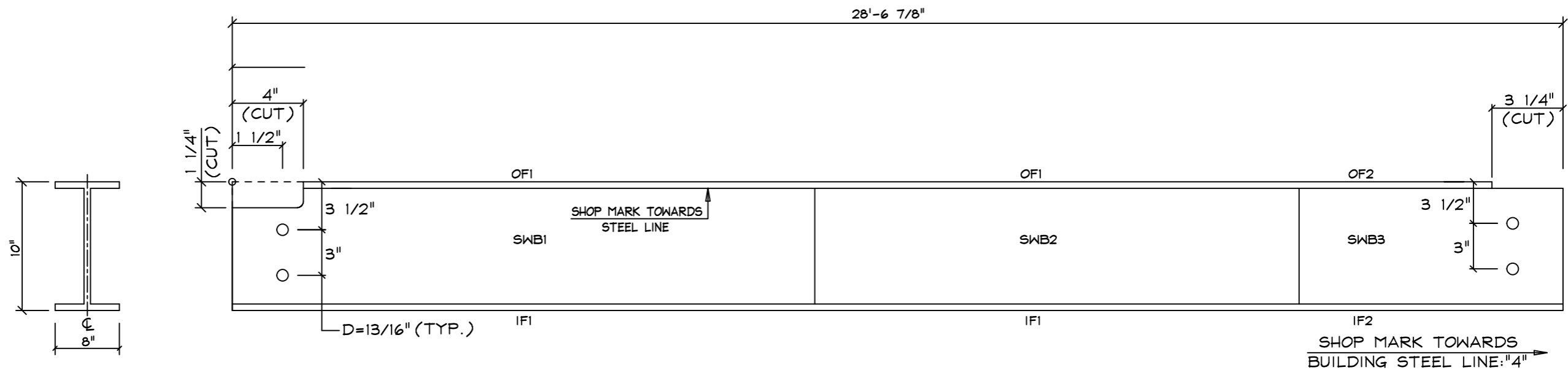

MARK	QNT	DESCRIPTION	Total Wt
WB1	1	10ga x 9 1/2" x 14'-0" PL	56.5
WB2	1	10ga x 9 1/2" x 13'-6 7/8" PL	56.5
WB3	1	10ga x 9 1/2" x 1'-0" PL	2.3
OF1	2	1/4" x 8" x 13'-6" PL	183.6
OF2	1	1/4" x 8" x 0'-11 5/8" PL	6.5
IF1	2	1/4" x 8" x 13'-6" PL	183.6
IF2	1	1/4" x 8" x 1'-6 7/8" PL	10.7
Weight Sum ...			499.7

MATERIAL: W10842

PART	QTY	NOTE
PART	QTY	NOTE OPPOSITE HAND
PART G-100	QTY 1	NOTE AS SHOWN

SAMPLE PROJECT

SAMPLE PROJECT

SAMPLE DRAWINGS

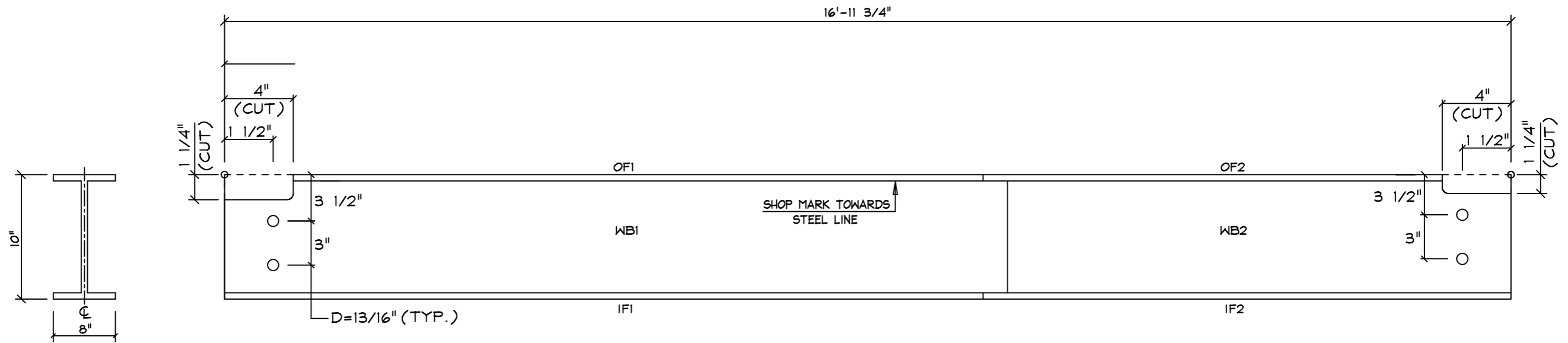

MARK	QNT	DESCRIPTION	Total Wt
WB1	1	10ga x 9 1/2" x 14'-0" PL	56.5
WB2	1	10ga x 9 1/2" x 2'-11 3/4" PL	12.4
OF1	1	1/4" x 8" x 13'-6" PL	91.8
OF2	1	1/4" x 8" x 2'-9 3/4" PL	19.1
IF1	1	1/4" x 8" x 13'-6" PL	91.8
IF2	1	1/4" x 8" x 3'-5 3/4" PL	23.6
Weight Sum ...			265.2

MATERIAL: W10842

PART	QTY	NOTE
PART	QTY	NOTE OPPOSITE HAND
PART G-101	QTY 1	NOTE AS SHOWN
<h1 style="text-align: center; color: blue;">SAMPLE PROJECT</h1>		

SAMPLE DRAWINGS

D=DIAMETER
G=GAGE

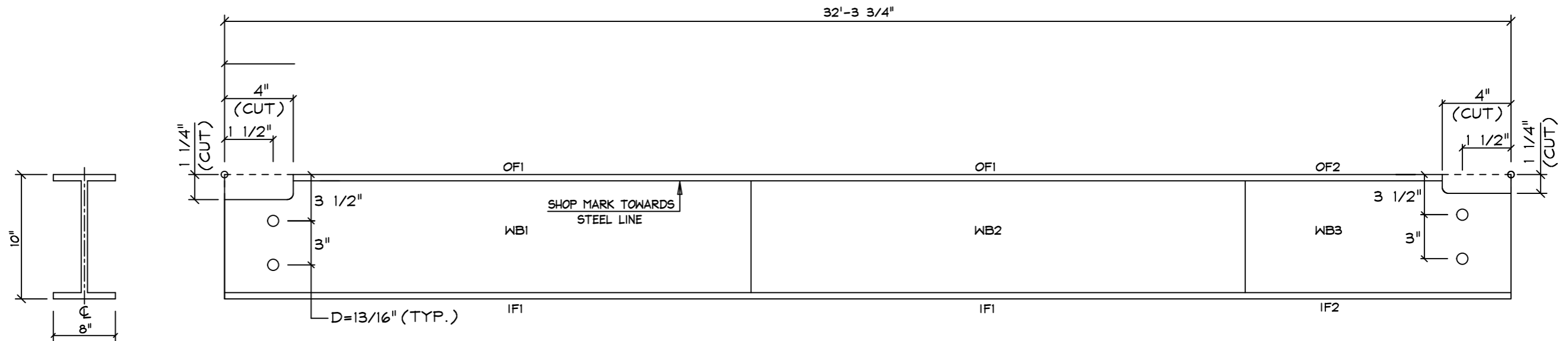

MARK	QNT	DESCRIPTION	Total Wt
WB1	1	10ga x 9 1/2" x 14'-0" PL	56.5
WB2	1	10ga x 9 1/2" x 14'-0" PL	15.0
WB3	1	10ga x 9 1/2" x 4'-3 3/4" PL	17.4
OF1	2	1/4" x 8" x 13'-6" PL	183.6
OF2	1	1/4" x 8" x 4'-7 3/4" PL	31.6
IF1	2	1/4" x 8" x 13'-6" PL	183.6
IF2	1	1/4" x 8" x 5'-3 3/4" PL	36.1
Weight Sum ...			456.2

MATERIAL: W10842

PART	QTY	NOTE
PART	QTY	NOTE OPPOSITE HAND
PART G-102	QTY 1	NOTE AS SHOWN

SAMPLE PROJECT

SAMPLE PROJECT

SAMPLE DRAWINGS

D=DIAMETER
G=GAGE

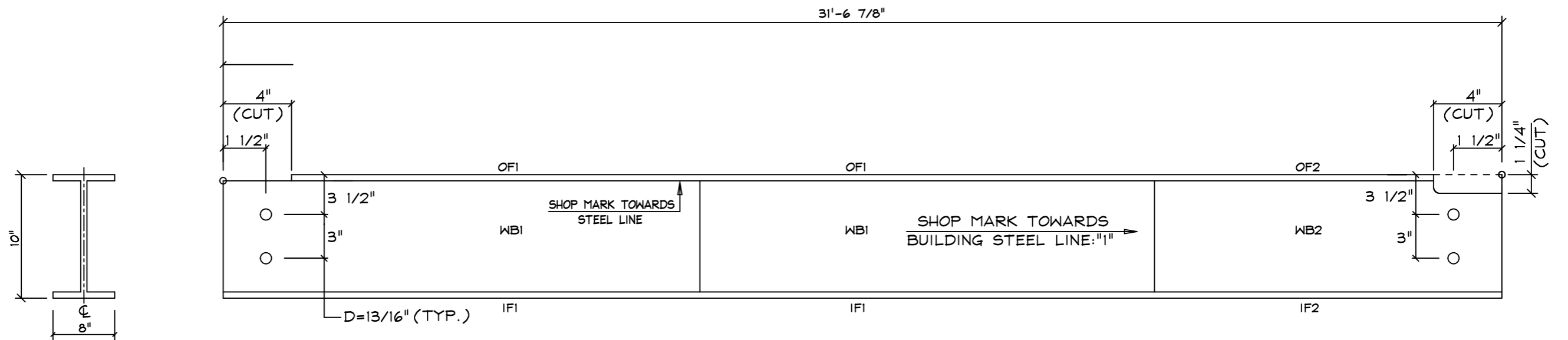

MARK	QNT	DESCRIPTION	Total Wt
WB1	2	10ga x 9 1/2" x 14'-0" PL	113.0
WB2	1	10ga x 9 1/2" x 3'-6 7/8" PL	14.4
OF1	2	1/4" x 8" x 13'-6" PL	183.6
OF2	1	1/4" x 8" x 3'-10 7/8" PL	26.8
IF1	2	1/4" x 8" x 13'-6" PL	183.6
IF2	1	1/4" x 8" x 4'-6 7/8" PL	31.1
Weight Sum ...			538.1

MATERIAL: W10842

PART	QTY	NOTE
PART	QTY	NOTE OPPOSITE HAND
PART G-103	QTY 1	NOTE AS SHOWN

SAMPLE PROJECT

SAMPLE DRAWINGS

D=DIAMETER

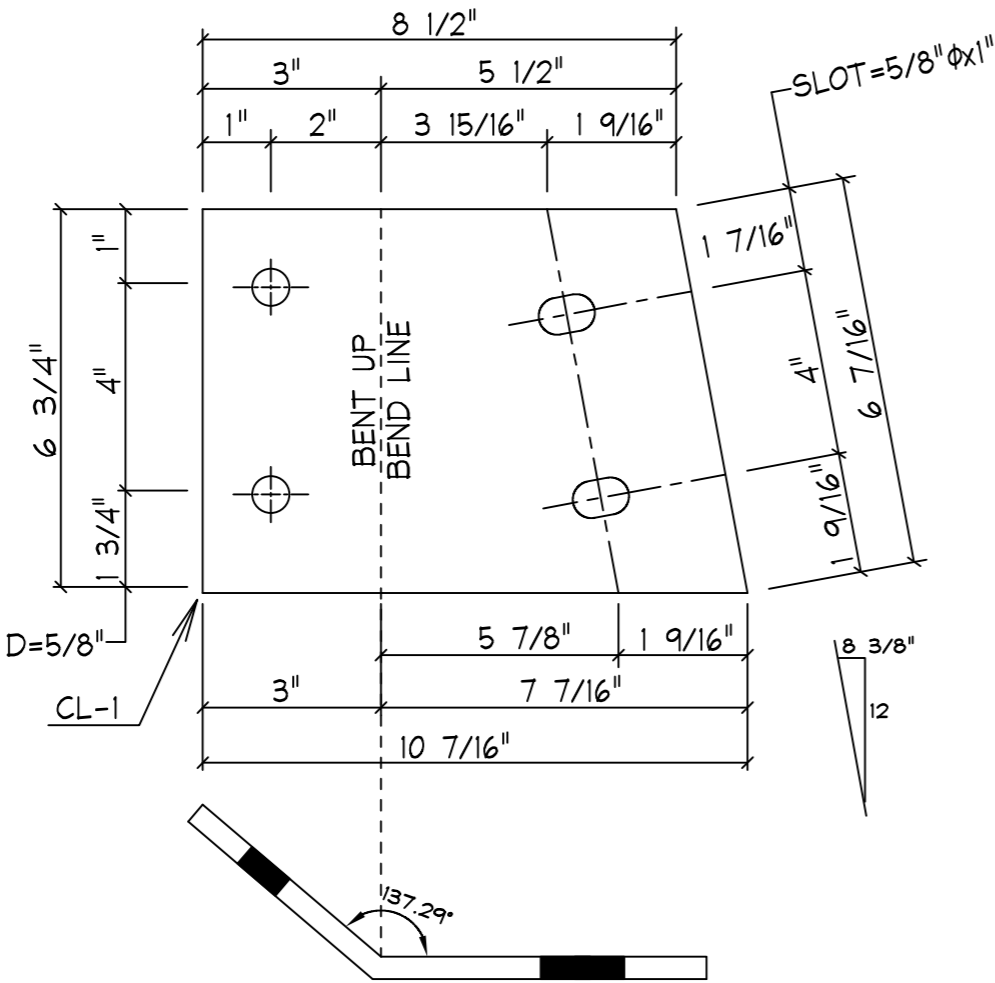

VIEW AFTER BENDING

CL-1

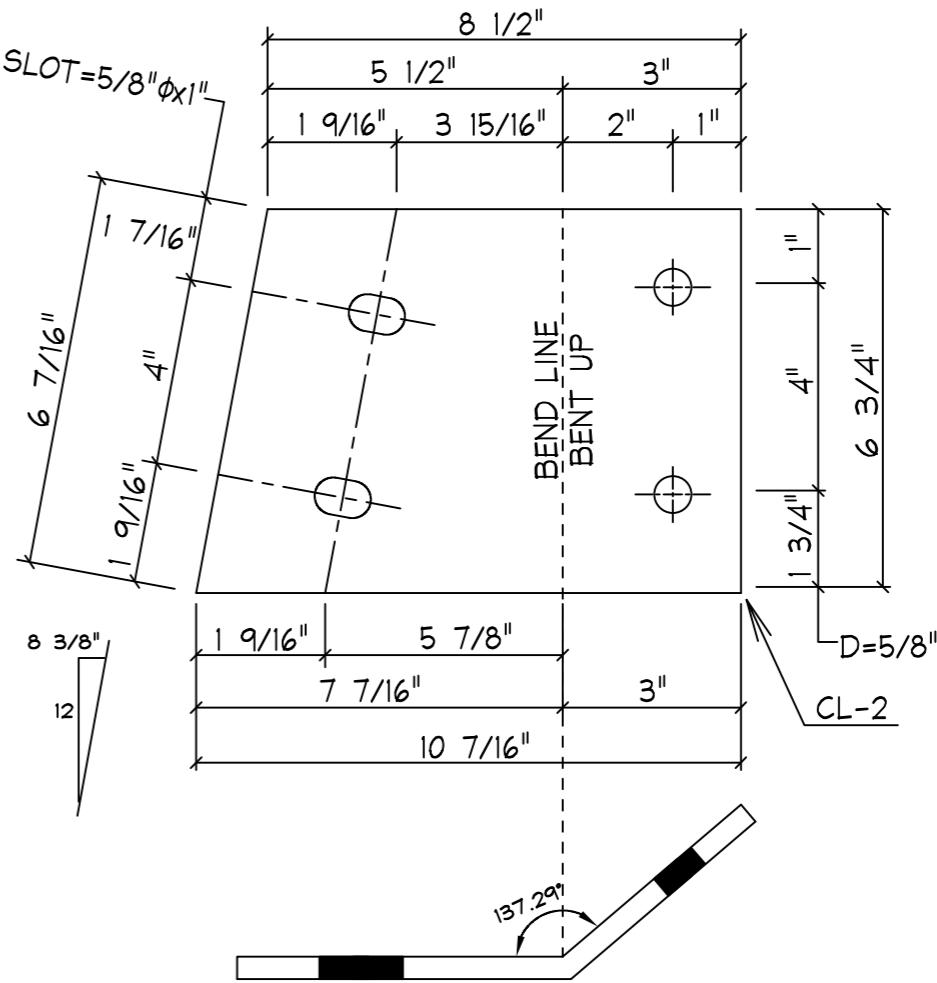

VIEW AFTER BENDING

CL-2

PART	CL-2	QTY	10	NOTE	AS SHOWN
PART	CL-1	QTY	10	NOTE	AS SHOWN

SAMPLE PROJECT					
----------------	--	--	--	--	--

MARK	QNT	DESCRIPTION	Total Wt
CL-1	1	1/4" x 6 3/4" x 10 7/16" Bent. Pl.	5.0
CL-2	1	1/4" x 6 3/4" x 10 7/16" Bent. Pl.	5.0
Weight Sum.....			10.0

SAMPLE DRAWINGS

D=DIAMETER

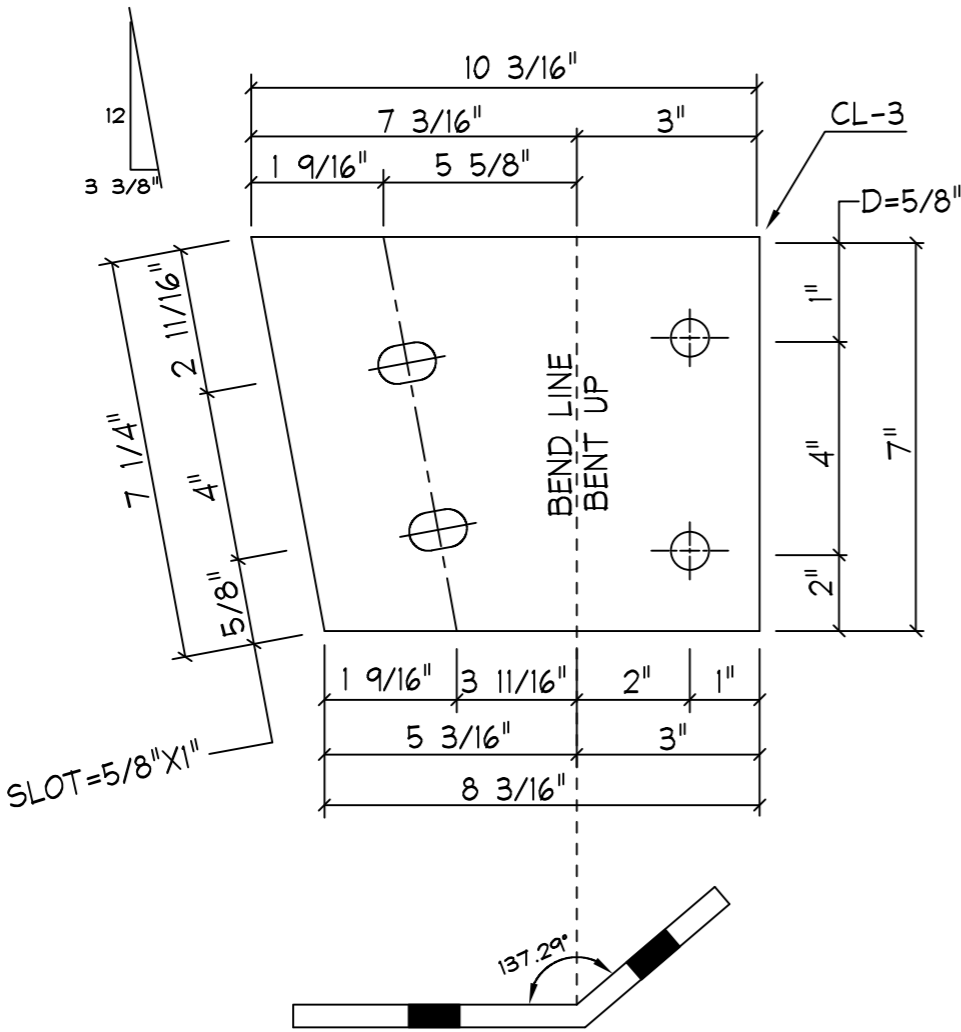

VIEW AFTER BENDING

CL-3

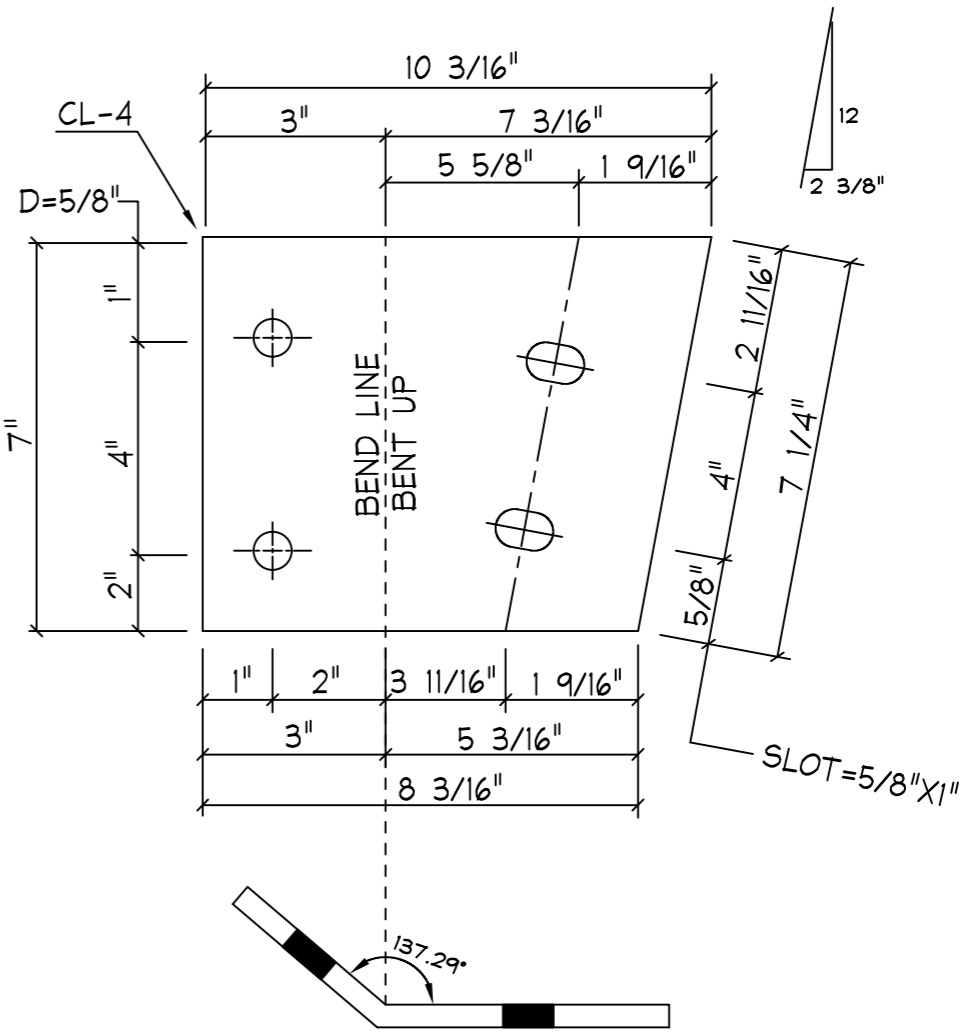

VIEW AFTER BENDING

CL-4

MARK	QNT	DESCRIPTION	Total Wt
CL-3	1	1/4" x 10 3/16" x 7" Bent. Pl.	4.3
CL-4	1	1/4" x 10 3/16" x 7" Bent. Pl.	4.3
		Weight Sum.....	8.6

PART	CL-4	QTY	7	NOTE	AS SHOWN
PART	CL-3	QTY	7	NOTE	AS SHOWN
SAMPLE PROJECT					

SAMPLE DRAWINGS

D=DIAMETER

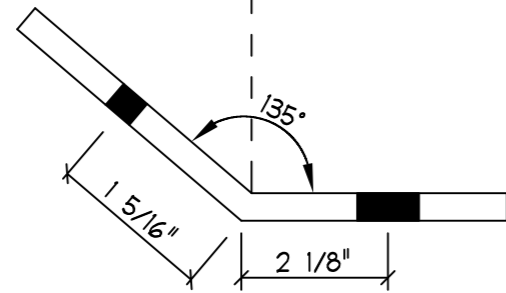
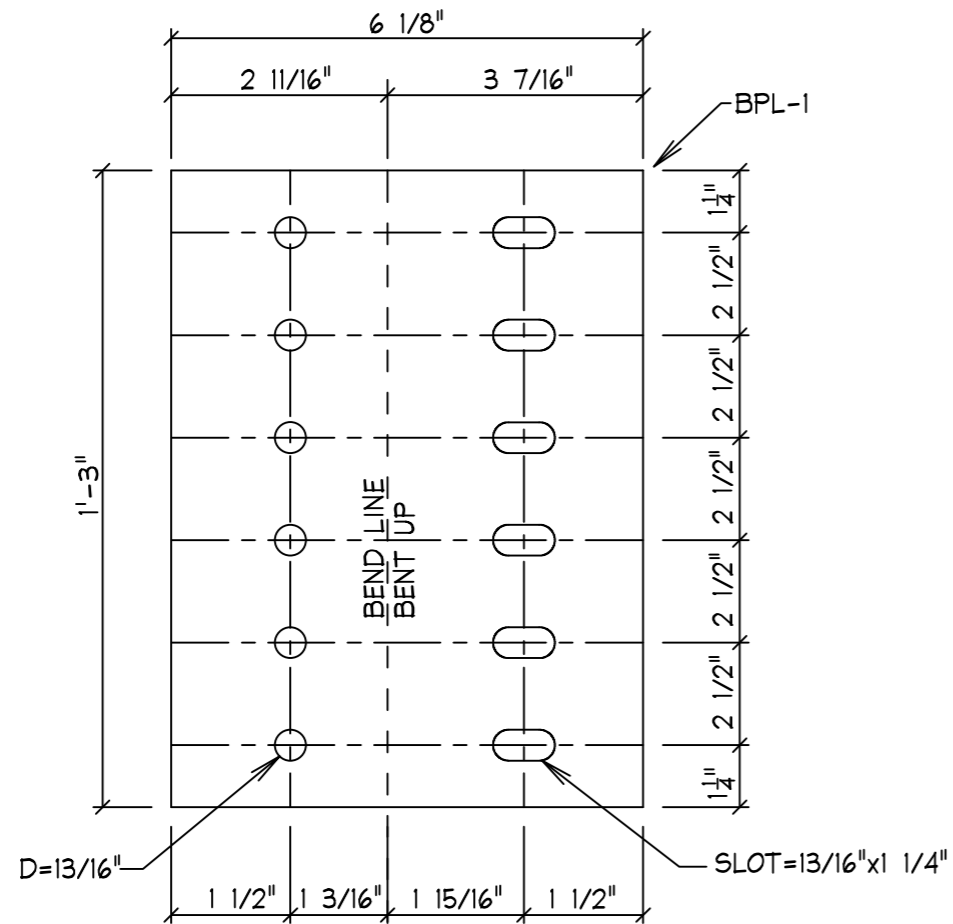

VIEW AFTER BENDING

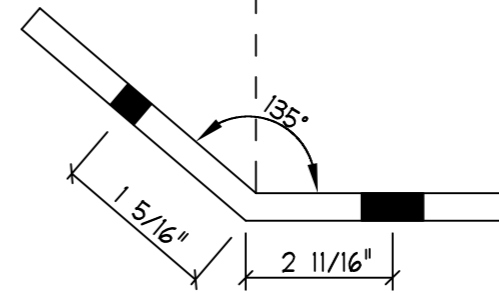
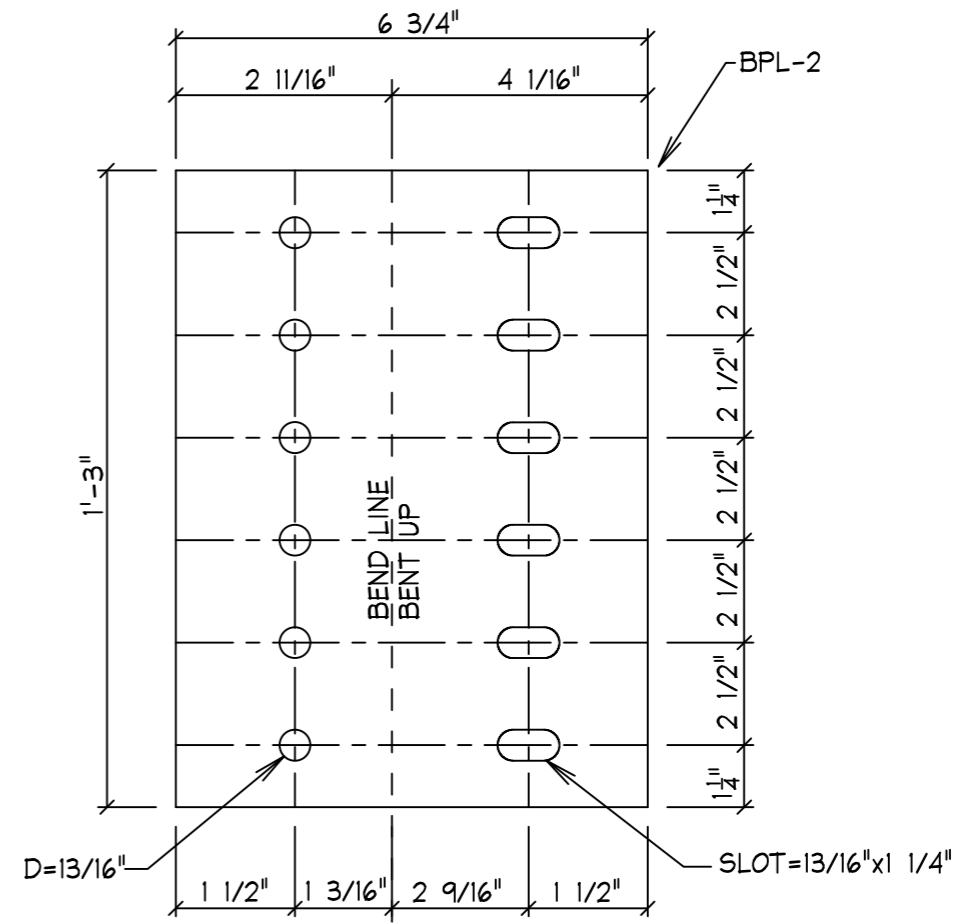

VIEW AFTER BENDING

MARK	QNT	DESCRIPTION	WEIGHT
BPL-1	1	3/8" x 1'-3" x 6 1/8"	9.8
BPL-2	1	3/8" x 1'-3" x 6 3/4"	10.8
		Weight Sum.....	20.6

PART	BPL-2	QTY	1	NOTE	AS SHOWN
PART	BPL-1	QTY	1	NOTE	AS SHOWN
SAMPLE PROJECT					

SAMPLE DRAWINGS

D=DIAMETER

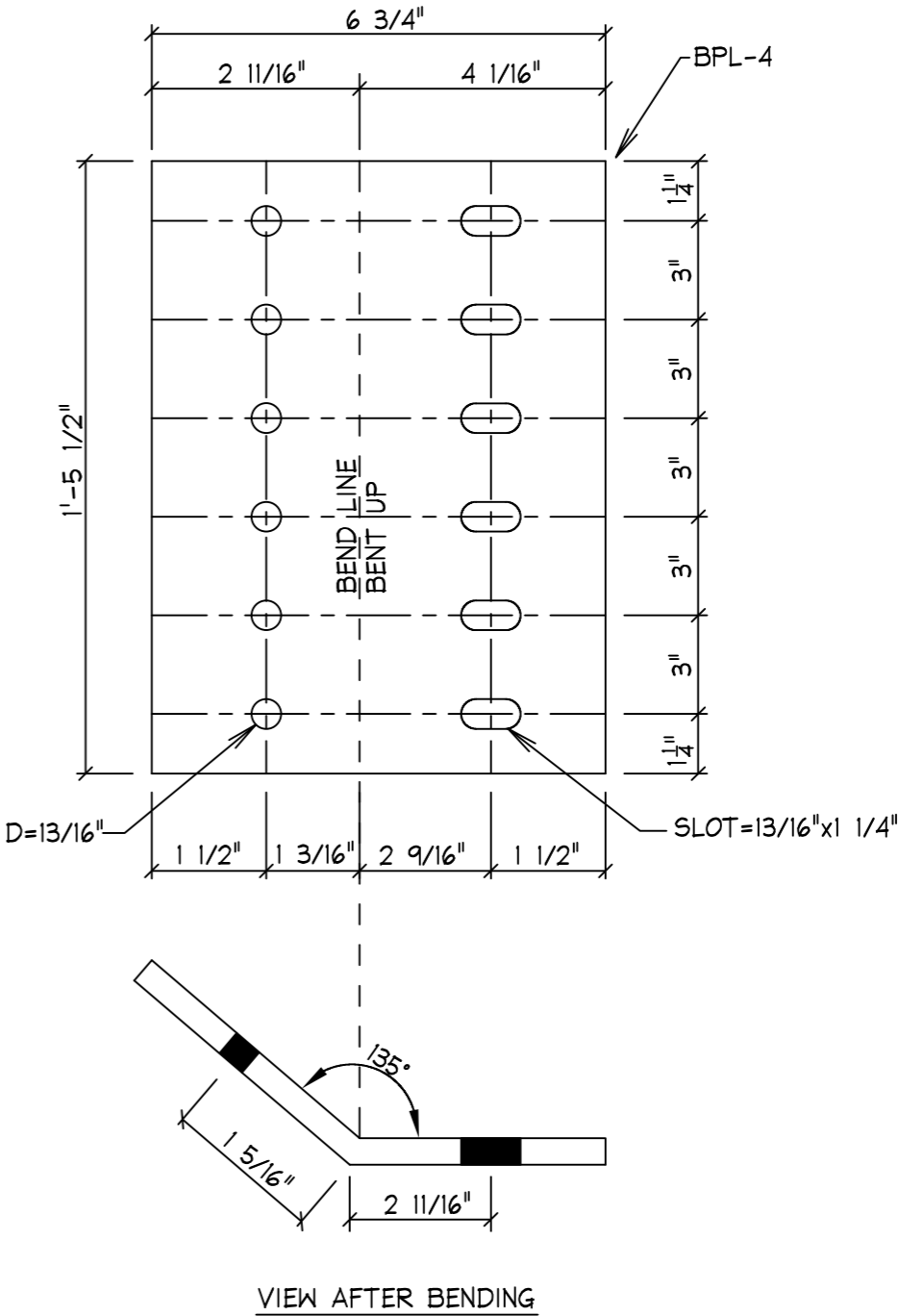
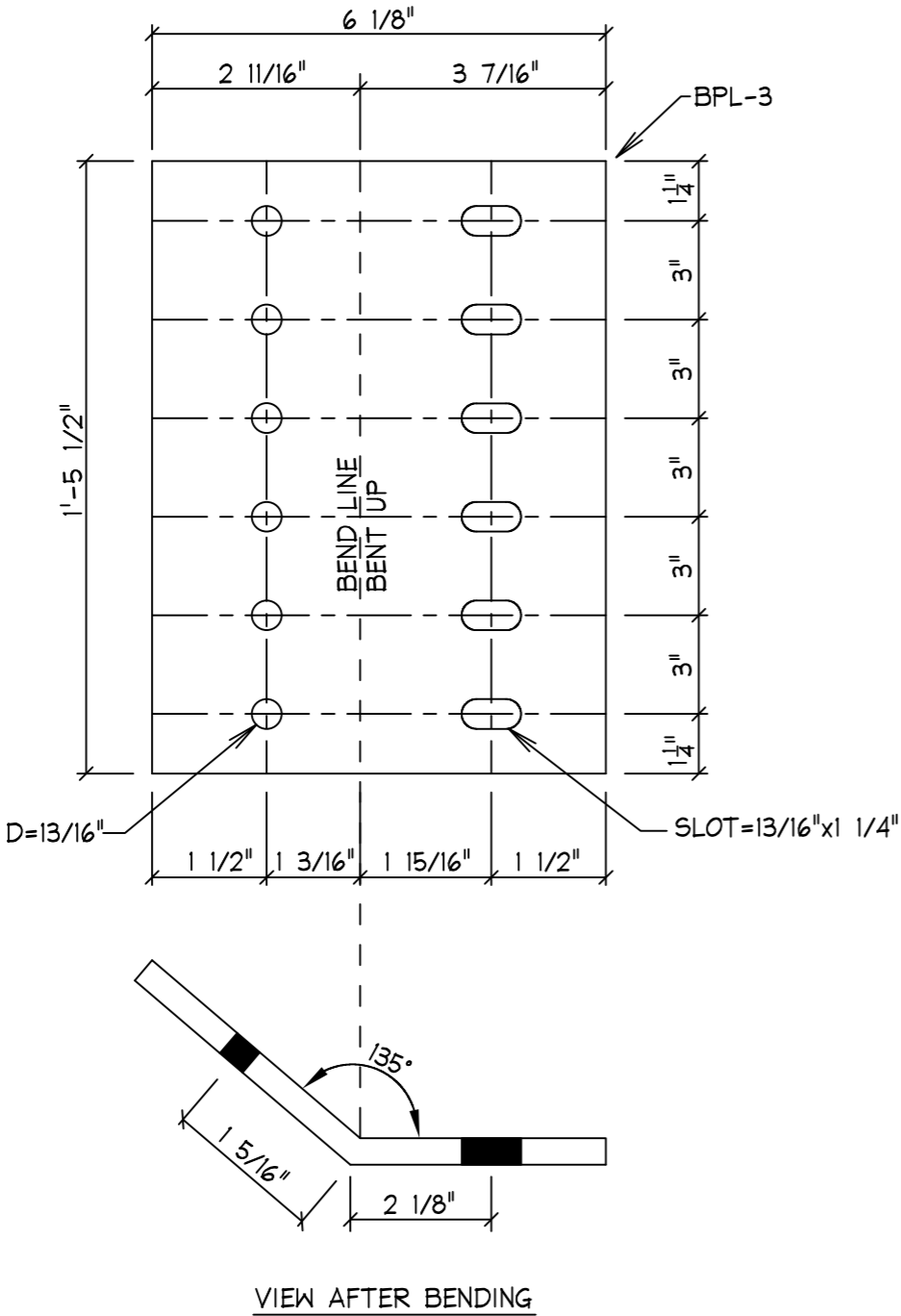

MARK	QNT	DESCRIPTION	WEIGHT
BPL-3	1	3/8" x 1'-5 1/2" x 6 1/8"	11.4
BPL-4	1	3/8" x 1'-5 1/2" x 6 3/4"	12.6
		Weight Sum.....	24.0

PART	BPL-4	QTY	2	NOTE	AS SHOWN
PART	BPL-3	QTY	2	NOTE	AS SHOWN

SAMPLE PROJECT

SAMPLE DRAWINGS

D=DIAMETER

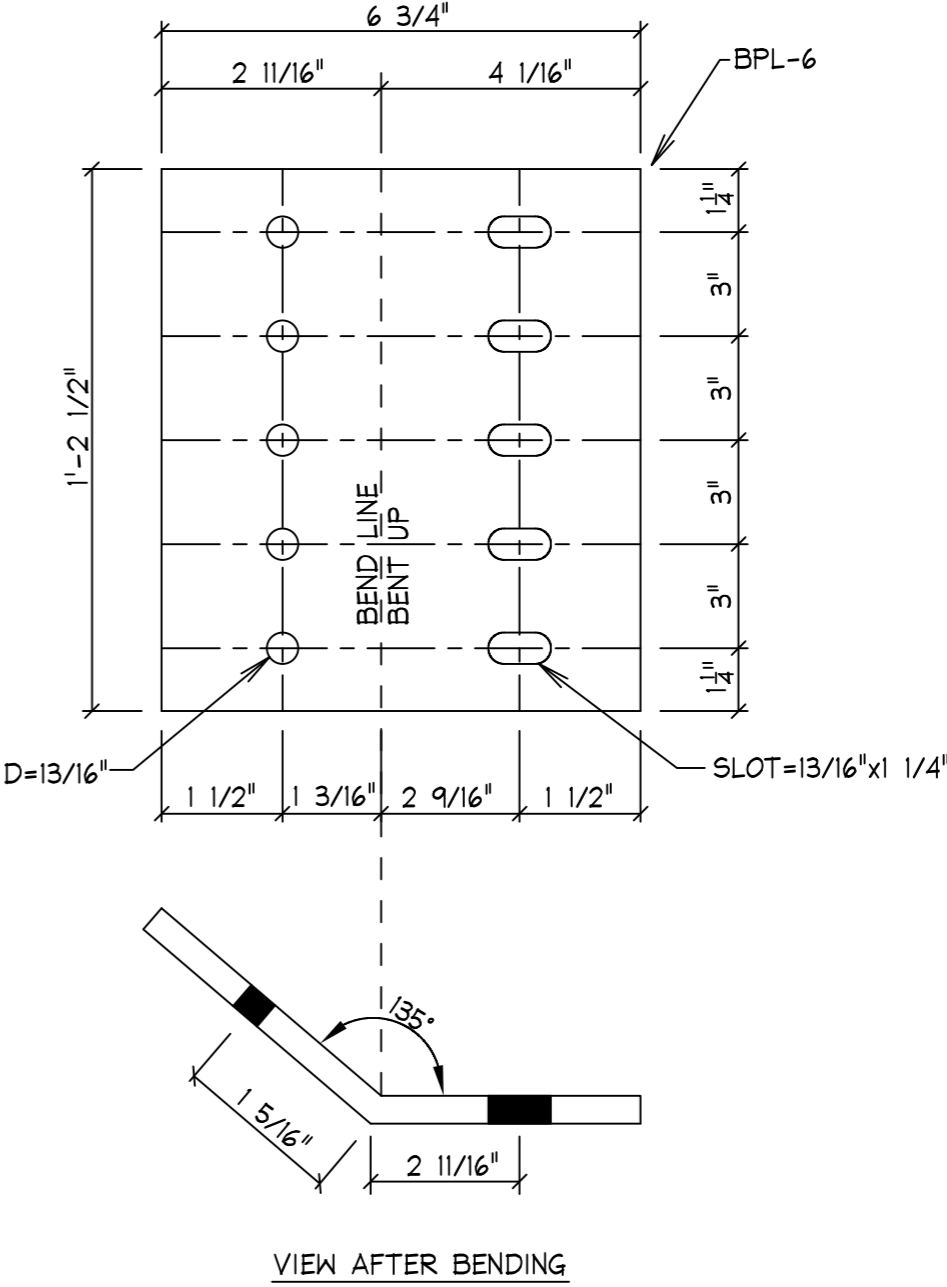
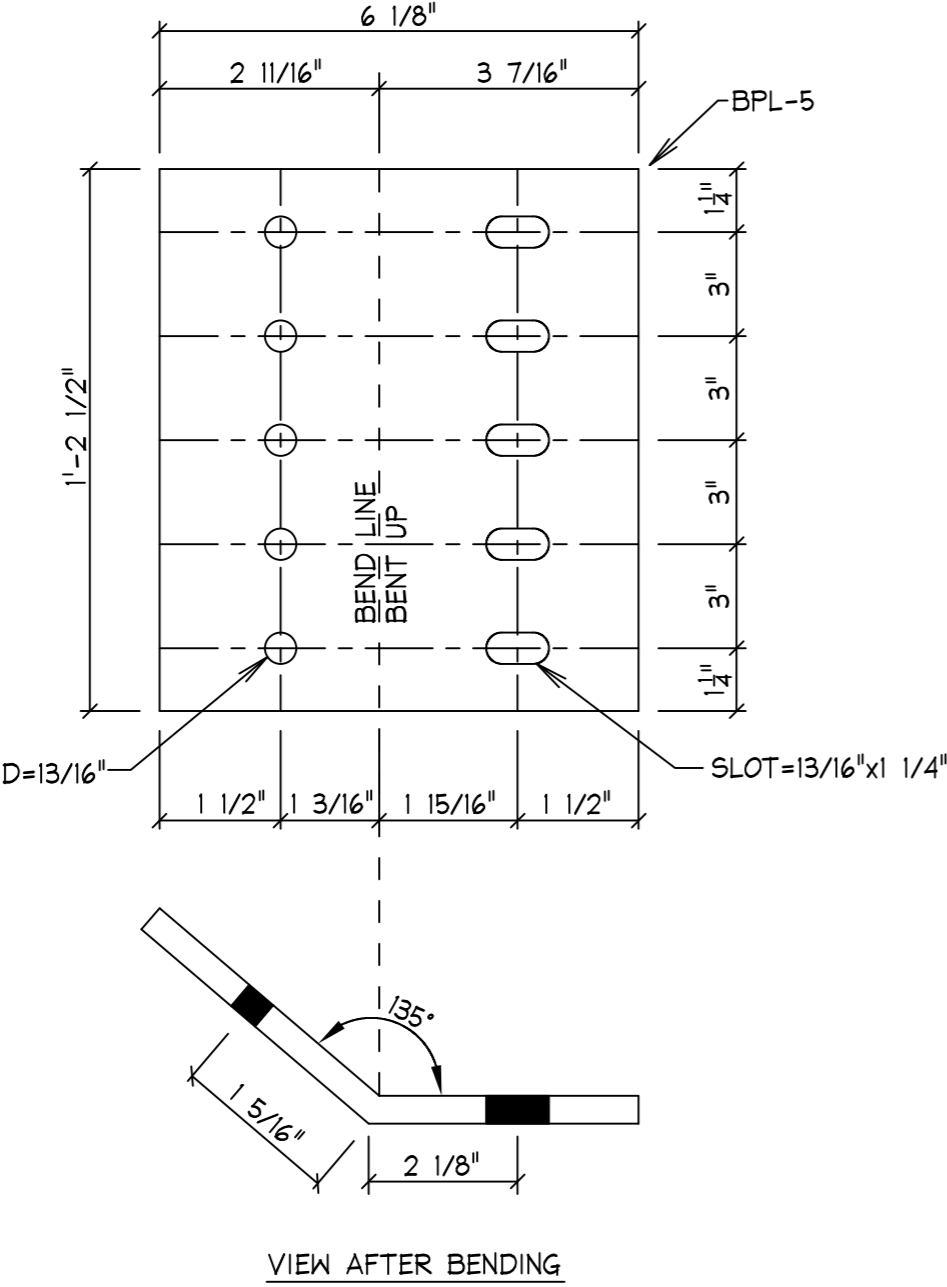

MARK	QNT	DESCRIPTION	WEIGHT
BPL-5	1	3/8" x 1'-2 1/2" x 6 1/8"	9.5
BPL-6	1	3/8" x 1'-2 1/2" x 6 3/4"	10.4
		Weight Sum.....	19.9

PART	BPL-6	QTY	2	NOTE	AS SHOWN
PART	BPL-5	QTY	2	NOTE	AS SHOWN
[SAMPLE PROJECT]					

SAMPLE DRAWINGS

D=DIAMETER

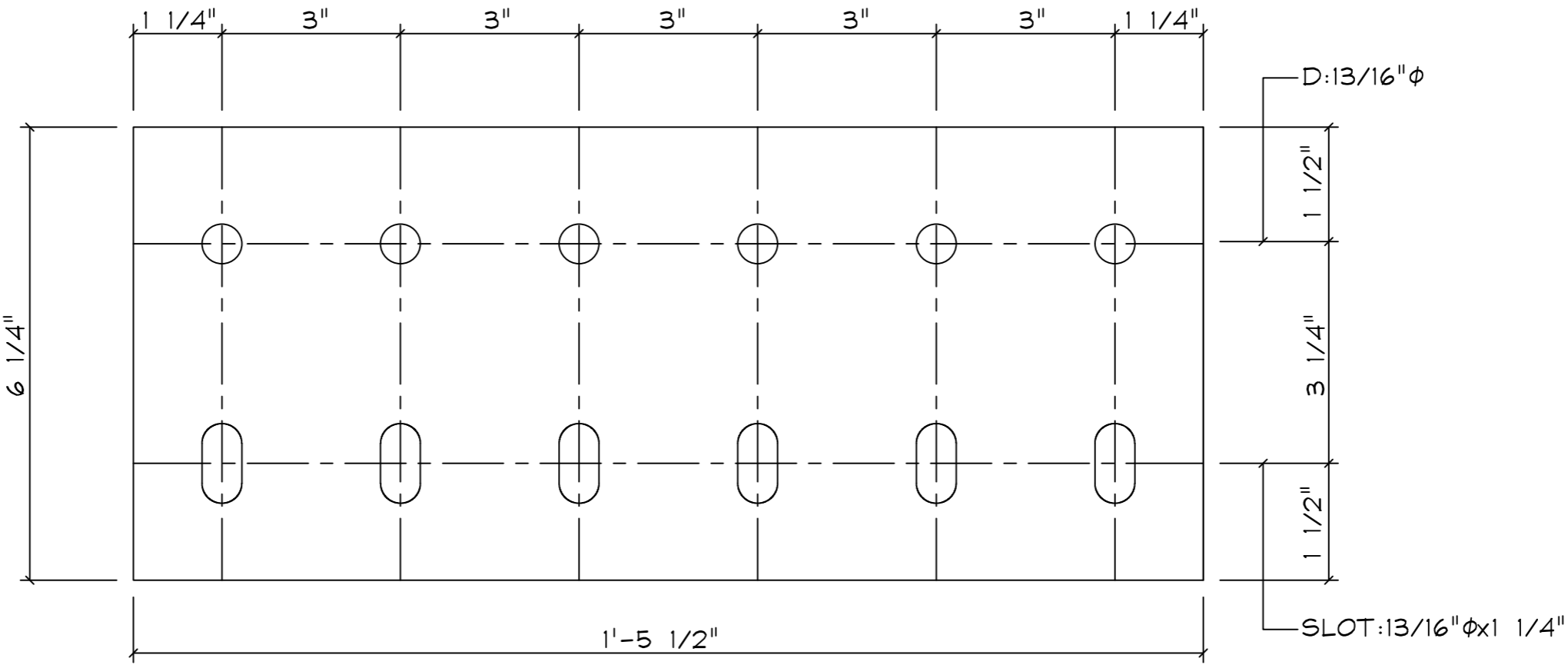

PL-2

MARK	QNT	DESCRIPTION	WEIGHT
PL-2	1	3/8"x6 1/4"x1'-5 1/2"	11.6
Weight Sum			11.6

PART	QTY	NOTE
PART PL-2	QTY 1	NOTE OPPOSITE HAND AS SHOWN

SAMPLE PROJECT

SAMPLE DRAWINGS

D=DIAMETER

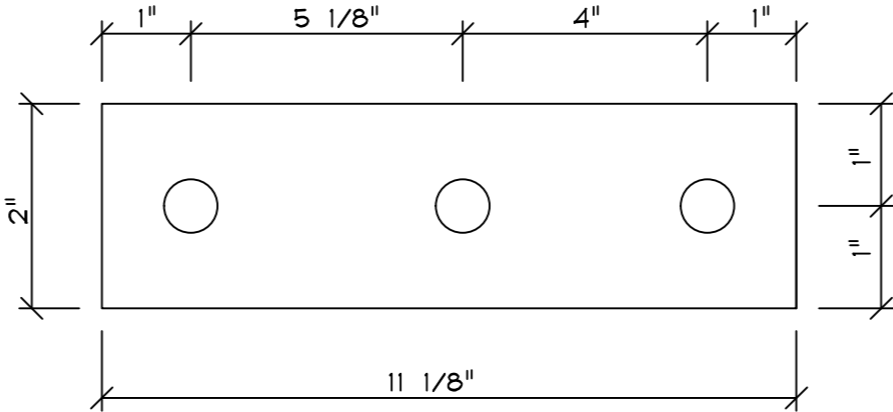

PL-1
D=5/8"

MARK	QNT	DESCRIPTION	WEIGHT
PL-1	1	1/4"x2"x11 1/8"	1.1
Weight Sum			1.1

PART	QTY	NOTE	OPPOSITE HAND
PART	PL-1	QTY	70
		NOTE	AS SHOWN
SAMPLE PROJECT			

SAMPLE DRAWINGS

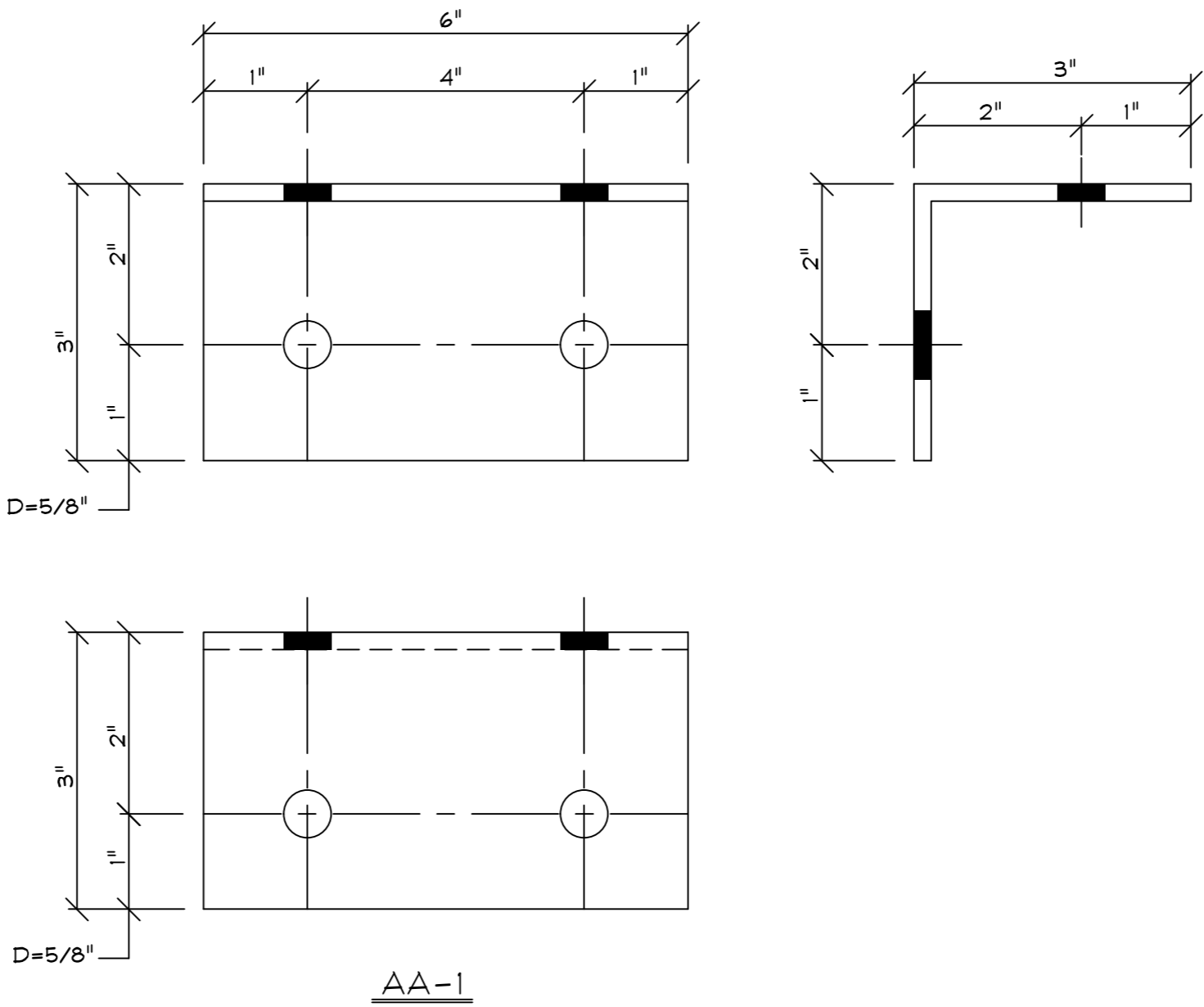

MATERIAL: L 3"x3"x3/16" x 6"

PART	QTY	NOTE
PART	QTY	NOTE OPPOSITE HAND
PART AA-1	QTY 1	NOTE AS SHOWN

C
I
I
C

SAMPLE PROJECT

MARK	QNT	DESCRIPTION	Total Wt
AA-1	1	L 3"x3"x3/16"x6" LONG	1.9
Weight Sum ..			1.9

SAMPLE DRAWINGS

D= DIAMETER

View for
Sections

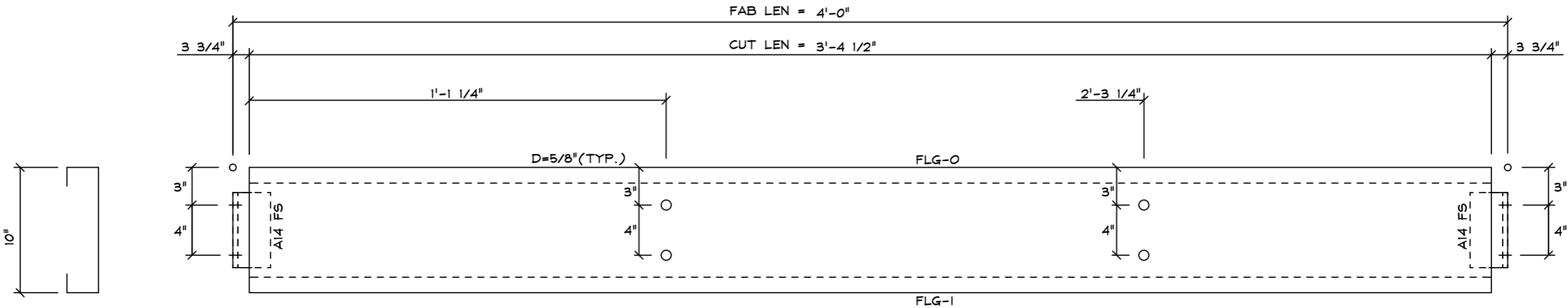

A14
D= 5/8"

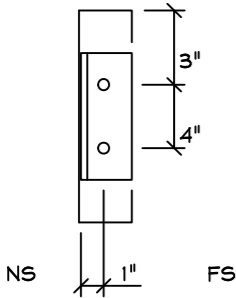

3/16" x 6" x 3" x 6" BENT PLT

A14
D=5/8"

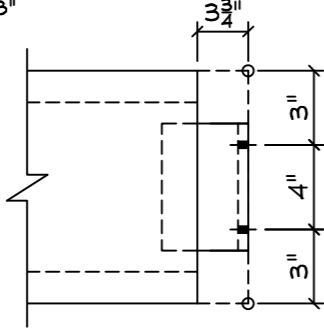

3/16" x 6" x 3" x 6" BENT PLT

MATERIAL: 10X25C14

PART	QTY	NOTE
PART	QTY	NOTE OPPOSITE HAND
PART RD-1	QTY 4	NOTE AS SHOWN

SAMPLE PROJECT

SAMPLE DRAWINGS

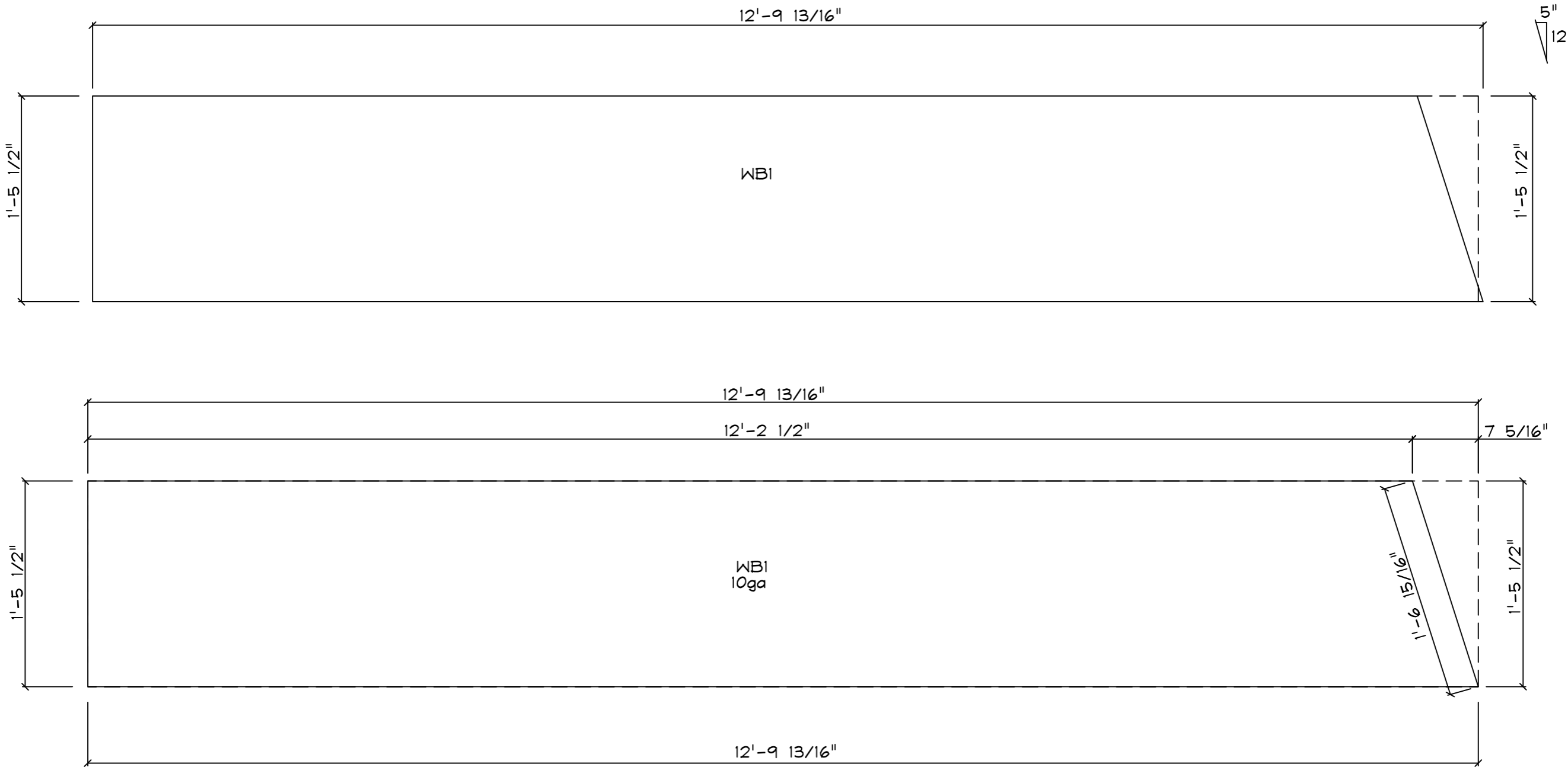

PART	RF1-1X	QTY	1	NOTE
PART	RF1-1	QTY	1	NOTE

(
[
]
)

SAMPLE PROJECT

SAMPLE DRAWINGS

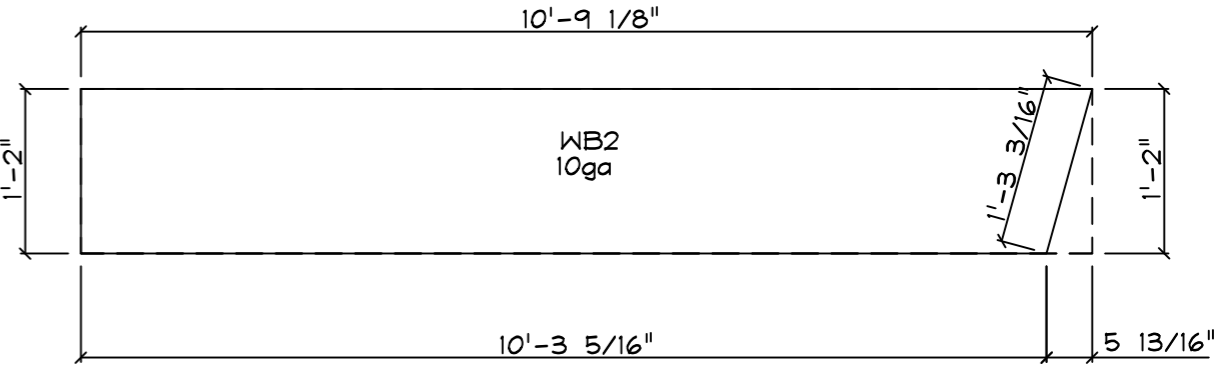
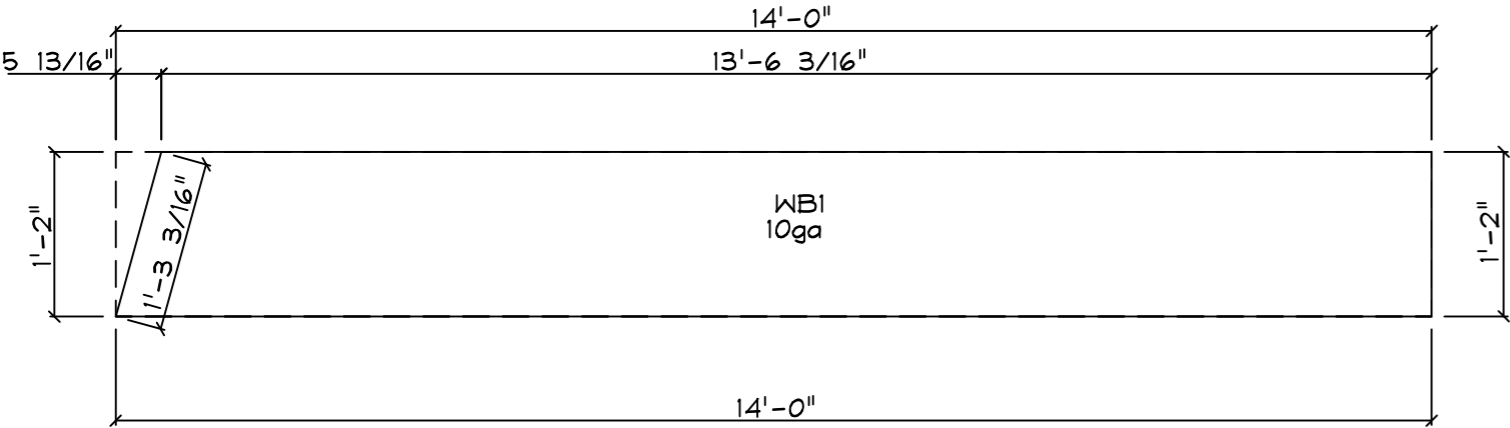
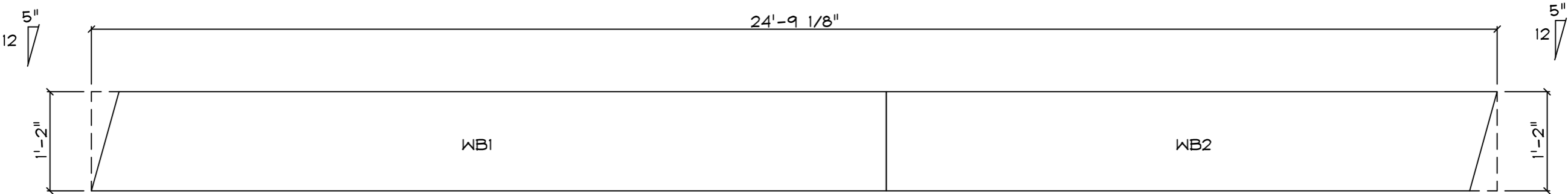

PART	QTY	NOTE
PART RF1-2	QTY 2	NOTE
SAMPLE PROJECT		

SAMPLE DRAWINGS

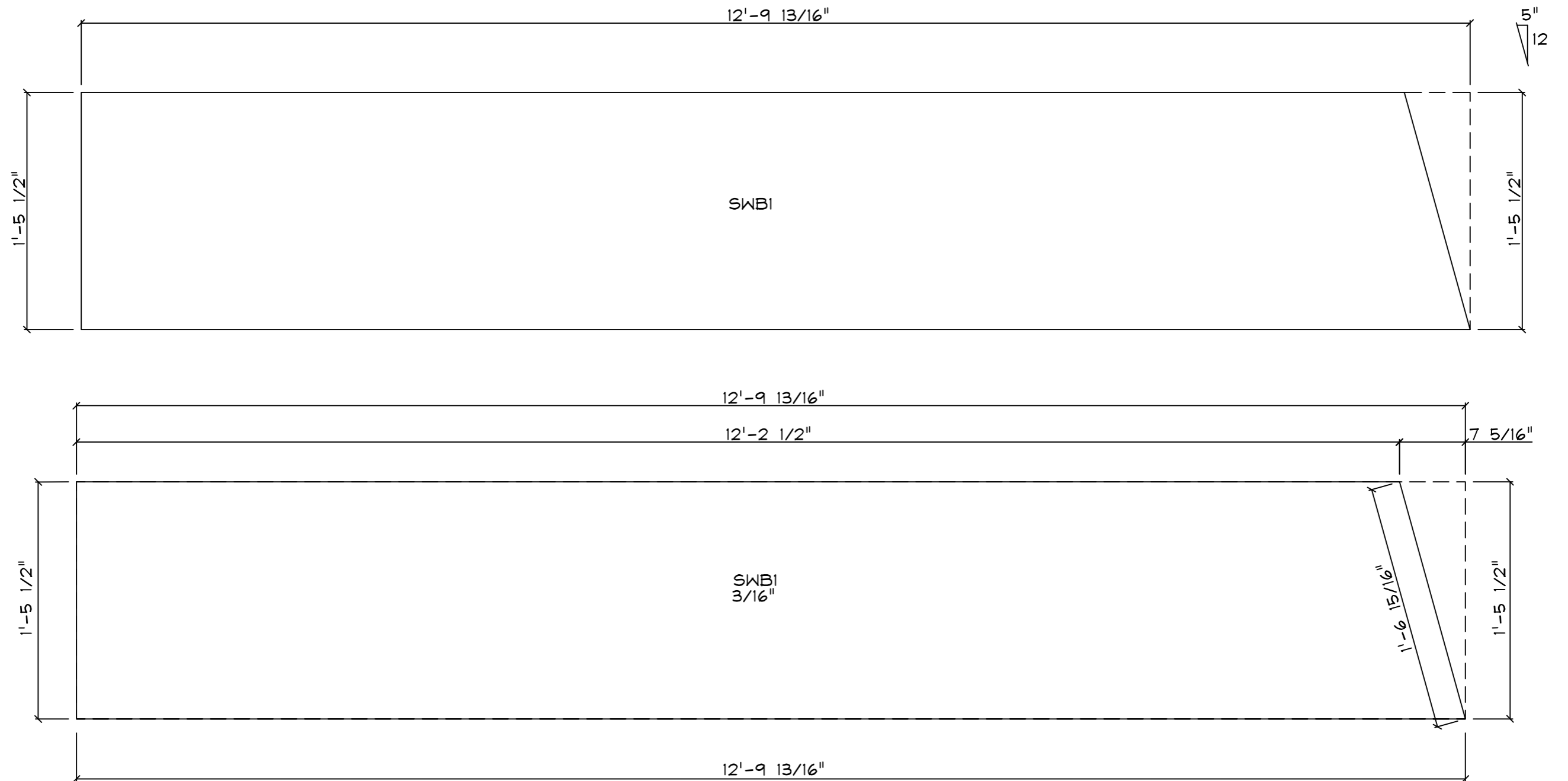

PART	RF2-1Y	QTY	1	NOTE
PART	RF2-1X	QTY	1	NOTE
PART	RF2-1	QTY	2	NOTE
SAMPLE PROJECT				

SAMPLE DRAWINGS

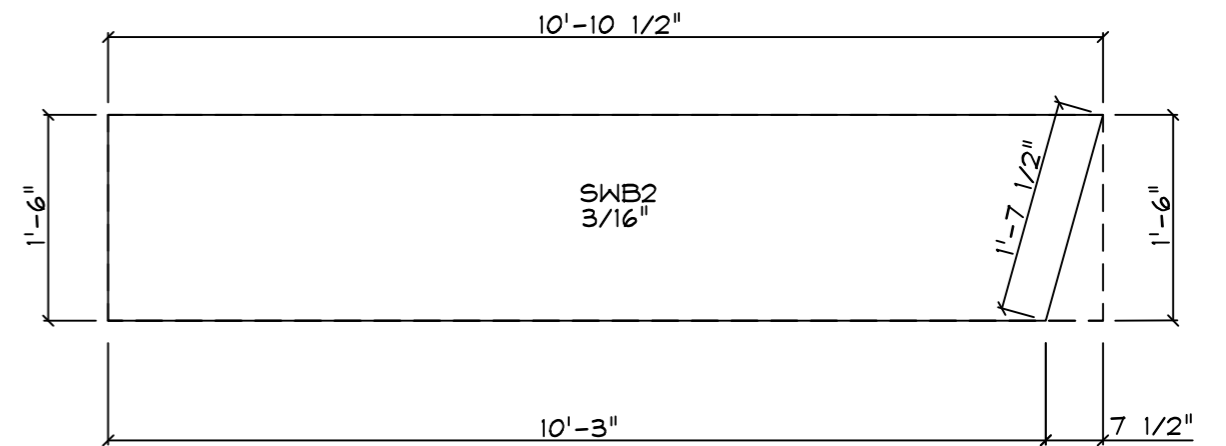
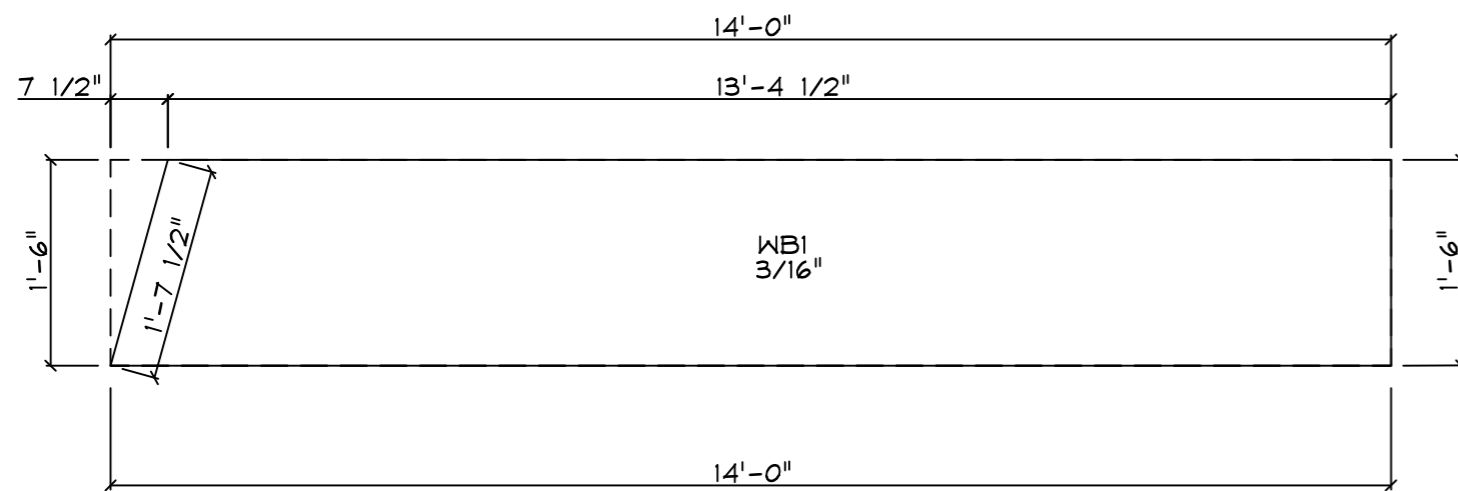
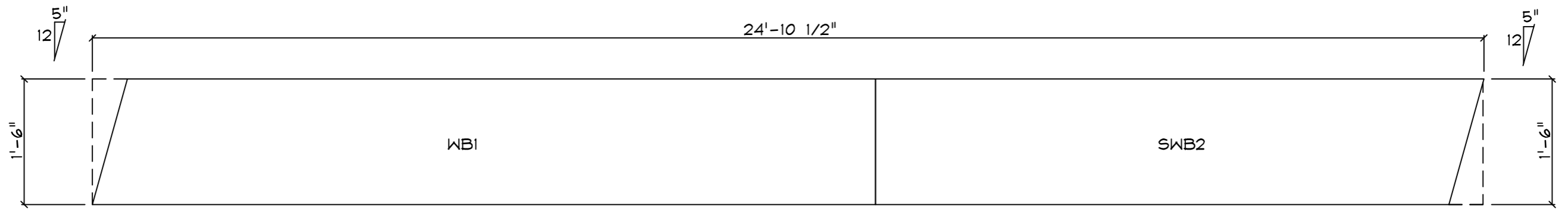

PART	QTY	NOTE
PART RF2-2	QTY 2	NOTE
SAMPLE PROJECT		

SAMPLE DRAWINGS

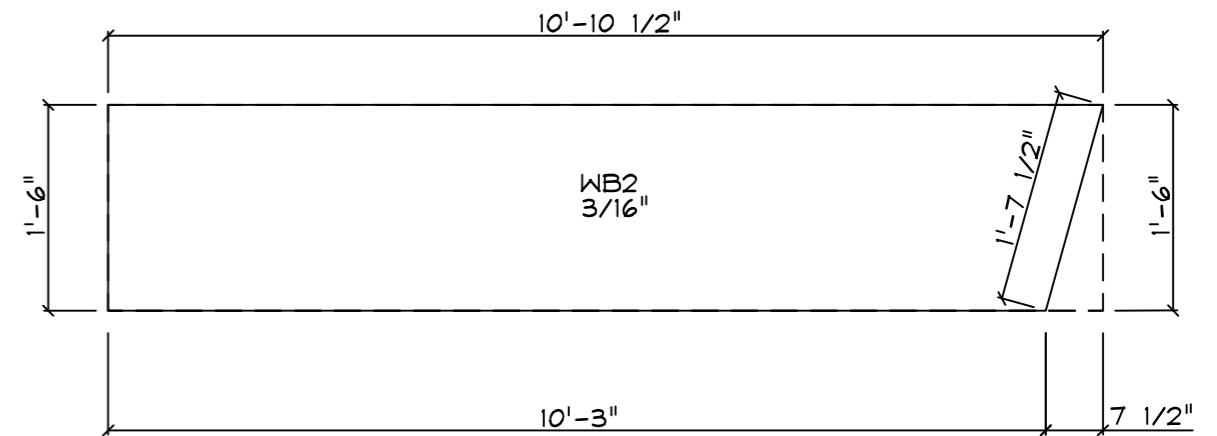
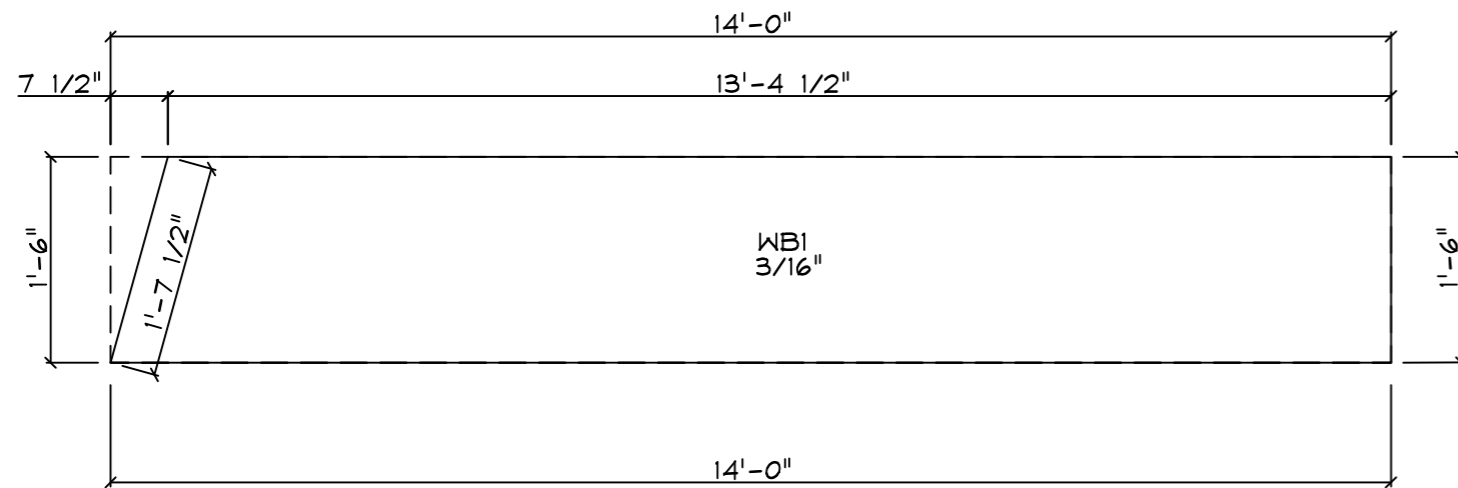
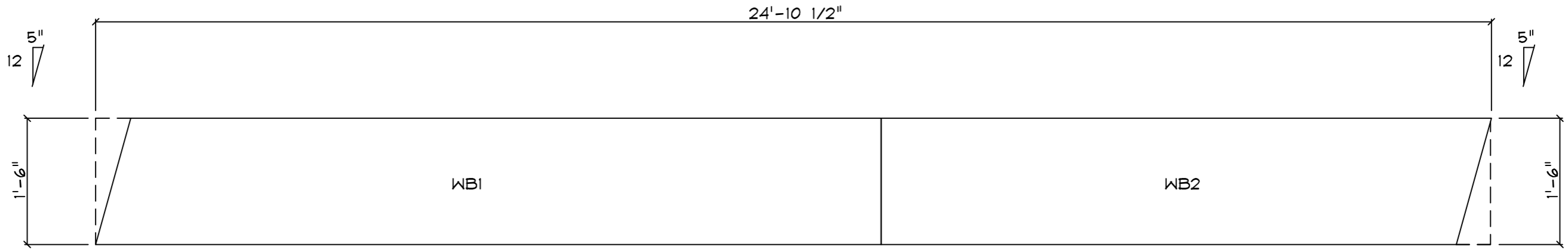

PART	QTY	NOTE
PART RF2-2X	QTY 2	NOTE
SAMPLE PROJECT		

SAMPLE DRAWINGS

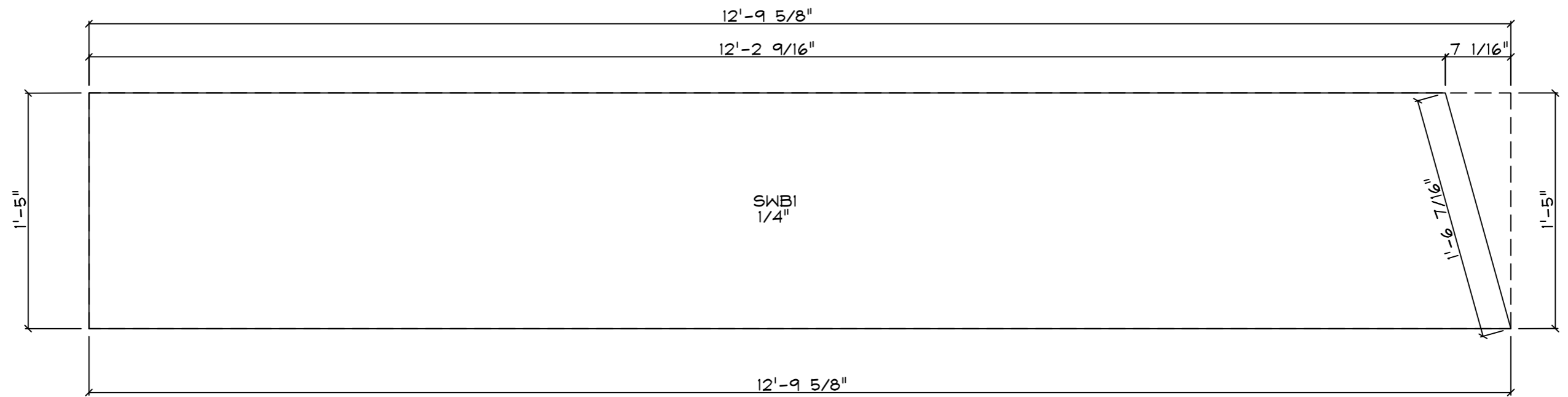
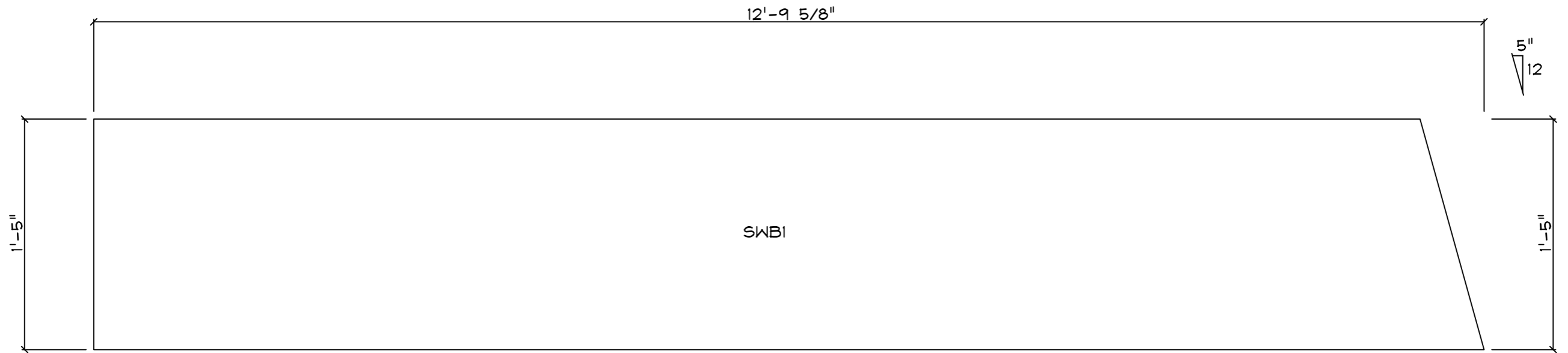

PART	QTY	NOTE
PART RF3-1	QTY 1	NOTE
SAMPLE PROJECT		

SAMPLE DRAWINGS

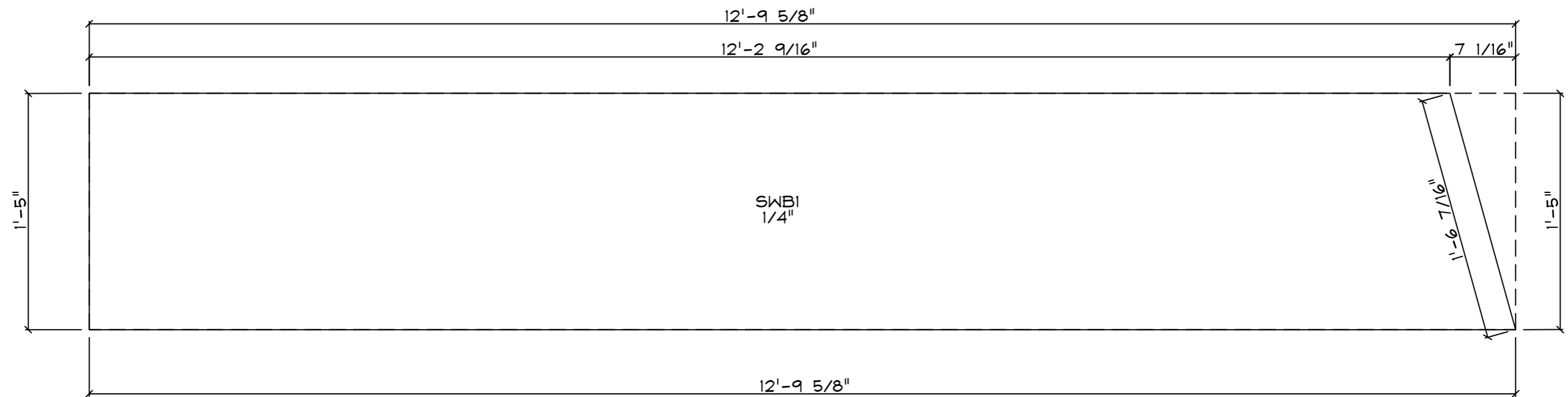
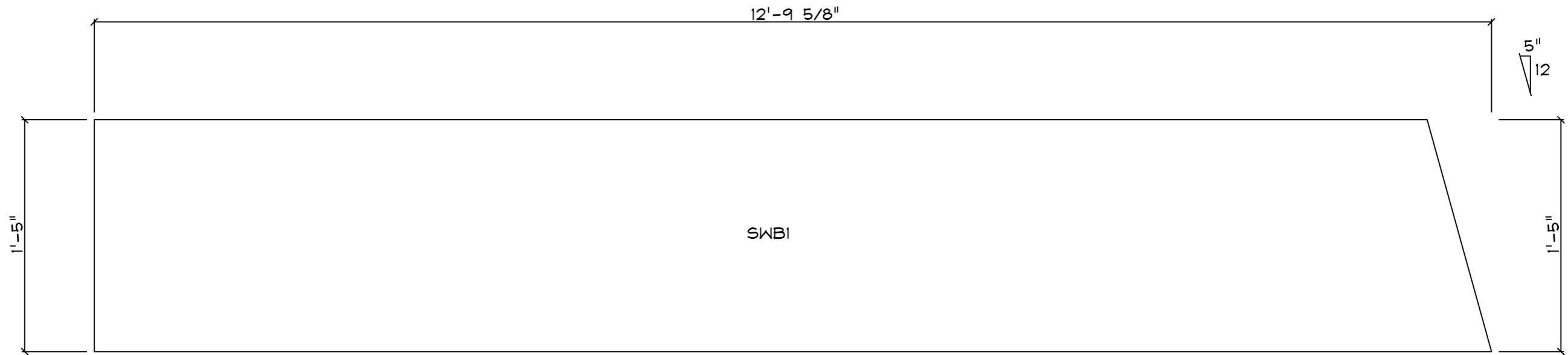

PART	QTY	NOTE
PART RF3-1X	QTY 1	NOTE
SAMPLE PROJECT		

SAMPLE DRAWINGS

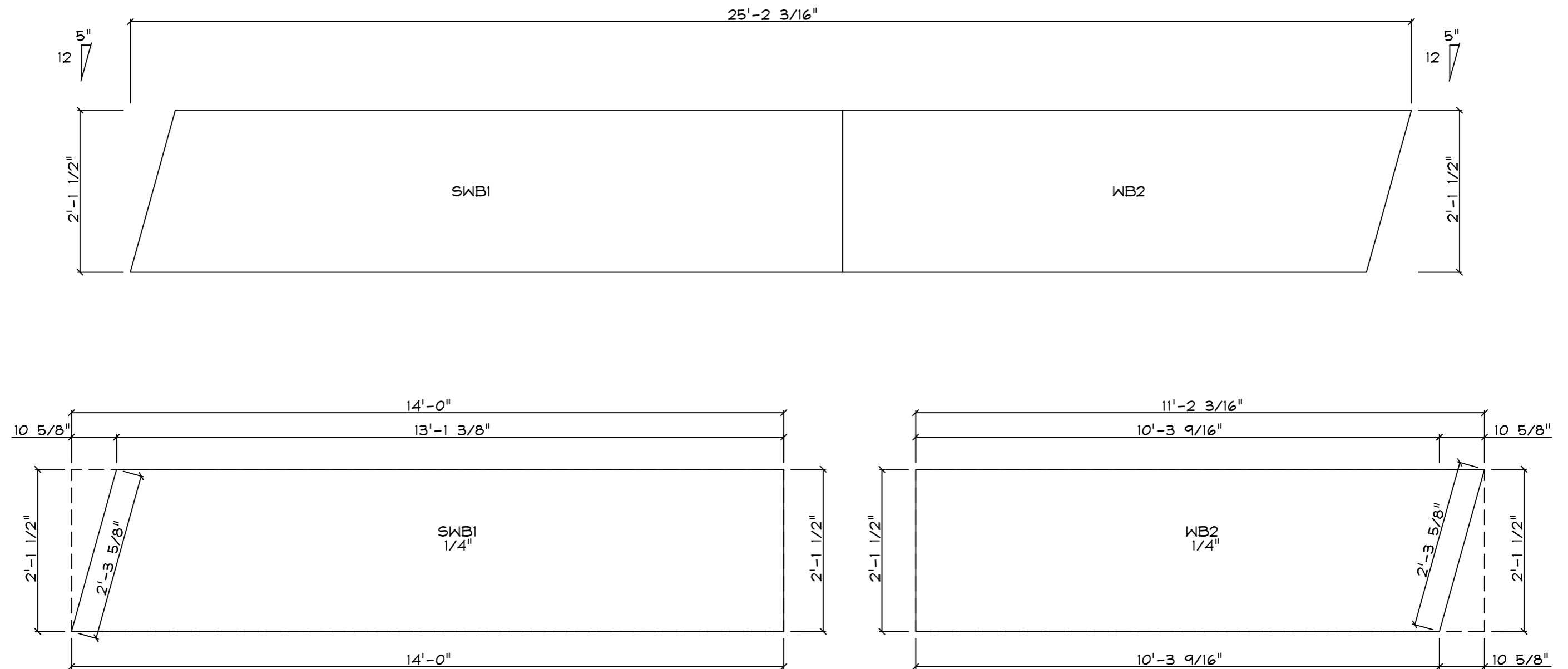

PART	QTY	NOTE
PART RF3-2	QTY 1	NOTE
<h1 style="text-align: center; color: blue;">SAMPLE PROJECT</h1>		

SAMPLE DRAWINGS

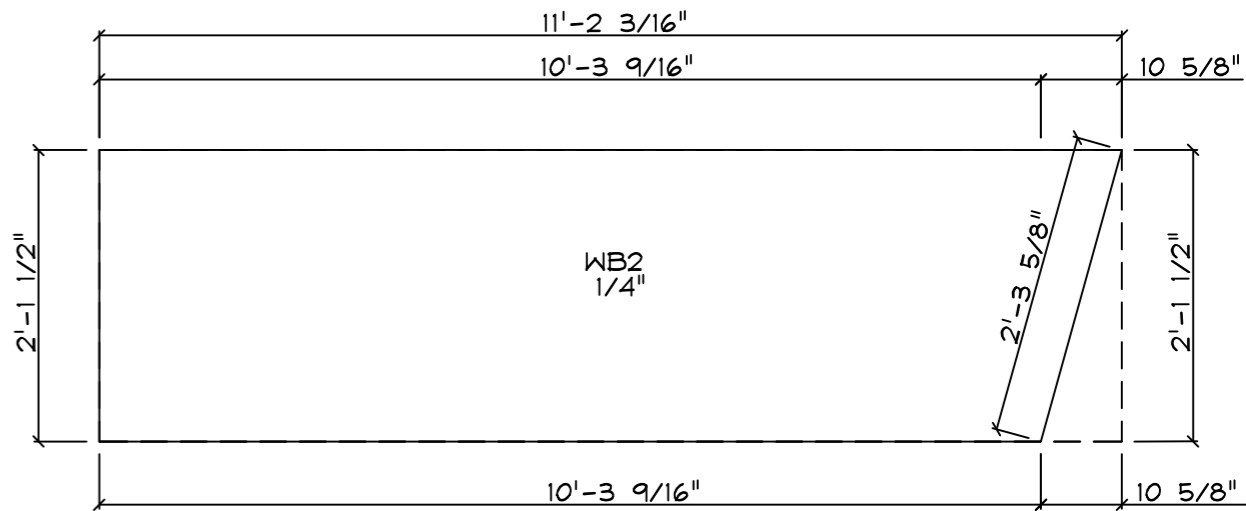
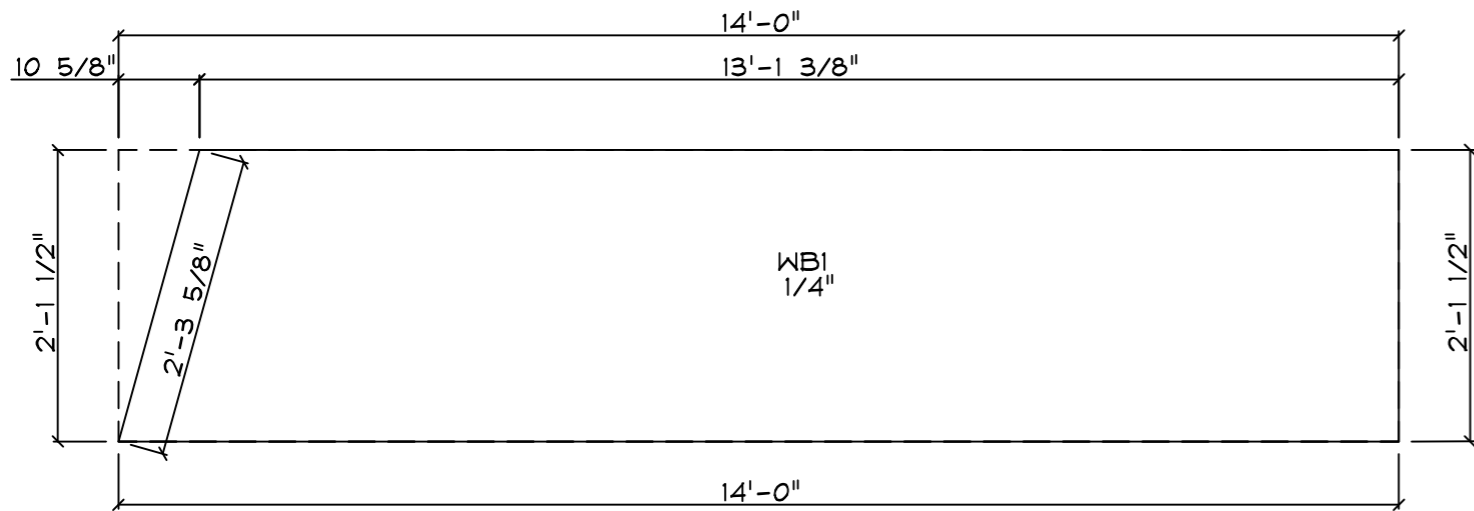
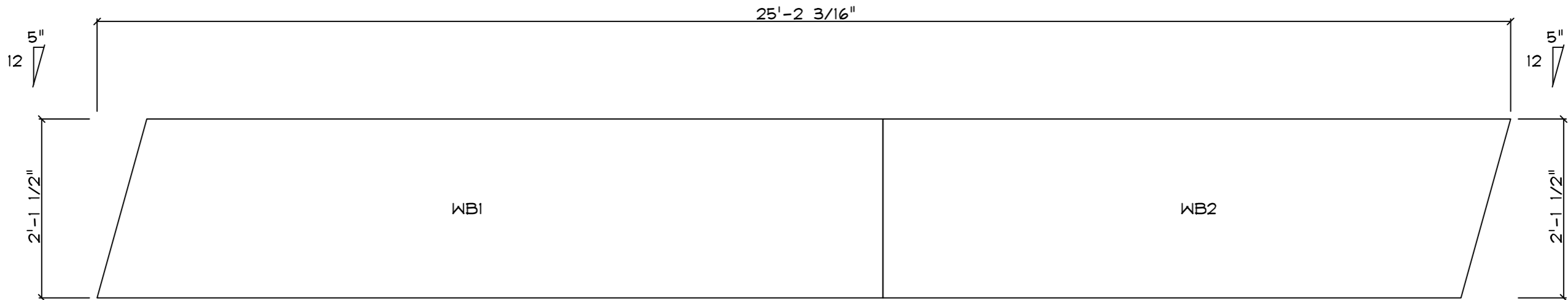

PART	QTY	NOTE
PART RF3-2X	QTY 1	NOTE
SAMPLE PROJECT		

SAMPLE DRAWINGS

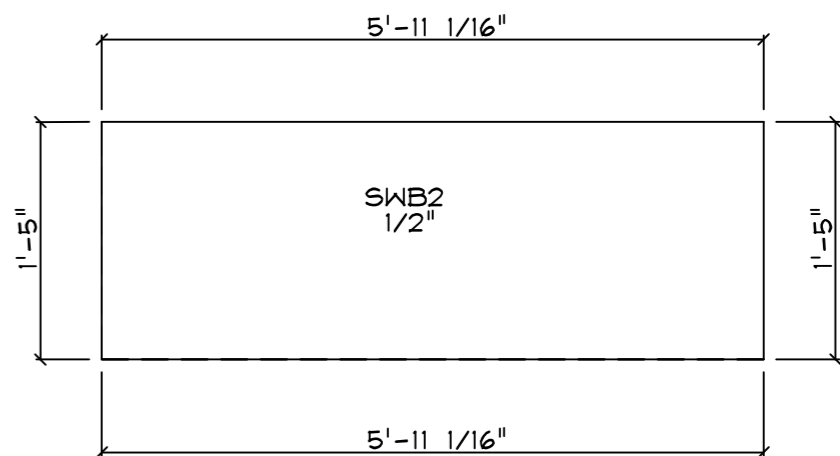
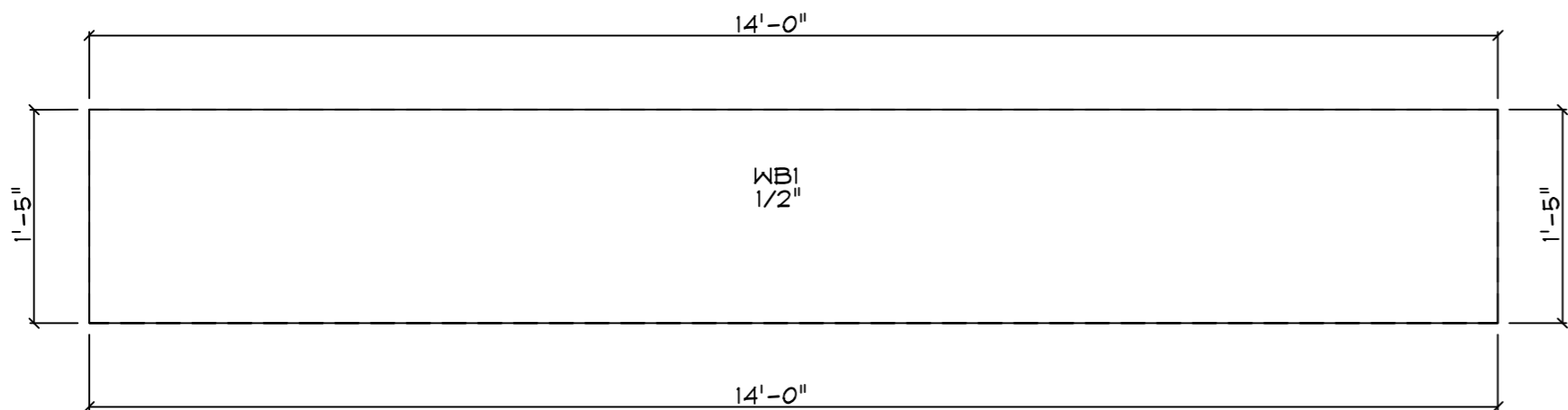
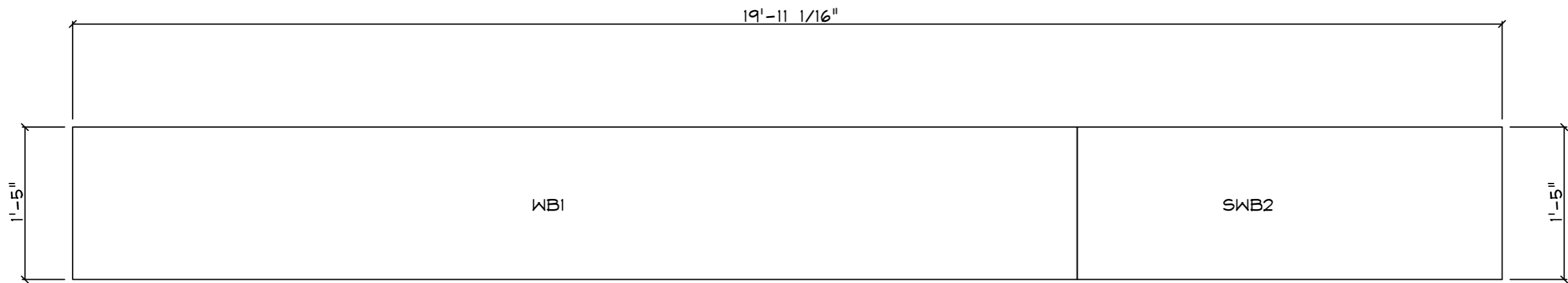

PART	QTY	NOTE
PART RF 4-1	QTY 1	NOTE
SAMPLE PROJECT		

SAMPLE DRAWINGS

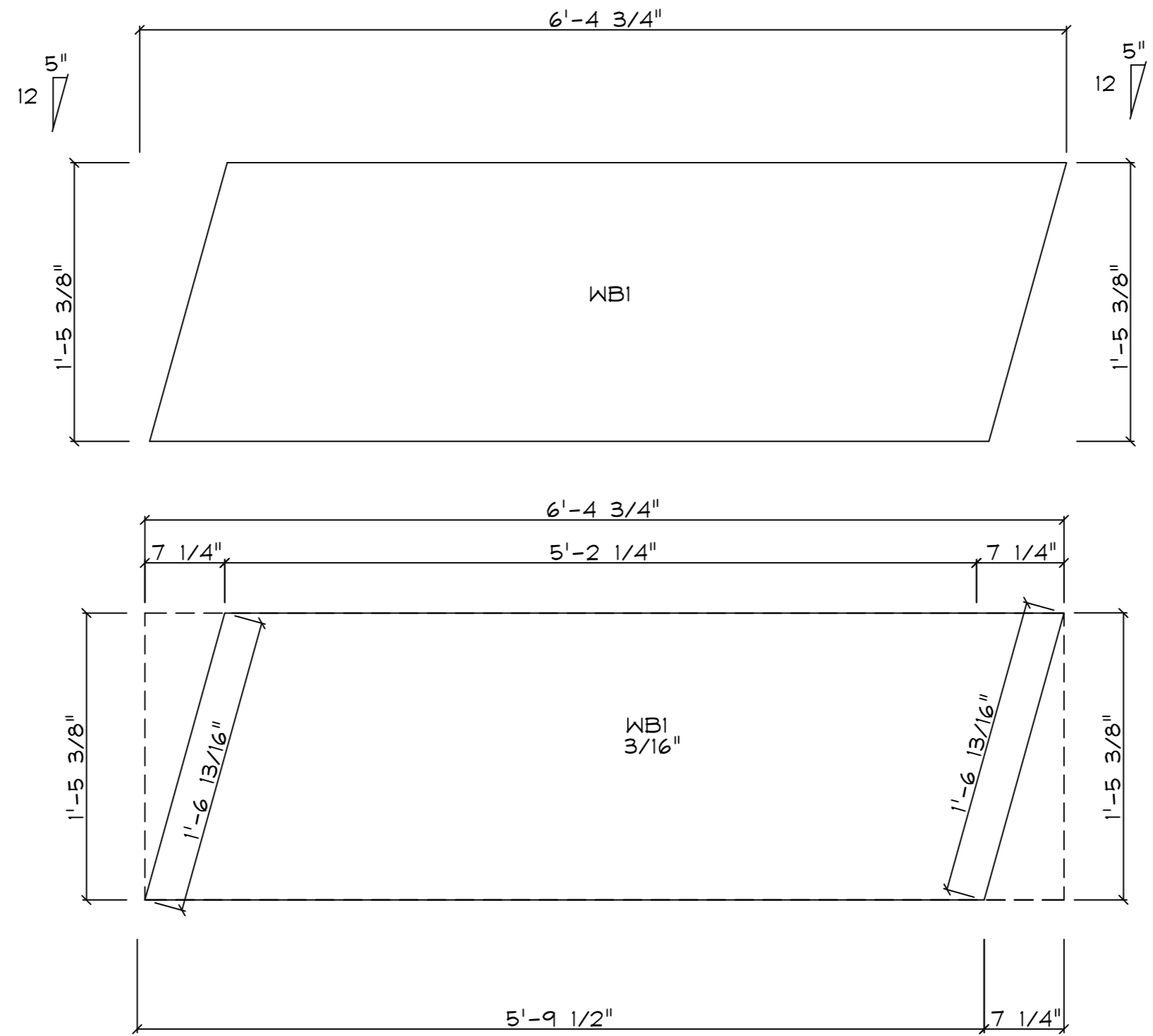

PART	QTY	NOTE
PART RF 4-2	QTY 1	NOTE
SAMPLE PROJECT		

SAMPLE DRAWINGS

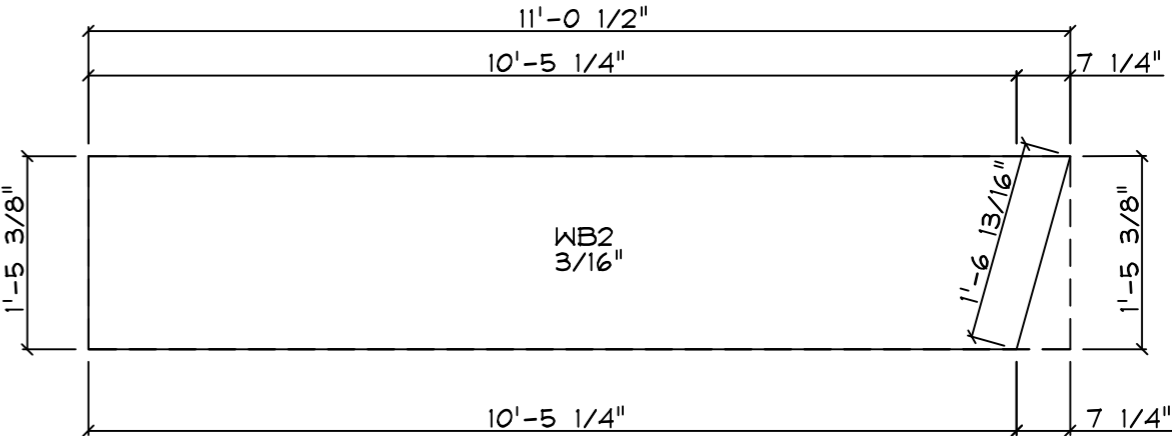
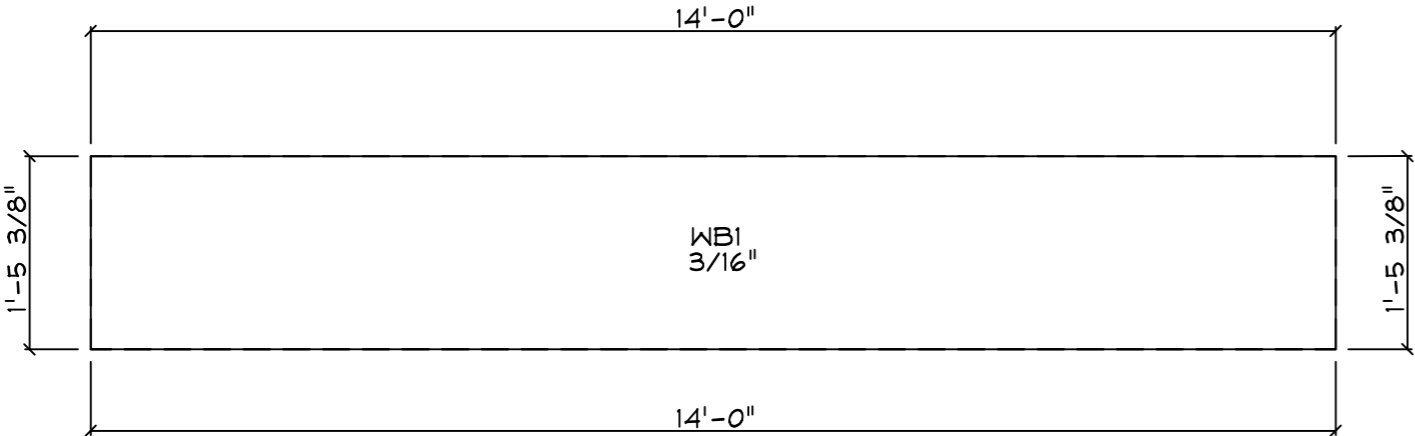
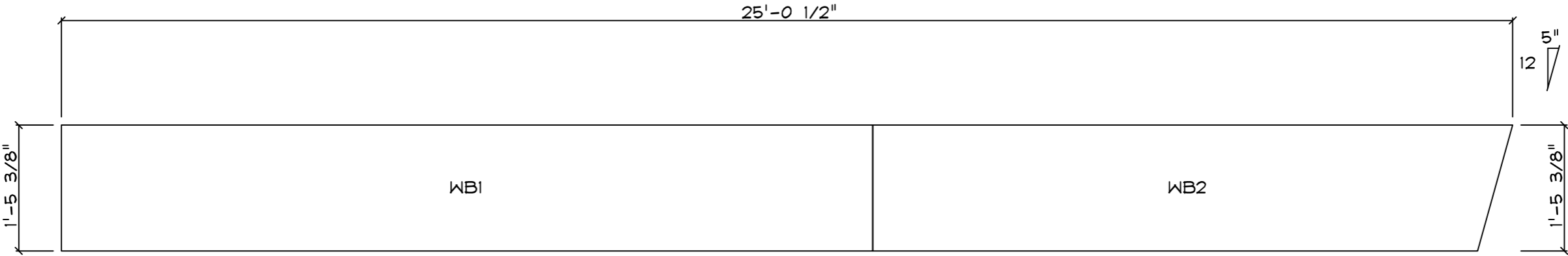

PART	QTY	NOTE
PART RF 4-3	QTY 1	NOTE
SAMPLE PROJECT		

SAMPLE DRAWINGS

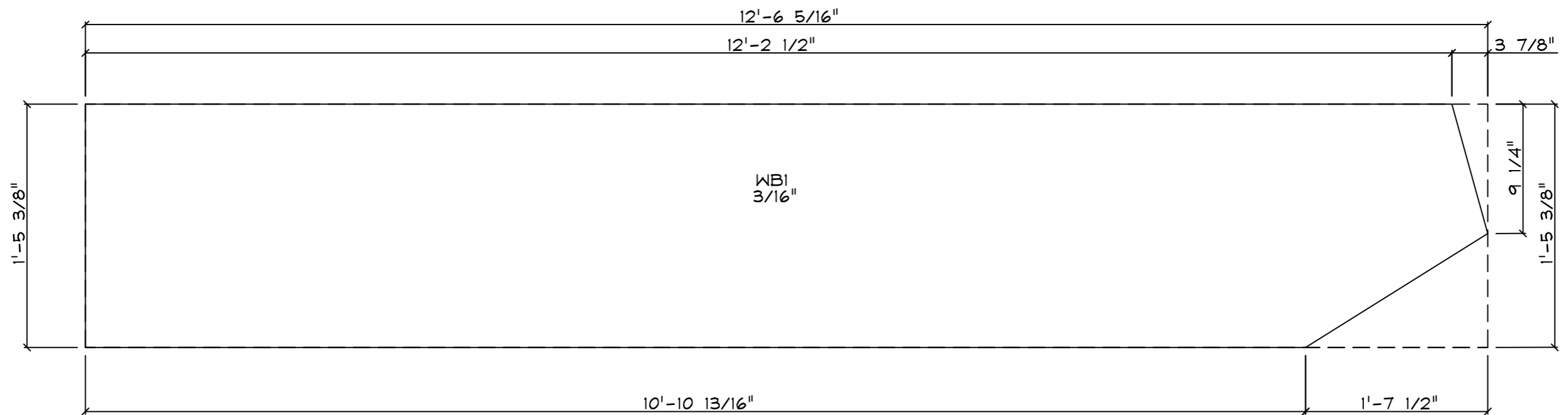
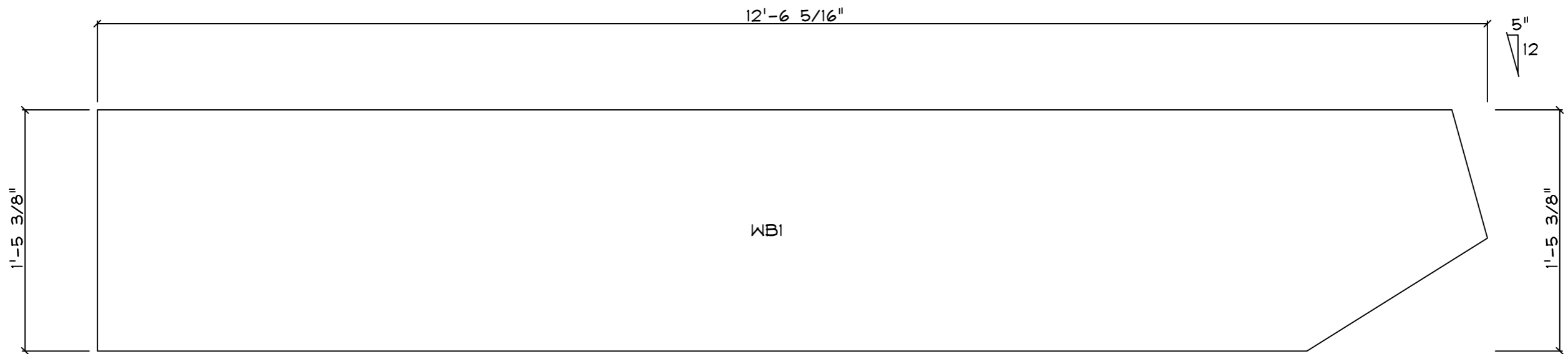

PART	QTY	NOTE
PART RF 4-4	QTY 1	NOTE
SAMPLE PROJECT		

SAMPLE DRAWINGS

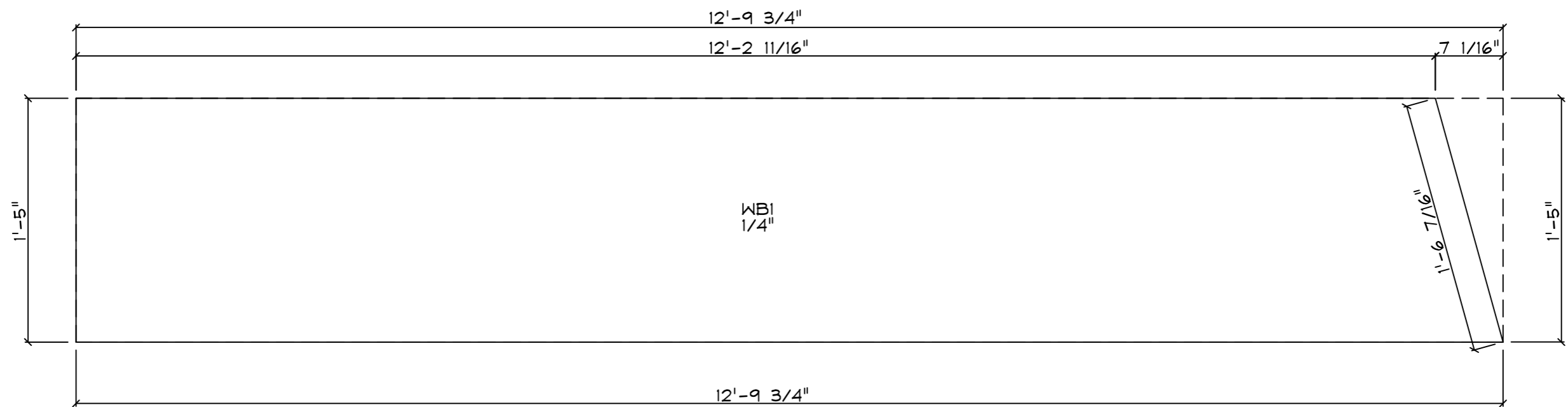
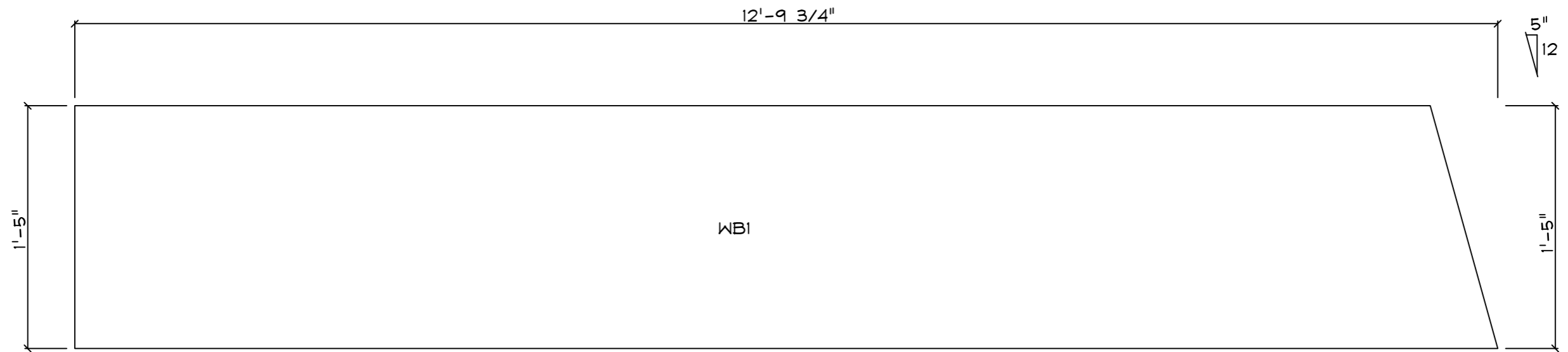

PART	QTY	NOTE
PART RF1-100	QTY 1	NOTE
[]SAMPLE PROJECT]		

SAMPLE DRAWINGS

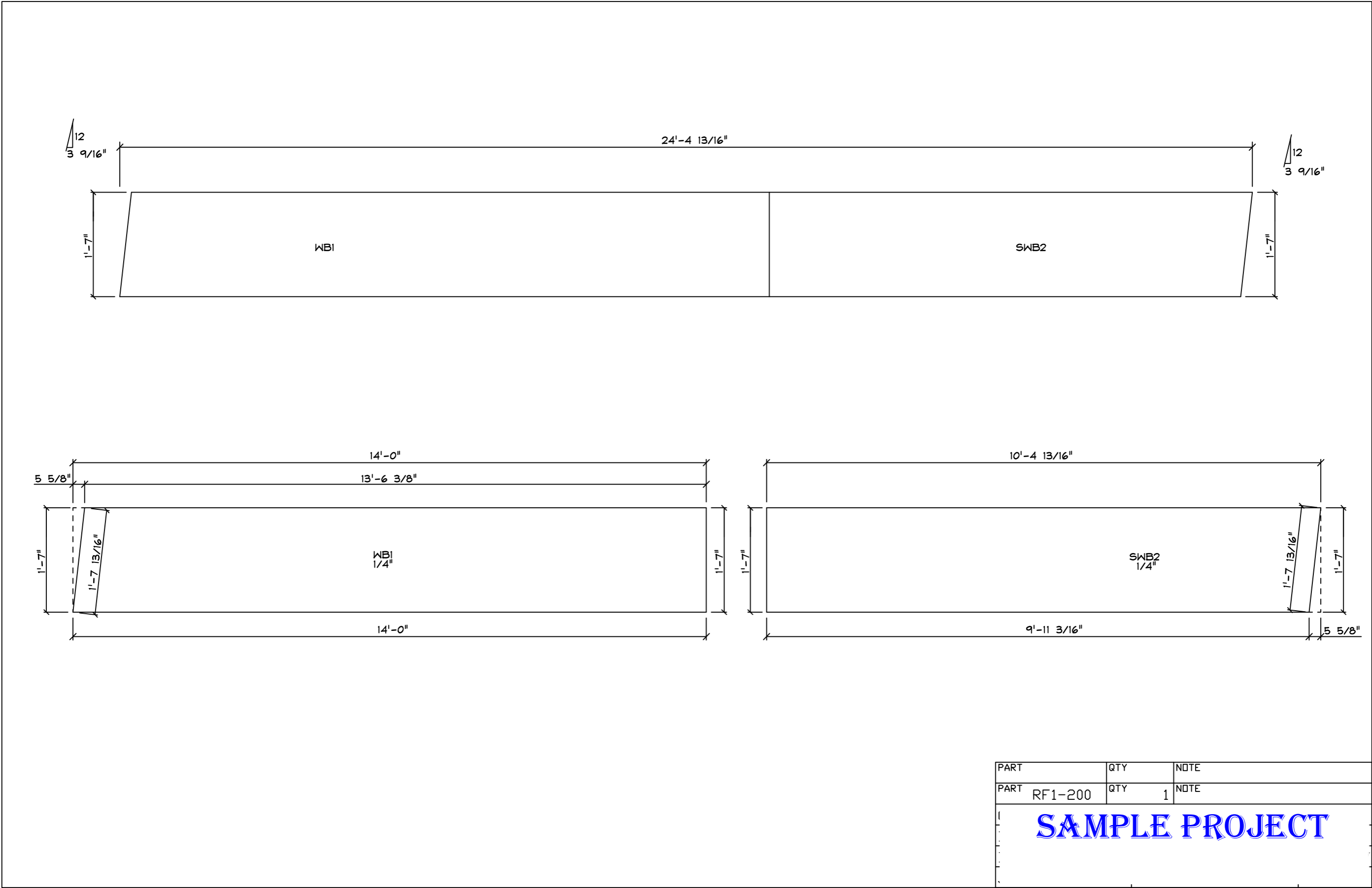

SAMPLE DRAWINGS

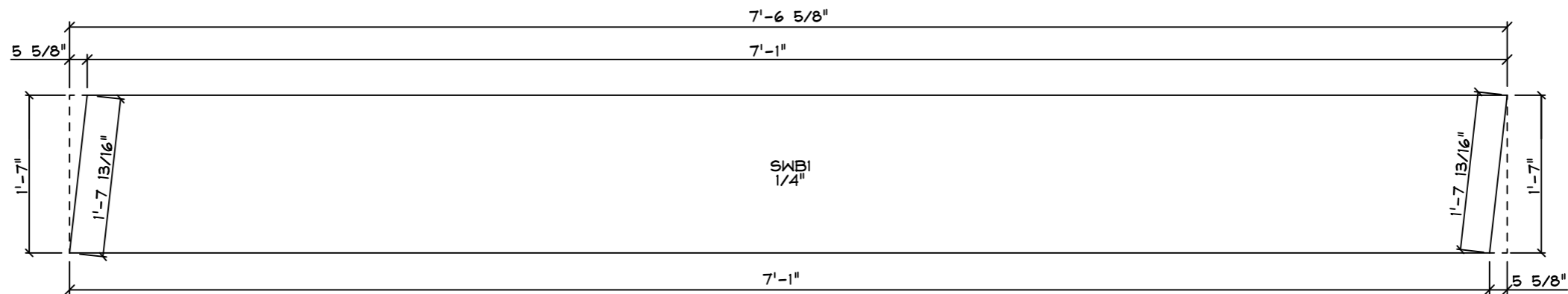
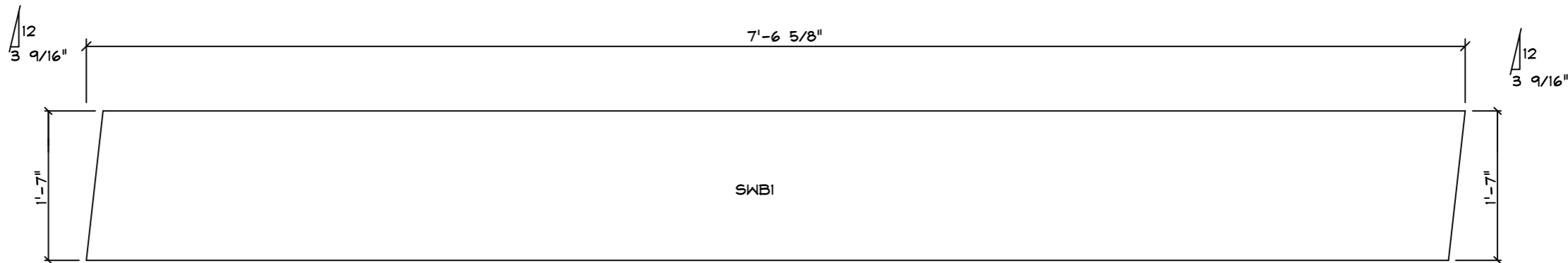

PART	QTY	NOTE
PART RF1-202	QTY 1	NOTE
SAMPLE PROJECT		

SAMPLE DRAWINGS

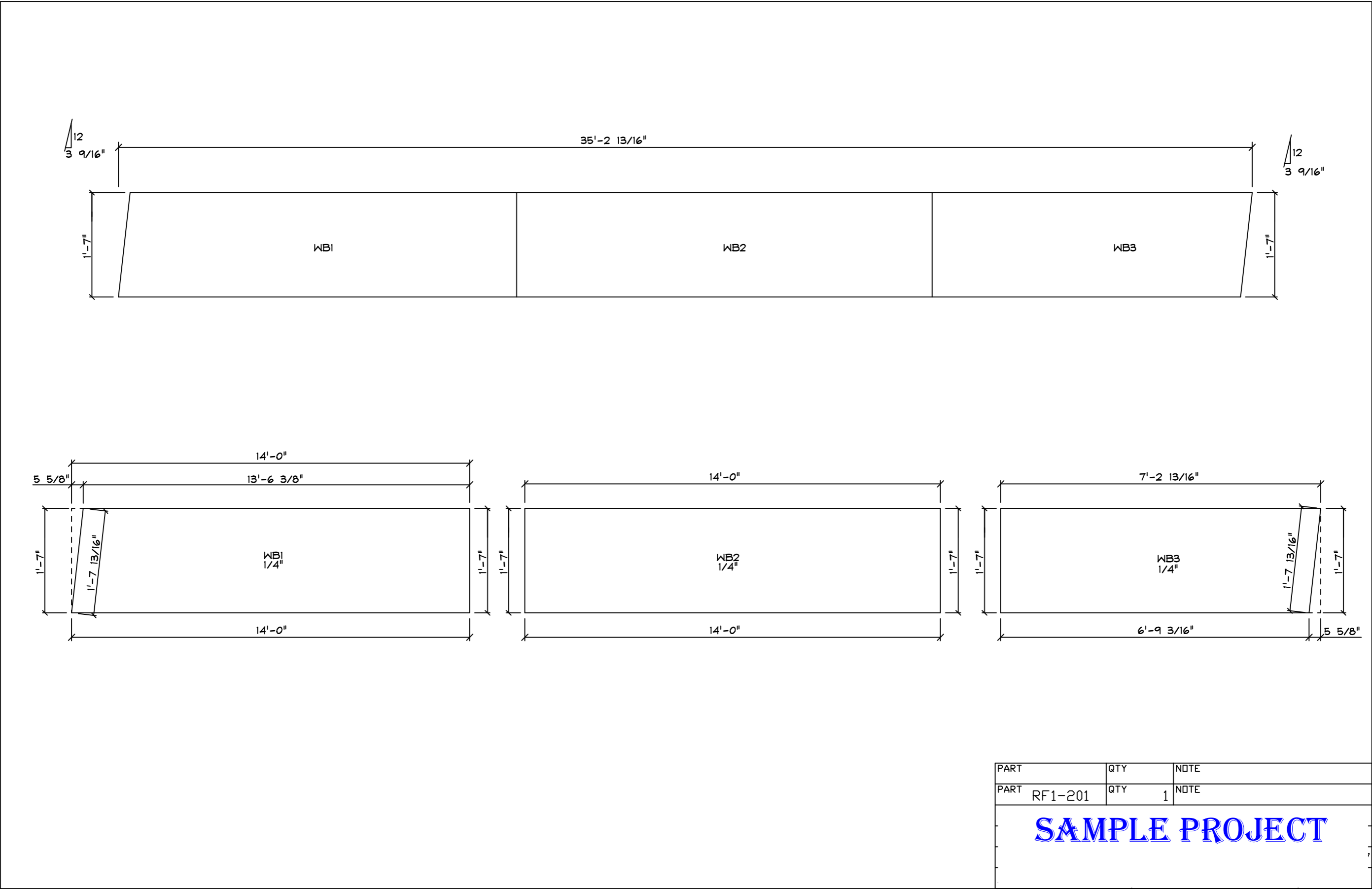

SAMPLE DRAWINGS

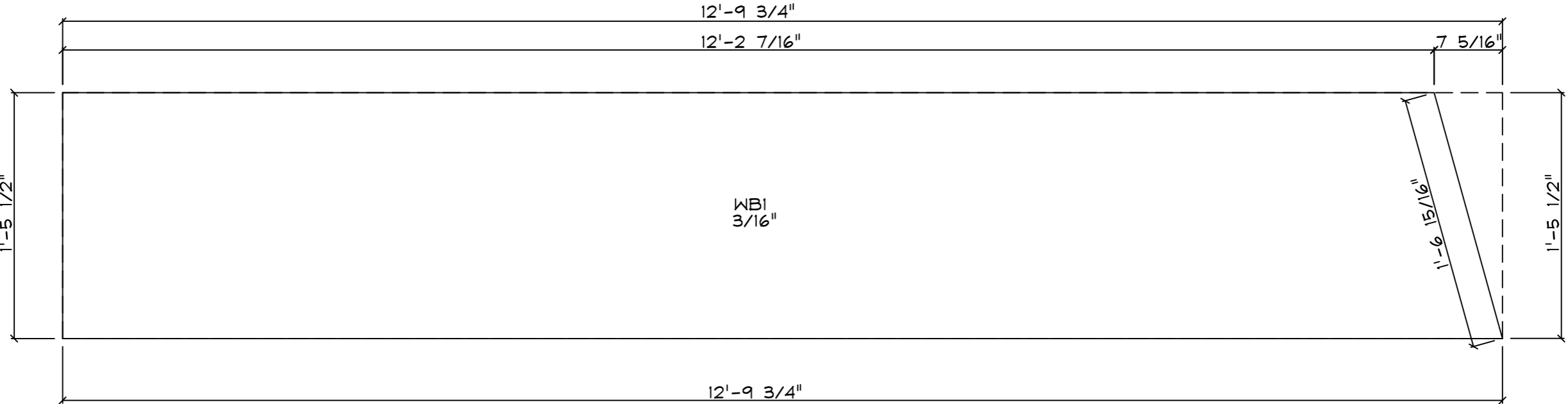
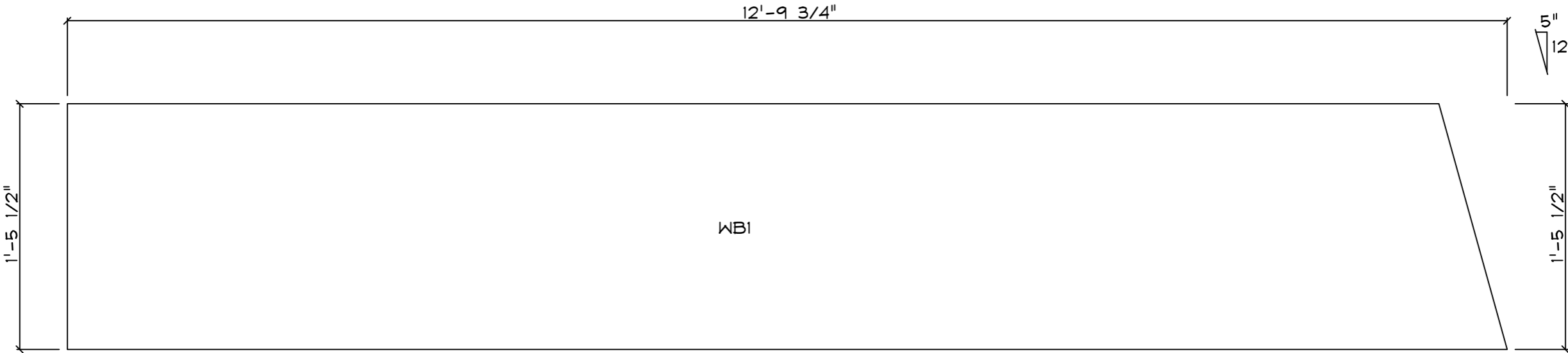

PART	QTY	NOTE
PART RF2-100	QTY 1	NOTE

SAMPLE PROJECT

SAMPLE DRAWINGS

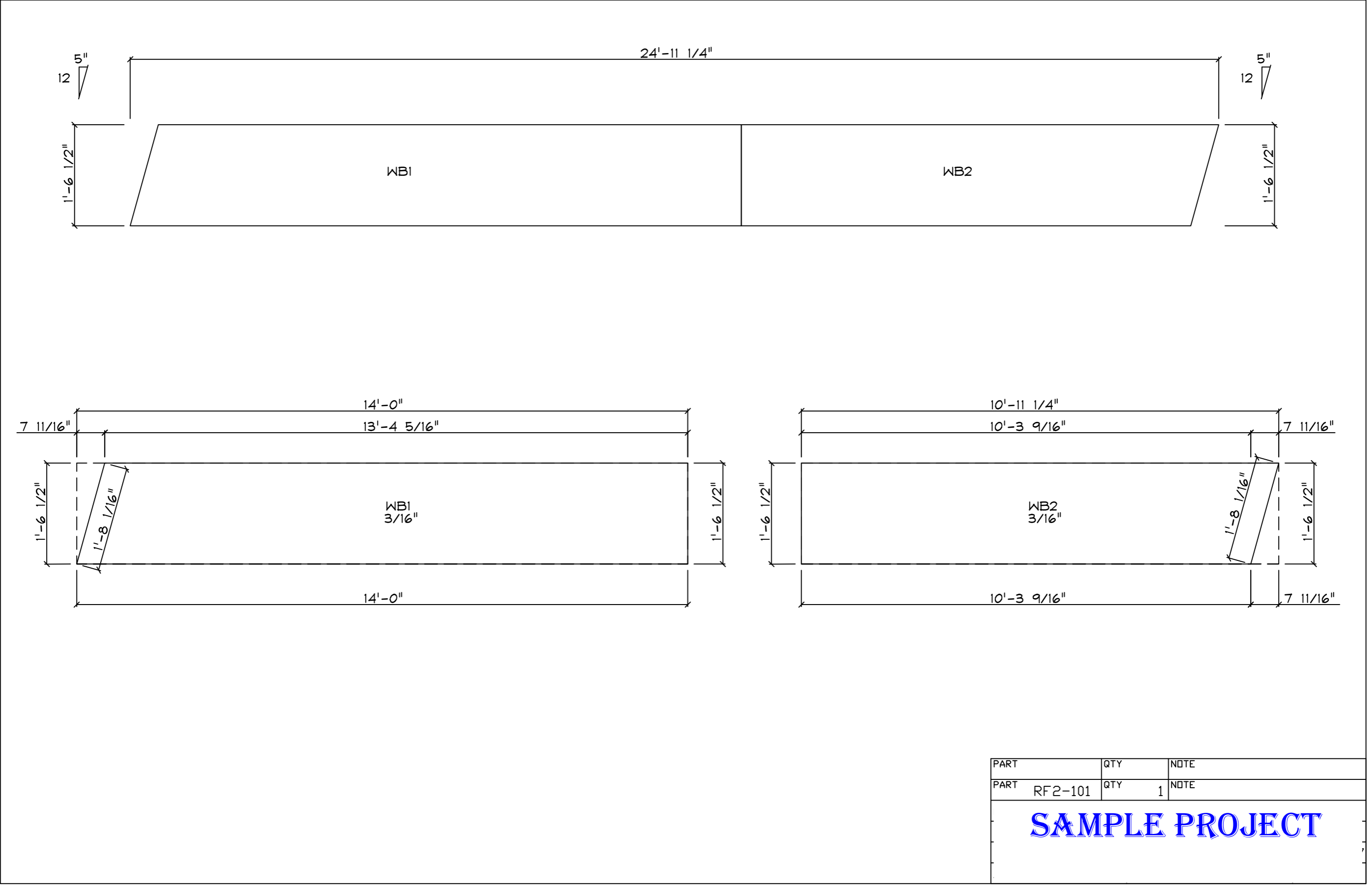

PART	QTY	NOTE
PART RF2-101	QTY 1	NOTE
SAMPLE PROJECT		

SAMPLE DRAWINGS

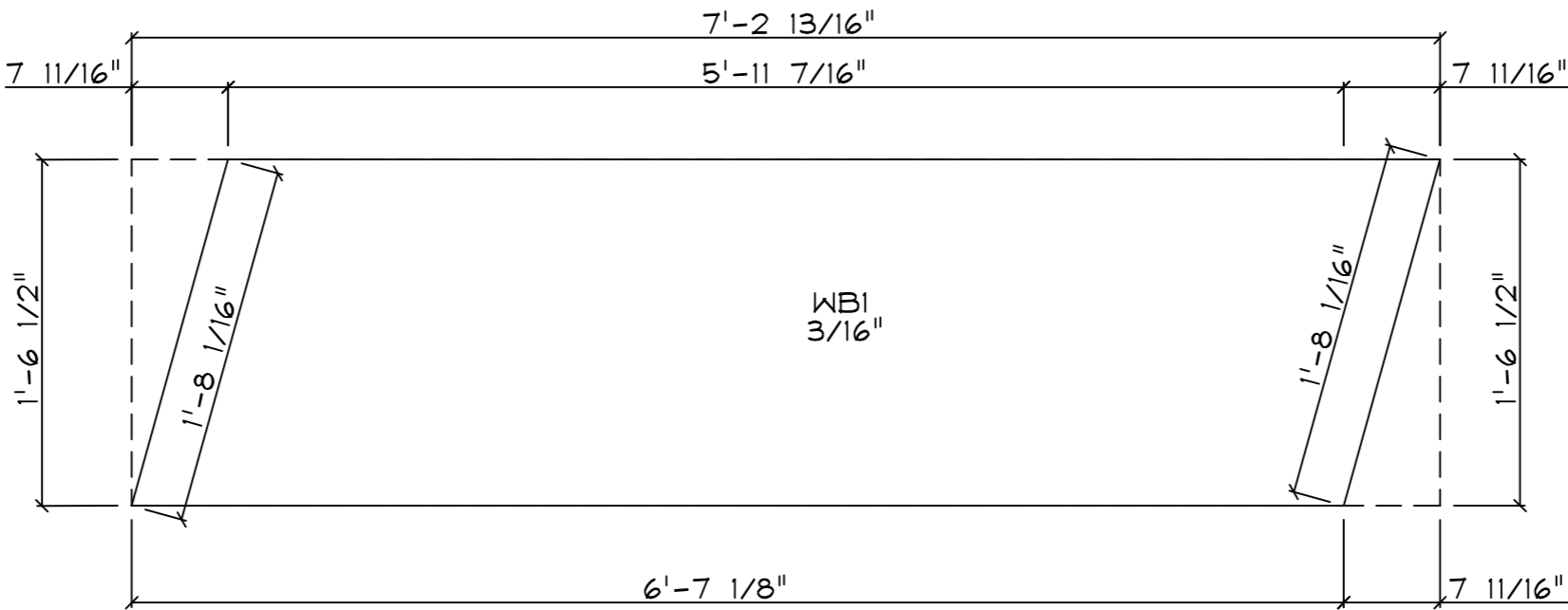
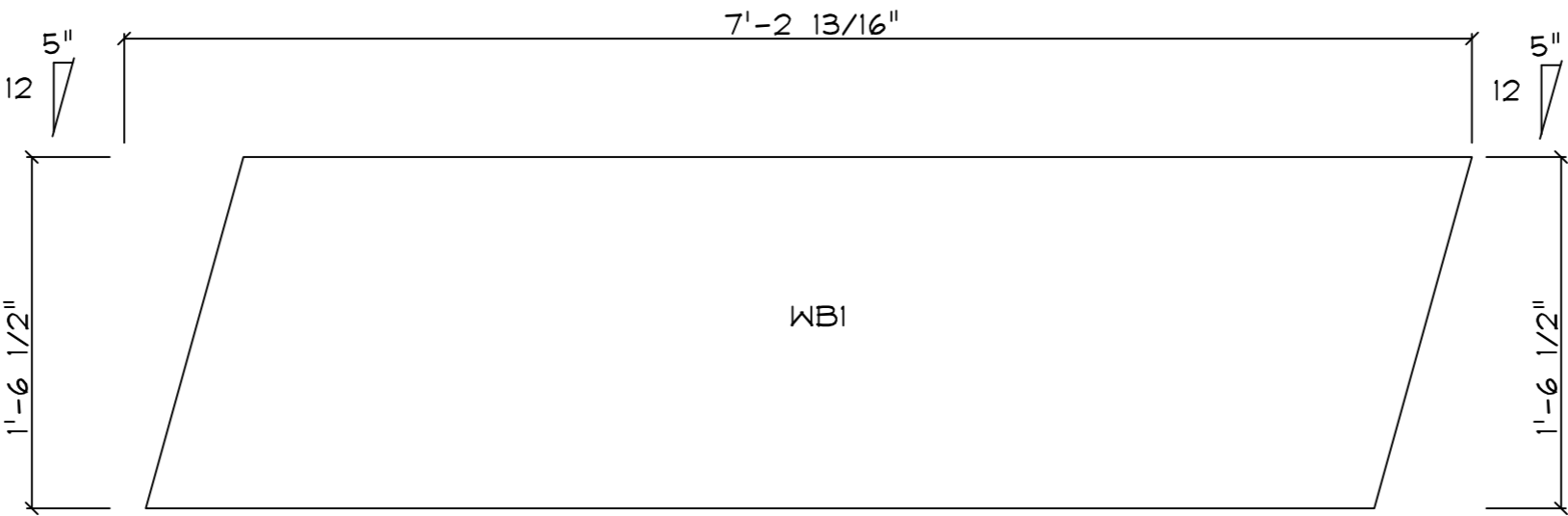

PART	QTY	NOTE
PART RF2-102	QTY 1	NOTE
SAMPLE PROJECT		

SAMPLE DRAWINGS

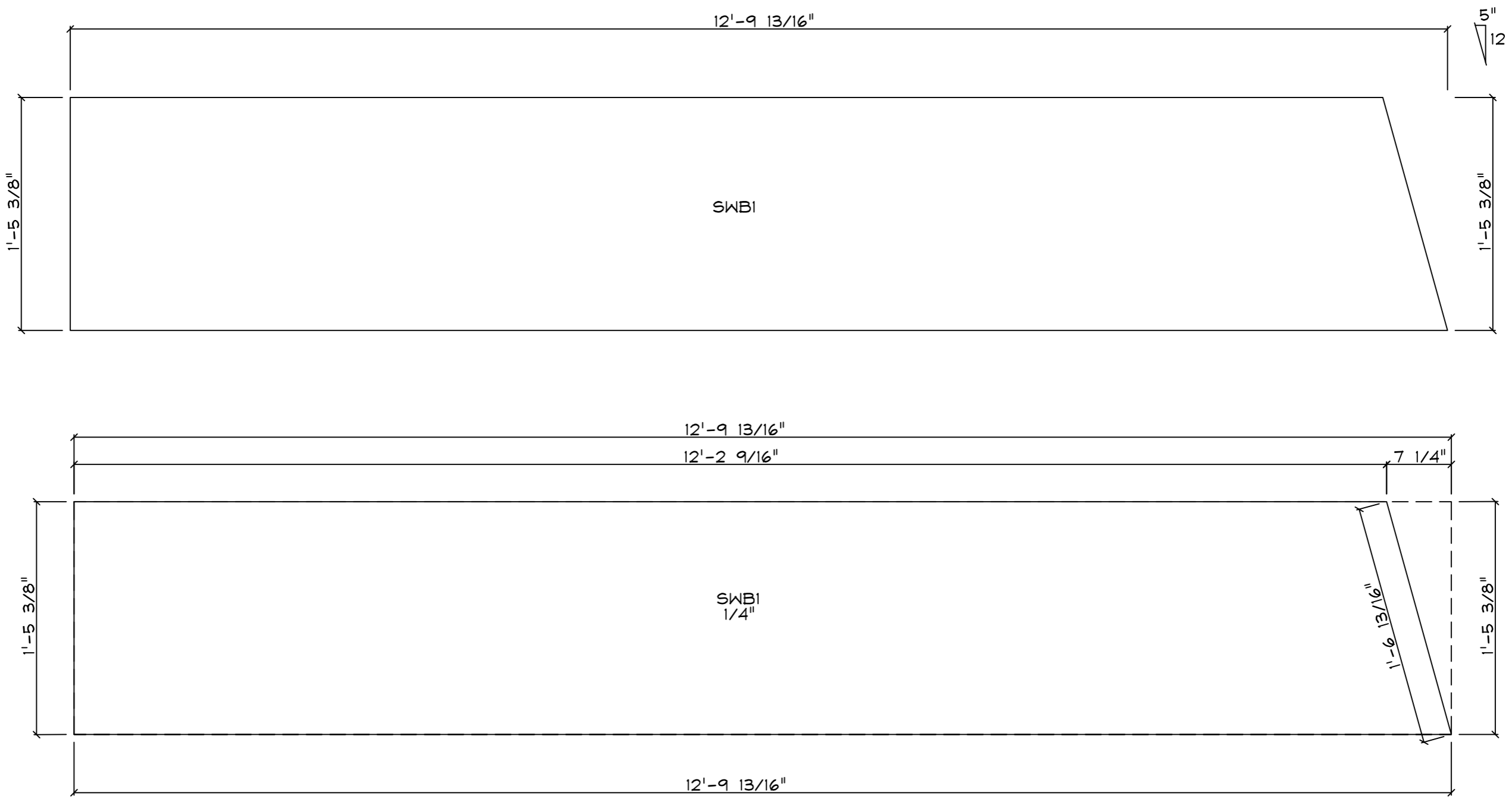

PART	QTY	NOTE
PART RF3-100	QTY 1	NOTE
SAMPLE PROJECT		

SAMPLE DRAWINGS

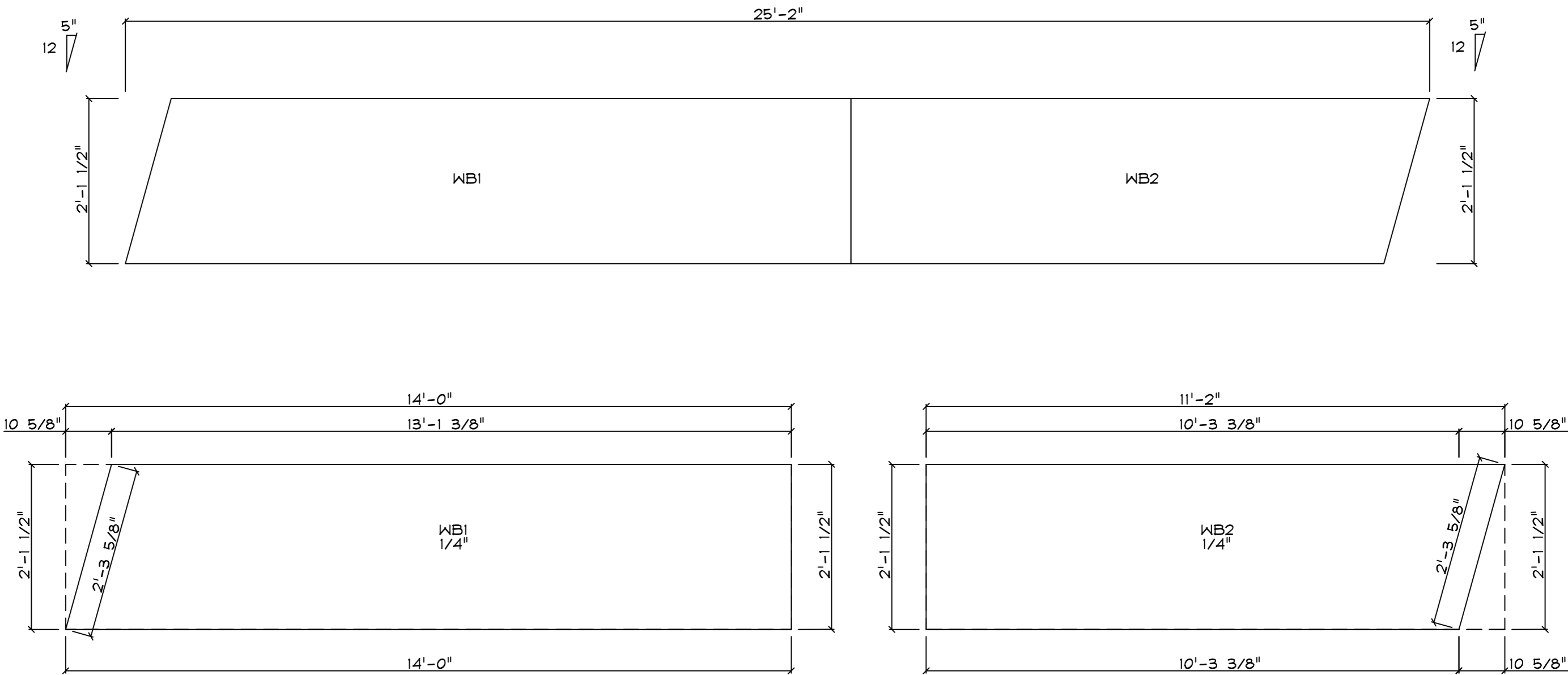

PART	QTY	NOTE
PART RF3-101	QTY 1	NOTE

SAMPLE PROJECT

SAMPLE DRAWINGS

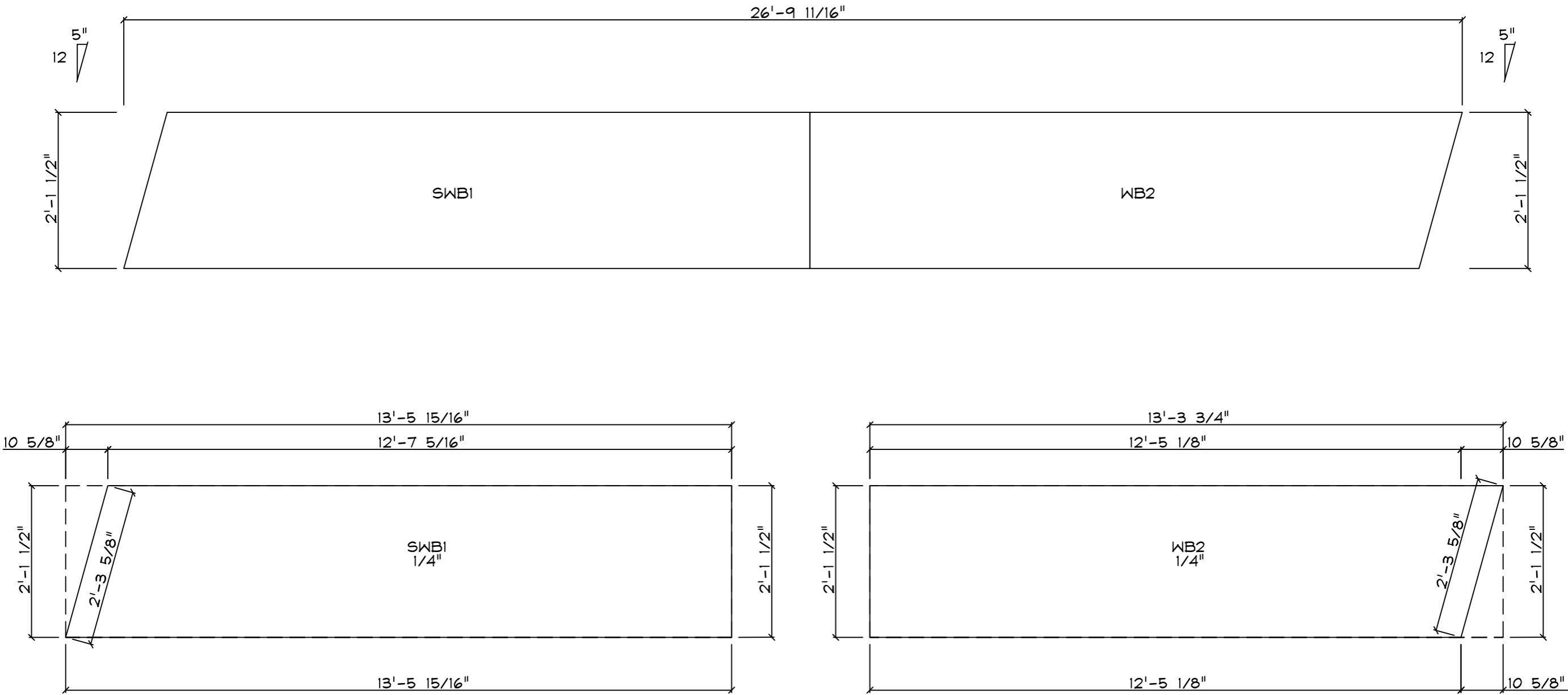

PART	QTY	NOTE
PART RF3-102	QTY 1	NOTE
SAMPLE PROJECT		

SAMPLE DRAWINGS

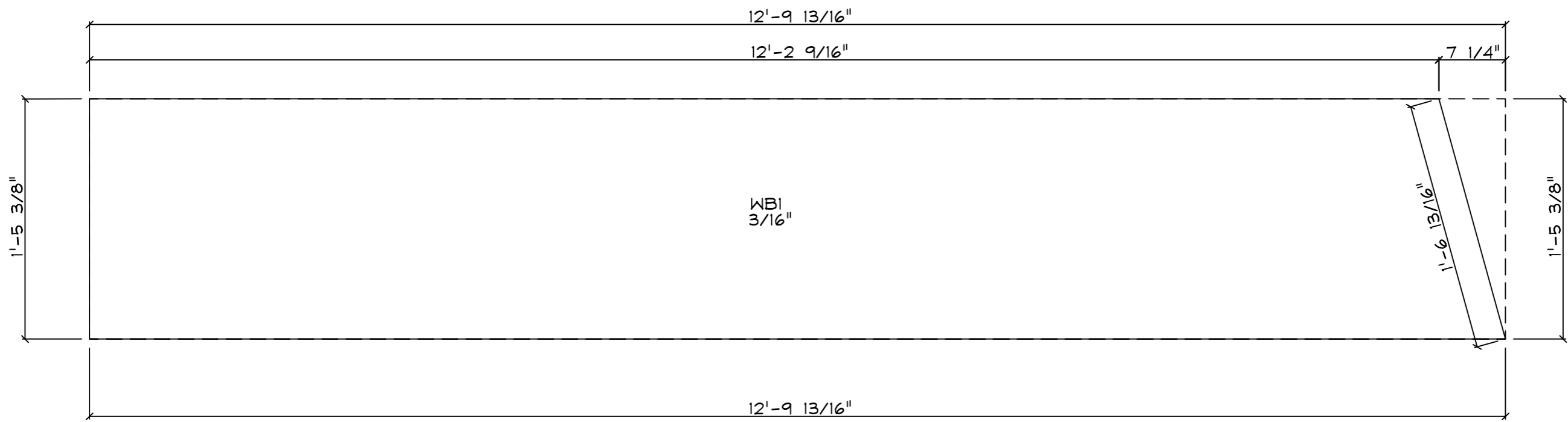
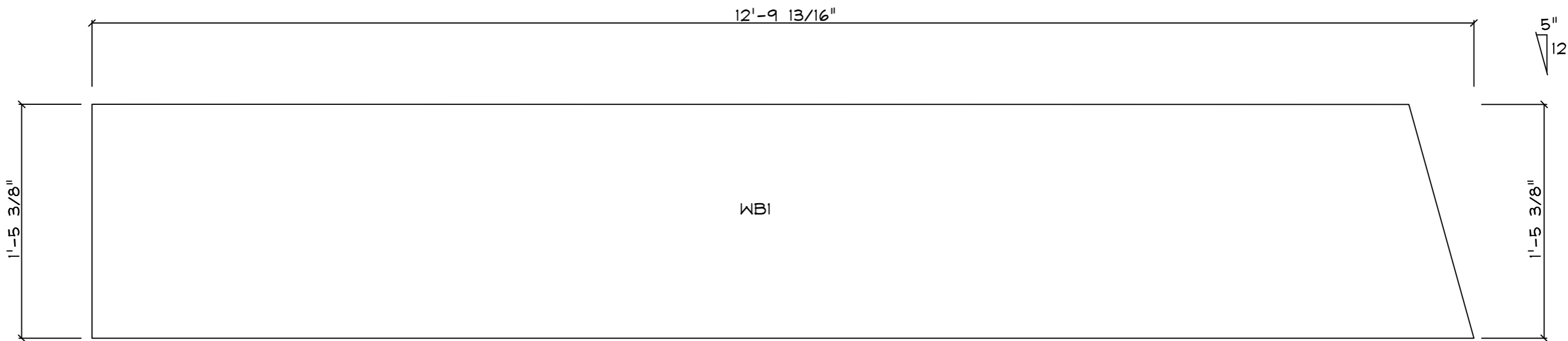

PART	RF 4-100X	QTY	1	NOTE
PART	RF 4-100	QTY	1	NOTE
SAMPLE PROJECT				

SAMPLE DRAWINGS

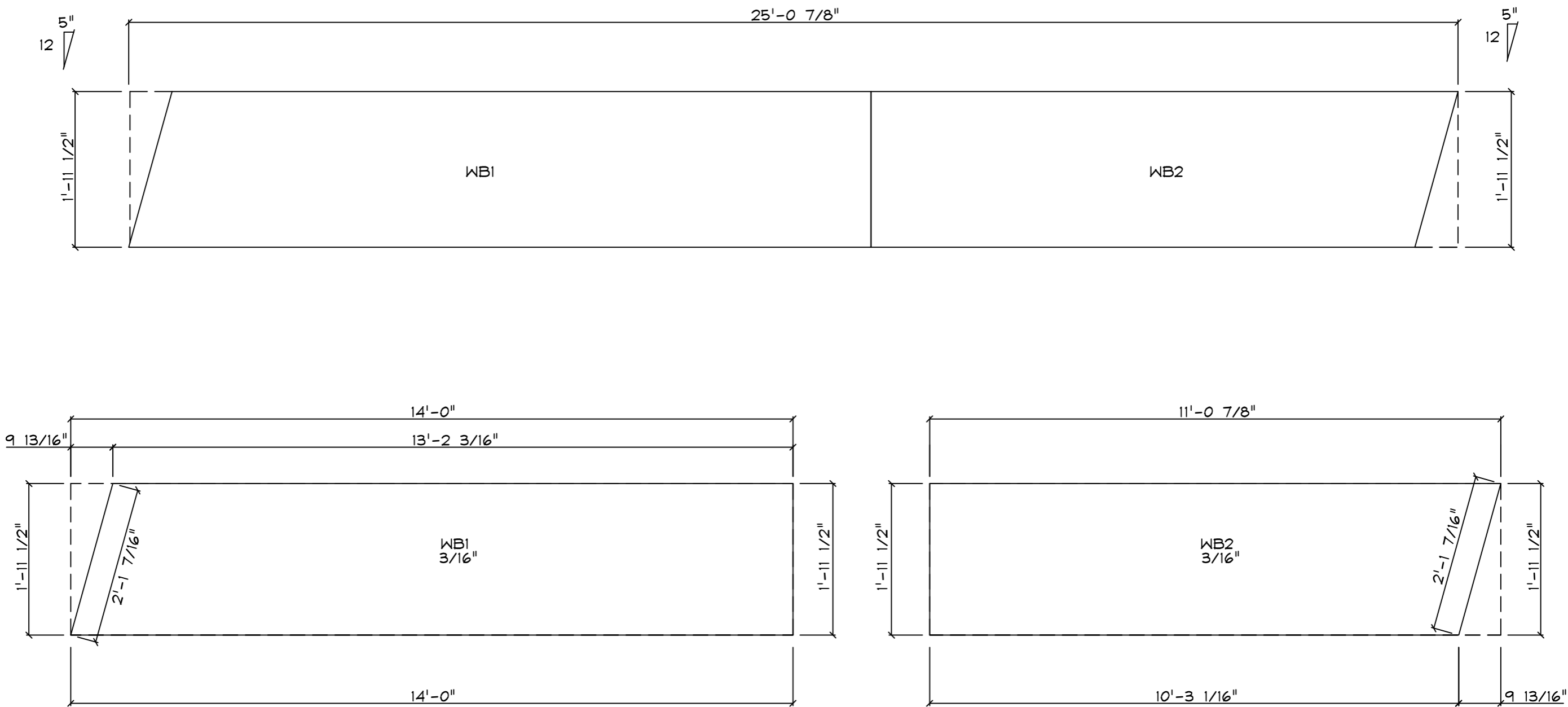

PART	QTY	NOTE
PART RF 4-101	QTY 2	NOTE

SAMPLE PROJECT

SAMPLE DRAWINGS

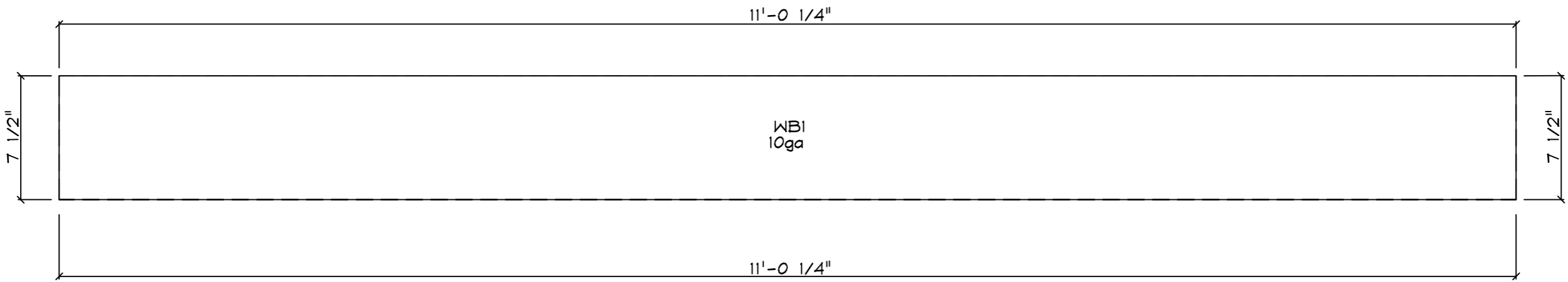
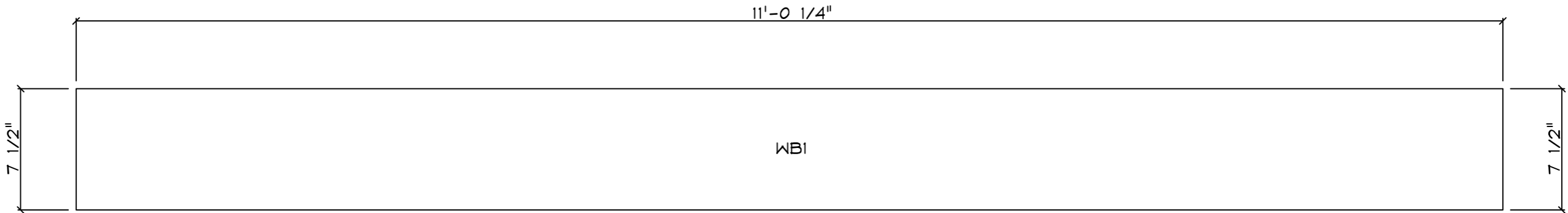

PART	WF-1X	QTY	1	NOTE
PART	WF-1	QTY	3	NOTE

SAMPLE PROJECT

SAMPLE DRAWINGS

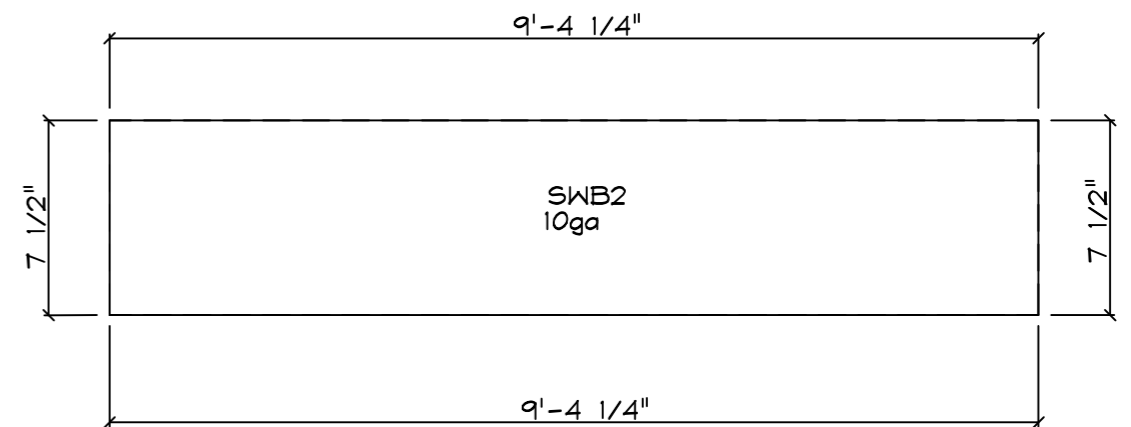
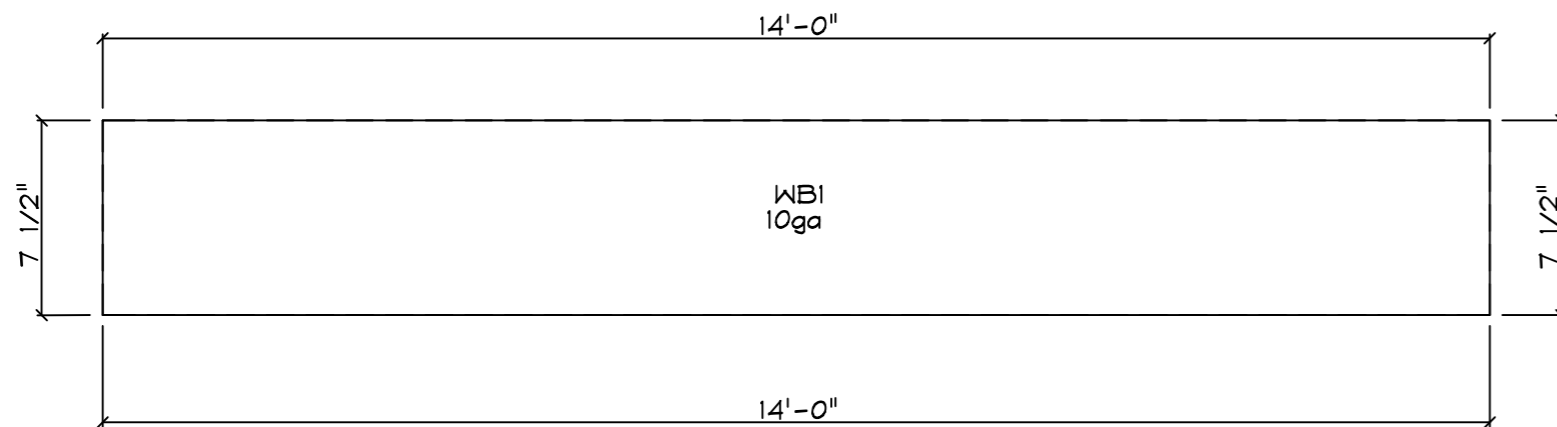
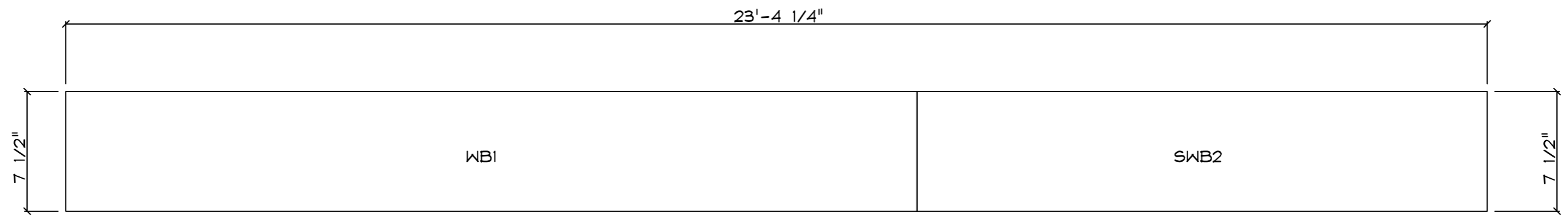

PART		QTY	NOTE
PART	WF-2	QTY 2	NOTE
SAMPLE PROJECT			

SAMPLE DRAWINGS

R=RADIUS

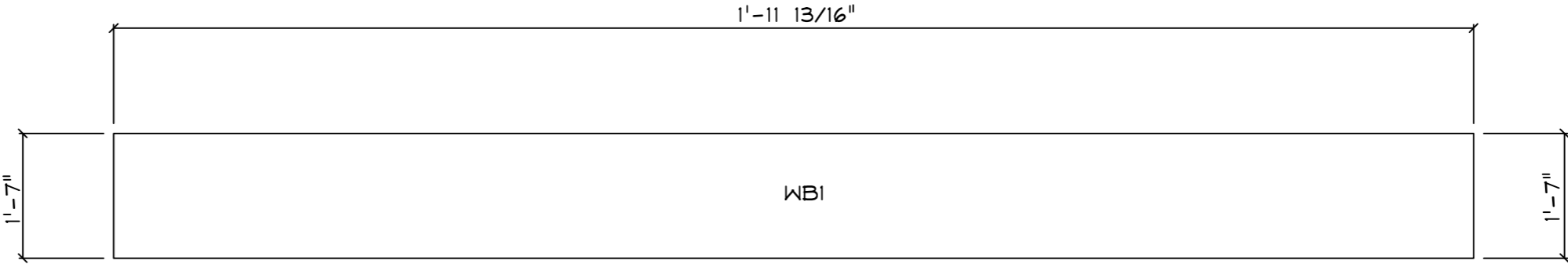

PART	QTY	NOTE
PART	BKT-1	QTY 1
		NOTE

OPPOSITE HAND

AS SHOWN

SAMPLE PROJECT

SAMPLE DRAWINGS

R=RADIUS

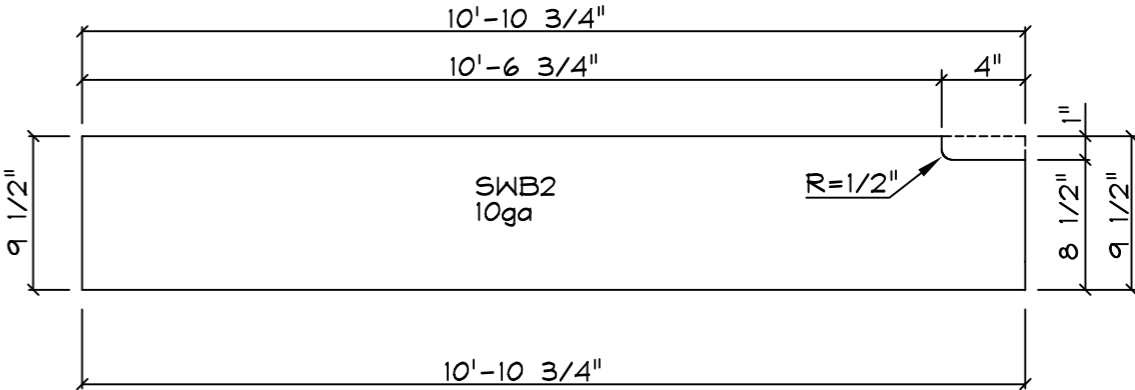
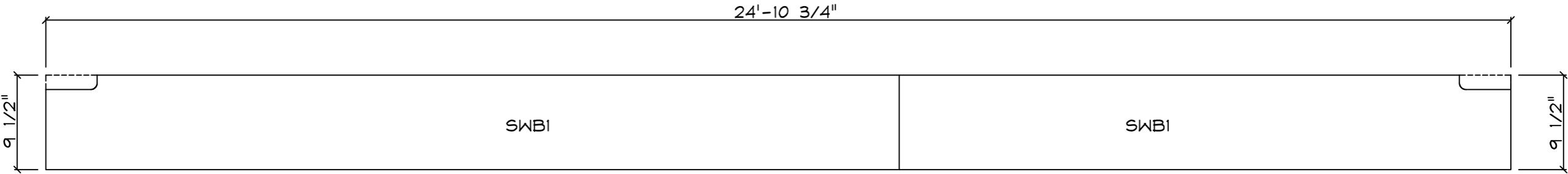

PART	QTY	NOTE
PART G-1	QTY 2	NOTE
SAMPLE PROJECT		

SAMPLE DRAWINGS

R=RADIUS

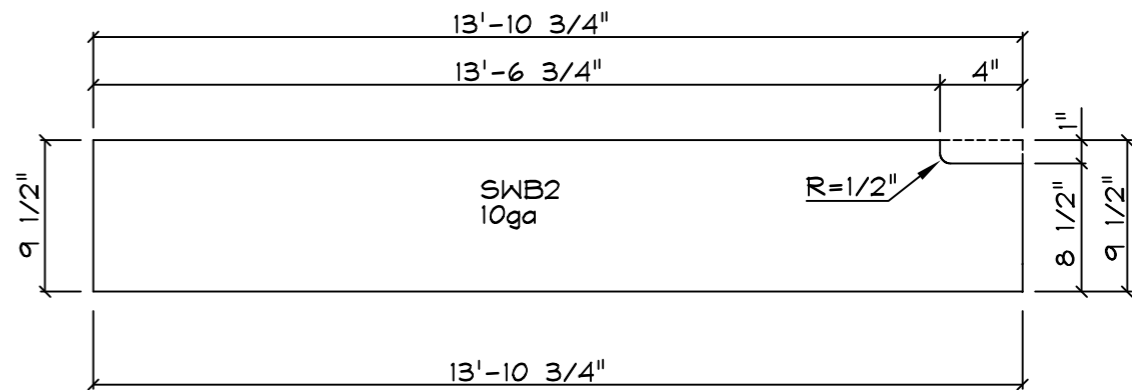
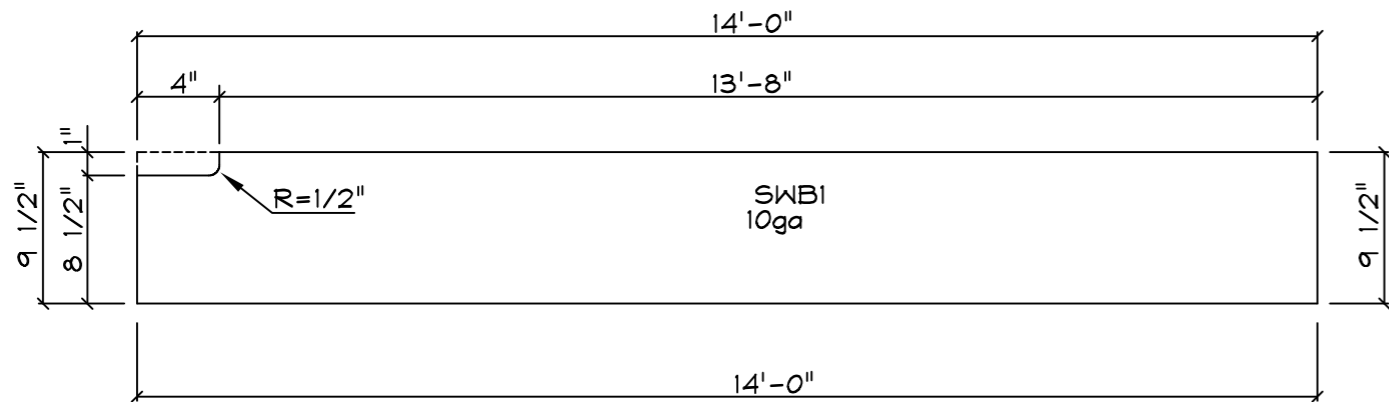
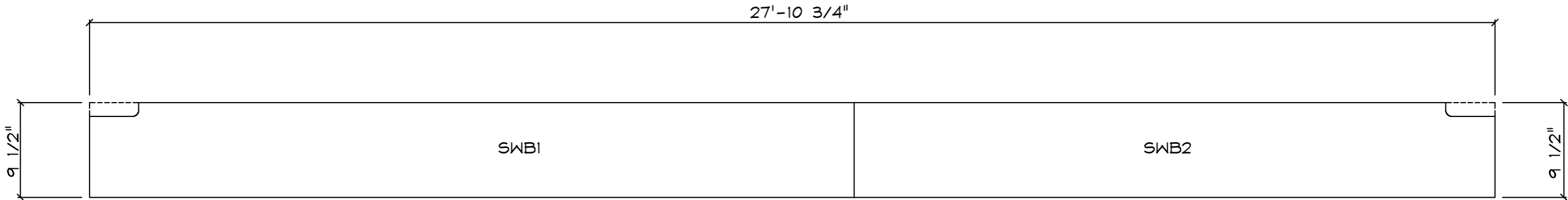

PART	QTY	NOTE
PART G-2	QTY 2	NOTE
SAMPLE PROJECT		
G-2		

SAMPLE DRAWINGS

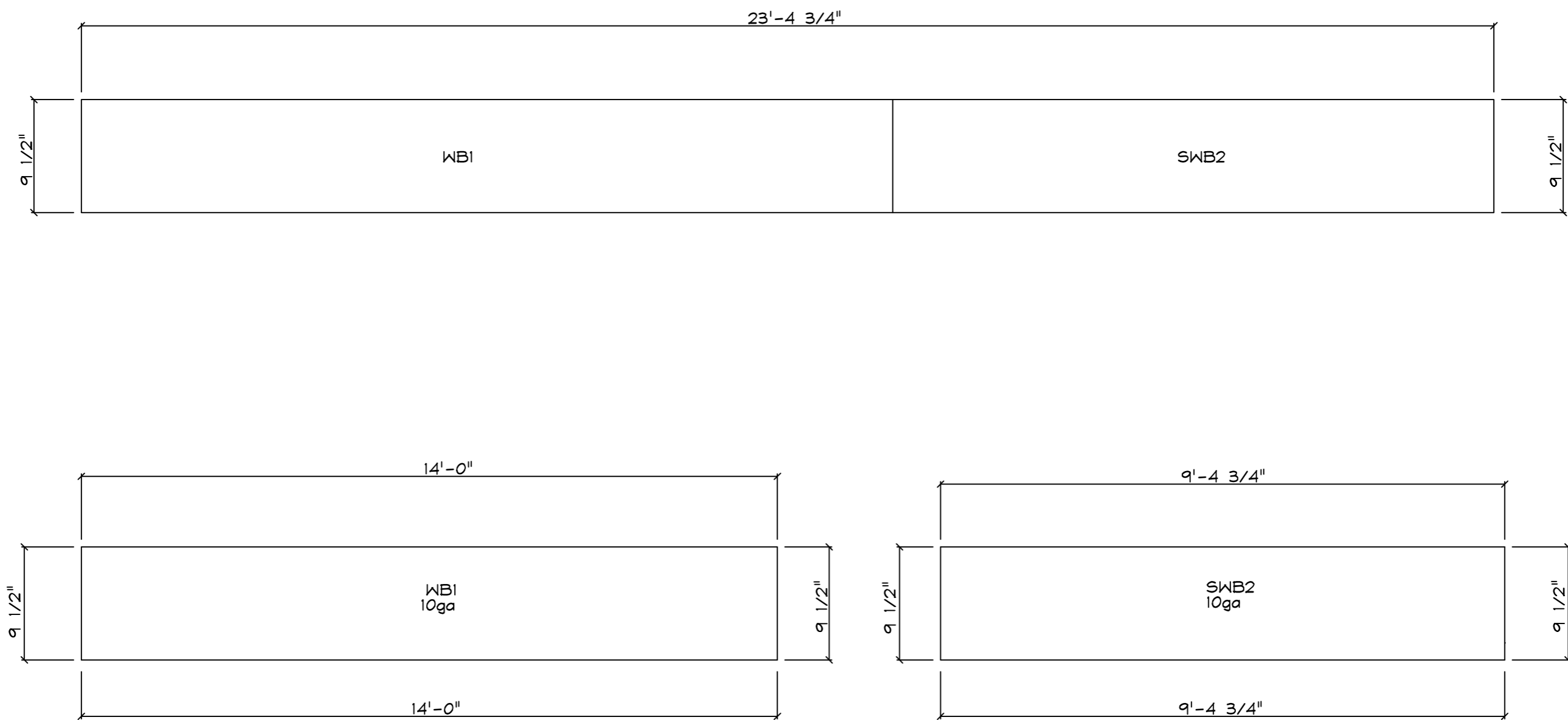

PART	QTY	NOTE
PART G-3	QTY 2	NOTE
SAMPLE PROJECT		

SAMPLE DRAWINGS

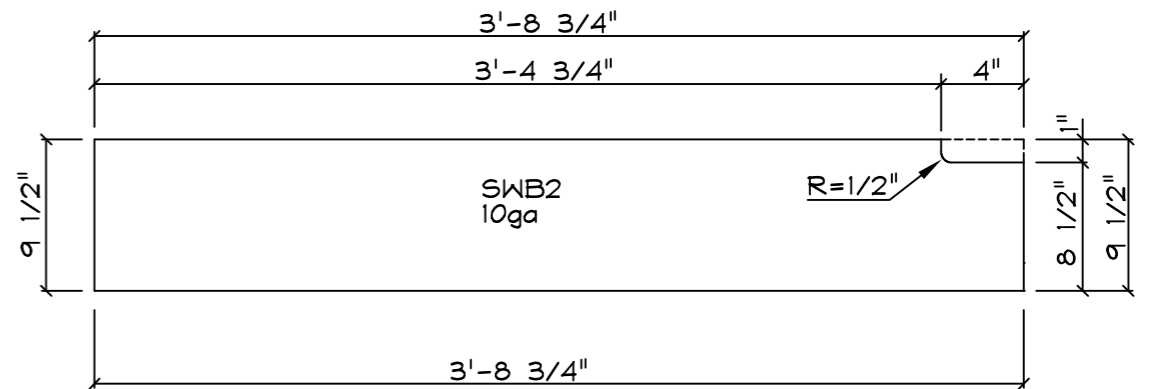
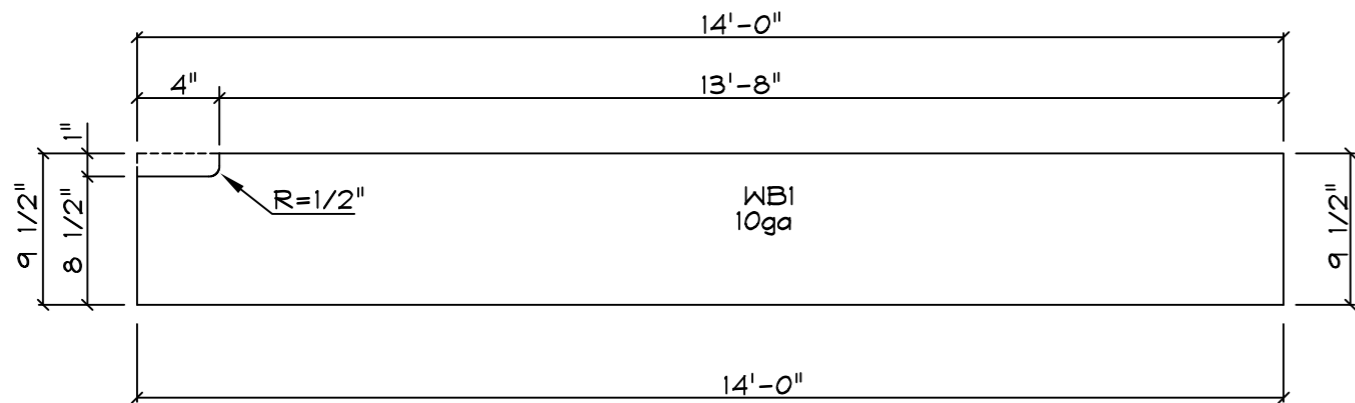
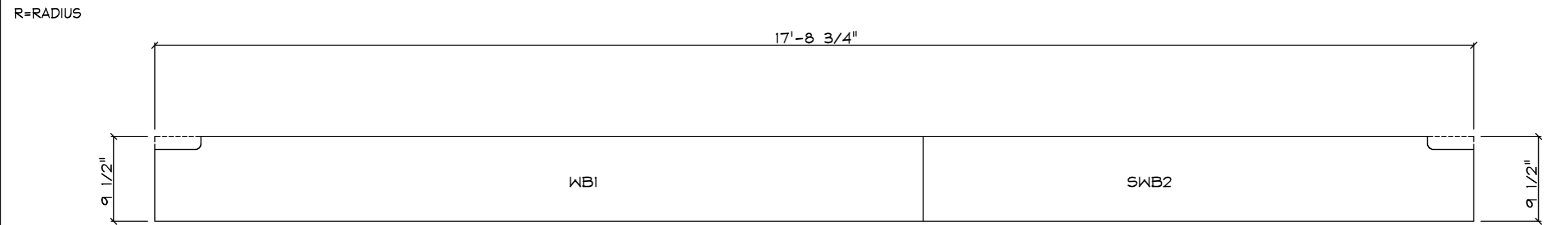

PART	QTY	NOTE
PART G-4	QTY 1	NOTE
SAMPLE PROJECT		

SAMPLE DRAWINGS

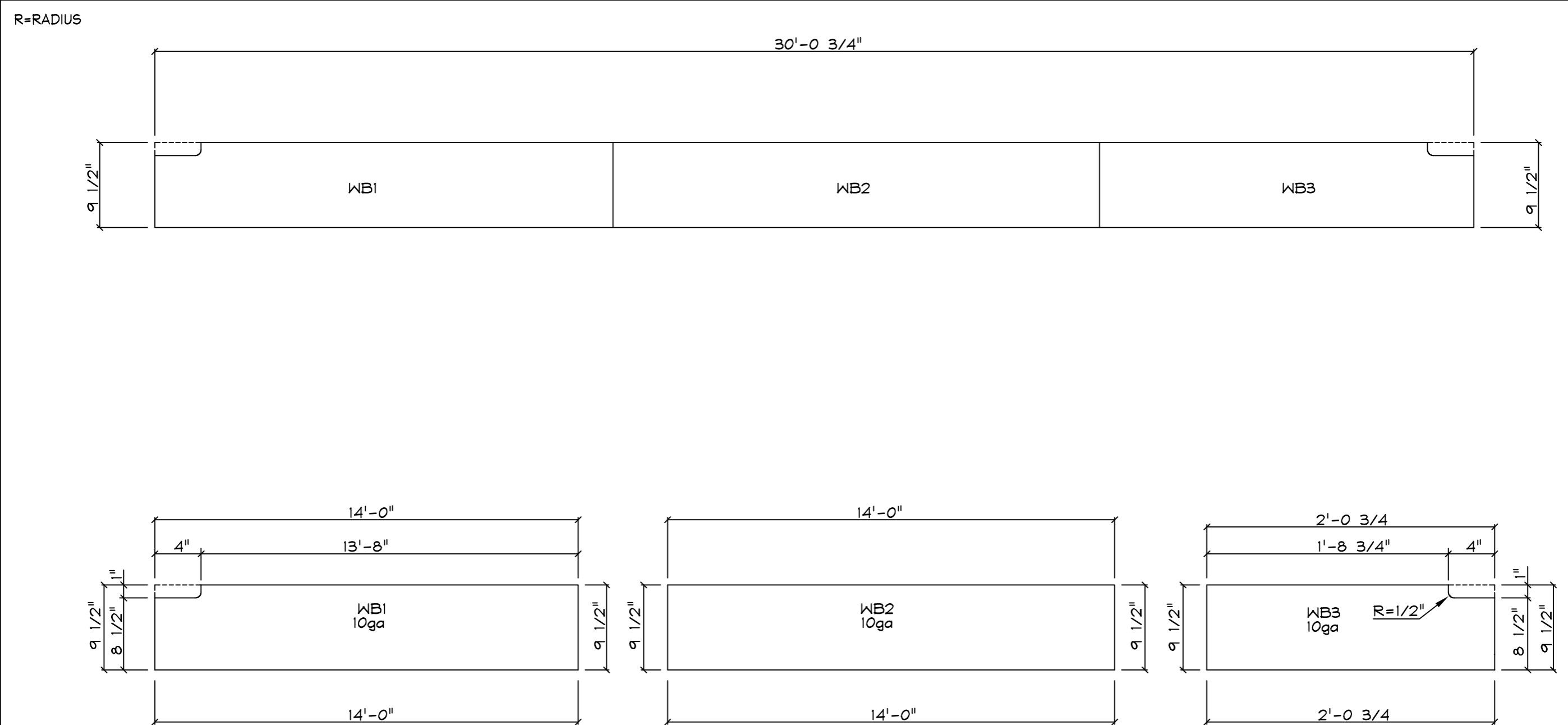

PART	QTY	NOTE
PART G-5	QTY 1	NOTE

SAMPLE PROJECT

SAMPLE DRAWINGS

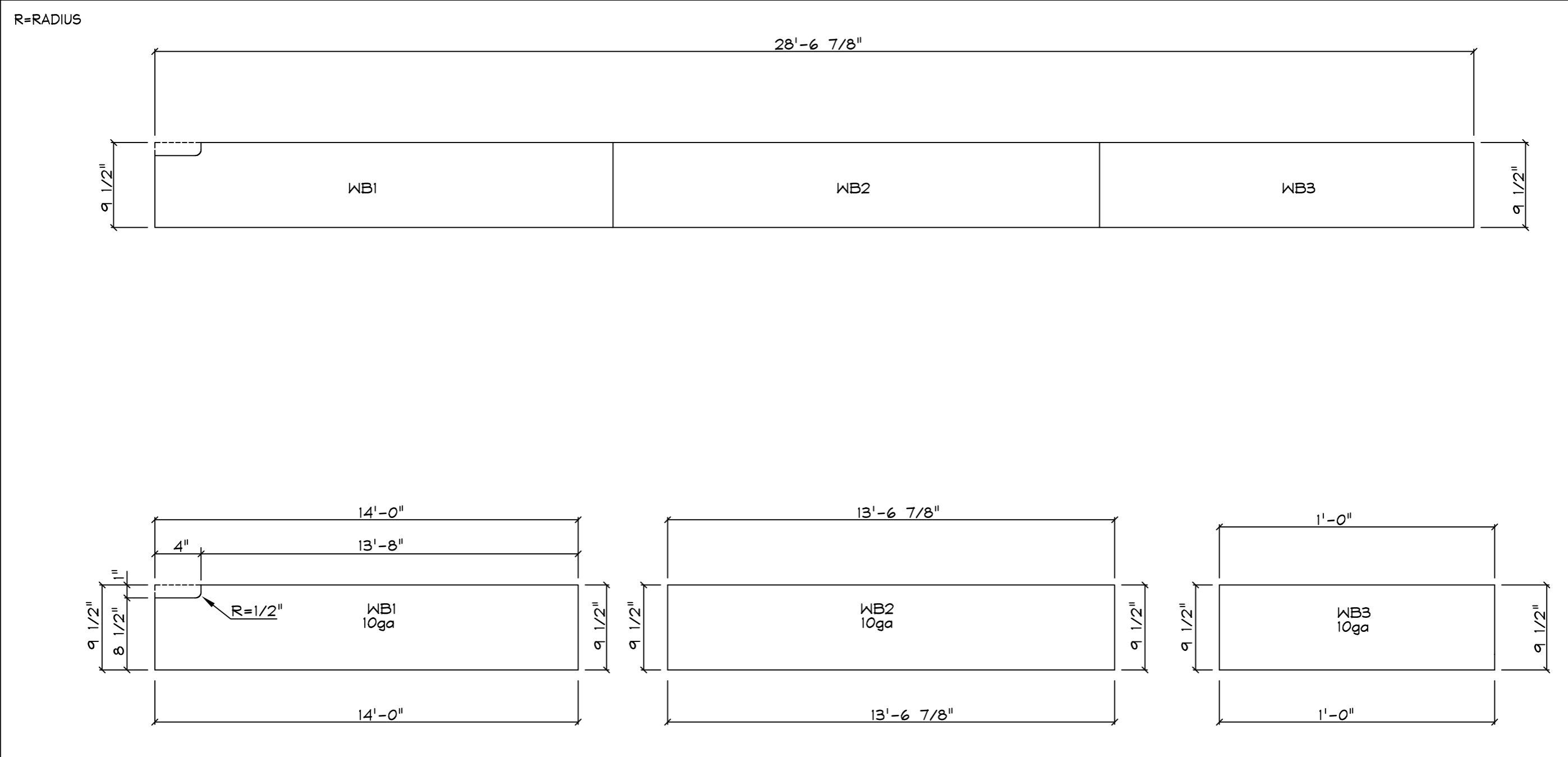

PART	QTY	NOTE
PART G-100	QTY 1	NOTE
SAMPLE PROJECT		

SAMPLE DRAWINGS

R=RADIUS

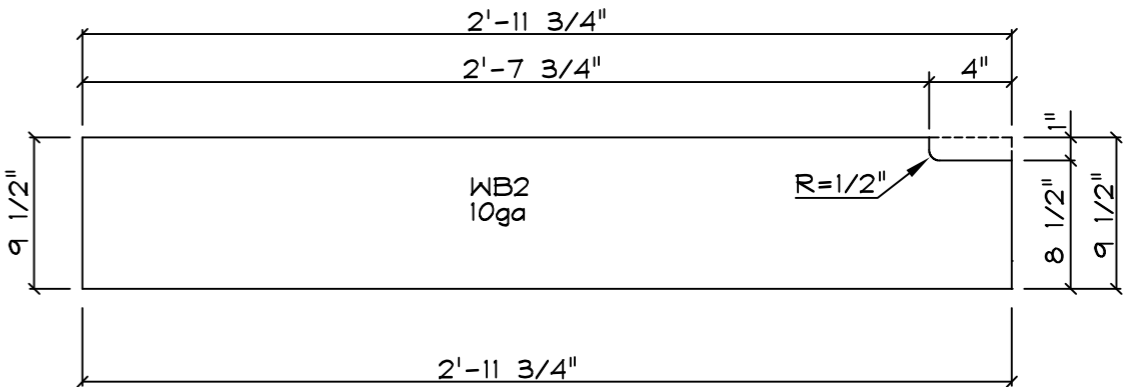
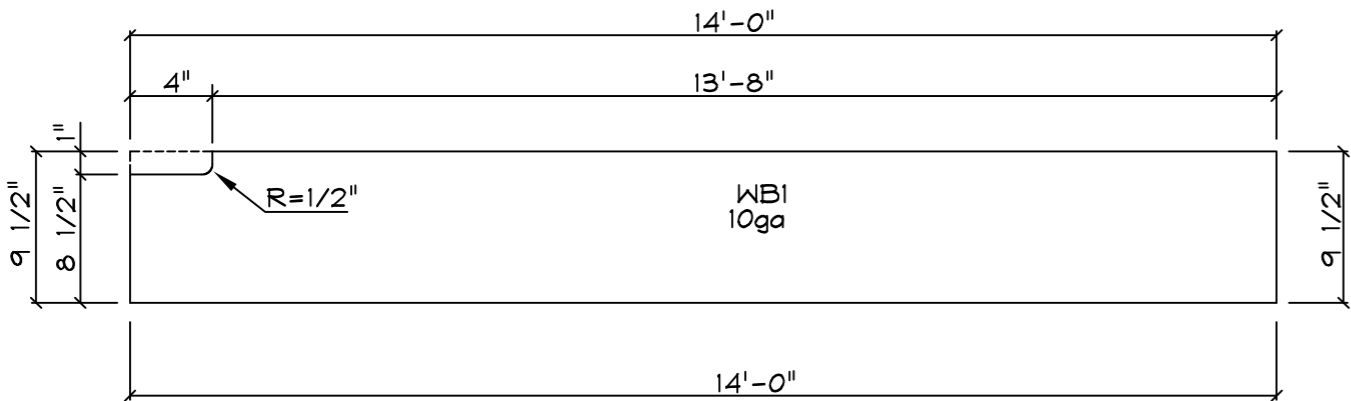
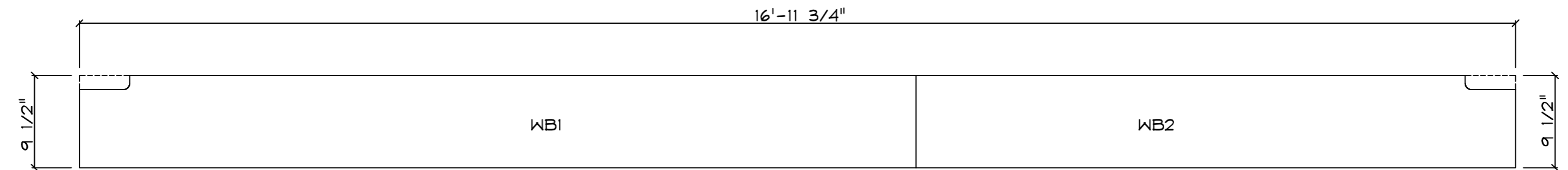

PART	QTY	NOTE
PART G-101	QTY 1	NOTE
SAMPLE PROJECT		
G-101		

SAMPLE DRAWINGS

R=RADIUS

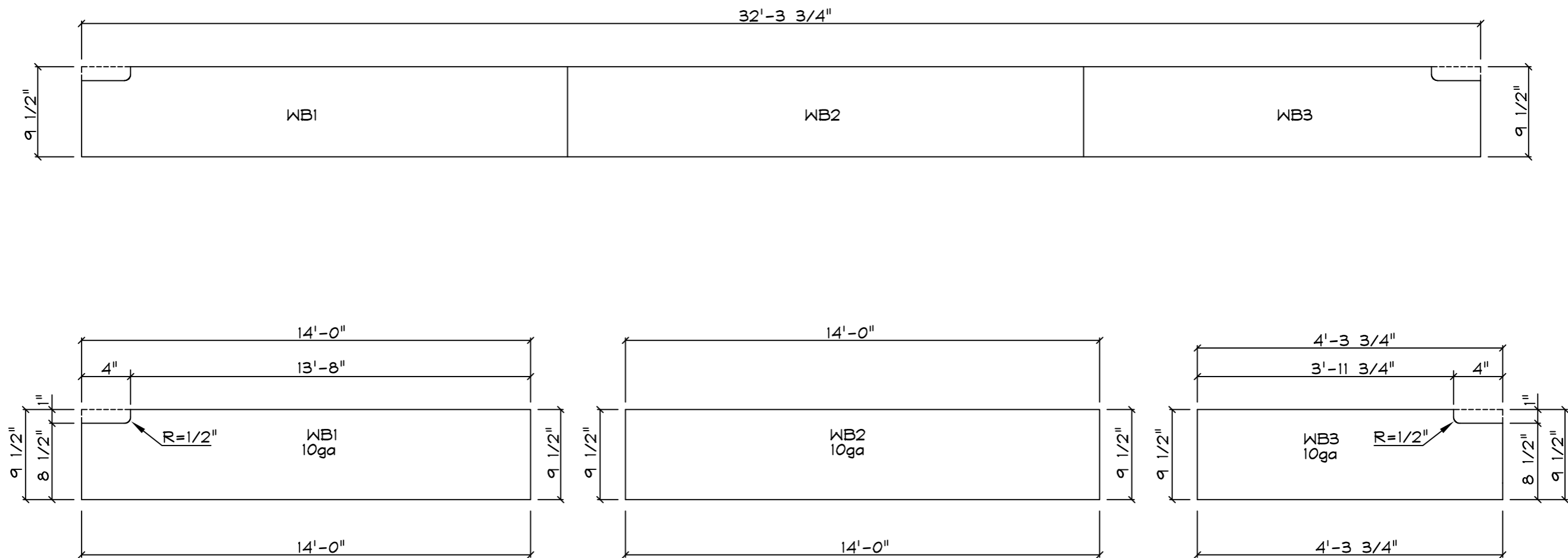

PART	QTY	NOTE
PART G-102	QTY 1	NOTE
SAMPLE PROJECT		

SAMPLE DRAWINGS

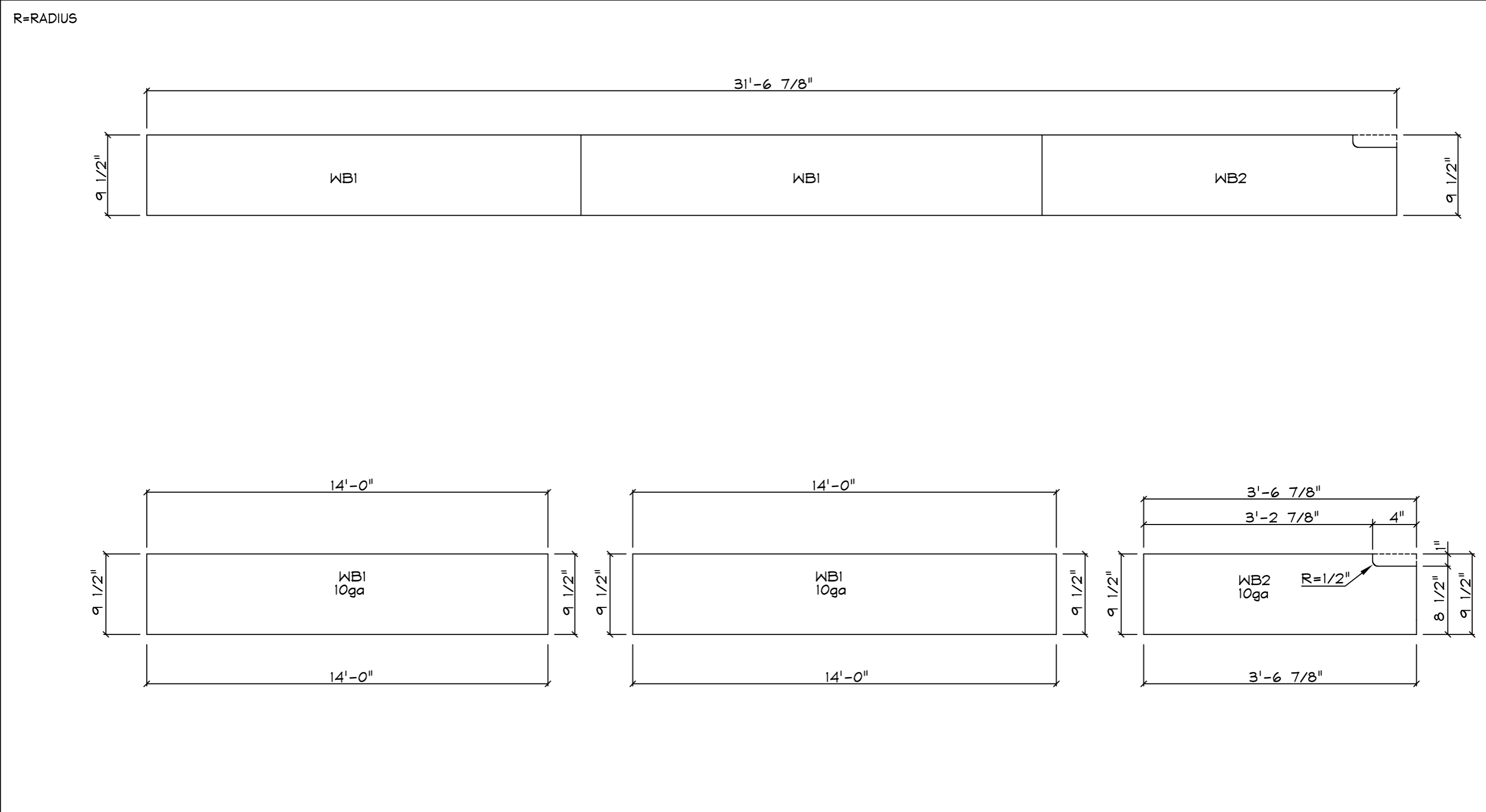

PART	QTY	NOTE
PART G-103	QTY 1	NOTE
SAMPLE PROJECT		