Great Northern Cabinetry, Inc.
Distinctive Cabinetry Since 1972
749 Kennedy St, Rib Lake, WI 54470
Phone: 715.427-5255 Fax: 888.427.5266

Date:
Customer P.O. No.:
Production No: For Office Use Only
Contact:
Job Name:
Lead Time: ☑ Std ☐ Other
Product Line:
Wood Specie:
Wall Door Style & Profile: Shakertown II or Independence
Base Door Style & Profile:
Door & Drawer Overlay: Full O/L or Flush Inset
Drawer Front Style & Profile:
Stain / Glaze Selection: Stain or Opaque
Hinge Style:
Soft Close for Doors: ☐ Yes ☐ No
Drawer Track Upgrade: ☐ Yes ☐ No (Great Lakes)

Sold to: SAMPLE
Address:
City, St:
Phone:
Fax:
Email:

Ship to:
Address:
City, St:
Jobsite: ☐ Yes ☐ No

If Qualifying Display, select Program: ☐ A-1 ☐ A-2 ☐ B-1 ☑ B-2

Line No.	Qty	Finished Ends	Hinge	Item / Description	Door Count	Drawer Count	**Column A** Adjustable Prices	**Column B** Fixed Prices *
1	1			W-3315x24 BD				
2	1			W-1530				
3	1			W-3018 BD				
4	1			W-2730 BD				
5	1			CWC-30				
6	1			W-3030 BD				
7	1			W-2430 BD				
8	1			B-15				
9	1			B-15				
10	1			GLS-3636 PC				
11	1			B-18				
12	1			SRU-33 BD				
13	1			B-3-24				
14	1			30BC2484 BD				
15	1			TEP-2484-1-1/2				
16	1			TEP-2484-1-1/2				
17								
18	2			TK-8				
				LCM - Large Crown Molding - 22'				
	1			TUK - Touch Up Kit				

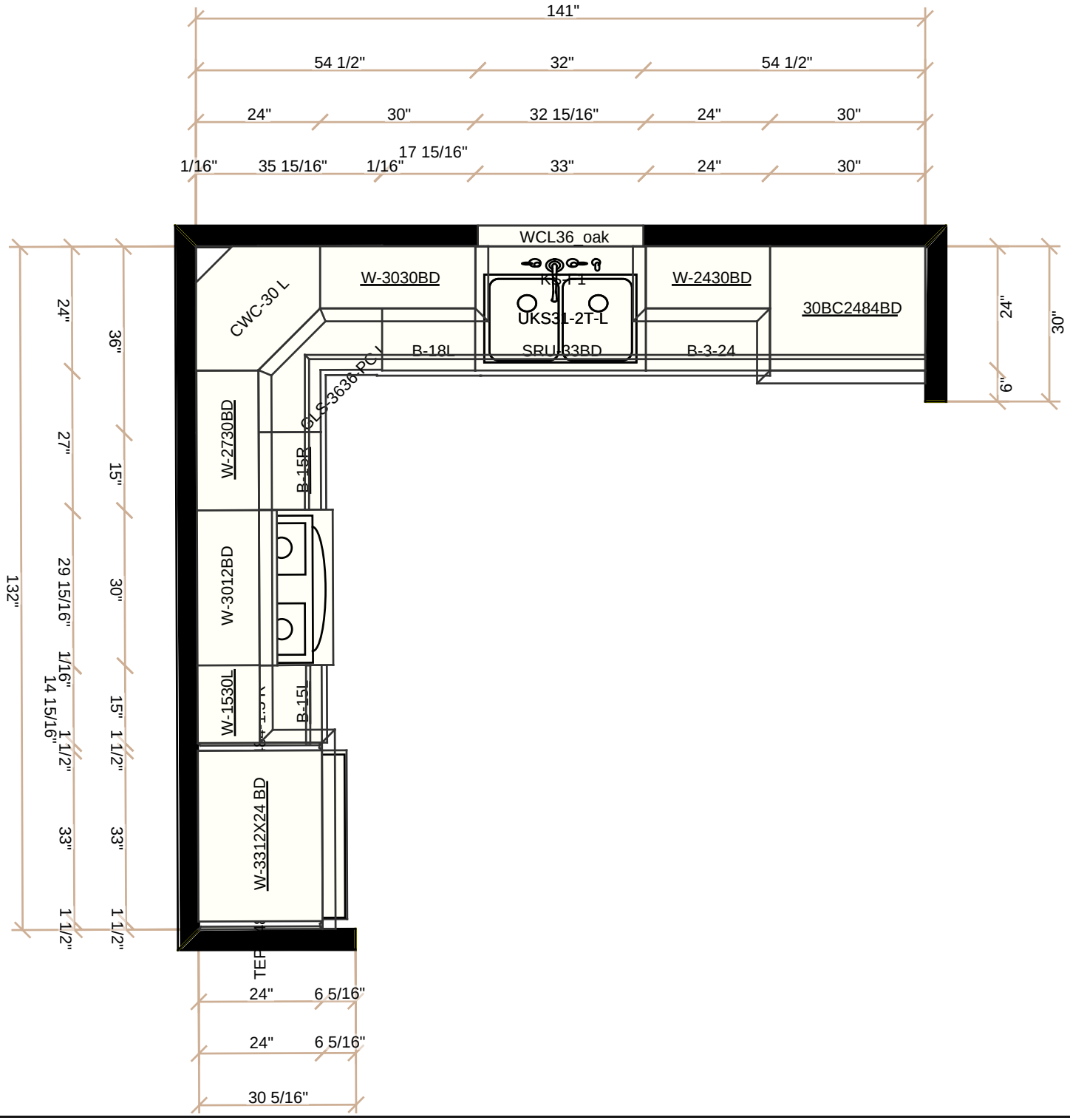
141"
54 1/2"
32"
54 1/2"
24"
30"
32 15/16"
24"
30"
1/16"
35 15/16"
1/16"
17 15/16"
33"
24"
30"
WCL36_oak
W-3030BD
W-2430BD
30BC2484BD
CWC-30 L
UKS31-2T-L
B-18L
B-3-24
QLS-3636-PC L
W-2730BD
B-15R
W-3012BD
W-1530L
B-15L
W-3312X24 BD
24"
6"
30"
132"
24"
27"
29 15/16"
1/16"
14 15/16"
1 1/2"
33"
1 1/2"
36"
15"
30"
15"
1 1/2"
33"
1 1/2"
24"
6 5/16"
24"
6 5/16"
30 5/16"

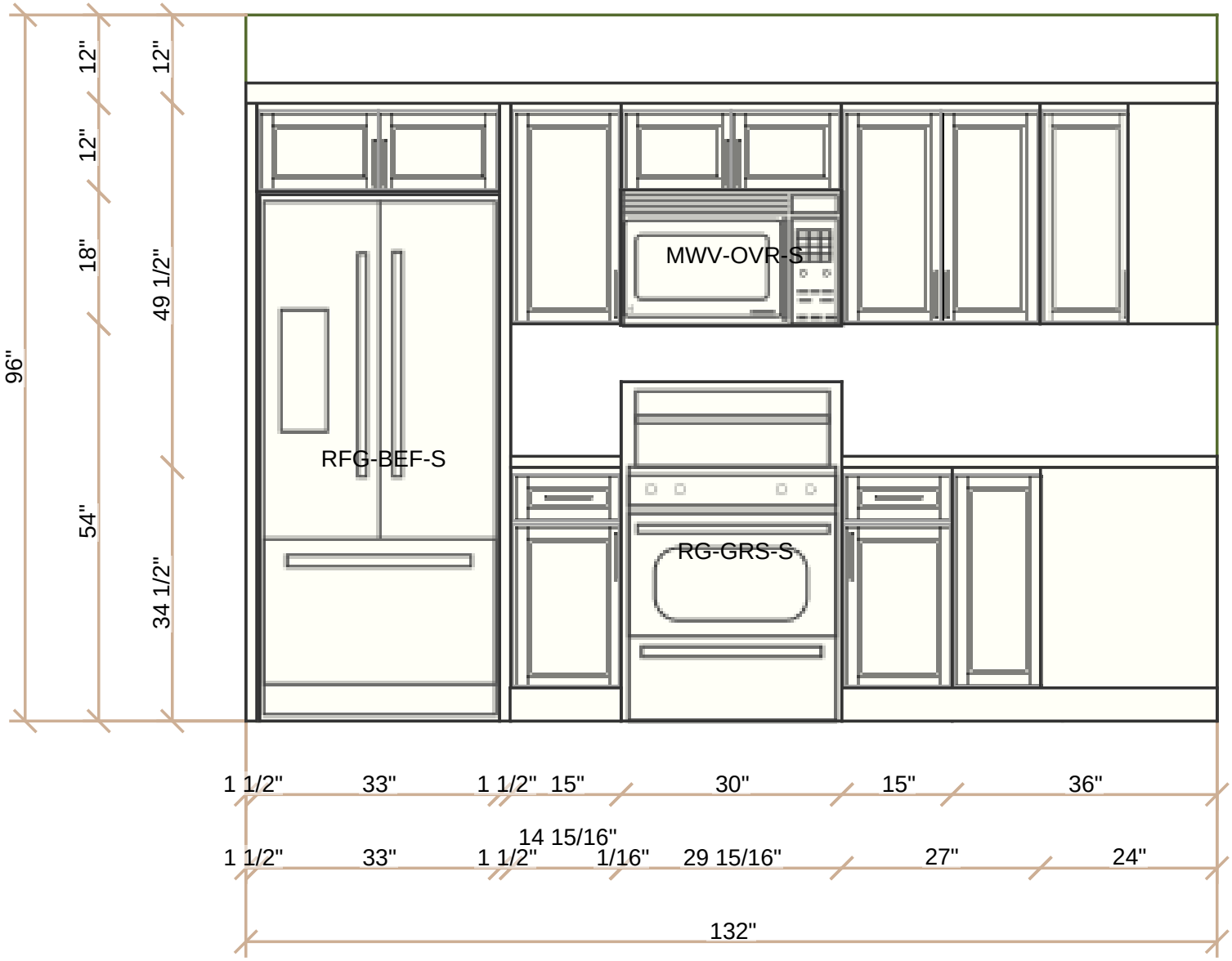
96"
12"
12"
18"
54"
12"
49 1/2"
34 1/2"
MWV-OVR-S
RFG-BEF-S
RG-GRS-S
1 1/2"
33"
1 1/2"
15"
30"
15"
36"
14 15/16"
1 1/2"
33"
1 1/2"
1/16"
29 15/16"
27"
24"
132"

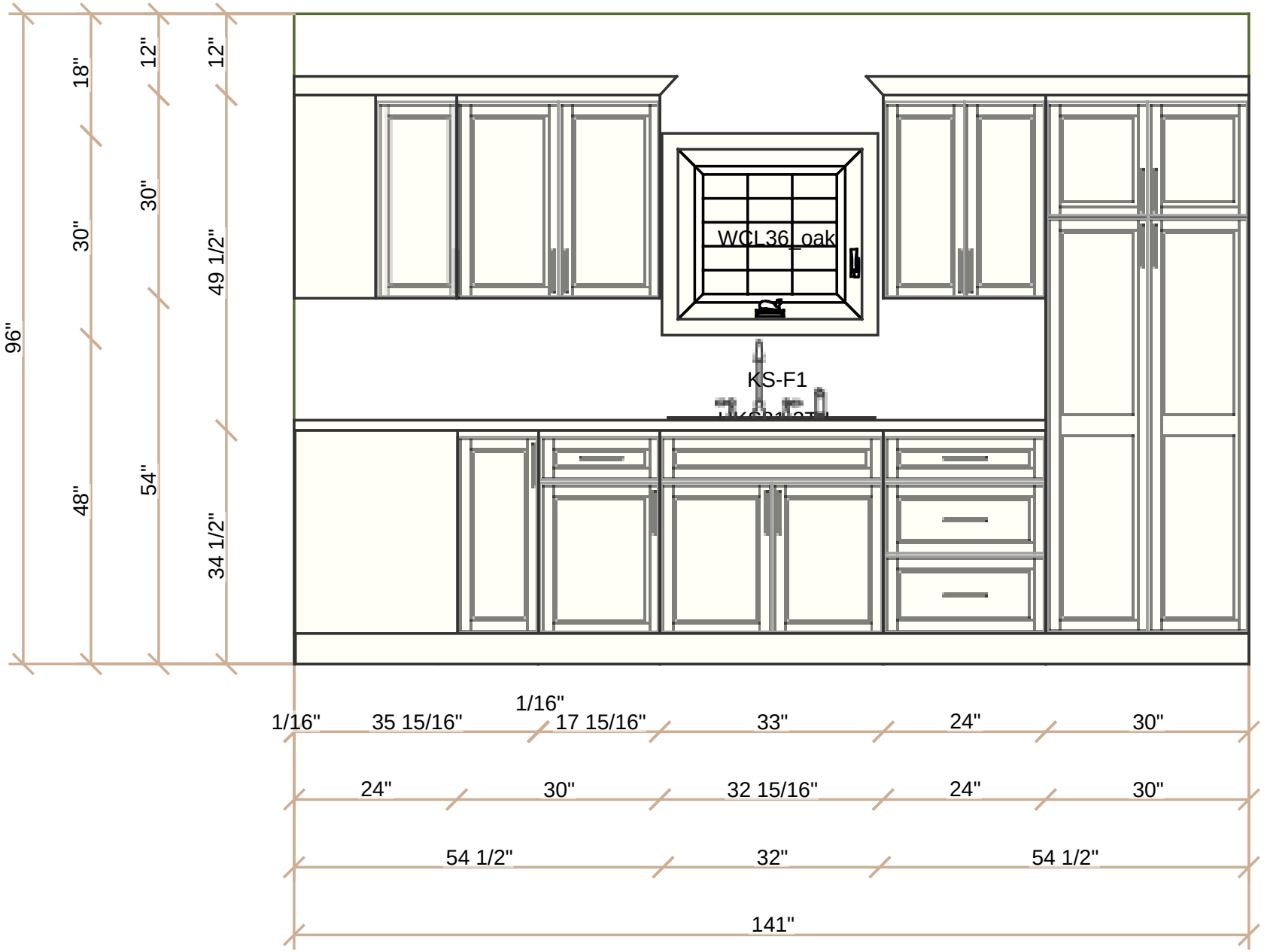
96"
18"
30"
48"
12"
30"
54"
12"
49 1/2"
34 1/2"
WCL36_oak
KS-F1
1/16"
1/16"
35 15/16"
17 15/16"
33"
24"
30"
24"
30"
32 15/16"
24"
30"
54 1/2"
32"
54 1/2"
141"