

James McLure's

Laundry & Bourbon

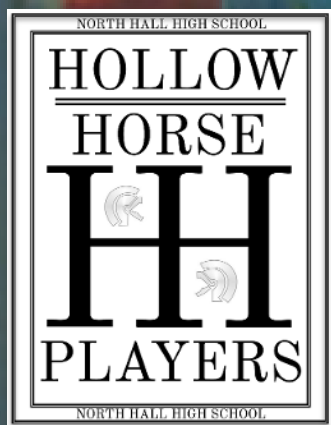

OCTOBER 5TH & 6TH, 2022
NORTH HALL HIGH SCHOOL
PERFORMING ARTS CENTER

WWW.HOLLOWHORSEPLAYERS.COM

john hamilton

PHOTOGRAPHY



JohnHamiltonPhotos.com

jmh2545@gmail.com



James McLure's

Laundry & Bourbon

Gracie Tipton
Director

Jan Ewing
Artistic Director

Julie Brady
Asst. Theatre Teacher

Tammy Boggs
Long-Term Theatre Sub

Jayson T. Waddell
Scenic & Lighting Designer

Nathan Slater
Assistant Lighting Designer

Thomas Clifton
Sound Designer

Camille Carter
Stage Manager

www.HollowHorsePlayers.com

ABOUT THE SHOW...

The setting is the front porch of Roy and Elizabeth's home in Maynard, Texas, on a hot summer afternoon. Elizabeth and her friend Hattie are whiling away the time folding laundry, watching TV, sipping bourbon and Coke, and gossiping about the many open secrets which are so much a part of small-town life. They are joined by the self-righteous Amy Lee who, among other tidbits, can't resist blurting out that Roy has been seen around town with another woman.

While the ensuing conversation is increasingly edged with bitter humor, from it emerges a sense of Elizabeth's inner strength and her quiet understanding of the turmoil which has beset her husband since his return from Vietnam. He is wild, and he is unfaithful, but he needs her, and she loves him. And she'll be waiting for him when he comes home—no matter what others may say or think.

22/23 SEASON

Sponsor

*The Miller
Family*



COMING SOON:

DOLLY PARTON'S



JANUARY 18-22, 2022

**TICKETS ON SALE
NOVEMBER 14, 2021**

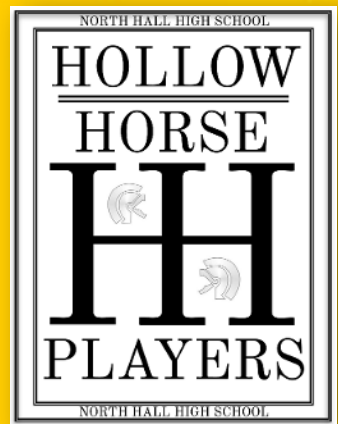

www.HollowHorsePlayers.com

Acting Company



AJ Canavan-Lima#

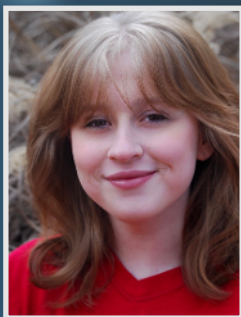

*Makenzee McDougald**



Kaylee Peck

The Creative Team

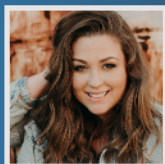

Gracie Tipton



Jan Ewing



Jayson T. Waddell

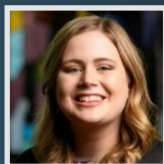

Julie Brady



Tammy Boggs

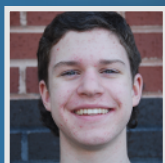

*Thomas Clifton**

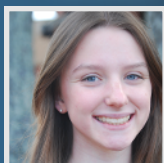

Camille Carter#

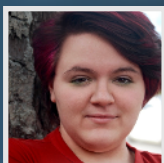

*Forrest Hill**



*Lotti Price**

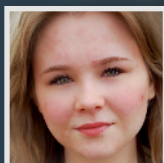

*Cameron Savage**



*Robyn Boggs**

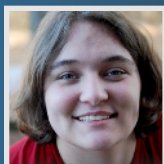

*Peyton Morrison**



*Nathan Slater**

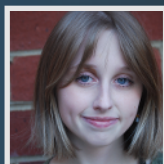

*Teagan Wiley**

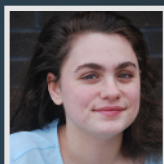

Reece Hopke

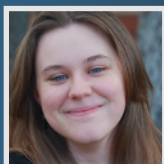

*Mandy Baker**

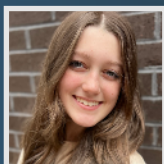

*Ella Gilstrap**

ACTING COMPANY

Elizabeth.....Anajulia Canavan-Lima#
Hattie.....Makenzee McDougald*
Amy Lee.....Kaylee Peck

THE CREW

Director.....Gracie Tipton
Artistic Director.....Jan Ewing
Director of Production.....Jayson T. Waddell
Assistant Theatre Teacher.....Julie Brady
Long Term Sub.....Tammy Boggs
Scenic & Lighting Designer.....Jayson T. Waddell
Assistant Lighting Designer.....Nathan Slater*
Costume Coordinators.....Forrest Hill*, Lottie Price*,
.....Cameron Savage*
Sound Designer.....Thomas Clifton*

Stage Manager.....Camille Carter#
Assistant Stage Manager.....Robyn Boggs*
Deck Crew Chief.....Peyton Morrison*
Master Electrician and Light Board Operator.....Nathan Slater*
Assistant Electricians.....Dalton Bailey, Jose Ruiz-Santana
Sound Board Operator.....Thomas Clifton*
Paint Charge.....Teagan Wiley*
Overhire Carpenter.....Austin Rowland
Props Crew.....Reece Hopke, Mandy Baker, Ella Gillstrap*

Run Crew.....Evelyn Crow, Naomi Dunagan,
.....Savannah McClain*, Cameron Savage*, Forrest Hill*,
.....Mandy Baker*, Ty Cronan*, Kensleigh Smith, Olivia Greer,
.....Kylie Brantley, Dawson Bryant#, Rylee Newberry,
.....Savannah Reeves, Ella Gilstrap*, Lottie Price*, Rylee Smith,
.....Lexi Burger, Emma Baker, Hayden Jett, Joseph Fitzpatrick,
.....Peyton Morrison*, Micah Fabich#, Ella Terrell, Ella Beverly*,
.....Reece Hopke, Bailey Whitaker, Michael Light*, Isaac Frets,
.....Cristal Casas, Teagan Wiley*, Payton Dorsey, Ruby Worley,
.....Wren Morrison



SPECIAL THANKS

Julie Brady and Kevin Carwile for their constant support,
Gary, JT and Maggie Ewing, John Barbour-Hoffman,
Austin Rowland, Drama Boosters, Gracie Tipton, Tammy Boggs,
Tanner Buffington, Bart Buffington, Billy Wells, Sam Borg,
Wes Macloskie, Kimberly Boyd, Kenny Childs

COMING SOON:



NOV 17TH & MAY 4TH



24-7 LOGISTICS

WITH ABSOLUTELY NO DRAMA

SyfanLogistics.com

770-287-8485

No surprises. Just reliable shipping and logistics.

Because when we make a promise, we deliver.

(678) 897-3482



(678) 897-3482

NORTH HALL



Hardware

5137 Cleveland Hwy Gainesville, GA 30506

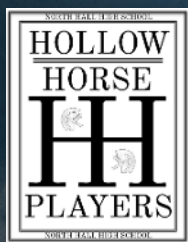

WE STRIVE TO GIVE STUDENTS 'A PLACE TO HANG THEIR HAT'

The North Hall High School theatre program, the Hollow Horse Players, exist to support students in their building of skills that will carry them through life. These skills include self-confidence, communication skills, interpersonal relationships, team building and leadership.

Students will also benefit from cultural exposure, helping them to develop a more global picture of the world around us. Students, parents and staff will respect individual differences in order to help everyone involved to feel a sense of belonging. As we work on productions, we will be honest, courteous, and tolerant while we build each other up. As we take into consideration our other commitments outside of the theatre, we will set expectations so that all involved can be dedicated while carefully managing their time.

So that we can all be beneficiaries of a positive theatre experience, we will treat each other with respect and kindness while maintaining a positive attitude, a sense of humor and a desire for excellence.

ABOUT US

Behind the Scenes





22/23 SEASON

Sponsor

Kacy & Amanda Cronan

**Proud Supporters of the
Hollow Horse Players**

STUDENT LEADERSHIP

Troupe 6025

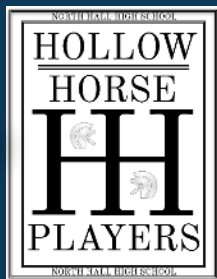

President: Camille Carter, Ian Weaver

Vice President: Dawson Bryant

Secretary: Micah Fabich

Historian: Savannah McClain

Outreach Manager: Peyton Morrison

Master Carpenter: Camille Carter, Ian Weaver

Master Electrician: Nathan Slater

Lead Sound Tech: Thomas Clifton

Costume/Props Mgr: Ella Beverly

Prod Logistics: Bailey Whitaker

Improv Captain: Dawson Bryant



NH THEATRE BOOSTER CLUB

President: Beth McClain

Secretary: Carolyn Clifton

Treasurer: Kathleen Canavan-Lima

Ticket Sales: Cynthia Greer, Jayson T. Waddell

Improv Faculty Adv: Rebecca Hartfield

www.HollowHorsePlayers.com

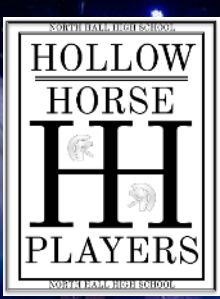

WANT TO DO EVEN MORE?



ADS, INDIVIDUAL GIVING & SPONSORS

We would not be able to do what we do without our fantastic Donors and Sponsors. They give us the freedom to perform live theatre before our audiences year after year - it takes a village.

For information on how to support the HHP, visit us online at HollowHorsePlayers.com and click the *SUPPORT US* tab!

DONOR LEVELS



Diamond Level Sponsor

\$1,500 or more

1. Four Season Tickets
2. Program recognition
3. HHP Merchandise
4. Full Page Program Ad



Platinum Level Sponsor

\$1,000 or more

1. Four Season Tickets
2. Program recognition
3. Full Page Program Ad



Gold Level Sponsor

\$600 or more

1. Two Season Tickets
2. Program recognition
3. 1/2 Page Program Ad



Silver Level Sponsor

\$300 or more

1. Two Season Tickets
2. Program recognition
3. 1/4 Page Program Ad

Bronze Level Sponsor

\$150 or more

1. Program recognition

Copper Level Sponsor

\$50 or more

1. Program recognition



WWW.HOLLOWHORSEPLAYERS.COM

OUR DONORS

Diamond Level

GWAR Gainesville Waste & Recycling
Kacy & Amanda Cronan

Platinum Level

John Hamilton Photography

Gold Level

The Ewing Family
Power Xpress Batteries & Golf Carts
John Barbour-Hoffman
Syfan Logistics

Silver Level

North Hall Ace Hardware
ROCKFORD Custom Paint & Body
The Miller Family

Bronze Level

North Hall Drama Mamas

www.HollowHorsePlayers.com