



261 Mountain View Dr
Colchester, VT 05446
License #: TLAB0030
802-767-7256
info@onwardanalytics.biz

Certificate of Analysis



Client Name: Gaston Weed Company

License Number: MANU0044



Sample ID: VT2283

Sample Name: Live Resin C - Gorilla Glue 4 Mr. Z

Sample Lot: MANU0044-0013-GG4D

Sample Matrix: Solvent Extraction Concentrates

Date Received: 7/5/2023

Date Reported: 7/12/2023

Date Tested: 7/11/2023



Total Cannabinoids

	%	mg/g
Total THC:	54.828	548.279
Total CBD:	--	--
Total Cannabinoids:	62.251	622.514

Total theoretical CBD % = (CBD%) + (CBDA% * 0.877)
Total theoretical THC % = (delta-9-THC%) + (THCA% * 0.877)

Potency

Standard potency analysis utilizing High Performance Liquid Chromatography (HPLC; SOP-024-OA) | Test ID: #4509

Analyte	%	mg/g	LOD (mg/g)	LOQ (mg/g)
CBDV	ND	ND	0.0008	0.0040
CBDVA	ND	ND	0.0001	0.0040
THCV	ND	ND	0.0016	0.0049
CBDA	ND	ND	0.0002	0.0040
CBD	ND	ND	0.0008	0.0040
CBG	ND	ND	0.0009	0.0040
CBGA	< LOQ	< LOQ	0.0001	0.0040
THCVA	ND	ND	0.0002	0.0040
CBN	ND	ND	0.0004	0.0040
CBCVA	ND	ND	0.0004	0.0040
D9 THC	1.898	18.98	0.0016	0.0049
D8 THC	ND	ND	0.0012	0.0040
CBNA	ND	ND	0.0002	0.0040
D10 THC	ND	ND	0.0004	0.0040
CBC	ND	ND	0.0003	0.0040
THCA	60.3534	603.534	0.0002	0.0040
CBCA	< LOQ	< LOQ	0.0002	0.0040

Callie Chapman

Callie Chapman
Lab Director
7/12/2023

In performing the services, Onward Analytics, ("OA") shall exercise a degree of skill and care ordinarily exercised by a reasonably prudent laboratory professional under similar circumstances. Except as set forth in the preceding sentence, client acknowledges and agrees that: (a) the services may require OA to make judgements based upon limited data rather than upon scientific certainties; (b) OA's approach, recommendations, and associated cost estimates, if any, are based on industry practices and averages; (c) OA renders its opinions with respect to observations made and data available at the time of testing; (d) ultimate outcomes could be inconsistent with OA's conclusions, results and projections; and (e) there may be additional reports relating to the site (whether prepared by OA or other parties), and reliance upon any OA report without reference to any such other reports is done at client's sole risk.





261 Mountain View Dr
Colchester, VT 05446
License #: TLAB0030
802-767-7256
info@onwardanalytics.biz

Certificate of Analysis



Client Name: Gaston Weed Company

License Number: MANU0044



Sample ID: VT2472

Sample Name: Gorilla Glue cartridge

Sample Lot: MANU0044-0013-GG4

Sample Matrix: Solvent Extraction Concentrates

Date Received: 7/18/2023

Date Reported: 7/24/2023

Date Tested: 7/20/2023

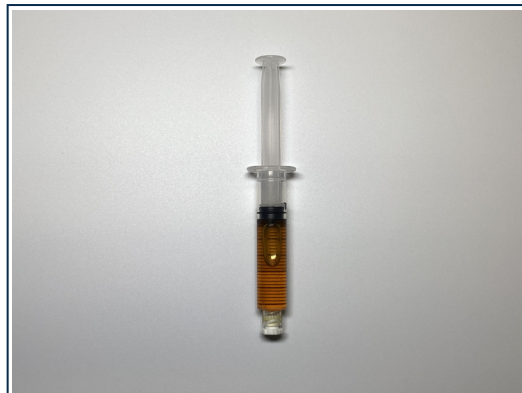

Heavy Metals

PASS

Heavy metals analysis utilizing Inductively Coupled Plasma Mass Spectrometry (ICP-MS; SOP-072-OA) - **Limit units: µg/kg** | Test ID: #4885

Analyte	Pass/Fail	Result (ug/kg)	Limit	LOD (ug/kg)	LOQ (ug/kg)
Arsenic	PASS	< LOQ	1.500	0.00130	0.050
Cadmium	PASS	< LOQ	0.500	0.00002	0.050
Lead	PASS	< LOQ	1.000	0.00095	0.050
Mercury	PASS	< LOQ	1.500	0.00020	0.050

Holly Heimsath

Holly Heimsath
QA Manager
7/24/2023

In performing the services, Onward Analytics, ("OA") shall exercise a degree of skill and care ordinarily exercised by a reasonably prudent laboratory professional under similar circumstances. Except as set forth in the preceding sentence, client acknowledges and agrees that: (a) the services may require OA to make judgements based upon limited data rather than upon scientific certainties; (b) OA's approach, recommendations, and associated cost estimates, if any, are based on industry practices and averages; (c) OA renders its opinions with respect to observations made and data available at the time of testing; (d) ultimate outcomes could be inconsistent with OA's conclusions, results and projections; and (e) there may be additional reports relating to the site (whether prepared by OA or other parties), and reliance upon any OA report without reference to any such other reports is done at client's sole risk.



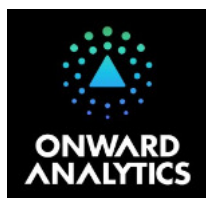

261 Mountain View Dr
Colchester, VT 05446
License #: TLAB0030
802-767-7256
info@onwardanalytics.biz

Certificate of Analysis

Client Name: Gaston Weed Company
License Number: MANU0044

Sample ID: VT2472
Sample Name: Gorilla Glue cartridge
Sample Lot: MANU0044-0013-GG4
Sample Matrix: Solvent Extraction Concentrates
Date Received: 7/18/2023
Date Reported: 7/24/2023
Date Tested: 7/20/2023



Pesticides

Pass

Residual pesticide analysis utilizing Liquid Chromatography – Mass Spectrometry (LC-MSMS; SOP-070-OA) - **Limit units: ppm** | Test ID: #4884

Analyte	Pass/Fail	Result (ppm)	Limit	LOD (ppm)	LOQ (ppm)
Abamectin B1a	Pass	ND	0.10000	0.00156	0.01560
Abamectin B1b	Pass	ND	0.10000	0.00011	0.00110
Acephate	Pass	ND	0.10000	0.00168	0.01680
Acequinocyl	Pass	ND	0.10000	0.00167	0.01670
Azoxystrobin	Pass	ND	0.10000	0.00168	0.01680
Bifenazate	Pass	ND	0.10000	0.00167	0.01670
Bifenthrin	Pass	ND	3.00000	0.00167	0.01670
Carbaryl	Pass	ND	0.50000	0.00167	0.01670
Chlorpyrifos	Pass	ND	0.04000	0.00167	0.01670
Cypermethrin	Pass	ND	1.00000	0.00168	0.01680
Etoxazole	Pass	ND	0.10000	0.00168	0.01680
Imazalil	Pass	ND	0.04000	0.00167	0.01670
Imidacloprid	Pass	ND	5.00000	0.00166	0.01660
Myclobutanil	Pass	ND	0.10000	0.00167	0.01670
Spinosyn A	Pass	ND	0.10000	0.00120	0.01199
Spinosyn D	Pass	ND	0.10000	0.00042	0.00415
Pyrethrins	Pass	ND	0.50000	0.00022 0.00498 *	0.00072 0.00015 *

* Pyrethrins action limit represents sum of isomers I & II

In performing the services, Onward Analytics, ("OA") shall exercise a degree of skill and care ordinarily exercised by a reasonably prudent laboratory professional under similar circumstances. Except as set forth in the preceding sentence, client acknowledges and agrees that: (a) the services may require OA to make judgements based upon limited data rather than upon scientific certainties; (b) OA's approach, recommendations, and associated cost estimates, if any, are based on industry practices and averages; (c) OA renders its opinions with respect to observations made and data available at the time of testing; (d) ultimate outcomes could be inconsistent with OA's conclusions, results and projections; and (e) there may be additional reports relating to the site (whether prepared by OA or other parties), and reliance upon any OA report without reference to any such other reports is done at client's sole risk.



Holly Heimsath

Holly Heimsath
QA Manager
7/24/2023

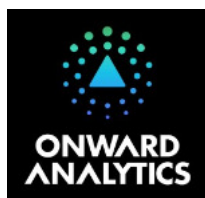

261 Mountain View Dr
Colchester, VT 05446
License #: TLAB0030
802-767-7256
info@onwardanalytics.biz

Certificate of Analysis

Client Name: Gaston Weed Company
License Number: MANU0044

Sample ID: VT2472
Sample Name: Gorilla Glue cartridge
Sample Lot: MANU0044-0013-GG4
Sample Matrix: Solvent Extraction Concentrates
Date Received: 7/18/2023
Date Reported: 7/24/2023
Date Tested: 7/20/2023



Residual Solvents

Pass

Residual solvents and processing chemicals analysis utilizing Headspace Gas Chromatography – Mass Spectrometry (HS-GC-MS; SOP-010-0A) - Limit units: µg/g | Test ID: #4883

Analyte	Pass/Fail	Result (ppm)	Limit	LOD (ppm)	LOQ (ppm)
Acetone	Pass	< LOQ	5000.000	17.008	51.538
Acetonitrile	Pass	< LOQ	410.000	4.017	12.172
Benzene	Pass	< LOQ	2.000	0.163	0.495
Chloroform	Pass	< LOQ	60.000	0.489	1.482
Ethanol	Pass	< LOQ	5000.000	44.183	133.887
Heptanes (total)	Pass	< LOQ	5000.000	62.270	188.696
Hexanes (total)	Pass	< LOQ	290.000	1.322	4.005
Isopropyl Alcohol	Pass	< LOQ	5000.000	2.364	7.162
Methanol	Pass	< LOQ	3000.000	27.126	82.201
Methylene Chloride	Pass	< LOQ	600.000	4.046	12.260
Toluene	Pass	< LOQ	890.000	6.317	19.143
Xylenes (total)	Pass	< LOQ	2170.000	19.426 14.858 *	58.868 45.024 *

Additional Solvent Analytes

Propane	Pass	< LOQ	5000.000	110.712	335.490
2-Methylpropane	Pass	< LOQ	5000.000	150.773	456.887
2,2-Dimethylbutane	Pass	< LOQ	5000.000	2.869	8.693
2,3-Dimethylbutane	Pass	< LOQ	5000.000	1.944	5.892
n-Butane	Pass	< LOQ	5000.000	152.350	461.667
2-Methylpentane	Pass	< LOQ	5000.000	1.664	5.042
3-Methylpentane	Pass	< LOQ	5000.000	2.056	6.231
Isopentane	Pass	< LOQ	5000.000	137.828	417.661
n-Pentane	Pass	< LOQ	5000.000	136.677	414.172
Neopentane	Pass	< LOQ	5000.000	28.431	86.154

* Xylenes action limit represents sum of m,p-Xylene and o-Xylene

In performing the services, Onward Analytics, ("OA") shall exercise a degree of skill and care ordinarily exercised by a reasonably prudent laboratory professional under similar circumstances. Except as set forth in the preceding sentence, client acknowledges and agrees that: (a) the services may require OA to make judgements based upon limited data rather than upon scientific certainties; (b) OA's approach, recommendations, and associated cost estimates, if any, are based on industry practices and averages; (c) OA renders its opinions with respect to observations made and data available at the time of testing; (d) ultimate outcomes could be inconsistent with OA's conclusions, results and projections; and (e) there may be additional reports relating to the site (whether prepared by OA or other parties), and reliance upon any OA report without reference to any such other reports is done at client's sole risk.



Holly Heimsath

Holly Heimsath
QA Manager
7/24/2023



261 Mountain View Dr
Colchester, VT 05446
License #: TLAB0030
802-767-7256
info@onwardanalytics.biz

Certificate of Analysis



Client Name: Gaston Weed Company

License Number: MANU0044



Sample ID: VT2472

Sample Name: Gorilla Glue cartridge

Sample Lot: MANU0044-0013-GG4

Sample Matrix: Solvent Extraction Concentrates

Date Received: 7/18/2023

Date Reported: 7/24/2023

Date Tested: 7/19/2023

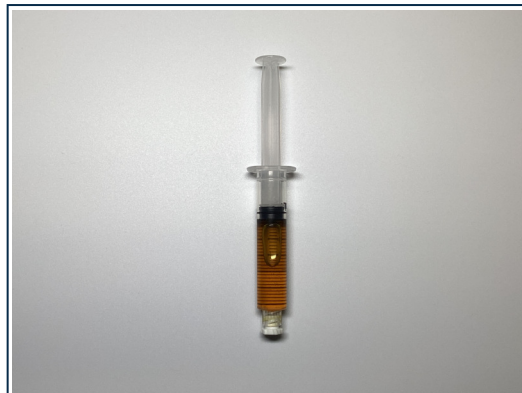

Total Cannabinoids

	%	mg/g
Total THC:	62.633	626.332
Total CBD:	--	--
Total Cannabinoids:	64.603	646.030

Total theoretical CBD % = (CBD%) + (CBDA% * 0.877)
Total theoretical THC % = (delta-9-THC%) + (THCA% * 0.877)

Potency

Standard potency analysis utilizing High Performance Liquid Chromatography (HPLC; SOP-024-OA) | Test ID: #4882

Analyte	%	mg/g	LOD (mg/g)	LOQ (mg/g)
CBDV	ND	ND	0.0008	0.0040
CBDVA	ND	ND	0.0001	0.0040
THCV	ND	ND	0.0016	0.0049
CBDA	ND	ND	0.0002	0.0040
CBD	ND	ND	0.0008	0.0040
CBG	0.5121	5.121	0.0009	0.0040
CBGA	0.4747	4.747	0.0001	0.0040
THCVA	ND	ND	0.0002	0.0040
CBN	ND	ND	0.0004	0.0040
CBCVA	ND	ND	0.0004	0.0040
D9 THC	55.624	556.24	0.0016	0.0049
D8 THC	ND	ND	0.0012	0.0040
CBNA	ND	ND	0.0002	0.0040
D10 THC	< LOQ	< LOQ	0.0004	0.0040
CBC	< LOQ	< LOQ	0.0003	0.0040
THCA	7.9922	79.922	0.0002	0.0040
CBCA	ND	ND	0.0002	0.0040

Holly Heimsath

Holly Heimsath
QA Manager
7/24/2023

In performing the services, Onward Analytics, ("OA") shall exercise a degree of skill and care ordinarily exercised by a reasonably prudent laboratory professional under similar circumstances. Except as set forth in the preceding sentence, client acknowledges and agrees that: (a) the services may require OA to make judgements based upon limited data rather than upon scientific certainties; (b) OA's approach, recommendations, and associated cost estimates, if any, are based on industry practices and averages; (c) OA renders its opinions with respect to observations made and data available at the time of testing; (d) ultimate outcomes could be inconsistent with OA's conclusions, results and projections; and (e) there may be additional reports relating to the site (whether prepared by OA or other parties), and reliance upon any OA report without reference to any such other reports is done at client's sole risk.





261 Mountain View Dr
Colchester, VT 05446
License #: TLAB0030
802-767-7256
info@onwardanalytics.biz

Certificate of Analysis



Client Name: Gaston Weed Company

License Number: MANU0044



Sample ID: VT2472

Sample Name: Gorilla Glue cartridge

Sample Lot: MANU0044-0013-GG4

Sample Matrix: Solvent Extraction Concentrates

Date Received: 7/18/2023

Date Reported: 7/24/2023

Date Tested: 7/18/2023



Pathogens

PASS

Microbiological screening utilizing qPCR (SOP-204-OA) | Test ID: #4886

Analyte	Result	Pass/Fail
A. Fumigatus	None Detected	PASS
A. Niger	None Detected	PASS
A. Flavus	None Detected	PASS
A. Terreus	None Detected	PASS
STEC	None Detected	PASS
Salmonella	None Detected	PASS

Holly Heimsath

Holly Heimsath
QA Manager
7/24/2023

In performing the services, Onward Analytics, ("OA") shall exercise a degree of skill and care ordinarily exercised by a reasonably prudent laboratory professional under similar circumstances. Except as set forth in the preceding sentence, client acknowledges and agrees that: (a) the services may require OA to make judgements based upon limited data rather than upon scientific certainties; (b) OA's approach, recommendations, and associated cost estimates, if any, are based on industry practices and averages; (c) OA renders its opinions with respect to observations made and data available at the time of testing; (d) ultimate outcomes could be inconsistent with OA's conclusions, results and projections; and (e) there may be additional reports relating to the site (whether prepared by OA or other parties), and reliance upon any OA report without reference to any such other reports is done at client's sole risk.

