



MUCH MORE THAN SEX-SORTED SEMEN

# STgenetics® BEEF

## SPRING 2023 CATALOG

PHOTO FROM:  
ZWT RANCH, TN

 @STgeneticsBeef

Beef@STgen.com | **STgen.com**  
866.589.1708

KR

# TABLE OF CONTENTS:

## Beef Sires

- 4 Angus
- 40 Hereford
- 46 Simmental
- 56 Red Angus
- 60 Charolais
- 64 Club Calf
- 64 Main-Anjou
- 65 Shorthorn
- 66 Gray Brahman
- 67 Red Brahman
- 68 Brangus
- 68 Santa Gertrudis
- 69 Gelbvieh
- 69 Limousin
- 70 Wagyu
- 76 Sire Index

## Educational Topics

- 24 Genetic CatalyST
- 35 Angus Top Trait Leaders
- 36 Ecofeed®
- 38 What is SuperConventional™?
- 39 CEMmaternal, Branded Beef, EcoFeed Beef, SIMplify, & Amplify
- 45 Ultraplus™
- 54 Whole Herd Approach
- 71 ULTRAFertility™
- 72 Optimize Sexed Semen Success
- 73 Sexed Semen Protocols
- 74 Beef Heifer Protocols
- 75 Beef Cow Protocols

## Beef Team

- 3 Beef Independent Sales Representatives
- 80 Beef Team & Call Center

**Ultraplus™**

*Add certainty to your breeding decisions.*  
Utilize the newest gender-sorted semen technology with the most innovative improvement in the sorting process.

**4M™**

*Advanced sex-sorted semen.*  
Create a customized herd with the sex-sorted semen that brings certainty to your breeding decisions.

**STyle genetics™**

*Generate show ring success.*  
Utilize sires who place an extra emphasis on structure, production, pedigree, and elite phenotype.

**Ultra Fertility™**

*When Conception Matters Most.*  
Maximize conception rates and breeding efficiency with proven, highly recommended sires for Fixed Time AI protocols, embryo transfer, and Sexed semen superiority.



*Pulmonary Arterial Pressure (PAP).*  
Identify sires who maintain a lower PAP score to produce progeny with reduced risk of contracting High Altitude Disease (HAD).

**Ecofeed®**



*Premier index to increase profitability and sustainability.*  
A feed conversion index based on progeny testing to identify efficient animals that consume less and produce more.



# Independent Sales Representatives

## WEST

### California

Cole Setniker, San Luis Obispo  
503-508-3122  
David Holden, Oroville  
530-736-0727  
Jason Gagnon, Exeter  
559-723-6362  
Raquel Costa-Tavares, Orland  
530-774-4522

### Idaho

Aimee Holder, Firth  
208-497-4654  
Dallan Johnson, Emmett  
208-989-1378  
James Anderson, Gooding  
801-664-6739  
Phil Mamer, Caldwell  
208-454-3790  
Seth Christensen, Weston  
208-589-9988  
Steve Udy, Rockland  
208-244-4184  
Wesley Ehlers, Shelley  
208-357-1912

### Nevada

Gary Ward, Gardnerville  
775-790-6148

### Oregon

Dave Morgan, Canby  
503-484-5960  
Erik Steen, Diamond  
541-263-1919  
RJ Francis, Stanfield  
541-561-4382

### Utah

Bill Muir, Roosevelt  
801-694-2041  
Les Gale, Beaver  
435-421-1141  
Skyler McCormick, Kamas  
801-657-0551  
Tanner Runolfson, Cedar City  
801-664-6739  
Ty Davies, Duchesne  
435-733-0949

### Washington

Mark Ellis, Moses Lake  
509-760-0395

## SOUTH

### Arizona

Tom Anderson, St. John's  
928-581-9177

### Arkansas

GL Sutherland, Drasco  
501-412-4939  
Jonathan Cooper DVM, Hackett  
479-252-0570  
Luke Foster, Paragould  
870-565-2803  
Ricky White, Romance  
501-940-6954

### Oklahoma

Ben Estes, Vinson  
940-357-1483  
Joshua Eaves, Atoka  
580-889-0797  
Kevin Fenton, Stigler  
918-839-5462  
Lee Jones, Amber  
405-999-2532  
Matthew Myers, Edmond  
405-315-7258  
Mike Marlow, Perkins  
405-880-0108  
Richard Prather, DVM, Shattuck  
580-374-2344  
Quin Peterson, Bixby  
918-625-2500

### Texas

Casey Zboril, Caldwell  
940-256-3830  
Clayton Harrington, Cooper  
903-332-0245  
Don Wideman Jr., College Station  
979-224-0203  
Jarrod Montford, Bridgeport  
940-389-3135  
Jason Kubeczka, Hallettsville  
361-798-0261  
Jonathon Lindsey, Strawn  
817-565-9370  
Lyle Zoeller, Gatesville  
254-223-4517  
Mike Mackey, Giddings  
512-237-0538  
Phillip Marsh, Gainesville  
940-284-5950  
Reagan Brooks, Kingsbury  
512-787-0659  
Rodney Swierc, Muleshoe  
575-749-7091  
Roger West, Stephenville  
254-434-1095  
Rudy Garcia, Floresville  
830-391-4886

### Louisiana

Johnny Guice, Downsville  
318-245-7370  
Kenneth Altom, Gloster  
254-319-8298  
Lanna Hensgens, Rayne  
337-945-3234  
Mark Lejeune, Elton  
337-526-3520

## EAST

### Alabama

Jack Tate, Boaz  
256-572-4021  
Mack Brasher, Winfield  
205-495-4650

### Florida

Beauford Roland, Newberry  
352-258-6482  
Olivia Hill, Marianna  
850-272-2669

### Georgia

Kyle Knight, Comer  
912-690-5097  
Romaine Cartee, Portal  
912-531-0580  
Wayne Edward Ansley, Cornelia  
706-499-3869

### Illinois

John Kirchner, Leaf River  
815-440-0682  
Ryan Washburn, Martinsville  
618-319-0358  
Jackson Yingling, Mount Sterling  
217-653-2060

### West Virginia

Corey Hinterer, Homer  
304-625-1302  
Isaiah Smith, Keyser  
304-813-4674

### Kentucky

Alex Cox, Campbellsville  
270-789-9454  
David Woodall, Russellville  
270-847-1010  
John (JW) Cox, Flemingsburg  
606-748-4738  
Kip Sparrow, Versailles  
859-608-7798  
Laura Jackson, Paris  
859-707-7200  
Steven Green, Hodgenville  
270-528-1720

### Michigan

Bryce Slavik, DeWitt  
517-899-1788  
Michelle & Jeremy Kosal, Deckerville  
810-625-1540

### Mississippi

Mike Howell, Baldwin  
662-871-8468  
Roy Dennis Higdon III, Quitman  
601-938-5465

### New York

Sara Fessner, Bloomfield  
585-752-1213  
Steven Packard, Macedon  
585-738-9404

### North Carolina

Bill Kirkman, Greensboro  
336-382-9635

## EAST CENTRAL

### Iowa

Jason Kurt, Cascade  
563-599-1405  
Jeremy Hermann, Russell  
641-203-0002  
Kirby Goettsch, Holstein  
712-210-4685  
Kyle Marriott, Blanchard  
712-370-4651  
Randall Dreher, Audubon  
641-740-0193

### Minnesota

Aric Leuthold, Ellsworth  
507-227-6827  
Austin White, Morris  
320-287-2649  
Carol Jackson, Staples  
218-232-0286  
Colby Siegert, Appleton  
320-226-8372  
Dustin Martin, Blue Earth  
712-229-2410  
Mark Holmen, Lanesboro  
507-273-7205  
Scott Walbridge, Hinckley  
320-630-8175

### North Dakota

Alan Heim, Bismarck  
701-400-2564  
Jeremy Strommen, New Salem  
701-260-7405  
Vern Frey, Towner  
701-721-0344

### Wisconsin

Kelsi Retallick, Glen Haven  
608-778-7748

### Kansas

Chad Briener, Alma  
785-564-2091  
Erik Peterson, Lindsborg  
785-227-5414  
Kelly Kennedy, Soldier  
785-364-6082  
Nathan Holcomb, Oxford  
620-222-1339

### Ohio

Allen Gahler, Graytown  
419-350-2091  
Joe Tucker, Galion  
419-961-2333  
Jon Davis, Bidwell  
740-645-7947  
Lindsey Grimes Hall, Hillsboro  
937-763-8115  
Ty McGuire, Eaton  
937-533-3251

### Pennsylvania

Kevin Rooker, Smock  
724-322-1576  
Wendall Landis, PA Furnace  
814-280-7611

### Indiana

Matt Comte, Coal City  
812-327-5737

### Missouri

Dana Bennet, Alton  
417-252-0448  
Dr. Jennifer McLain Link, Chillicothe  
660-752-5303  
Ed Creason, Polo  
573-823-5635  
John Ridder, Marthasville  
636-358-4161  
Kevin Kleinman, Wentworth  
417-850-5676  
Kyle Wake, Willow Springs  
417-252-1399  
Steven Farnsworth, Downing  
660-216-3140

### South Dakota

Adam Schelske, Virgil  
605-350-2846  
Alex Jung, Mina  
605-216-7622  
Bob Merten, Lemmon  
605-920-0256  
David Uhrig, Hermosa  
308-760-5102  
Dustin Hurlbut, Raymond  
605-380-8052  
Gary Auch, Lesterville  
605-660-5708  
Jeremy Schroeder, Winner  
605-840-0510  
Rick Geppert, Blunt  
605-695-4223  
Ryan Effling, Faulkton  
605-881-7690  
Steve Engel, Herreid  
605-845-4915  
Taylor Grussing, Chamberlain  
605-680-9504  
Wade Christensen, Wessington Springs  
605-730-1801  
Weston Geppert, Mitchell  
605-933-1387

### Tennessee

Courtnie Bridges, Shelbyville  
931-205-9537  
Patricia McDougal, Pulaski  
931-619-5053  
Patterson Freeman, Bradford  
731-499-2652  
Wes Ashe, Stantonville  
731-439-3038

### Virginia

Jason Pratt, Atkins  
276-200-7075  
Kevin Fleenor, Appomattox  
703-283-3151  
Smith Reasor, Rural Retreat  
276-620-3123  
Todd Wiseman, Dayton  
540-810-5282  
Tommy Clark, Culpeper  
540-937-0029



AAA 19257149  
551AN01573

# CONNEALY *Emerald*



— Connealy Confidence 0100  
**Connealy Confidence Plus**  
— Elbanna of Conanga 1209  
— Connealy Armory  
**Jace of Conanga 6571**  
— Jazzy of Conanga 4660 860C  
From: Connealy, NE; Hinman, MT;  
Maplecrest, OH, WayView, OH  
and Dal Porto, NE

BW 72  
WW 687  
YW 1241  
YSC 36.5  
YF 5.8  
TATTOO 848X  
DOB 1/6/2018



DAM: JACE OF CONANGA 6571



DAUGHTER: DAL PORTO, NE

- One of the great proven sires in our lineup, depend on Emerald to improve udder and foot quality in a quick-shed ding package that works great on fescue.
- Among all the Confidence Plus sons in the Angus population, no other bull rivals Emerald's blend of proven production traits with BW accuracy over 0.95 and carcass progeny on his record.

	Production						Maternal					Management					Carcass			\$Value				
	CED	BW	WW	YW	YH	SC	HP	CEM	Milk	MW	MH	\$EN	DOC	Claw	Angle	PAP	HS	CW	Marb	RE	FAT	\$M	\$B	\$C
EPD	7	-.4	63	124	.1	.72	11.2	10	19	67	.3	-18	26	.38	.41	2.24	.41	38	.86	1.13	-.024	65	161	274
ACC	.86	.95	.93	.90	.90	.89	.53	.61	.44	.47	.46	.81	.73	.71	.32	.47	.60	.55	.53	.55				
%		20											15	10	15	25		20	2	10		20	20	

EPDs as of 12/9/2022



AAA 20143639  
551AN01804

# s *Armstrong*



— SydGen Blueprint  
**S Architect 9501**  
— S Blossom 7514  
— S Foundation 514  
**S Queen Essa 7149**  
— S Queen Essa 960  
From: Spickler Ranch South, ND

BW 73  
WW 803  
YW 1286  
YSC 38.1  
YF 6.2  
TATTOO 1149  
DOB 3/10/2021



DAM: S QUEEN ESSA 7149

**FRESH PEDIGREE  
& MATERNAL  
EXCELLENCE**

- Armstrong provides exactly what many breeders are seeking... outcross pedigrees with a focus on structure and proven maternal traits. He excels for foot quality, docility, PAP, and a host of other traits.
- His individual ratios show BW at 85, WW at 115, YW at 11, IMF at 116 and RE at 103 in a contemporary group over 100 head.

	Production						Maternal					Management					Carcass			\$Value				
	CED	BW	WW	YW	YH	SC	HP	CEM	Milk	MW	MH	\$EN	DOC	Claw	Angle	PAP	HS	CW	Marb	RE	FAT	\$M	\$B	\$C
EPD	10	-.3	82	137	.6	1.54	13.1	9	32	68	.7	-25	34	.26	.25	-.43	.51	77	.76	.83	.001	100	173	324
ACC	.35	.55	.47	.43	.51	.48	.20	.27	.29	.36	.39	.46	.29	.29	.23	.25	.40	.36	.36	.33				
%		20	20	10	15	45			15		20		1	1	1	15		3		20		1	15	2

EPDs as of 12/9/2022







**Ultra**plus

# CONNEALY *Commerce*

AAA 20132642  
551AN01798



- Commerce is the powerfully built Connealy sale feature that elicits a new wave of fans each time people see him. He is as wide as they come with a massive rib cage, big feet, and an unforgettable presence.
- His mother is described by Jerry Connealy as a “broody Cade daughter with a perfect udder” and they have sampled Commerce heavily.
- In very large contemporary groups, Commerce ratioed 103 for BW, 123 for WW, 125 for YW, 185 for IMF and 110 for RE.

EPDs as of 12/9/2022

	Production						Maternal					Management					Carcass				\$Value			
	CED	BW	WW	YW	YH	SC	HP	CEM	Milk	MW	MH	\$EN	DOC	Claw	Angle	PAP	HS	CW	Marb	RE	FAT	\$M	\$B	\$C
EPD	11	1.6	96	162	.7	1.05	14.4	17	30	108	.6	-43	23	.47	.49	-2.35	.56	69	.97	1.01	.010	80	179	312
ACC	.38	.55	.48	.42	.46	.41	.24	.31	.31	.39	.40	.44	.34	.34	.25	.27	.42	.38	.38	.36				
%	15		1	1			20	1	25	10						1	10	20	10		10	10	4	

## Dominate Ratios & MASSIVE BUILD

— G A R Sunrise  
**G A R Sunbeam**  
 — G A R Ingenuity 3132  
 — Connealy Cade  
**Avira of Conanga 814R**  
 — Avie of Conanga 624P

BW 79 | WW 730 | YW 1317 | YSC 42.0  
YF 6.1 | TATTOO 023R | DOB 11/11/2020

From: Connealy Angus, NE



AAA 19820180  
551AN01717

# HOFFMAN *Thedford*



— Connealy Black Granite  
**Bar R Jet Black 5063**  
— Bar R Iris Anita 0113  
— KG Solution 0018  
**HA Rito Lady 3839**  
— HA Rito Lady 0622

BW 85  
WW 754  
YW 1585  
YSC 42.0  
YF 6.2  
TATTOO 0061  
DOB 1/28/2020

From: Hoffman Ranch, NE



DAM: HA RITO LADY 3839



HOFFMAN THEDFORD

- The first Thedford calves are yearlings and there is a lot to be excited about with this junior sire. His heifers are feminine and correct, and his bulls are stout and masculine.
- Thedford is a docility improver, will add a notch of stature, and loads of performance to a calf crop.

	Production						Maternal					Management					Carcass				\$Value			
	CED	BW	WW	YW	YH	SC	HP	CEM	Milk	MW	MH	\$EN	DOC	Claw	Angle	PAP	HS	CW	Marb	RE	FAT	\$M	\$B	\$C
EPD	14	-.1	83	153	1.0	1.98	16.3	8	36	66	.8	-27	24	.50	.34	1.04	.50	85	.59	.94	.001	94	194	346
ACC	.55	.81	.67	.41	.49	.49	.25	.34	.35	.38	.41	.35	.29	.29	.27	.28	.44	.37	.37	.33				
%	4	25	10	3	10	3	5		5		15		20		3		1		10		1	3	1	



EPDs as of 12/9/2022

AAA 19703170  
551AN01716

# HOFFMAN *High Road*



— Basin Payweight 1682  
**Deer Valley Growth Fund**  
— Deer Valley Rita 36113  
— KG Solution 0018  
**HA Rito Lady 3839**  
— HA Rito Lady 0622

BW 75  
WW 582  
YW 1185  
YSC 38.0  
YF 5.9  
TATTOO 9961  
DOB 7/31/2019

From: Hoffman Ranch, NE



DAM: HA RITO LADY 3839



SON: HOFFMAN, NE

- Jason Hoffman has described High Road as a “no question calving ease bull whose progeny wean off with the same performance as any other power bull.”
- Standing square at the ground on good feet with lots of rib shape and body capacity, High Road is appreciated by many visitors for his added mass, shape, and Angus breed character.

	Production						Maternal					Management					Carcass				\$Value			
	CED	BW	WW	YW	YH	SC	HP	CEM	Milk	MW	MH	\$EN	DOC	Claw	Angle	PAP	HS	CW	Marb	RE	FAT	\$M	\$B	\$C
EPD	13	.6	85	156	.5	.52	11.2	17	30	76	.6	-28	28	.43	.48	2.23	.61	72	.29	.71	.013	83	155	284
ACC	.47	.73	.64	.44	.49	.46	.26	.34	.35	.40	.42	.35	.30	.29	.28	.31	.44	.37	.38	.34				
%	10		4	3					1	25	25		10	25			5				10	25	15	



EPDs as of 12/9/2022





Ultra plus

CONNEALY *Craftsman*

AAA 20132505  
551AN01799



- Craftsman is the historic record-setter from Connealy's in 2022 and the first bull in their history to be used before their sale. This unique sire offers a relevant genetic profile that will boost HP and \$M in a big hipped, attractive package.
- In a contemporary group approaching 300 head, Craftsman ratioed 105 for BW, 120 for WW, 119 for YW, 154 for IMF and 107 for RE.
- Craftsman is a prolific semen producer and made large amounts of conventional and sexed semen early in his career.

EPDs as of 12/9/2022

	Production						Maternal					Management					Carcass				\$Value			
	CED	BW	WW	YW	YH	SC	HP	CEM	Milk	MW	MH	\$EN	DOC	Claw	Angle	PAP	HS	CW	Marb	RE	FAT	\$M	\$B	\$C
EPD	8	1.7	83	145	.8	.69	20.6	4	40	45	.6	-19	24	.38	.39	-.10	.40	67	1.03	.94	.010	113	178	344
ACC	.37	.56	.48	.44	.47	.42	.28	.28	.31	.38	.40		.45	.36	.36	.29	.31	.43	.39	.39	.37			
%			5	10	25		1		1				25	10	10	20	25	10	15	15		1	10	1

*Ultra Unique*  
\$ MATERNAL  
SUPERSTAR

— Sitz Stellar 726D  
Sitz Resilient 10208  
— Sitz Miss Burgess 1856  
— Connealy Niobrara 5451  
Black Cathy of Conanga 8521  
— Black Carla of Conanga 450

BW 81 | WW 712 | YW 1302 | YSC 40.0  
YF 6.0 | TATTOO 070R | DOB 11/13/2020

From: Connealy Angus, NE and Select Sires, Inc., OH





SexedULTRA4M

AAA 18130471  
551AN01549

**MUSGRAVE 316** *Exclusive*

- If proven genetics for great maternal performance are a priority for your breeding program, Exclusive is one of the most valuable breeding tools you can find in modern Angus genetics. He will reliably add teat and udder quality, fleshing ability, and functional longevity.
- Exclusive is the kind of bull selective breeders appreciate seeing in a pedigree as a signal for maternal excellence and customer satisfaction.
- A wide-based, impressive individual from the ground up, Exclusive is the proven power bull breeders use to uplift maternal excellence in a breeding program.



EPDs as of 12/9/2022

	Production						Maternal				Management					Carcass				\$Value				
	CED	BW	WW	YW	YH	SC	HP	CEM	Milk	MW	MH	\$EN	DOC	Claw	Angle	PAP	HS	CW	Marb	RE	FAT	\$M	\$B	\$C
EPD	7	.8	68	122	.5	1.09	13.4	11	27	46	.4	-12	16	.45	.55	2.04	.77	55	.90	.73	.050	77	167	294
ACC	.81	.96	.95	.92	.90	.90	.58	.70	.63	.49	.46		.85	.80	.80	.50	.42	.52	.46	.48	.47			
%							25	25										20				15	15	10

— Connealy Capitalist 028  
**LD Capitalist 316**  
 — LD Dixie Erica 2053  
 — Musgrave Foundation  
**Musgrave Prim Lassie 163-386**  
 — SCR Prim Lassie 80634



DAM: MUSGRAVE PRIM LASSIE 163-386



DAUGHTER: TAMME VALLEY, KY

From: Musgrave Angus, IL and TD Angus at Rishel Ranch, NE

BW 77 | WW 850 | YW 1560 | YSC 41.6  
 YF 6.2 | TATTOO 1175 | DOB 2/6/2015





Ultraplus

# MYERS Fair-N-Square M39

AAA 19418329  
551AN01619



- Without question, Fair-N-Square is a breed changer for adding foot quality, base width, and body density.
- When you tie into Fair-N-Square, you instantly add the fertility and longevity of his proven cow family that has worked on fescue for generations.
- Fair-in-Square can remedy many of the concerns Angus breeders are discussing- feet, fertility, fleshing ability and longevity.

EPDs as of 12/9/2022

	Production						Maternal					Management					Carcass				\$Value			
	CED	BW	WW	YW	YH	SC	HP	CEM	Milk	MW	MH	\$EN	DOC	Claw	Angle	PAP	HS	CW	Marb	RE	FAT	\$M	\$B	\$C
EPD	5	2.2	78	136	.2	.09	10.1	6	25	80	.3	-27	25	.45	.41	2.50	.80	55	.85	.91	.009	67	169	286
ACC	.76	.93	.91	.77	.79	.78	.26	.32	.33	.45	.45	.66	.60	.52	.31	.50	.50	.44	.44	.44				
%			15	15									20		15			20	15				15	15



DAM: MYERS MISS BEAUTY M136



DAUGHTER: BOYD/MYERS, KY

- Connealy Confidence Plus
- Woodhill Blueprint**
- Woodhill Evergreen Z291-B233
- Connealy Thunder
- Myers Miss Beauty M136**
- Myers Miss Beauty M476

BW 77 | WW 777 | YW 1247 | YSC 38.5  
YF 6.0 | TATTOO M39 | DOB 1/7/2019

From: Myers Angus Farm, KY



AAA 18886273  
551AN01617

BEAR MTN

# Justify



— Connealy Judgment  
**KG Justified 3023**  
— KG Miss Magic 1443  
— S A V Pioneer 7301  
**Bear Mtn Judy 3092**  
— Bear Mtn Judy 0133

BW 88  
WW 746  
YW 1415  
YSC 39.5  
YF 5.9

From: Bear Mountain Angus, NE  
and Keyes Angus, NE

TATTOO 7596  
DOB 1/31/2017



FULL SISTER TO JUSTIFY, BEAR MTN, NE



DAUGHTER: BEAR MTN, NE

- Perhaps a bull flying under the radar, Justify is an excellent option to add maternal value. His first daughters are entering production with fantastic udder quality that cattlemen appreciate.

- Justify is an outcross calving ease option that can be used to improve HP and HS.

	Production						Maternal					Management					Carcass			\$Value				
	CED	BW	WW	YW	YH	SC	HP	CEM	Milk	MW	MH	\$EN	DOC	Claw	Angle	PAP	HS	CW	Marb	RE	FAT	\$M	\$B	\$C
EPD	9	.6	75	138	.1	1.85	17.3	5	37	55	-.2	-.22	14	.53	.52	2.90	.23	45	.86	.60	.058	82	141	265
ACC	.64	.84	.77	.68	.57	.66	.26	.40	.42	.44	.45	.41	.30	.30	.27	.29	.50	.43	.44	.42				
%			15	15		4	3		4							5		20			10		25	

EPDs as of 12/9/2022



AAA 19655926  
551AN01709

KG

# Just Cause



— Connealy Judgment  
**KG Justified 3023**  
— KG Miss Magic 1443  
— KG High Regard 2073  
**KG Elly Mae 7065**  
— KG Elly Mae 5139

BW 70  
WW 646  
YW 1024  
YSC 37.5  
YF 6.1

From: KG Ranch, MT

TATTOO 9117  
DOB 1/27/2019



DAM: KG ELLY MAE 7065

*Calving Ease  
& ULTRA  
MATERNAL*

- Just Cause combines added calving ease with low BW in a super attractive package and is the Justified son seeing heavy use at KG Ranch to propel their program for udder quality, fertility, and longevity.

- Use Just Cause to capture maternal excellence as his productive dam is big hipped, sweet fronted, with a phenomenal udder and beautiful Angus breed character.

	Production						Maternal					Management					Carcass			\$Value				
	CED	BW	WW	YW	YH	SC	HP	CEM	Milk	MW	MH	\$EN	DOC	Claw	Angle	PAP	HS	CW	Marb	RE	FAT	\$M	\$B	\$C
EPD	16	-2.1	70	126	.5	1.71	16.0	11	26	61	.1	-19	18	.51	.49	2.18	.63	44	.82	.49	.064	78	140	260
ACC	.44	.65	.58	.42	.46	.47	.23	.31	.33	.38	.39	.33	.27	.27	.25	.26	.40	.36	.36	.33				
%		2	4	25	25		10	10	25									25			10			

EPDs as of 12/9/2022







Ultraplus

POSS *Rawhide*

AAA 19416968  
551AN01647



- Rawhide is becoming a legend for consistently generating big bodied progeny that offer a broody look with potent genetic merit and outstanding salability. Most would agree he has matured into one of the most demanded bulls in the Angus breed.
- Creating continued excitement, Rawhide progeny topped numerous sales in 2022, including the high-selling \$100K sale feature at Riverbend.
- His outstanding progeny data now with over 1,300 BW records ratioing 99 and 101 for WW and YW, have breeders circling back to use this breed leading sire.

EPDs as of 12/9/2022

	Production						Maternal					Management					Carcass				\$Value			
	CED	BW	WW	YW	YH	SC	HP	CEM	Milk	MW	MH	\$EN	DOC	Claw	Angle	PAP	HS	CW	Marb	RE	FAT	\$M	\$B	\$C
EPD	13	-.2	83	135	.2	1.02	13.2	9	30	75	.2	-27	33	.50	.46	-1.25	.92	72	1.12	.92	.047	84	201	345
ACC	.79	.93	.90	.78	.77	.74	.24	.32	.33	.43	.43	.71	.58	.58	.48	.24	.50	.44	.45	.44				
%	10	20	10	15					25			2			5		5	10	10		5	2	1	



DAM: POSS BLUEBLOOD 6502



DAUGHTER: PEARCY ANGUS, TX

— Basin Payweight 1682  
**Poss Maverick**  
 — Poss Pride 5163  
 — Poss Easy Impact 0119  
**Poss Blueblood 6502**  
 — Poss Blueblood 920

BW 75 | WW 738 | YW 1317 | YSC 39.7  
 YF 5.8 | TATTOO 9513 | DOB 2/11/2019

From: Poss Angus, NE





UltraFertility  
UltraPlus

*Kate Roberts*

# Exponential

AAA 19507801  
551AN01663

**K C F BENNETT**

- Exponential is transmitting all the outcross performance we had hoped in his progeny. He currently has over 600 calves at 100 for BW, over 450 weaning weights at 102, and over 100 yearling progeny ratioing 102 for YW, 109 for IMF and 101 for RE.
- Use Exponential to capture a stouter version of his sire with added with added stature, foot quality and docility.
- He rings the bell for a long list of traits and is a perfect option for GAR pedigrees and anywhere elite \$C is a focus.



EPDs as of 12/9/2022

	Production							Maternal				Management					Carcass				\$Value			
	CED	BW	WW	YW	YH	SC	HP	CEM	Milk	MW	MH	\$EN	DOC	Claw	Angle	PAP	HS	CW	Marb	RE	FAT	\$M	\$B	\$C
EPD	13	.6	85	146	.8	1.20	13.5	10	26	100	1.0	-37	25	.45	.45	2.26	.61	79	1.09	1.19	-.034	73	211	347
ACC	.62	.89	.85	.74	.79	.75	.25	.33	.35	.45	.44	.70	.60	.60	.29	.50	.50	.44	.45	.44				
%	10		4	10	20	25	25		15	5		20					2	10	2	5	20	1	1	

— KM Broken Bow 002  
**Casino Bomber N33**  
 — Casino Annie K48  
 — K C F Bennett Southside  
**K C F Miss Southside B226**  
 — K C F Miss Trustmark W236



DAUGHTER: STGENETICS, TX



SON: EDGAR BROS, SD

BW 85 | WW 756 | YW 1288 | YSC 39.5  
 YF 6.2 | TATTOO G101 | DOB 2/17/2019

**From: Knoll Crest Farm, VA**





UltraFertility  
UltraPlus

# G A R Sunbeam

AAA 18636166  
551AN01518



- What a year it has been for Sunbeam! His sons are topping bull sales and his daughters are right-sized, big bodied, tidy-uddered females. His unique genetic profile and mating flexibility adds to his popularity.
- Sunbeam progeny ratios are outstanding with actual carcass, PAP, and daughter production data recorded. Use this high fertility sire with confidence in conventional and sexed semen products.
- Gardiners piled into Sunbeam and will have many progeny in their system soon. He offers exceptional calving ease, growth, and carcass merit fused with superior foot quality and disciplined stature.

EPDs as of 12/9/2022

	Production						Maternal					Management					Carcass				\$Value			
	CED	BW	WW	YW	YH	SC	HP	CEM	Milk	MW	MH	\$EN	DOC	Claw	Angle	PAP	HS	CW	Marb	RE	FAT	\$M	\$B	\$C
EPD	11	1.4	75	133	.7	.57	13.2	12	27	68	.5	-23	22	.35	.43	-.89	.16	60	1.33	1.14	-.004	82	192	331
ACC	.70	.87	.82	.76	.82	.77	.42	.51	.44	.55	.49	.74	.54	.53	.29	.30	.63	.59	.56	.58				
%	15		15	15			15						5	20	10	2	20	3	2		10	4	2	



SON: CONNEALY COMMERCE



DAUGHTER: MAPLECREST, OH AND BALDRIDGE, NE

- MCC Daybreak
- G A R Sunrise**
- G A R Objective R227
- G A R Ingenuity
- G A R Ingenuity 3132**
- G A R 28 Ambush N340

BW 80 | WW 759 | YW 1327 | YSC 37.9  
YF 6.2 | TATTOO 7006 | DOB 8/25/2016

From: Gardiner Angus Ranch, KS



AAA 19590500  
551AN01639

ELLINGSON

# Rangeland



— Basin Rainmaker 2704  
**Basin Rainmaker 4404**  
— Basin Joy 1036  
— CTS Remedy 1T01  
**EA Emblynette 7009**  
— EA Emblynette 5241

BW 72  
WW 921  
YW 1499  
YSC 40.0  
YF 5.9  
TATTOO 9144  
DOB 2/24/2019

From: Ellingson Angus, ND



GRANDAM: EA EMBLYNETTE 5241



SON: ELLINGSON ANGUS, ND

- Rangeland is about as relevant for the times as you can make a proven Angus sire. He is proven heifer safe with foot scores, HP, PAP, and hair shed near the top of the breed.
- Very few calving ease bulls can improve feet and other \$M traits like Rangeland can. He is a unique outcross to many pedigrees and high \$C cattle.

	Production					Maternal					Management					Carcass			\$Value					
	CED	BW	WW	YW	YH	SC	HP	CEM	Milk	MW	MH	\$EN	DOC	Claw	Angle	PAP	HS	CW	Marb	RE	FAT	\$M	\$B	\$C
EPD	10	.3	72	129	.5	.98	16.2	15	35	87	.4	-36	27	.29	.34	-.69	.37	62	.48	.82	.020	84	162	294
ACC	.69	.89	.86	.76	.77	.41	.31	.32	.44	.43		.76	.65	.65	.46	.29	.48	.42	.43	.42				
%	25		25	20			10	3	10	20		15	1	3	10	20	15		20		5	20	10	

EPDs as of 12/9/2022



AAA 20019500  
551AN01770

TEHAMA

# Testament



— S S Niagara Z29  
**Tehama Patriarch F028**  
— Tehama Elite Blackbird D826  
— Sitz Wisdom 481T  
**Tehama Mary Blackbird E789**  
— Tehama Mary Blackbird Y677

BW 73  
WW 686  
YW 1200  
YSC 40.1  
YF 5.8  
TATTOO J304  
DOB 8/12/2020

From: Tehama Angus Ranch, CA



FULL SISTER

**MATERNAL HERITAGE  
FROM A  
Proven Program**

- Testament highlighted the 2021 Tehama sale and adds another true calving ease specialist to our lineup. He has been used repeatedly at Tehama and many other prominent programs throughout the country.
- He stands on good feet and legs, exhibits a smooth shoulder and attractive profile.

	Production					Maternal					Management					Carcass			\$Value					
	CED	BW	WW	YW	YH	SC	HP	CEM	Milk	MW	MH	\$EN	DOC	Claw	Angle	PAP	HS	CW	Marb	RE	FAT	\$M	\$B	\$C
EPD	13	.1	73	133	.2	2.04	16.2	12	23	53	-.1	-13	20	.29	.33	2.54	.46	52	1.09	.67	.039	97	171	319
ACC	.50	.73	.47	.43	.46	.48	.25	.31	.31	.38	.42	.35	.28	.28	.26	.26	.41	.38	.37	.35				
%	10		25	20	15		10	15						1	2				10			1	15	3

EPDs as of 12/9/2022







Ultraplus™

*Photo*

# ELLINGSON Prolific

AAA 20136857  
551AN01787



- A beef team favorite for good reason, Prolific is an exciting power bull enriched with a tremendous maternal heritage. He ranks near the top of the Angus population for \$Maternal and his dam is the embodiment of a power cow.
- With a flawless foot shape and extra heel depth, Prolific stands on substantial bone with loads of muscle and depth of body.
- We cannot emphasize enough the quality of his dam. As a mature female, she is perfect uddered, superior in foot quality, and exceptionally deep and broody.

EPDs as of 12/9/2022

	Production						Maternal					Management					Carcass				\$Value			
	CED	BW	WW	YW	YH	SC	HP	CEM	Milk	MW	MH	\$EN	DOC	Claw	Angle	PAP	HS	CW	Marb	RE	FAT	\$M	\$B	\$C
EPD	6	2.6	93	154	1.0	.97	16.2	9	24	62	.5	-18	19	.05	.17	2.33	.65	80	.53	.68	.013	121	161	330
ACC	.32	.53	.46	.42	.41	.47	.23	.29	.30	.34	.36		.44	.35	.35	.21	.28	.38	.34	.35	.32			
%			1	3	10		10						1	1			2					1	20	2



DAM: EA QUEEN 8070



FULL SISTER: ELLINGSON ANGUS, ND

— S Powerpoint WS 5503  
**Ellingson Profound 8155**  
 — EA Rosetta 6157  
 — Koupal Juneau 797  
**EA Queen 8070**  
 — EA Queen 2350

BW 86 | WW 944 | YW 1496 | YSC 37.5  
 YF 5.9 | TATTOO 1290 | DOB 3/1/2021

From: Ellingson Angus, ND



AAA 18913034  
551AN01521

# SAV Territory 7225

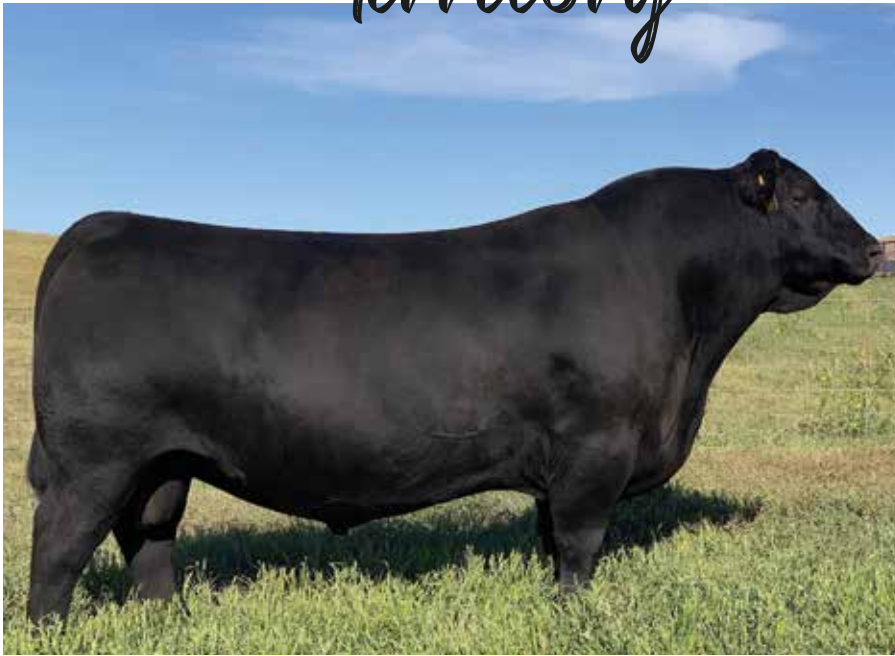

— Rito 707 of Ideal 3407 7075  
**S A V Resource 1441**  
— S A V Blackcap May 4136  
— S A V 004 Density 4336  
**S A V Emblynette 3293**  
— S A V Emblynette 7411

BW 82  
WW 1075  
YW 1750  
YSC 38.5  
YF 5.8  
TATT00 7225  
DOB 2/28/2017

From: Schaff Angus Valley, ND;  
JP Farms, IL and ALS Angus, IL



DAUGHTER: INGRAM ANGUS, TN



DAUGHTER: ZWT, TN

- Territory blends some of the most influential and reliable genetics at SAV and continues to see use at Schaff's because of his ability to add performance and muscle.
- His incredible Density dam is a tremendous blend of power and femininity and his beautiful, mature daughters have breeders continuing to use this timeless bull.

	Production						Maternal				Management				Carcass			\$Value						
	CED	BW	WW	YW	YH	SC	HP	CEM	Milk	MW	MH	\$EN	DOC	Claw	Angle	PAP	HS	CW	Marb	RE	FAT	\$M	\$B	\$C
EPD	2	2.8	80	139	.5	.99	15.4	2	17	117	.5	-40	28	.47	.50	-1.55	.22	54	.18	.81	.053	54	124	215
ACC	.57	.90	.87	.79	.78	.79	.27	.51	.45	.45	.45	.73	.45	.45	.26	.29	.50	.44	.46	.44				
%			10	10			10			4		10			4	4		20						

EPDs as of 12/9/2022



AAA 19250927  
551AN01557

# SAV Renew 8132



— Rito 707 of Ideal 3407 7075  
**S A V Renown 3439**  
— S A V Blackcap May 4136  
— Connealy Cavalry 1149  
**S A V Blackcap May 4593**  
— S A V Blackcap May 8051

BW 84  
WW 1049  
YW 1547  
YSC 41.5  
YF 5.9  
TATT00 8132  
DOB 2/21/2018

From: Schaff Angus Valley, ND;  
and Ingram Angus, TN



DAUGHTER: INGRAM ANGUS, TN



DAUGHTER: INGRAM ANGUS, TN

- As a crowd favorite and top selling Renown son in the 2019 SAV sale, Renew is appreciated for his massive build coupled with his gentle disposition.
- Utilize Renew to capture the maternal performance of the Blackcap May cow family in Ultraplus sex-sorted semen to create powerhouse calves with exceptional performance.

	Production						Maternal				Management				Carcass			\$Value						
	CED	BW	WW	YW	YH	SC	HP	CEM	Milk	MW	MH	\$EN	DOC	Claw	Angle	PAP	HS	CW	Marb	RE	FAT	\$M	\$B	\$C
EPD	-3	4.2	86	143	.6	1.41	14.1	7	27	74	.4	-25	16	.40	.41	1.29	.44	53	.11	.89	-.005	81	116	231
ACC	.44	.83	.78	.66	.64	.58	.26	.33	.35	.43	.44	.47	.35	.36	.26	.37	.48	.42	.43	.41				
%			4	10			15	20				15	15					15			10			

EPDs as of 12/9/2022





UltraPlus™

SAV *Magnum* 1335

AAA 20159546  
551AN01788



- Magnum commanded the attention of breeders long before he walked through the sale ring and is being used by Schaff's as the next step in their program. This fresh pedigree blends nine Pathfinders in his three-generation pedigree and offers unique mating flexibility.
- His feminine, efficient 3-year-old dam is nice-uddered and perfect footed.
- Expect Magnum to boost performance in a real world, attractive package.

EPDs as of 12/9/2022

	Production						Maternal					Management					Carcass				\$Value			
	CED	BW	WW	YW	YH	SC	HP	CEM	Milk	MW	MH	\$EN	DOC	Claw	Angle	PAP	HS	CW	Marb	RE	FAT	\$M	\$B	\$C
EPD	9	1.7	96	174	1.1	1.76	11.1	15	38	118	1.2	-52	23	.51	.47	2.12	.56	76	.58	.91	.002	67	166	282
ACC	.38	.54	.46	.42	.45	.48	.24	.32	.33	.39	.41	.45	.29	.29	.25	.31	.41	.37	.31	.33				
%			1	1	5	10		2	2	5	2						4		15			20	15	



DAM: S A V EMBLYNETTE 9023



MATERNAL GRANDAM: S A V EMBLYNETTE 7505

— K C F Bennett Southside  
**Mead Magnitude**  
 — Mead Primrose N198  
 — LD Capitalist 316  
**S A V Emblynette 9023**  
 — S A V Emblynette 7505

BW 72 | WW 1048 | YW 1776 | YSC 39.8  
 YF 6.0 | TATTOO 1335 | DOB 3/20/2021

From: Schaff Angus Valley, ND and Mohnen Angus, SD





AAA 19381619  
551AN01707

**SITZ** *Intuition*

- Intuition shows off impressive phenotype and compliments many different pedigrees with his sensible stature, extra rib shape, and tremendous heel depth. He has been used repeatedly in several prominent programs around the country as an outcross, high marbling sire.
- For good reason, Intuition has seen repeated use at Sitz Angus and described by Jim Sitz as “a very consistent sire group and he certainly stamps them.”
- Intuition scored a 39 on PAP as an 18-month-old bull in Harrison, MT.



EPDs as of 12/9/2022

EPD	Production						Maternal				Management					Carcass				\$Value			
	CED	BW	WW	YW	YH	SC	HP	CEM	Milk	MW	MH	\$EN	DOC	Claw	Angle	PAP	HS	CW	Marb	RE	FAT	\$M	\$B
4	1.5	70	123	.3	1.20	14.2	5	33	50	.1	-17	31	.39	.54	.82	.60	56	1.04	.64	.044	84	170	304
.60	.85	.81	.43	.48	.39	.26	.30	.33	.36	.38		.33	.33	.33	.37	.23	.46	.35	.36	.31			
%		25				25	20		15				4	15			25	10			5	15	10

— Mohnen Substantial 272  
**Sitz Profile 1160**  
 — SITZ Blackbird 334  
 — Jauer 353 Traveler 589 27  
**Sitz Florabelle Fanny 5053**  
 — Sitz Florabelle Fanny 1293



DAM: SITZ FLORABELLE FANNY 5053



GRANDAM: SITZ BLACKBIRD 334

From: Sitz Angus Ranch, MT

**PAP: 39**  
at 12 mos.





# 4M Blockade 120

AAA 20133960  
551AN01802



- If you are looking to add muscle, stoutness, and power, look no further than Blockade. As a maternal power bull with a massive hip, Blockade offers loads of breed character and was the 2022 sale feature from 4M Angus.
- As one of the highest \$M Barricade sons in the breed, use Blockade to improve foot quality, HP and HS, while adding pounds in the right package.
- Combining tremendous structure and exceptional dimension, Blockade is a big scrotal bull sure to add power to a calf crop.

EPDs as of 12/9/2022

	Production						Maternal					Management					Carcass				\$Value			
	CED	BW	WW	YW	YH	SC	HP	CEM	Milk	MW	MH	\$EN	DOC	Claw	Angle	PAP	HS	CW	Marb	RE	FAT	\$M	\$B	\$C
EPD	5	2.1	80	134	.2	1.00	16.9	9	27	54	-.2	-16	13	.33	.38	-1.08	.18	64	.50	.83	.045	97	146	286
ACC	.33	.54	.46	.42	.44	.48	.23	.27	.29	.35	.37	.34	.27	.27	.24	.25	.42	.38	.38	.36				
%			10	15			5						3	10	10	4	15		20		1		15	



DAM: EF EVERELDA ENTENSE 2421



4M BLOCKADE 120

— Sitz Stellar 726D  
**Sitz Barricade 632F**  
 — Sitz Barbaramere Nell 765D  
 — Buford BlueStem 9974  
**EF Everelda Entense 2421**  
 — EF Everelda Entense 6117

BW 82 | WW 910 | YW 1565 | YSC 41.0  
 YF 5.6 | TATTOO 120 | DOB 1/9/2021

From: 4M Angus, NE; Lone Oak, IA; Potts Bros., GA;  
 Elrod Farms, GA; Schroeder Angus, IA



AAA 19829112  
551AN01720

# BEAL Breakthrough



— G A R Prophet  
**G A R Prophet K263**  
 — Chair Rock 5050 G A R 1131  
 — G A R Sure Fire  
**H P C A Sure Fire S6**  
 — H P C A Ingenuity A372



DAM: H P C A SURE FIRE S6

BW 83 | WW 682 | YW 1329 | YSC 37.0  
 YF 6.3 | TATTOO 380B | DOB 9/26/2020

From: Beal Cattle Company, OK

Unmatched  
**GENETIC  
MERIT**

EPDs as of 12/9/2022

EPD	Production						Maternal					Management					Carcass			\$Value			
	CED	BW	WW	YW	YH	SC	HP	CEM	Milk	MW	MH	\$EN	DOC	Claw	Angle	PAP	HS	CW	Marb	RE	FAT	\$M	\$B
15	-1.2	87	156	1.0	.41	16.9	14	31	60	.9	-21	16	.53	.41	1.88	.26	79	1.43	1.47	-.026	98	221	385
ACC	.45	.73	.40	.36	.41	.37	.19	.28	.28	.32	.35	.31	.23	.22	.20	.23	.37	.34	.34	.30			
%	3	10	3	3	10		4	5	20		10				15	10	2	2	1	10	1	1	1

• Breakthrough calves are arriving with tremendous calving ease and an average ratio of 97 at BW. He has demonstrated his prepotency for DNA, already siring many of the highest \$C cattle on the sorts.

• If you want to move almost every EPD and index in a positive direction, there is goodness to be captured in Breakthrough.



AAA 19984969  
551AN01765

# FHCC Plus Sign 0541



— Connealy Confidence Plus  
**E&B Plus One**  
 — E&B Lady 1023 Precision 936  
 — Hoover Dam  
**Basin Blackcap Lady 0172**  
 — Basin Blackcap Lady 3115



DAM: BASIN BLACKCAP LADY 0172



MATERNAL SISTER: WOODLAND, MT

BW 77 | WW 743 | YW 1110 | YSC 39.5  
 YF 5.8 | TATTOO 0541 | DOB 8/31/2020

From: Frank-Hazelrigg Cattle Company, MO

EPDs as of 12/9/2022

EPD	Production						Maternal					Management					Carcass			\$Value			
	CED	BW	WW	YW	YH	SC	HP	CEM	Milk	MW	MH	\$EN	DOC	Claw	Angle	PAP	HS	CW	Marb	RE	FAT	\$M	\$B
10	1.5	62	108	.5	.52	17.0	7	30	18	.4	-1	9	.48	.58	3.11	.38	50	1.75	.71	.043	87	197	343
ACC	.36	.52	.45	.41	.46	.43	.26	.32	.32	.36	.39	.38	.31	.31	.28	.33	.42	.39	.38	.35			
%	20						4		25		15					25	1				4	3	1

• Plus Sign is a unique individual that offers a trait combination worthy of study. He is an outcross marbling leader that excels for efficiency and \$EN, boosting his \$C index merit near the top of the breed.

• His 13-year-old dam has placed two sons into AI and she is sound, productive, and spectacular from a phenotype standpoint.



AAA 20012620  
551AN01767

# DALTONS/KC Aragon 047



— G A R Sure Fire 6404  
**GB Fireball 672**  
 — GB Anticipation 432  
 — G A R Oracle  
**Daltons Rita 6291**  
 — G A R Daybreak 82



DAM: DALTONS RITA 6291

BW 71 | WW 727 | YW 1074 | YSC 36.5  
 YF 5.8 | TATTOO 047 | DOB 8/25/2020

From: Katie Colin Farm, GA and Daltons on the Sycamore, VA

Superior Carcass Merit  
**AND STANDOUT**

EPDs as of 12/9/2022

EPD	Production						Maternal					Management					Carcass			\$Value			
	CED	BW	WW	YW	YH	SC	HP	CEM	Milk	MW	MH	\$EN	DOC	Claw	Angle	PAP	HS	CW	Marb	RE	FAT	\$M	\$B
15	.1	72	135	.6	1.12	10.7	14	29	70	.4	-25	17	.55	.51	.43	.35	74	2.05	1.08	.025	63	254	392
ACC	.34	.52	.44	.37	.44	.39	.22	.30	.29	.33	.36	.34	.28	.28	.28	.26	.41	.37	.37	.33			
%	2	25	20	15			4									20	5	1	4				1

• Aragon is square hipped and deep bodied with an excellent disposition. His lofty Marbling, \$Beef, and \$Combined projections rank him well into the top 1% of the breed.

• His dam sold as Lot 1 in the 2019 Daltons female sale and his grandam is the famous GAR Daybreak 82, a \$100,000 donor for Wall Street Cattle Company. The grandam is a full sister to GAR Scale House and high income producer for Daltons, having high sellers in several featured sales.





# POSS Winchester

AAA 20060473  
551AN01786

BW 79  
WW 894  
YW 1487  
YSC 36.2  
YF 6.2  
TATTOO 1534  
DOB 1/25/2021

— Cherry Creek Land Grant  
**Connealy Clarity**  
— Breshie of Conanga 6988  
— Poss Easy Impact 0119  
**Poss Blueblood 6502**  
— Poss Blueblood 920  
**From: Poss Angus, NE**



DAM: POSS BLUEBLOOD 6502

*High Indexing*  
**CLARITY SON**



UltraFertility  
UltraPlus

- Winchester was the top selling, feature bull from the 2022 Poss sale. He is one of Clarity's highest \$C sons and is a maternal brother to Poss Rawhide, adding a productive and proven donor dam to his portfolio.
- He is big footed, bold ribbed and deep bodied, with genetic, phenotypic and maternal merit to be captured in one package.



	Production						Maternal					Management					Carcass				\$Value			
	CED	BW	WW	YW	YH	SC	HP	CEM	Milk	MW	MH	\$EN	DOC	Claw	Angle	PAP	HS	CW	Marb	RE	FAT	\$M	\$B	\$C
EPD	6	1.8	91	168	.7	1.03	16.2	3	26	97	.9	-35	31	.39	.48	1.95	.39	96	1.26	1.20	.038	85	236	391
ACC	.34	.55	.48	.43	.52	.49	.19	.27	.29	.35	.38	.45	.35	.35	.23	.29	.40	.36	.36	.34				
%			2	1			10			15	10		4	15		25	1	5	2		5	1	1	

EPDs as of 12/9/2022

BW 80  
WW 855  
YW 1493  
YSC 38.5  
YF 6.2  
TATTOO 1102  
DOB 1/9/2021

— Baldrige Colonel C251  
**SydGen KCF Gavel 8361**  
— K C F Miss Fortress B398  
— Hoover Dam  
**Foxhovens Kintry Annie 532**  
— Foxhovens Kintry Annie 315  
**From: Kenny Angus, IA**



DAM: FOXHOVENS KINTRY ANNIE 532



MATERNAL SISTER: KENNY ANGUS, IA

# Kenny Rogers

AAA 20092065  
551AN01789

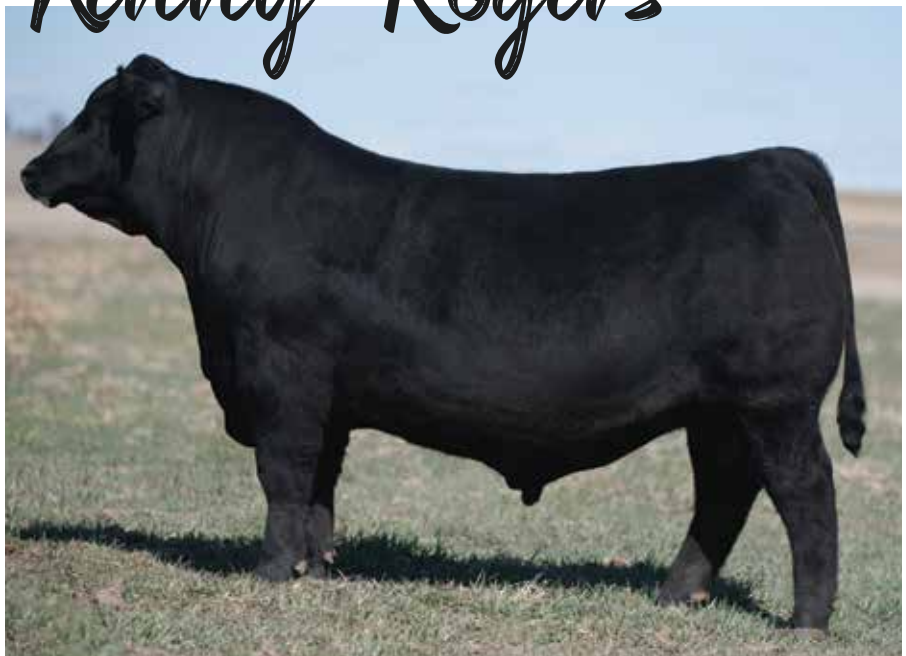

- With a continued focus on outcross genetics with extra mating flexibility, Kenny Rogers surfaced in 2022. He is a high growth son of SydGen Gavel that offers elite levels of Marbling and Ribeye.
- His proven dam has 24 genomic progeny and is now working in the Baldrige program. Here is a great opportunity to tie into a power bull with unique genetics.



	Production						Maternal					Management					Carcass				\$Value			
	CED	BW	WW	YW	YH	SC	HP	CEM	Milk	MW	MH	\$EN	DOC	Claw	Angle	PAP	HS	CW	Marb	RE	FAT	\$M	\$B	\$C
EPD	8	2.5	100	175	1.0	.63	12.2	10	35	140	1.1	-60	26	.33	.43	1.92	.48	90	1.22	1.21	-.062	68	227	362
ACC	.31	.47	.41	.37	.41	.37	.21	.25	.27	.32	.35	.33	.26	.26	.21	.26	.38	.34	.35	.32				
%			1	1	10					10	1	4	15	3	25		1	10	2	1		1	1	



AAA 19568666  
551AN01725

# GAR Quantum Leap



— G A R Momentum  
**G A R Quantum**  
 — G A R In Sure 1524  
 — G A R Sure Fire  
**Chair Rock Sure Fire 6090**  
 — Chair Rock Ambush 3088

BW 84 | WW 852 | YW 1359 | YSC 36.1  
 YF 6.2 | TATTOO 5519 | DOB 8/17/2019

## Phenotypic Standout & CROWD FAVORITE

From: Gardiner Angus Ranch, KS

EPDs as of 12/9/2022

	Production						Maternal				Management				Carcass			\$Value						
	CED	BW	WW	YW	YH	SC	HP	CEM	Milk	MW	MH	\$EN	DOC	Claw	Angle	PAP	HS	CW	Marb	RE	FAT	\$M	\$B	\$C
EPD	14	.1	73	136	.5	.64	11.9	7	27	80	.4	-28	30	.55	.49	-.16	.39	57	1.22	1.18	0	64	191	312
ACC	.32	.47	.40	.37	.50	.47	.23	.29	.28	.34	.38	.43	.27	.27	.22	.28	.40	.37	.37	.34				
%	4	25	20	15								5			20	20	25	5	2			4	4	

• Big hipped and bold ribbed, this stud was a phenotypic standout when he sold, and we are seeing the same from his calves.

• Use Quantum Leap to add extra stoutness and visual quality while fortifying carcass and performance excellence.



AAA 19779575  
551AN01735

# GAR Grass Roots



— G A R Momentum  
**G A R Quantum**  
 — G A R In Sure 1524  
 — G A R Sure Fire  
**Chair Rock Sure Fire 6095**  
 — Chair Rock Progress 3005

BW 84 | WW 828 | YW 1154 | YSC 36.5  
 YF 5.8 | TATTOO C509 | DOB 8/13/2019



DAM: CHAIR ROCK SURE FIRE 6095

From: Gardiner Angus Ranch, KS

## ELITE GROWTH & Carcass

EPDs as of 12/9/2022

	Production						Maternal				Management				Carcass			\$Value						
	CED	BW	WW	YW	YH	SC	HP	CEM	Milk	MW	MH	\$EN	DOC	Claw	Angle	PAP	HS	CW	Marb	RE	FAT	\$M	\$B	\$C
EPD	13	.9	78	148	.9	1.23	7.7	8	26	103	1.4	-38	30	.56	.45	.53	.43	61	1.51	1.23	-.020	50	208	320
ACC	.32	.46	.40	.36	.49	.46	.23	.29	.28	.33	.37	.43	.28	.28	.22	.28	.40	.37	.37	.34				
%	10		15	5	15	25				10	1	5					15	1	1	15		1	3	

• Utilized heavily at GAR last year, Grass Roots offers more growth performance, foot quality, and ribeye than his maternal brother, Hometown.

• With growth and carcass traits at the top of the breed, utilize Grass Roots to bring quality pounds on sale day and capture added value on the hoof or on the rail.



AAA 19266637  
551AN01682

# GAR Kansas



— G A R Early Bird  
**G A R Ashland**  
 — Chair Rock Ambush 1018  
 — G A R Momentum  
**Chair Rock Momentum 6057**  
 — Chair Rock Sure Fire 4060

BW 80 | WW 764 | YW 1305 | YSC 39.0  
 YF 5.8 | TATTOO 6528 | DOB 8/25/2018



DAUGHTER: MAPLECREST, OH



DAUGHTER: STGENETICS, TX

From: Gardiner Angus Ranch, KS

EPDs as of 12/9/2022

	Production						Maternal				Management				Carcass			\$Value						
	CED	BW	WW	YW	YH	SC	HP	CEM	Milk	MW	MH	\$EN	DOC	Claw	Angle	PAP	HS	CW	Marb	RE	FAT	\$M	\$B	\$C
EPD	15	-.4	79	140	.6	1.33	6.8	8	26	68	.5	-22	22	.56	.60	1.84	.21	52	1.65	1.14	-.027	58	197	314
ACC	.74	.89	.84	.72	.85	.80	.25	.30	.31	.43	.43	.74	.43	.42	.22	.35	.56	.51	.51	.51				
%	3	20	10	10	20											4		1	2	10		3	4	

• Kansas has solidified his place as a heifer bull with his superior calving ease and disciplined stature. His calves are appreciated for their rapid early growth and added muscle expression with loads of marbling potential.

• Continuing to see heavy use at GAR, Kansas combines calving ease, growth, and added carcass merit in powerful package.





BW 86  
 WW 647  
 YW 1474  
 YSC 36.9  
 YF 6.2  
 TATTOO T298  
 DOB 10/30/2018

— G A R Early Bird  
**G A R Ashland**  
 — Chair Rock Ambush 1018  
 — G A R Sure Fire  
**G A R Sure Fire A5008**  
 — G A R Mandate A2011

From: **Gardiner Angus Ranch, KS and Jay Tinter, GA**



DAM: G A R SURE FIRE A5008      DAUGHTER: INGRAM ANGUS, TN

**G A R** *Greater Good*      AAA 19362382  
 551AN01674

*UltraFertility  
 Ultraplus*

- Very few sires can sport double digit CED with the growth and carcass performance offered by Greater Good. As a yearling, he scanned a 15.1 in.2 ribeye with 9.13% IMF.
- He is a true performance sire that consistently adds quality pounds in a larger framed, super attractive package.



	Production						Maternal					Management				Carcass				\$Value				
	CED	BW	WW	YW	YH	SC	HP	CEM	Milk	MW	MH	\$EN	DOC	Claw	Angle	PAP	HS	CW	Marb	RE	FAT	\$M	\$B	\$C
EPD	10	1.6	94	166	1.0	.70	10.6	3	27	106	.9	-40	18	.69	.46	1.58	.26	71	1.44	1.04	-.025	56	207	324
ACC	.70	.89	.84	.72	.81	.75	.29	.34	.35	.45	.47	.50	.40	.41	.28	.46	.55	.49	.49	.49				
%	25		1	1	10				10	10						10	5	2	5	10		1	2	

EPDs as of 12/9/2022

BW 70  
 WW 662  
 YW 1308  
 YSC 35.5  
 YF 5.8  
 TATTOO 9014  
 DOB 7/2/2019

— G A R Sunrise  
**G A R Sunbeam**  
 — G A R Ingenuity 3132  
 — Basin Payweight 1682  
**O'Connell Ever Entense 7728**  
 — O'Connell Ever Entense 4705

From: **O'Connell Ranch, CA**

**O'CONNELL** *Sunpower*      AAA 19704788  
 551AN01699

*Ultraplus*

**REMARKABLE** *Fertility*  
**& SUPERIOR FEET**

- We are excited to see what the future holds for Sunpower. He is a favorite of visitors to our facility because of his impressive build, extra base width, and superior feet.
- Use Sunpower to capture extra growth at weaning and yearling while simultaneously improving both Claw and Angle foot scores.



	Production						Maternal					Management				Carcass				\$Value				
	CED	BW	WW	YW	YH	SC	HP	CEM	Milk	MW	MH	\$EN	DOC	Claw	Angle	PAP	HS	CW	Marb	RE	FAT	\$M	\$B	\$C
EPD	5	1.1	85	148	.5	.62	11.4	7	29	70	.4	-25	28	.36	.39	.09	.55	79	.94	1.13	.027	86	197	342
ACC	.34	.54	.46	.42	.51	.48	.23	.29	.30	.37	.39	.35	.27	.27	.24	.26	.42	.36	.36	.32				
%			4	5									10	10	10	25	2	20	3		4	3	1	



# genetic<sup>TM</sup> ♀ catalyST

Providing superior genetics, whether purchased or raised, is a responsibility we take serious at STgenetics®. The bulls that will carry the Genetic CatalyST brand will represent a studied, thoughtful approach that considers many aspects of seedstock and commercial beef cattle production. Among the many elite animals we create each year, a couple might be unique enough to place in the commercial environment for your consideration. These will be called Genetic CatalyST Sires.

These sires will offer the following:

- Excellent foot quality and structural integrity
- Result of proven dams with a record of outstanding progeny performance
- Superior physical build with the rib shape and base-width to thrive in many environments
- Balanced genetic profiles that will offer multi-trait genetic improvement in one generation
- Genomically-enhanced EPD profiles and free of all known genetic recessives
- Field-proven, high-fertility semen

THE BEST WAY TO PREDICT  
THE FUTURE IS TO

*Create it*

# STgenetics®

## Leading Donors



### OHC Ariel 9017

- Lot 1: 2022 Inagural Genetic CatalyST Sale
- \$40,000 high-selling sale feature to Jocko Valley Cattle, MT



### G A R Sure Fire A5008

- Dam of GAR Greater Good



### G A R Ashland 988

- Power and Femininity in one package



**INTRODUCING**

**A  
N  
G  
U  
S**



**ST** *Milo* **96133**

AAA 20304374  
551AN01833



- Our very first Genetic CatalyST sire, ST Milo 96113, is an exciting combination of today's highly sought-after genetics, blending the performance and quality of Poss Rawhide with the dam of the now deceased, Connealy Clarity.
- With his pedigree and genetic script, use Milo to move the needle for growth, carcass, \$Maternal, and \$Combined.

EPDs as of 12/9/2022

	Production						Maternal					Management					Carcass				\$Value			
	CED	BW	WW	YW	YH	SC	HP	CEM	Milk	MW	MH	\$EN	DOC	Claw	Angle	PAP	HS	CW	Marb	RE	FAT	\$M	\$B	\$C
EPD	8	1.5	78	133	-4	.26	15.4	9	33	61	-.5	-23	32	.37	.46	2.24	.44	67	1.03	1.21	.026	94	197	350
ACC	.35	.50	.43	.38	.44	.40	.20	.27	.28	.34	.37		.36	.29	.29	.27	.25	.38	.34	.34	.30			
%			10	15			15		15				3	10				10	15	2		1	3	1



MATERNAL BROTHER: CONNEALY CLARITY

From: STgenetics, TX

*Royal Pedigree*  
**& GENETIC  
PROFILE**

— Poss Maverick  
**Poss Rawhide**  
 — Poss Blueblood 6502  
 — Connealy Confidence Plus  
**Breshie of Conanga 6988**  
 — Brelly of Conanga 367

BW N/A | WW 653 | YW 1109 | YSC 35.6  
 YF 5.6 | TATTOO 96133 | DOB 11/14/2021



AAA 19823211  
551AN01722

# STERLING *Bond* 007



— Connealy Confidence 0100  
**Connealy Confidence Plus**  
— Elbanna of Conanga 1209  
— SydGen C C & 7  
**Miss Blackcap Ellston J2**  
— Miss Blackcap Ellston D154

BW 89  
WW 835  
YW 1380  
YSC 38.5  
YF 6.2  
TATTOO 007  
DOB 1/4/2020

From: 7 Oakes Angus, IA  
and Dixie Valley Ranch, CA



DAM: MISS BLACKCAP ELLSTON J2

*Strong*  
**MATERNAL  
LINEAGE**

- This maternal brother to Hoover No Doubt, Bond brings relevant traits like Claw, Angle, HP, HS, with a shot of added ribeye in a larger framed package.
- Bond is one of the largest SC Confidence Plus sons in the breed and has the look you would expect out of this great Angus matron.

EPD	Production							Maternal							Management					Carcass				\$Value		
	CED	BW	WW	YW	YH	SC	HP	CEM	Milk	MW	MH	\$EN	DOC	Claw	Angle	PAP	HS	CW	Marb	RE	FAT	\$M	\$B	\$C		
5	1.6	82	150	.6	.99	15.2	8	23	86	.6	-29	28	.39	.40	2.19	.38	67	.91	1.23	-.028	83	190	329			
.37	.55	.44	.40	.45	.48	.29	.34	.35	.39	.41	.38	.32	.32	.26	.32	.42	.39	.39	.36							
%		10	4			10			20	25	10	15	15		20	10	20	1	10	10	4	2				

EPDs as of 12/9/2022



AAA 18669357  
551AN01517

# GAR *Reliant*



— Connealy In Sure 8524  
**G A R Sure Fire**  
— Chair Rock 5050 G A R 8086  
— B/R Destination 727-928  
**G A R Destination N244**  
— G A R Predestined 3279

BW 72  
WW 517  
YW 1134  
YSC 36.7  
YF 6.0  
TATTOO R676  
DOB 8/19/2016

From: Gardiner Angus Ranch, KS



DAUGHTER: PEARCY ANGUS, TX



SON: MOHNEN ANGUS, SD

- Reliant is a proven power bull that boasts big index values across the board and some unique extras like HP near the top of the breed. He has been used successfully in programs across the country to add stoutness, performance, and carcass.
- Use Reliant to add base width and performance without sacrificing docility and maternal excellence.

EPD	Production							Maternal							Management					Carcass				\$Value		
	CED	BW	WW	YW	YH	SC	HP	CEM	Milk	MW	MH	\$EN	DOC	Claw	Angle	PAP	HS	CW	Marb	RE	FAT	\$M	\$B	\$C		
5	2.2	62	124	.6	1.10	15.8	6	32	71	.3	-27	35	.64	.56	.41	.02	61	1.46	.95	-.001	64	221	351			
.64	.90	.86	.79	.82	.80	.30	.39	.32	.44	.44	.64	.61	.61	.31	.29	.57	.52	.51	.52							
%						35	10	15			1				1	15	2	10			1	1				

EPDs as of 12/9/2022





BW 72  
 WW 707  
 YW 1240  
 YSC 39.5  
 YF 6.0  
 TATTOO 5247  
 DOB 8/21/2015

Basin Payweight 006S  
 Basin Payweight 1682  
 21AR O Lass 7017  
 B/R Destination 7222-1148  
 B/R Blossom 3254  
 B/R Blossom 1102  
 From: TD Angus at Rishel Ranch, NE

B/R **MVP** 5247 AAA 18272672  
 551AN01566



DAM: B/R BLOSSOM 3254



GRANDAM: B/R BLOSSOM 1102



- Nearing 1,000 BW records and daughters working throughout the country, MVP has solidified his mark as a high fertility, calving ease sire that will add muscle and fleshing ability.
- Stemming from one of the respected performance herds in the breed, MVP is backed by maternal excellence from some of the great B/R females.



	Production						Maternal					Management				Carcass			\$Value					
	CED	BW	WW	YW	YH	SC	HP	CEM	Milk	MW	MH	\$EN	DOC	Claw	Angle	PAP	HS	CW	Marb	RE	FAT	\$M	\$B	\$C
EPD	12	.8	67	121	.6	1.32	14.4	14	29	77	.7	-28	20	.61	.44	.73	.91	57	.73	.76	.005	65	169	284
ACC	.68	.91	.87	.81	.74	.62	.29	.42	.45	.45	.45	.65	.58	.59	.41	.31	.52	.46	.47	.47				
%	15					20	20	5			20					25		25		25			15	15

EPDs as of 12/9/2022

BW 72  
 WW 633  
 YW 1065  
 YSC 38.0  
 YF 6.0  
 TATTOO 11679  
 DOB 2/1/2019

Sitz Tebow 11860  
 SITZ Logo 12964  
 SITZ Shauna 3152  
 Sitz Thunder 11692  
 SITZ Barbaramere Nell 4377  
 Sitz Barbaramere Nell 4050  
 From: Sitz Angus Ranch, MT

SITZ **Mountaineer** AAA 19365383  
 551AN01708



## HIGH-ELEVATION SPECIALIST

- Mountaineer offers a unique combination of balanced EPD's, disciplined mature stature, and maternal pedigree. He has proven himself to be a true calving ease bull in seedstock and commercial programs, across a variety of bloodlines.
- Mountaineer had a PAP score of 36 at 18 months and posted an individual BW of 72 lbs, a WR 103, and YR 105.



	Production						Maternal					Management				Carcass			\$Value					
	CED	BW	WW	YW	YH	SC	HP	CEM	Milk	MW	MH	\$EN	DOC	Claw	Angle	PAP	HS	CW	Marb	RE	FAT	\$M	\$B	\$C
EPD	14	-.3	70	112	.5	1.67	17.4	10	33	33	0	-9	24	.50	.47	-2.21	.65	42	.52	.64	.016	98	117	250
ACC	.49	.66	.58	.42	.45	.38	.25	.30	.32	.35	.37	.32	.32	.33	.38	.22	.41	.35	.35	.31				
%	4	20	25			10	3		15			20			2								1	

EPDs as of 12/9/2022



AAA 18156972  
203AN01447

# MGR Treasure



— A A R Ten X 7008 S A  
**V A R Discovery 2240**  
 — Deer Valley Rita 0308  
 — Connealy Impression  
**SJH Impression of 6108 1614**  
 — DRMCTR 111 Rita 6108

BW 75 | WW 843 | YW 1469 | YSC 39.0  
 YF 6.3 | TATTOO 5017 | DOB 1/17/2015



DAM: MGR TREASURE



DAUGHTER: BALDRIDGE-TIEDEMAN, NE

From: Rutherford Ranches, TX

**PAP: 38**  
at 18 mos.

EPDs as of 12/9/2022

	Production					Maternal					Management				Carcass				\$Value					
	CED	BW	WW	YW	YH	SC	HP	CEM	Milk	MW	MH	SEN	DOC	Claw	Angle	PAP	HS	CW	Marb	RE	FAT	\$M	\$B	\$C
EPD	11	-1.1	73	140	.4	1.14	9.8	19	19	67	.3	-18	21	.58	.46	1.81	.60	36	1.40	.27	.018	64	150	259
ACC	.86	.95	.94	.91	.90	.69	.83	.83	.76	.66		.83	.75	.75	.34	.47	.67	.63	.60	.64				
%	15	10	20	10			1																	

• Helping launch the STgenetics beef program, Treasure has created continued demand and his daughters in production will continue his legacy. With his proven track record, he records over 3,000 progeny records that ratio 98 for BW, 101 for WW, and 102 for YW.

• Order early, as remaining semen is limited for those who wish to utilize this proven high fertility sire.



AAA 18316913  
551AN01468

# LT Enterprise 5213



— S A V Final Answer 0035  
**Connealy Capitalist 028**  
 — Prides Pita of Conanga 8821  
 — KMK Alliance 6595 I87  
**LT Erica 0121**  
 — L T Erica of Bando 3016

BW 73 | WW 721 | YW 1435 | YSC 36.0  
 YF 5.9 | TATTOO 5213 | DOB 3/12/2015



DAUGHTER: LT RANCH, SD



SON: LT RANCH, SD

From: Lindskov-Thiel Ranch, SD

EPDs as of 12/9/2022

	Production					Maternal					Management				Carcass				\$Value					
	CED	BW	WW	YW	YH	SC	HP	CEM	Milk	MW	MH	SEN	DOC	Claw	Angle	PAP	HS	CW	Marb	RE	FAT	\$M	\$B	\$C
EPD	11	-1.2	57	107	.1	-.23	16.9	8	22	53	1	-13	11	.35	.38	1.17	.36	35	.50	.49	.044	75	133	248
ACC	.71	.86	.82	.75	.74	.73	.30	.56	.59	.48	.51	.49	.45	.44	.27	.31	.50	.44	.45	.45				
%	15	10					4						5	10	20									15

• Enterprise has created incredible daughters and is known as one of the great cow maker bulls in our lineup. With a pedigree full of Brent Thiel's favorite Angus cows, Enterprise offers exceptional EPDs for feet, HP, and HS.

• Although no more conventional semen is available on Enterprise, utilize SexedULTRA 4M® female semen to create replacements and capture his maternal value.



AAA 18159093  
551AN01469

# s Powerpoint WS 5503



— D R Sierra Cut 7404  
**Tehama Revere**  
 — Tehama Elite Blackbird T003  
 — S Summit 956  
**S Queen Essa 248**  
 — S Queen Essa 0131

BW 68 | WW 823 | YW 1439 | YSC 35.6  
 YF 6.0 | TATTOO 5503 | DOB 2/19/2015



S POWERPOINT WS 5503



SON: SCHAFF ANGUS VALLEY, ND

From: Spickler Ranch North, ND and Ellingson Angus, ND

**PAP: 38**  
at 18 mos.

EPDs as of 12/9/2022

	Production					Maternal					Management				Carcass				\$Value					
	CED	BW	WW	YW	YH	SC	HP	CEM	Milk	MW	MH	SEN	DOC	Claw	Angle	PAP	HS	CW	Marb	RE	FAT	\$M	\$B	\$C
EPD	13	-.4	66	118	.4	.23	17.8	14	22	73	.2	-22	3	.39	.38	2.24	.59	44	1.02	.40	.075	74	145	262
ACC	.85	.94	.92	.89	.88	.88	.69	.76	.76	.64	.66	.86	.80	.79	.37	.54	.52	.47	.47	.46				
%	10	20					2	5					15	10										20

• Powerpoint offers predictable calving ease and creates elegant replacements with daughters working at Spickler's, Ellingson's, and Tehama.

• As one of the highest HP sires in our lineup, use the remaining UltraPlus female semen to create replacements that excel for fertility, longevity, and udder quality.





BW 68  
 WW 772  
 YW 1490  
 YSC 37.5  
 YF 5.8  
 TATTOO A811  
 DOB 1/8/2018

— LD Capitalist 316  
**Musgrave 316 Stunner**  
 — MCATL Blackbird 831-1378  
 — Musgrave Big Sky  
**Musgrave Rito Jet A649**  
 — G C F Miss New Level R216

From: Musgrave Angus, IL



DAM: MUSGRAVE RITO JET A649



DAUGHTER: MOHNEN ANGUS, SD

# MUSGRAVE Crackerjack

AAA 19202253  
 551AN01563



UltraPlus

• Crackerjack is enjoying repeat use by breeders as he's a proven calving ease specialist, who is appreciated for adding extra calf vigor at birth.

• Crackerjack has accumulated almost 1300 BW progeny ratioing 98, 1100+ at 100 for WW, and 400+ at 101 for YW.



	Production						Maternal					Management					Carcass			\$Value				
	CED	BW	WW	YW	YH	SC	HP	CEM	Milk	MW	MH	\$EN	DOC	Claw	Angle	PAP	HS	CW	Marb	RE	FAT	\$M	\$B	\$C
EPD	10	-.9	64	117	.1	1.82	7.9	11	29	81	.3	-30	9	.45	.45	2.47	.47	48	.65	.82	-.007	44	157	248
ACC	.78	.92	.90	.83	.80	.79	.31	.41	.41	.45	.45	.69	.61	.60	.27	.29	.52	.46	.47	.47				
%	25	15				5				25	25									20	25			25

EPDs as of 12/9/2022

BW 83  
 WW 746  
 YW 1295  
 YSC 36.1  
 YF 5.6  
 TATTOO 183  
 DOB 1/27/2021

— Basin Payweight 1682  
**Deer Valley Growth Fund**  
 — Deer Valley Rita 36113  
 — Sitz Dash 10277  
**E&B Lady Dash 4152**  
 — E&B Lady Right Answer 296

From: Benoit Angus, KS and Talkington Angus Ranch, ND

# E&B Essential

AAA 20128935  
 551AN01838



SexedULTRA4M

• Appreciated for his foot quality and mobility, Essential was admired by many on sale day at Benois. He is a balanced trait sire fortified by a proven cow family that we expect to add fleshing ability, improve docility, and longevity.

• His standout dam is admired for her femininity, structural correctness, udder quality, and exceptional feet and legs.



	Production						Maternal					Management					Carcass			\$Value				
	CED	BW	WW	YW	YH	SC	HP	CEM	Milk	MW	MH	\$EN	DOC	Claw	Angle	PAP	HS	CW	Marb	RE	FAT	\$M	\$B	\$C
EPD	9	.2	75	135	.3	.62	12.9	16	30	67	.3	-24	21	.35	.46	4.32	.82	72	.58	.72	.055	81	166	296
ACC	.38	.57	.49	.45	.54	.50	.28	.35	.36	.42	.44	.38	.32	.32	.30	.33	.44	.41	.40	.38				
%			15	15					1	25										10	20			10

EPDs as of 12/9/2022



AAA 19166276  
551AN01551

# SCHROEDER High Roller



— KM Broken Bow 002  
Spring Cove Reno 4021  
— Spring Cove Liza 021  
— KR Cash 4403  
Schroeder Lady Tessa 8446  
— Schroeder Lady Tessa 844

BW 88 | WW 878 | YW 1470 | YSC 375  
YF 5.9 | TATTOO 8446 | DOB 1/15/2018

## Calving Ease & FERTILITY STANDOUT

From: Schroeder Angus, IA

EPDs as of 12/9/2022

	Production					Maternal					Management					Carcass			\$Value					
	CED	BW	WW	YW	YH	SC	HP	CEM	Milk	MW	MH	SEN	DOC	Claw	Angle	PAP	HS	CW	Marb	RE	FAT	\$M	\$B	\$C
EPD	11	-.1	73	130	.2	.77	15.7	10	29	93	.5	-.35	16	.28	.45	1.36	.42	44	.87	.40	.012	72	143	257
ACC	.37	.66	.58	.46	.47	.49	.24	.30	.34	.39	.40	.42	.28	.28	.26	.29	.43	.38	.38	.35				
%	15	25	20	20			10			15			1			25		20					20	

• High Roller offers double digit calving ease with top rankings for HP and Claw with an impressive balance of traits and a conservative mature stature. His combination of pedigree, genetics, and phenotype exudes maternal excellence.

• With real-world field data, his fertility ranks among our best in the lineup, making him an excellent candidate for commercial heifer breeding projects.



AAA 18561289  
551AN01504

# ZWT Summit 6507



— Rito 707 of Ideal 3407 7075  
S A V Renown 3439  
— S A V Blackcap May 4136  
— Connealy Onward  
Coleman Donna 714  
— Coleman Donna 386

BW 70 | WW 725 | YW 1340 | YSC 38.0  
YF 6.0 | TATTOO 6507 | DOB 4/24/2016



DAUGHTER: ZWT, TN



DAUGHTER: ZWT, TN

From: ZWT Ranch, TN; Lawson Family Farms, VA and Coleman Angus, MT

EPDs as of 12/9/2022

	Production					Maternal					Management					Carcass			\$Value					
	CED	BW	WW	YW	YH	SC	HP	CEM	Milk	MW	MH	SEN	DOC	Claw	Angle	PAP	HS	CW	Marb	RE	FAT	\$M	\$B	\$C
EPD	10	.6	61	108	.1	.36	11.7	4	20	22	-.3	3	28	.36	.41	4.20	.30	28	.15	.67	0	85	93	206
ACC	.74	.90	.86	.79	.73	.79	.47	.64	.60	.56	.57	.72	.51	.52	.35	.33	.52	.46	.46	.45				
%	25											15	10	10	15	10							4	

• Combining some of the most admired cow families in the breed, SAV Blackcap May 4136 and Coleman Donna 714, Summit creates daughters with an added look that are easy fleshing, moderate-sized cows with excellent feet and udders.

• Summit offers double digit CED with relevant traits like Claw, Angle, and HS that rank in the top 15% of the breed or better. He offers superior semen quality and is available in conventional and SexedULTRA 4M® sorted semen.



AAA 18579001  
551AN01501

# S A V Extension 6856



— N Bar Emulation EXT  
Sinclair Emulation XXP  
— N Bar Primrose Y3051  
— S A V 8180 Traveler 004  
S A V Blackcap May 4136  
— S A V May 2397

BW 83 | WW 950 | YW 1430 | YSC 36.3  
YF 5.8 | TATTOO 6856 | DOB 1/6/2016



SON: INGRAM ANGUS, TN



DAUGHTER: INGRAM ANGUS, TN

From: Schaff Angus Valley, ND and Ingram Angus, TN

EPDs as of 12/9/2022

	Production					Maternal					Management					Carcass			\$Value					
	CED	BW	WW	YW	YH	SC	HP	CEM	Milk	MW	MH	SEN	DOC	Claw	Angle	PAP	HS	CW	Marb	RE	FAT	\$M	\$B	\$C
EPD	7	1.0	65	109	.3	.32	14.4	5	30	64	-.1	-.22	16	.58	.54	1.29	.48	33	.31	.53	.025	61	96	186
ACC	.58	.81	.75	.65	.61	.54	.33	.56	.51	.48	.49	.58	.34	.34	.31	.32	.51	.46	.46	.44				
%							20			25														

• A direct son of the legendary SAV Blackcap May 4136, Extension brings a maternal pedigree with disciplined stature and an abundance of body.

• Used heavily at Ingrams, his daughters in production are longer bodied, good structured, and extra fertile.





# GRABERS *Mr. Angus* 9080

AAA 19426221  
551AN01597



DAM: BALDRIDGE ISABEL E080

## TREASURED COW FAMILY AND \$MATERNAL

— KM Broken Bow 002  
Spring Cove Reno 4021  
— Spring Cove Liza 021  
— Connealy Confidence Plus  
Baldrige Isabel E080  
— Baldrige Isabel Y69

BW 73 | WW 973 | YW N/A | YSC 37.0  
YF 5.8 | TATTOO 9080 | DOB 2/6/2019



From: Baldridge Bros., NE, Graber's Angus Farm, IN  
and the Mr. Angus Investors

EPDs as of 12/9/2022

	Production					Maternal					Management					Carcass					\$Value			
	CED	BW	WW	YW	YH	SC	HP	CEM	Milk	MW	MH	\$EN	DOC	Claw	Angle	PAP	HS	CW	Marb	RE	FAT	\$M	\$B	\$C
EPD	2	2.9	86	138	.3	1.34	13.5	5	31	58	.3	-20	28	.30	.44	6.04	.66	62	1.08	.86	-.036	96	168	314
ACC	.44	.77	.67	.44	.54	.43	.27	.33	.34	.41	.42	.37	.31	.31	.27	.31	.44	.38	.38	.35				
%			4	15		20	25		20			10	2	25			15	10	15	5	1	15	4	



- Out of a direct daughter from the renowned Baldrige Isabel Y69, Mr. Angus ranks in the top of the breed for \$Maternal and captures the fertility and maternal excellence of his famed cow family.
- Mr. Angus offers exceptional growth, foot and docility improvement, with a dose of outcross marbling. Breeders who have used Mr. Angus rave about his calves.

# ELLINGSON *Homestead* 6030

AAA 18543019  
551AN01484



DAUGHTER: ELLINGSON ANGUS, ND



DAUGHTER: BALDRIDGE-TIEDEMAN, NE

From: Ellingson Angus, ND

— Connealy Thunder  
CTS Remedy 1T01  
— CTS 7V03 Bellemere Maid 9T02  
— LT Territory 5824 of EA  
EA Erica 1082  
— S A V Alliance 2606

BW 74 | WW 925 | YW 1640 | YSC 39.5  
YF 6.1 | TATTOO 6030 | DOB 2/20/2016



EPDs as of 12/9/2022

	Production					Maternal					Management					Carcass					\$Value			
	CED	BW	WW	YW	YH	SC	HP	CEM	Milk	MW	MH	\$EN	DOC	Claw	Angle	PAP	HS	CW	Marb	RE	FAT	\$M	\$B	\$C
EPD	3	1.7	76	146	1.0	1.26	18.6	15	32	105	1.0	-43	19	.51	.44	2.50	.47	61	.52	.56	.030	69	155	270
ACC	.77	.93	.91	.87	.83	.85	.60	.75	.74	.54	.57	.80	.69	.67	.44	.60	.52	.45	.47	.46				
%			15	10	10	25	1	3	15	10	5				25		15				25	25	20	



- From an established program, Homestead is powerful and proven with a respected maternal pedigree. His daughters have made tremendous, easy fleshing brood cows with added stature.
- Capitalize on the remaining high fertility, Ultraplus semen to simultaneously increase fertility and performance from one of the great sires in our lineup.

# CONNEALY *Maternal Made*

AAA 18869400  
551AN01511



DAM: EBONY LILLY OF CONANGA 167T

## Genuine COW MAKER

— Connealy Confidence Plus  
Connealy Niobrara 5451  
— Britha of Conanga 167  
— GDAR Game Day 449  
Ebony Lilly of Conanga 167T  
— Ebony Ena of Conanga 1221

BW 88 | WW 775 | YW 1290 | YSC 37.0  
YF 5.8 | TATTOO 7416 | DOB 1/24/2017



EPDs as of 12/9/2022

	Production					Maternal					Management					Carcass					\$Value			
	CED	BW	WW	YW	YH	SC	HP	CEM	Milk	MW	MH	\$EN	DOC	Claw	Angle	PAP	HS	CW	Marb	RE	FAT	\$M	\$B	\$C
EPD	0	1.8	59	111	.4	.03	15.9	0	34	21	0	-4	20	.44	.50	3.06	.15	38	.88	.26	.047	83	144	270
ACC	.53	.82	.77	.72	.64	.69	.41	.51	.47	.56	.44	.68	.56	.56	.23	.29	.46	.40	.41	.40				
%							10		10			25		25		2		20			10		20	



- Talk to anyone who has used Maternal Made, including Jerry Connealy, and ask them about the daughters in production. You will need to look no further for tremendous cow power.
- Take advantage of the last remaining semen on Maternal Made this year as his inventory will likely sell out in 2023.



AAA 19566049  
551AN01686

**DAL PORTO** Perspective



**X59**  
 — HA Outside 3008  
**HA Relevant 6022**  
 — HA Blackcap Lady 0855  
 — Silveiras Style 9303  
**DPL Sandy 3040**  
 — K N C Cabin Creek Sandy 804  
**From: Dal Porto Livestock, NE**  
 BW 82  
 WW 826  
 YW 1368  
 YSC 39.7  
 YF 6.0  
 TATTOO X59  
 DOB 4/8/2019



DAM: DPL SANDY 3040



DAUGHTER: DAL PORTO, NE

- The first calves of Perspective caught the attention of respected evaluators and excitement continues to build on his potential.
- With a pedigree different to many of today's popular show sires and the maternal backing of his iconic dam, DPL Sandy 3040, Perspective is a perfect mating for First Class descendants.



	Production					Maternal					Management					Carcass				\$Value				
	CED	BW	WW	YW	YH	SC	HP	CEM	Milk	MW	MH	\$EN	DOC	Claw	Angle	PAP	HS	CW	Marb	RE	FAT	\$M	\$B	\$C
EPD	4	3.4	51	98	.5	.99	10.0	2	29	51	.1	-16	4	.53	.49	3.38	.72	30	.23	.26	.001	41	109	182
ACC	.32	.55	.44	.37	.42	.40	.19	.29	.30	.34	.36	.32	.22	.22	.21	.24	.37	.33	.33	.29				

%  
EPDs as of 12/9/2022



AAA 19550295  
551AN01638

**CONLEY DIECKMANN** Prowess



— Sma Watchout 482  
**Conley Express 7211**  
 — DPL Sandy 3040  
 — Peak Dot Proof 1066X  
**Chapman Lady 4128**  
 — Lady of Peak Dot 574Z  
**From: Conley Cattle, OK and Dieckmann Cattle, IN**  
 BW 77  
 WW 890  
 YW 1415  
 YSC 37.5  
 YF 6.2  
 TATTOO 9128  
 DOB 3/7/2019



DAM: CHAPMAN LADY 4128



DAUGHTER: DIECKMANN, IN

- As our pick of Express sons at Conley's, Prowess has garnered the attention of breeders who are serious about producing highly competitive show heifers.
- From a powerfully constructed and outcross dam, use Prowess in high fertility SexedULTRA 4M® female semen to create your next set of show heifers.



	Production					Maternal					Management					Carcass				\$Value				
	CED	BW	WW	YW	YH	SC	HP	CEM	Milk	MW	MH	\$EN	DOC	Claw	Angle	PAP	HS	CW	Marb	RE	FAT	\$M	\$B	\$C
EPD	-6	2.9	50	82	.8	-.17	6.0	4	13	49	.2	-6	9	.57	.49	.95	1.10	21	.73	.34	.011	22	124	183
ACC	.34	.57	.41	.35	.40	.36	.16	.26	.27	.31	.33	.29	.20	.20	.19	.21	.35	.31	.32	.27				

%  
EPDs as of 12/9/2022







**S**Style  
genetics  
**UltraFertility**  
**UltraPlus**

PVF *Blacklist* 7077

AAA 18944889  
551AN01591



- Making his fame as one of the preeminent show ring sires in modern history, Blacklist continues to create progeny that win at the highest level and in multiple breeds.
- Taking the cake at the 2022 Angus Junior Nationals, Blacklist sired the Champion Owned heifer, Champion Bred and Owned heifer, along with the Reserve Champion steer.

EPDs as of 12/9/2022

EPD	Production						Maternal					Management					Carcass				\$Value		
	CED	BW	WW	YW	YH	SC	HP	CEM	Milk	MW	MH	\$EN	DOC	Claw	Angle	PAP	HS	CW	Marb	RE	FAT	\$M	\$B
2	4.6	71	121	.3	.12	11.8	4	17	83	.2	-24	16	.56	.58	1.22	1.11	60	.07	1.05	-.017	46	153	244
.44	.85	.75	.51	.54	.46	.29	.39	.37	.41	.43		.39	.30	.31	.25	.28	.47	.38	.39	.35			
%		25							25								20		4	15			



DAUGHTER: PRAIRIE VIEW FARM, IL



DAUGHTER: PRAIRIE VIEW FARM, IL

From: Prairie View Farm, IL and Tim Schaeffer, IN

- S A V Brilliance 8077
- PVF Insight 0129**
- PVF Missie 790
- Dameron First Class
- PVF Blackbird 3070**
- ALL PVF Blackbird 645

BW 90 | WW 852 | YW N/A | YSC 35.5  
YF 6.1 | TATTOO 7077 | DOB 2/17/2017



AAA 17954726  
551AN01499

# PVF *Surveillance* 4129



O C C Legend 616L  
 B C Lookout 7024  
 Gibbet Hill Mignonne E37  
 PVF All Payday 729  
 PVF Ellen 9100  
 Hyline Ellen 410  
**From: Prairie View Farms, IL**

BW 81  
 WW 775  
 YW 1312  
 YSC 36.5  
 YF 6.1  
 TATTOO 4129  
 DOB 4/12/14



DAUGHTER: PRAIRIE VIEW FARM, IL



DAUGHTER: MAPLECREST, OH

- Surveillance progeny are appreciated for their outstanding structure and added center body. He consistently creates offspring that are sale features and excel in the show ring.
- Fertility on his SexedULTRA 4M® sex-sorted semen is hard to rival and he can be used with confidence on taller framed heifers that need extra body and softness.



	Production					Maternal					Management					Carcass				\$Value				
	CED	BW	WW	YW	YH	SC	HP	CEM	Milk	MW	MH	\$EN	DOC	Claw	Angle	PAP	HS	CW	Marb	RE	FAT	\$M	\$B	\$C
EPD	0	3.2	53	83	.2	-.85	6.1	1	22	23	-.3	1	14	.39	.51	3.06	.73	19	.12	.11	.031	54	72	147
ACC	.55	.88	.82	.68	.68	.59	.34	.60	.59	.50	.50		.53	.30	.33	.25	.34	.49	.43	.44	.41			
%												15		15										

EPDs as of 12/9/2022



AAA 20177675  
551AN01801

# CONLEY *A1*



C&C McKinley 3000 EXAR  
 Gateway Follow Me F163  
 Dunk-W Maxine HR 505C  
 BC II Skyfall 2812  
 EXAR Princess 6741  
 EXAR Princess 5391  
**From: Conley Cattle, OK; Hard Times, LA; Diamond T, OH; and K&M, IN**

BW 74  
 WW N/A  
 YW N/A  
 YSC 36.5  
 YF 6.2  
 TATTOO 105  
 DOB 3/4/2021



MATERNAL SISTER: A1, TX

**EXPLOSIVE SHAPE**  
*& Infamous*  
**COW FAMILY**

- Conley A1 is a remarkable son of Gateway Follow Me F163 from the infamous Princess cow family and was admired by many at the 2022 Cattlemen's Congress.
- Stemming from generations of showing excellence with a pedigree built for success, use A1 in UltraPlus female semen to create elite show heifer prospects.



	Production					Maternal					Management					Carcass				\$Value				
	CED	BW	WW	YW	YH	SC	HP	CEM	Milk	MW	MH	\$EN	DOC	Claw	Angle	PAP	HS	CW	Marb	RE	FAT	\$M	\$B	\$C
EPD	-4	4.4	57	81	.3	-.24	13.6	7	12	40	0	-1	0	.36	.46	-.09	1.01	20	.17	.42	.031	54	82	160
ACC	.26	.44	.37	.31	.36	.33	.13	.22	.23	.28	.31		.25	.17	.17	.16	.19	.32	.28	.28	.24			
%												15		10		20								

EPDs as of 12/9/2022





THESE LISTS FEATURE ELITE STGENETICS® BEEF ANGUS SIRES FOR SEVERAL GENETIC TRAITS!

## CALVING EASE DIRECT (CED)

19655926	JUST CAUSE	16
19266637	KANSAS	15
19829112	BREAKTHROUGH	15
19365383	MOUNTAINEER	14
19568666	QUANTUM LEAP	14
19820180	THEDFORD	14
18159093	POWERPOINT	13
19507801	EXPONENTIAL	13
19416968	RAWHIDE	13
19703170	HIGH ROAD	13
19779575	GRASS ROOTS	13
20019500	TESTAMENT	13
<b>BREED AVERAGE</b>		<b>6</b>

## BIRTH WEIGHT (BW)

19338626	CASCADE	-2.7
19655926	JUST CAUSE	-2.1
18463791	BLACK ONYX	-1.4
18316913	ENTERPRISE	-1.2
19829112	BREAKTHROUGH	-1.2
18156972	TREASURE	-1.1
19202253	CRACKERJACK	-0.9
18159093	POWERPOINT	-0.4
19257149	EMERALD	-0.4
19266637	KANSAS	-0.4
<b>BREED AVERAGE</b>		<b>1.2</b>

## YEARLING WEIGHT (YW)

20092065	KENNY ROGERS	175
20159546	MAGNUM	174
20060473	WINCHESTER	168
19362382	GREATER GOOD	166
19112316	DRILLER	165
20132642	COMMERCE	162
19703170	HIGH ROAD	156
19829112	BREAKTHROUGH	156
20136857	PROLIFIC	154
19820180	THEDFORD	153
<b>BREED AVERAGE</b>		<b>107</b>

## SCROTAL CIRCUMFERENCE (SC)

20019500	TESTAMENT	2.04
19820180	THEDFORD	1.98
18886273	JUSTIFY	1.85
19202253	CRACKERJACK	1.82
20159546	MAGNUM	1.76
19655926	JUST CAUSE	1.71
19365383	MOUNTAINEER	1.67
20143639	ARMSTRONG	1.54
19250927	RENEW	1.41
19426221	MR. ANGUS	1.34
<b>BREED AVERAGE</b>		<b>.82</b>

## HEIFER PREGNANCY (HP)

20132505	CRAFTSMAN	20.6
18543019	HOMESTEAD	18.6
18159093	POWERPOINT	17.8
19365383	MOUNTAINEER	17.4
18886273	JUSTIFY	17.3
19984969	PLUS SIGN	17.0
20133960	BLOCKADE	16.9
19829112	BREAKTHROUGH	16.9
18316913	ENTERPRISE	16.9
19820180	THEDFORD	16.3
<b>BREED AVERAGE</b>		<b>11.3</b>

## CALVING EASE MATERNAL (CEM)

18156972	TREASURE	19
20132642	COMMERCE	17
19703170	HIGH ROAD	17
201218935	ESSENTIAL	16
18543019	HOMESTEAD	15
19590500	RANGELAND	15
20159546	MAGNUM	15
18159093	POWERPOINT	14
19829112	BREAKTHROUGH	14
18272672	MVP	14
<b>BREED AVERAGE</b>		<b>8</b>

## DOCILITY (DOC)

18669357	RELIANT	35
20143639	ARMSTRONG	34
19416968	RAWHIDE	33
19381619	INTUITION	31
20060473	WINCHESTER	31
19779575	GRASS ROOTS	30
19568666	QUANTUM LEAP	30
19703170	HIGH ROAD	28
19823211	BOND	28
19704788	SUNPOWER	28
19426221	MR. ANGUS	28
18561289	SUMMITT	28
18913034	TERRITORY	28
<b>BREED AVERAGE</b>		<b>17</b>

## CLAW SET (CLAW)

20136857	PROLIFIC	.05
20143639	ARMSTRONG	.26
19166276	HIGH ROLLER	.28
19590500	RANGELAND	.29
20019500	TESTAMENT	.29
19426221	MR. ANGUS	.30
20092065	KENNY ROGERS	.33
20133960	BLOCKADE	.33
18636166	SUNBEAM	.35
201218935	ESSENTIAL	.35
18316913	ENTERPRISE	.35
<b>BREED AVERAGE</b>		<b>.50</b>

## FOOT ANGLE (ANGLE)

20136857	PROLIFIC	.17
20143639	ARMSTRONG	.25
20019500	TESTAMENT	.33
19590500	RANGELAND	.34
19820180	THEDFORD	.34
20133960	BLOCKADE	.38
18316913	ENTERPRISE	.38
18159093	POWERPOINT	.38
19704788	SUNPOWER	.39
20132505	CRAFTSMAN	.39
<b>BREED AVERAGE</b>		<b>.49</b>

## PULMONARY ARTERIAL PRESSURE (PAP)

20132642	COMMERCE	-2.35
19365383	MOUNTAINEER	-2.21
18913034	TERRITORY	-1.55
19416968	RAWHIDE	-1.25
20133960	BLOCKADE	-1.08
18636166	SUNBEAM	-.89
19590500	RANGELAND	-.69
19771503	MOGUL	-.52
20143639	ARMSTRONG	-.43
19568666	QUANTUM LEAP	-.16
<b>BREED AVERAGE</b>		<b>1.25</b>

## HAIR SHEDDING (HS)

18669357	RELIANT	.02
18869400	MATERNAL MADE	.15
18636166	SUNBEAM	.16
20133960	BLOCKADE	.18
19266637	KANSAS	.21
18913034	TERRITORY	.22
18886273	JUSTIFY	.23
19362382	GREATER GOOD	.26
19829112	BREAKTHROUGH	.26
18561289	SUMMITT	.30
<b>BREED AVERAGE</b>		<b>.54</b>

## MARBLING (MARB)

20012620	ARAGON	2.05
19984969	PLUS SIGN	1.75
19266637	KANSAS	1.65
19779575	GRASS ROOTS	1.51
18669357	RELIANT	1.46
19362382	GREATER GOOD	1.44
19829112	BREAKTHROUGH	1.43
18156972	TREASURE	1.40
18636166	SUNBEAM	1.33
20060473	WINCHESTER	1.26
<b>BREED AVERAGE</b>		<b>.55</b>

## RIBEYE AREA (RE)

19829112	BREAKTHROUGH	1.47
19779575	GRASS ROOTS	1.23
19823211	BOND	1.23
20092065	KENNY ROGERS	1.21
20060473	WINCHESTER	1.20
19507801	EXPONENTIAL	1.19
19568666	QUANTUM LEAP	1.18
19266637	KANSAS	1.14
18636166	SUNBEAM	1.14
19704788	SUNPOWER	1.13
<b>BREED AVERAGE</b>		<b>.57</b>

## \$MATERNAL (\$M)

20136857	PROLIFIC	121
20132505	CRAFTSMAN	113
20143639	ARMSTRONG	100
19829112	BREAKTHROUGH	98
19365383	MOUNTAINEER	98
20133960	BLOCKADE	97
20019500	TESTAMENT	97
19426221	MR. ANGUS	96
19820180	THEDFORD	94
19984969	PLUS SIGN	87
<b>BREED AVERAGE</b>		<b>59</b>

## \$BEEF (\$B)

20012620	ARAGON	254
20060473	WINCHESTER	236
20092065	KENNY ROGERS	227
19829112	BREAKTHROUGH	221
18669357	RELIANT	221
19507801	EXPONENTIAL	211
19779575	GRASS ROOTS	208
19362382	GREATER GOOD	207
19416968	RAWHIDE	201
19984969	PLUS SIGN	197
19704788	SUNPOWER	197
19266637	KANSAS	197
<b>BREED AVERAGE</b>		<b>134</b>

## \$COMBINED (\$C)

20012620	ARAGON	392
20060473	WINCHESTER	391
19829112	BREAKTHROUGH	385
20092065	KENNY ROGERS	362
18669357	RELIANT	351
19507801	EXPONENTIAL	347
19820180	THEDFORD	346
19416968	RAWHIDE	345
20132505	CRAFTSMAN	344
19984969	PLUS SIGN	343
<b>BREED AVERAGE</b>		<b>232</b>



# Ecofeed®

A premier index designed to increase profitability and sustainability by reducing feed costs and decreasing the carbon footprint of cattle.

Ecofeed® is a feed conversion index based on progeny testing to identify animals who are good for your feed bill and the environment!

- Efficient animals **CONSUME LESS** while **PRODUCING MORE** than expected at any given body size and level of performance.
- Efficient feed conversion results in using fewer feed resources, less waste and manure, and reducing the carbon footprint.

Whether you are feeding cattle for finish or production, feed represents one of the largest variable input costs in your operation. Based on data collected, animals with high feed conversion efficiency consume 17% to 24% less feed than their inefficient counterparts, with similar body size and level of production. Isolating the genetic components affecting feed conversion efficiency allows you to decrease feed costs and increase environmental sustainability, with high performance animals who improve your profitability.

### What happens when feedlots can predict genomic value?

VARIABLES	LOW GENOMIC	HIGH GENOMIC
In Weight (lbs)	400	400
Out Weight (lbs)	1,450	1,450
Cost of Gain (\$)	<b>\$1.68</b>	<b>\$1.45</b>
Feed Costs (\$)	\$1,764	\$1,523
Revenue (\$)	\$2,030	\$2,030
Feeder Break-even (\$)	\$266	\$508
<b>GENETIC ADVANTAGE</b>	<b>\$242.00</b>	

High genomic calves had a **\$240 profit advantage** over low genomic calves!

Ecofeed® by STgenetics® enables producers to positively impact an animal's carbon footprint prior to birth and reduce the input cost of beef production.

Environmental sustainability in agriculture is paramount as demands on our natural resources increase. Decreasing tillable land affects costs of feed and grazing, while drought affects crop irrigation and grazing. Selecting animals based on feed conversion efficiency plays an important role in the environmental sustainability strategy of your operation, because efficient cattle consume less while maintaining the same, or higher, level of production on less resources.





# TOP STGENETICS® BEEF ECOFEED SIRES

Reg#	Name	Ecofeed®
ASA 3401812	CCR <b>Campfire</b> 3399E	114
AAA 18463791	QHF WWA <b>Black Onyx</b> 5Q11	105
AAA 19270326	Deer Valley <b>Weigh More</b> 83101	105
AAA 18459815	G A R <b>Storm</b>	104
AAA 19525328	Varilek <b>Prosperity</b>	104
AAA 17923431	S A V <b>Cattlemaster</b> 4873	103
AAA 18669357	G A R <b>Reliant</b>	102
ASA 3465353	RRR MR <b>Remedy</b> 13F	102
ASA 2882669	CCR 707 <b>Cowboy</b> 6055B	101

The Ecofeed® Index uses a measure of feed conversion efficiency known as residual feed intake (RFI). RFI measures the difference in actual compared to expected feed intake based on what's needed to support and maintain the performance of each animal. Efficient animals consume less at any level of performance and body size. With an estimated heritability of 0.24, progress can be made each generation with increased selection pressure on efficient animals.

Genetic Development Center® research shows high feed conversion animals consumed 4 lbs. less per day, or 1200 lbs. less across a 300-day feeding period, compared to inefficient counterparts. A ration cost of \$0.12 per lb. of dry matter equals a feed cost savings of \$144.00 for high feed conversion animals, with no impact on performance or days to feed (Figure 1).

Average daily gain (ADG) and feed conversion efficiency demonstrated the top 25% of animals for growth and feed conversion consumed 2 lbs. less feed and gained 0.9 lbs. more per day than the bottom 25% of animals. These superior animals went from 400 lbs. to 1,350 lbs. 94 days sooner, while requiring 2,610 lbs. less. As a result, these animals had a higher net profit of \$346.10 due to lower input costs during feeding period (Table 3).

## Low Ecofeed®

Feed Intake: 23 lbs/d DM  
Feed Cost: \$0.12/lb DM  
Feed Cost: \*\$828



## High Ecofeed®

Feed Intake: 19 lbs/d DM  
Feed Cost: 0.12/lb DM  
Feed Cost: \*\$684

**Savings of \$144.00**  
compared to Low Ecofeed® calf

(Figure 1)

\*Feed cost based on 300-day feeding period

(Table 3)

	LOW Ecofeed®	HIGH Ecofeed®
Feed Intake	22 lbs DM/day	20 lbs DM/day
Growth	2.6 lbs ADG	3.5 lbs ADG
Days to Finish	365	271
Total Feed Cost	\$964.62	\$651.42
Yardage Cost	\$127.75	\$94.85

## ADVANTAGES

Daily Feed Intake: 2 lbs less DM/day  
Growth: 0.9 more lbs/day  
Finishing: 94 days sooner  
Total Feed: 2,610 lbs less DM  
**Total Cost Savings: \$346.10**

# INTRODUCING SuperConventional™

## Strategic Gender Blends from STgenetics

- 75% or higher gender accuracy
- Superior fertility in Fixed-Time AI
- Competitively priced for Commercial applications

**STgenetics® is proud to announce our NEW program, SuperConventional™!**

The SuperConventional program includes **strategic gender blends** containing **genetics from multiple** STgenetics Beef sires combined into one straw. These products are specifically **designed for the commercial beef sector**, where **controlling calf gender provides the opportunity for added value** (see pg. 54-55 for more details).

Available in multiple breeds, SuperConventional blends provide the opportunity to **change the gender ratio of a calf crop** using a **high fertility** product designed to meet a variety of marketing goals and **maximize potential earnings** for commercial operations. Utilize SuperConventional strategic gender blends to create a breeding plan for your program that will have a lasting **impact on your bottom line!**

### SuperConventional™ Field Trial

University of Kentucky  
Evaluated in Fixed-Time AI Settings

Farms	Conceived AI	Total Inseminated	AI Conception Rate
7	144	250	58%

Using these values, SuperConventional would result in 36 more calves of the desired sex compared to conventional semen on average.



“ EVERY  
PREGNANCY  
HAS A  
PURPOSE! ”



# CEMaternal

An Angus FEMALE blend designed for breeding virgin heifers with a focus on calving ease and superior replacement female merit. Contains sires in the top 25% or better for calving ease and top 10% or better for \$Maternal. All bulls in this blend have proven dams with superior fertility, feet, and udder quality.

## Genetic Profile of the CEMaternal Blend

TRAIT	CED	BW	WW	YW	YH	SC	HP	CEM	MILK	MW	MH	\$EN	DOC	CLAW	ANGLE	PAP	HS	CW	MARB	RE	FAT	\$M	\$B	\$C
EPD AVG	13	-0.4	76	137	0.5	1.07	14.5	14	30	75	0.4	-28	24	0.41	0.44	1.24	0.54	59	0.53	0.67	0.033	82	152	279
% RANK	12%	23%	18%	16%			25%	19%	28%			25%						23%				10%		15%

# Branded Beef



An Angus MALE blend designed for breeding mature cows to create progeny that target the brand with exceptional payweight and carcass quality. Contains sires with exceptional weaning, yearling, and carcass weights, while ranking well above the minimum Targeting the Brand™ requirements of Marbling and \$G designations of Certified Angus Beef®. This is the perfect product for producers who either retain ownership or have customers who capture extra value at harvest.

## Genetic Profile of the Branded Beef Blend

TRAIT	CED	BW	WW	YW	YH	SC	HP	CEM	MILK	MW	MH	\$EN	DOC	CLAW	ANGLE	PAP	HS	CW	MARB	RE	FAT	\$M	\$G	\$B	\$C
EPD AVG	7	1.6	86	149	0.5	0.86	12	10	28	86	0.4	-32	25	0.43	0.43	0.08	0.64	68	0.92	1.02	0.015	78	69	182	280
% RANK			7%	7%								20%						14%	20%	9%		10%	15%	10%	15%

# EcoFeed Beef

An Angus MALE blend for use in mature cows designed to maximize feed conversion efficiencies from our unique Beef x Dairy progeny test program. Contains sires who rank in the top 10% or better for our EcoFeed Beef index

with a minimum of 500 progeny individually measured for feed intake, rate of gain, growth performance, and carcass merit. All bulls in this blend can increase quality pounds marketed, while reducing feed costs and environmental footprint. This is the perfect product for producers who want to create simultaneous benefits to the economics of cattle feeding and the health of our planet.

## Genetic Profile of the EcoFeed Blend

TRAIT	CED	BW	WW	YW	YH	SC	HP	CEM	MILK	MW	MH	\$EN	DOC	CLAW	ANGLE	PAP	HS	CW	MARB	RE	FAT	\$M	\$B	\$C
EPD AVG	9	2.0	78	144	0.9	0.59	11.7	11	28	91	0.8	-34	22	0.37	0.40	2.12	0.41	68	1.10	1.03	0.001	68	195	320
% RANK			13%	10%	18%					24%	18%			10%	15%			12%	11%	7%			3%	3%

# Amplify

A Charolais MALE blend designed for unrivaled growth, efficiency, and pay weight. Contains sires who are top 30% or better for calving ease with Terminal Index top 20% or better. All bulls in this blend are stout, muscular sires who will produce a calf crop that weighs like lead.

This is the perfect product to use in mature cows for producers who get paid at weaning or at harvest.

## Genetic Profile of the Amplify Blend

TRAIT	CE	BW	WW	YW	MILK	MCE	MTL	SC	UDDER	TEAT	CW	REA	FAT	MARB	TSI
EPD AVG	10.9	-1.9	72	129	24	8.3	60	1.4	1.03	1.01	31	0.82	0.024	0.12	272
% RANK	15%	20%		8%	25%	20%	20%				7%				8%

# SIMplicity

A SimAngus MALE blend designed to maximize growth and carcass merit with a suggested use in mature cows. Contains sires who are breed average or better for calving ease with elite terminal indexes. All bulls in this blend excel for weaning and yearling performance with a boost of carcass excellence.

## Genetic Profile of the SIMplicity Blend

TRAIT	CE	BW	WW	YW	MCE	MILK	MWW	STAY	DOC	CW	YG	MARB	BF	REA	SHEAR	API	TI
EPD AVG	14.1	-0.6	80.3	128.4	9.0	21.2	61.3	15.2	14.2	37.2	-0.17	0.69	-0.03	0.69	-0.30	159.1	91.8
% RANK				25%	2%				25%			10%				10%	10%

AHA 44276463  
551HP01644

NJW 202C 173D

# Steadfast 156J ET

Homozygous Polled, Pigment: LE/100 RE/100



BW 92 — KCF Bennett Encore Z311 ET  
 WW 760 — NJW 79Z Z311 Endure 173D ET  
 YW 1296 — BW 91H 100W Rita 79Z ET  
 YSC 37.9 — NJW 73S W18 Homegrown 8Y ET  
 YF 5.5 — NJW 160Z 8Y Home Maker 202C  
 TATTOO 202C156J From: NJW, WY; Woolfolk, TN;  
 DOB 2/20/2021 Chapman, TN; Five J's, NC



DAM: NJW 160Z 8Y HOME MAKER 202C



MATERNAL GRANDAM: NJW 73S 88X DAYDREAM 160Z

- Steadfast was a high-selling feature of the 2021 NJW sale and a coveted individual due, in part, to the incredible matron cow, 202C. One of Ned and Jan Ward's favorite cows and surely one of the breed's best – she makes Steadfast unique amongst many Endure sons.
- He is a super complete sire with a fault free EPD profile who offers worlds of potential.

	CE	BW	WW	YW	DMI	SC	SCF	MILK	M&G	MCE	MCW	UDDER	TEAT	CW	FAT	REA	MARB	BMI	BII	CHB	
EPD	4.1	3.2	65	112	.5	1.9	22.3	36	69	2.0	114	1.40	1.40	88	.057	.82	.31	478	575	160	
ACC	.44	.49	.46	.47	.15	.42	.33	.35		.31	.40	.46	.47	.25	.32	.25	.27				
%			10	5		1	5	5	5			10	10	5		5	10	1	1	5	

EPDs as of 12/9/2022



AHA 43920493  
551HP01619

# TH Masterplan 183F

Homozygous Polled, Pigment: LE/100 RE/100



BW 86 — Schu-Lar On Target 22S  
 WW 714 — KCF Bennett Strategy Z303 ET  
 YW 1315 — KCF Miss Revolution X338 ET  
 YSC 41.5 — FTF Prospector 145Y  
 YF 6.1 — TH 512X 145Y Dominette 57B  
 TATTOO 183F From: Topp Herefords, ND  
 DOB 2/10/2018



DAM: TH 512X 145Y DOMINETTE 57B



DAUGHTER: SWIGART HEREFORDS, IL

- Masterplan has solidified himself in the breed as a leader for performance and marbling, with progeny boasting an impressive IMF ratio of 111.
- He presents an outcross to today's popular pedigrees while delivering consistent pigment, shedding ability, beautiful daughters, and stout sons. His mouthwatering 9-year-old dam is one of Ryan Topp's favorites.

	CE	BW	WW	YW	DMI	SC	SCF	MILK	M&G	MCE	MCW	UDDER	TEAT	CW	FAT	REA	MARB	BMI	BII	CHB	
EPD	2.4	1.7	68	119	.5	1.6	18.8	30	64	4.3	93	1.40	1.40	68	.057	.48	.51	408	521	153	
ACC	.47	.89	.80	.76	.21	.62	.38	.35		.37	.36	.58	.61	.29	.35	.27	.30				
%			5	5		5	20	25	10	25		10	10			5	10	5	5		

EPDs as of 12/9/2022





Heterozygous Polled, Pigment: LE/0 RE/100

BW 73  
 WW 606  
 YW 1115  
 YSC 41.0  
 YF 6.0  
 TATTOO 66589  
 DOB 8/31/2016

— Hyalite On Target 936  
**R Leader 6964**  
 — R Miss Revolution 1009  
 — SHF Rib Eye M326 R117  
**/S Lady Domino 0158X**  
 — /S Lady Domino 652S

**From: Shaw Cattle Company, ID**

# /S Mandate

66589 ET AHA 43834732  
 551HP01613



DAM: /S LADY DOMINO 0158X



DAUGHTER: REESE BROS, UT



- Mandate is possibly the breed's most complete, heifer-bull package of proven calving-ease, maternal power, growth, and eye-appeal. He descends from two of the most productive females in the Shaw herd.
- Use him on heifers or cows to improve udder quality and add eye pigment, without sacrificing growth or marbling.



	CE	BW	WW	YW	DMI	SC	SCF	MILK	M&G	MCE	MCW	UDDER	TEAT	CW	FAT	REA	MARB	BMI	BII	CHB	
EPD	9.3	-1.4	68	102	.5	1.6	21.5	22	56	-.6	133	1.50	1.50	80	.117	.41	.35	443	549	137	
ACC	.74	.92	.87	.85	.21	.69	.47	.63		.67	.65	.80	.82	.43	.49	.44	.43				
%	10	5	5	15		5	5					5	5	10			10	5	5	15	

EPDs as of 12/9/2022

Homozygous Polled, Pigment LE/100 RE/100

BW 89  
 WW 830  
 YW 1330  
 YSC 42.1  
 YF 6.1  
 TATTOO 84F  
 DOB 2/8/2018

— NJW 98S R117 Ribeye 88X ET  
**LCX Perfecto 11B ET**  
 — WLL Zoey 3Z  
 — NJW 73S M326 Trust 100W ET  
**BG 100W Nicky 31C**  
 — BG Ms Domino 90Z

**From: Lowderman Cattle Company, IL and Goehring Herefords, IA**

# BG LCC 11B Perfecto

84F AHA 43892306  
 551HP01618



BG LCC 11B PERFECTO 84F



DAM: BG 100W NICKY 31C

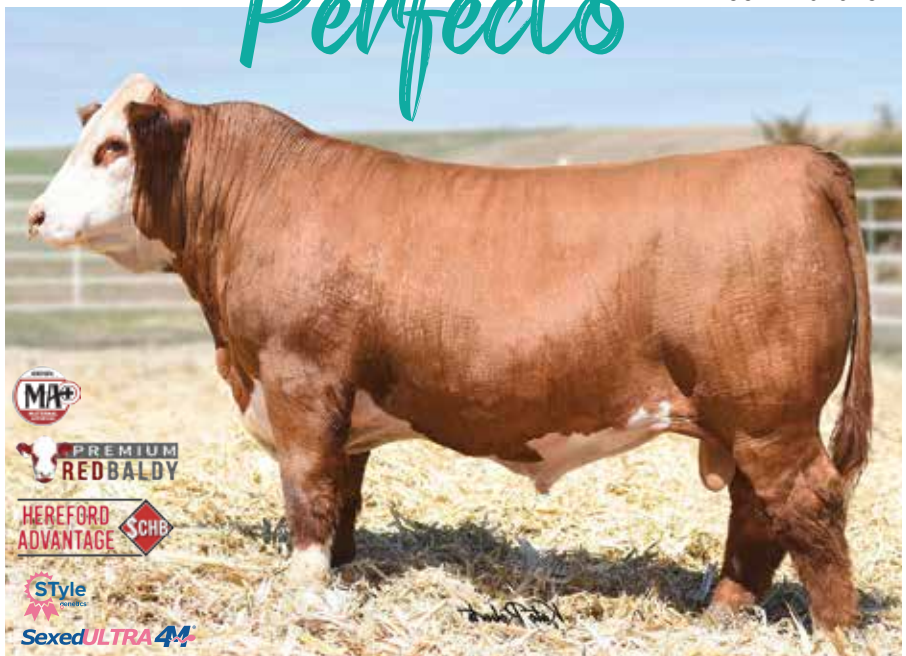

- Perfecto is now deceased, but you can still capitalize on the genetics of this highly-proven, big-time spread bull that has been a high customer satisfaction choice in both commercial and seedstock herds.
- He fits many parameters and meets all of the cosmetic demands of a progressive Hereford breeder.



	CE	BW	WW	YW	DMI	SC	SCF	MILK	M&G	MCE	MCW	UDDER	TEAT	CW	FAT	REA	MARB	BMI	BII	CHB	
EPD	10.3	-.4	69	110	.8	.4	21.8	38	72	6.9	83	1.40	1.40	83	.117	1.03	-.02	433	512	107	
ACC	.52	.88	.79	.78	.21	.59	.36	.41		.34	.40	.58	.59	.40	.44	.40	.42				
%	5	1	5	5						5	5	5	10	10	10	1		5	10		

EPDs as of 12/9/2022



AHA 44089325  
551HP01634

CMF 1756 *Guideline* 535G



Homozygous Polled, Pigment: LE/75 RE/75  
 — Hyalite On Target 936 BW 61  
**R Landmark 4386** WW 790  
 — R Miss Revolution 3032 YW 1085  
 — Efbef Resolute Ceo YSC 372  
**L III TFL C609 1756** YF 5.8  
 — L III TFL X651 Rita 1530 ET  
**From: Candy Meadow Farms, TN TATTOO 535G**  
**and Five J's Cattle Company, NC DOB 9/17/2019**



DAM WITH GUIDELINE AT WEANING

*Calving Ease*  
& MATERNAL

- Guideline's hallmark thus far has been the consistency and quality of his progeny, which come light and grow fast.
- Guideline offers calving ease and top 1% marbling in an uncommonly, stout package as evidenced by his impressive 1.47 REA/CWT ratio.

	CE	BW	WW	YW	DMI	SC	SCF	MILK	M&G	MCE	MCW	UDDER	TEAT	CW	FAT	REA	MARB	BMI	BII	CHB	
EPD	12.9	1.1	60	99	.6	1.8	18.6	33	63	5.2	70	1.10	1.20	68	.097	.54	.59	398	508	149	
ACC	.41	.49	.43	.43	.14	.34	.26	.27		.25	.31	.41	.41	.10	.27	.10	.24				
%	5	15	25	20		5	20	15	15	15	15				25	1	15	10	5		

EPDs as of 12/9/2022



AHA 43623019  
551HP01611

PCR 3X *Chief* 507C



Homozygous Polled, Pigment: LE/75 RE/50  
 — TH 122 711 Victor 719T BW 76  
**TH 49U 719T Sheyenne 3X** WW 743  
 — TH 23S 103R Duchess 49U YW 1346  
 — MSU TCF Revolution 4R YSC 38.2  
**PCR Rhonda Shelli 330A** YF 6.3  
 — PCR Ida Shelli 106Y  
**From: Phil and Chris Rottman, MI TATTOO PCR507C**  
**DOB 3/15/2015**



DAUGHTER: PCR HEREFORDS, MI

**PROVEN**  
**CALVING EASE**  
& **FERTILITY**

- Here is a "sleep all night" heifer bull and great choice for creating those gorgeous, commercial black baldy heifers who always ring the bell as replacement females.
- Chief is a highly-proven calving ease sire who produces deep-bodied, dark red calves with tons of volume.

	CE	BW	WW	YW	DMI	SC	SCF	MILK	M&G	MCE	MCW	UDDER	TEAT	CW	FAT	REA	MARB	BMI	BII	CHB	
EPD	9.1	-2.0	66	100	.5	1.0	16.9	30	63	9.1	77	1.20	1.20	82	.027	.51	-.05	359	431	112	
ACC	.52	.74	.62	.61	.34	.44	.31	.30		.34	.35	.53	.52	.42	.42	.40	.42				
%	10	5	10	20				25	15	5	25			10							

EPDs as of 12/9/2022







SHF *Houston* D287 H086 *Alm*

AHA 44123641  
551HP01633

Homozygous Polled, Pigment: LE/100 RE/100



- Houston has caught the eye of many astute breeders for his unique combination of individual performance ratios and EPD profile, and he was the 2021 high-selling bull at Sand Hill Farms.
- He's a cherry-red, goggle-eyed stud and outcross option. Houston descends from the 6X cow who is a favorite in the Loewen program and out of a productive 6-year-old dam with excellent udder quality.
- Houston checks many boxes for progressive breeders of Homozygous Polled, stout featured Herefords with tremendous mating flexibility and a striking presence.

EPDs as of 12/9/2022

	CE	BW	WW	YW	DMI	SC	SCF	MILK	M&G	MCE	MCW	UDDER	TEAT	CW	FAT	REA	MARB	BMI	BII	CHB	
EPD	5.9	2.4	72	121	.6	1.3	15.3	29	65	4.1	109	1.40	1.40	101	.087	.79	.27	378	476	167	
ACC	.42	.62	.52	.51	.16	.44	.29	.27		.27	.37	.45	.44	.26	.30	.26	.29				
%	25		5	1		15			10	25		10	10	1		5	15	25	15	5	



DAM: SHF MISS 14 20Z D223



MATERNAL GRANDAM: LOEWEN 44X 6X 20Z

— SHF York 19H Y02  
**SHF Daybreak Y02 D287 ET**  
 — SHF Miss M326 T08 ET  
 — Loewen 44X 6X 20Z  
**SHF Miss 14 20Z D223**  
 — SHF Radar R125 T75

BW 90 | WW 772 | YW 1373 | YSC 39.1  
 YF 6.2 | TATTOO H086 | DOB 2/8/2020

From: Sandhill Farms, KS and Springhill Herefords, KS



AHA 43720817  
551HH01704

H FHF *Advance 628* ET



MA+  
PREMIUM REDBALDY  
HEREFORD ADVANTAGE SCHB  
SStyle  
SexedULTRA 4+

**Horned**  
 — HH Advance 1013Y ET  
**HH Advance 4075B ET**  
 — HH Miss Advance 0121X  
 — CJH Harland 408  
**FHF 408 Rita 21W**  
 — FHF 45P Rita 101T  
**From: Fawcetts Elm Creek Ranch, SD; Frederickson Ranch, SD; Harrell CC, IL and Hoffman Ranch, NE**  
**TATTOO 628**  
**DOB 2/20/2016**



DAUGHTER: FAWCETT'S ELM CREEK, SD



DAUGHTER: FAWCETT'S ELM CREEK, SD

- 628 has made a name for himself as a sire of beautiful daughters with extra depth and flawless structure.
- A member of Hoffman's Champion Pen in Denver, 628 has a growing record of sale topping progeny and will leave his mark as one of the great, horned bulls of the Hereford breed.

	CE	BW	WW	YW	DMI	SC	SCF	MILK	M&G	MCE	MCW	UDDER	TEAT	CW	FAT	REA	MARB	BMI	BII	CHB	
EPD	.5	4.3	63	105	-.1	.5	12.6	9	40	-5.7	126	1.10	1.20	87	.047	.89	-.04	326	392	136	
ACC	.56	.88	.81	.79	.35	.54	.39	.57		.60	.63	.76	.77	.47	.49	.46	.48				
%			15	10	15									5		1				15	

EPDs as of 12/9/22



AHA 43802046  
551HH01703

CHURCHILL *Nightcap 7256E*



PREMIUM REDBALDY  
SexedULTRA 4+

**Horned, Pigment: LE/100 RE/100**  
 — LJS Mark Domino 0945  
**LJS Mark Domino 1321**  
 — LJS Ms Mark Domino 1125  
 — CL 1 Domino 144Y 1ET  
**Churchill Lady 302A**  
 — Churchill Lady 9134W  
**From: Churchill Cattle Company, MT and Gemstone Cattle Company, AB, CN**  
**TATTOO 7256**  
**DOB 3/4/2017**



DAM: CHURCHILL LADY 302A



DAUGHTER: CHURCHILL, MT

- Nightcap offers a straight-horned outcross to Sensation cattle with excellent semen fertility.
- Use Nightcap on registered and commercial heifers to take full advantage of his calving ease and added milk to make productive daughters.

	CE	BW	WW	YW	DMI	SC	SCF	MILK	M&G	MCE	MCW	UDDER	TEAT	CW	FAT	REA	MARB	BMI	BII	CHB	
EPD	9.8	1.1	48	97	.2	1.2	12.1	32	56	10.7	71	1.30	1.20	72	.077	.52	.26	300	373	139	
ACC	.55	.78	.70	.70	.32	.45	.35	.38		.40	.42	.52	.53	.45	.44	.43	.44				
%	10	15		25		25		15		1	15	20			25	15				10	

EPDs as of 12/9/22





# Introducing Ultraplus™

STgenetics® new gender-sorted semen technology

## FEMALE

- **Maximize** the **reproductive performance** of your herd's top end.
- **Increase** your herd's **maternal excellence, fertility, and longevity.**

## MALE

- **Magnify** the **production performance** and **bottom-line** of your herd.
- **Increase** you herd's **payweight, profitability, and efficiency.**

As the global leader in sorted semen technology, Sexing Technologies® is proud to announce Ultraplus™, our newest gender-sorted semen technology. Ultraplus™ adds the most innovative improvement to the sorting process resulting in the highest conception rates ever seen in the beef and dairy industries. Available at 90% or higher gender accuracy, Ultraplus™ is designed to meet the growing demand of gender-sorted semen.

*“Ultraplus™ represents the next tier in our continued commitment to bringing the most reliable, technology-driven solutions to the industry. It goes FURTHER BEYOND our original semen sorted technology to bring the highest conception rates in the history of this product to help our customers meet their profitability and sustainability goals.”*

*Juan Moreno, Chief Executive Officer, Sexing Technologies®*

## Ultraplus™ Conception Rate Gain

**14%** better than the first

**3%** better than the best



**TRUST THE LEADERS IN SEXED SEMEN TECHNOLOGY!**

Contact your local sales representative for questions about the new Ultraplus™ product.



ASA 3942420  
551SM09085

# TNT *Long Range* J408

Purebred, Homozygous Black,  
Homozygous Polled



- The Lot 1 bull from the 2022 TNT Simmental's sale, Long Range was selected for his standout combination of elite calving ease with breed-leading growth and carcass figures.
- Long Range is appreciated as a thick, dense made and deep bodied bull with exceptional genetic predictions as you study his EPD profile.
- Backed by a program-favorite Significant daughter who is praised for her capacity, soundness, and udder quality.

EPDs as of 12/9/2022

	CE	BW	WW	YW	MCE	MILK	MWW	STAY	DOC	CW	YG	MARB	BF	REA	SHEAR	API	TI
EPD	18.0	1.2	90.5	150.2	10.9	24.3	69.5	19	16.4	58.1	-.48	.18	-.078	1.52	-.40	157.	89.6
ACC	.45	.50	.47	.48	.25	.19	.29	.31	.40	.42	.33	.37	.35	.40	.03		
%	2		15	4	1		20	25	5	1	20			1	20	10	15

## GENERATIONS OF *Disciplined* BREEDING

From: TNT Simmental Ranch, ND

— CCR Wide Range 9005A  
**GIBBS 7382E Broad Range**  
 — SSF BLK Louise Y534  
 — WBF Significant B132  
**TNT Miss E231**  
 — Tnt Mss B4

BW 84 | WW 775 | YW 1452 | YSC 39  
 YF N/A | TATTOO J408 | DOB 3/5/2021





**STyle**  
genetics  
**UltraFertility**  
**UltraPlus**

# OMF *Epic* E27

**Purebred, Homozygous Black,  
Homozygous Polled**

**ASA 3317371  
551SM09030**

- Epic stands among the greats within the Simmental population for his combination of elite fertility, proven calving ease, and breed-leading performance.
- He is a true dual-purpose sire that can be confidently plugged into large commercial heifer projects or used to generate sale-topping, purebred replacements, and herd bull prospects.
- Epic offers superior fertility and can be trusted to generate significant value to your herd. It's hard to find another Simmental sire who pairs genetic advancement with phenotypic upgrades like this breed changer.



EPDs as of 12/9/2022

	CE	BW	WW	YW	MCE	MILK	MWW	STAY	DOC	CW	YG	MARB	BF	REA	SHEAR	API	TI
EPD	15.3	-1.2	95.3	145.3	8.4	18.6	66.2	18.3	15	42.7	-.27	.24	-.055	.85	-.39	157.8	94.1
ACC	.75	.90	.85	.82	.50	.40	.50	.42	.76	.66	.46	.58	.46	.56	.18		
%	10	10	5	10	10				15	10					25	10	10

- WS Beef King W107
- WS All-Around Z35**
- CDI Ms High Roller 39W
- OMF Commander Y69
- OMF Time Less B100**
- OMF Timeless Z21



DAM: OMF TIME LESS B100



DAUGHTER: SCHOOLEY CATTLE, IA

**From: Oak Meadow Farm, MN; Little Shasta Ranch, CA;  
and Schooley Cattle, IA**

**BW 89 | WW 843 | YW 1365 | YSC 37.2**  
**YF 6.1 | TATT00 E27 | DOB 2/9/2017**

ASA 3617255  
551SM09047

## DMCC Hitman 116G

Purebred, Heterozygous Black (Red Carrier), Homozygous Polled



— CNS Pays To Dream T759  
LLSF Pays To Believe ZU194  
— LLSF Urababydoll U194  
— Remington Lock N Load54U  
DMCC Annabelle 3A  
— Aubreys Black Blaze III



DAM: DMCC ANNABELLE 3A



DAUGHTER: DMCC, KS

BW 74 | WW 823 | YW 1310 | YSC 37.0  
YF 6.2 | TATTOO 116G | DOB 2/10/2019

From: Diamond M Cattle Company, KS

	CE	BW	WW	YW	MCE	MILK	MWW	STAY	DOC	CW	YG	MARB	BF	REA	SHEAR	API	TI
EPD	11.2	2.4	71.7	108.2	7	20.9	56.7	11.2	10	33.9	-38	.11	-.090	.79	-.33	115.5	72.4
ACC	.51	.58	.52	.52	.30	.21	.30	.37	.45	.46	.35	.38	.36	.43	.09		
%																	

EPDs as of 12/9/2022

• Sired by the now-deceased Pays to Believe and backed by a full sister to Loaded Up, Hitman has power in the blood. Both sides of his pedigree are stacked with show ring success, powerful donor females, and heavily used stud bulls.

• His first offspring have been extremely high-quality and are sure to be standouts within the show circuit, but if they stay true to their pedigree should hold the most value in production.



ASA 3429754  
551SM09042

## CDI Trustee 387F

Purebred, Heterozygous Black (Red Carrier), Homozygous Polled



— TJ Main Event 503B  
CDI Revival 370D  
— CDI Ms Yesterday 29B  
— CDI Hometown 246A  
CDI Miss Hometown 163C  
— CDI Ms Xpectation 64Z



SON: C DIAMOND SIMMENTALS, ND



SON: K-LER CATTLE, MN

BW 87 | WW 844 | YW 1429 | YSC 37.5  
YF 6.0 | TATTOO 387F | DOB 4/10/2018

From: C Diamond Simmentals, ND

	CE	BW	WW	YW	MCE	MILK	MWW	STAY	DOC	CW	YG	MARB	BF	REA	SHEAR	API	TI
EPD	10.1	2.6	99.5	150.5	4.9	26.6	76.3	14.5	9.1	47.1	-.61	.26	-.112	1.50	-.29	141.4	94.4
ACC	.59	.80	.73	.74	.37	.29	.40	.35	.66	.53	.39	.52	.41	.46	.05		
%			3	4			5			10	1	25	5	1			5

EPDs as of 12/9/2022

• For those needing muscle, skeletal width, and substance in the next generation, there is no better option than Trustee.

• His elite growth and terminal figures generated several appealing sons who sold last Spring, and his structural integrity can be expected to create daughters who are just as captivating.



ASA 2993610  
551SM09032

## HILB Oracle C033R

Purebred, Homozygous Black, Homozygous Polled



— Heads Up 20X ET  
LLSF Uprising Z925  
— LLSF Untouchable U925  
— SS Goldmine L42  
SSS Babys Breath P035  
— SVF Breath Taker J130



DAUGHTER: SCHAAKE FARMS, KS



DAUGHTER: HILBRANDS, MN

BW 82 | WW 845 | YW 1320 | YSC 39.2  
YF 6.0 | TATTOO C033R | DOB 2/5/2015

From: Hilbrands Cattle Co., MN and Fenton Farms Simmentals, MS

	CE	BW	WW	YW	MCE	MILK	MWW	STAY	DOC	CW	YG	MARB	BF	REA	SHEAR	API	TI
EPD	8.2	3.0	79.1	112.5	3.1	18.3	57.8	12.6	16.3	15.3	-.60	.05	-.142	0.83	-.30	113.3	74.7
ACC	.64	.85	.74	.70	.50	.38	.48	.36	.68	.66	.47	.52	.47	.58	.22		
%										5	1		1				

EPDs as of 12/9/2022

• Oracle is a seasoned veteran for generating high-quality, maternal females that compete in the show ring and make excellent cows and sons who permeate the industry.

• His legacy continues to build as a proven sire who stamps elite style and value at every stage of production into his calves. Use Oracle to consistently add body, structural integrity, and femininity.





Purebred, Heterozygous Black (Red Carrier), Homozygous Polled



DAUGHTER: BART HERNDON CATTLE, OK



DAUGHTER: MAY CATTLE COMPANY, WI

W/C Loaded Up 1119Y  
 — Remington Lock N Load54U  
 — Aubreys Black Blaze III  
 — AJE/PB Montecito 63W  
 Ruby NFF Rhythm 475B  
 — Rhythm 418P

BW 77 | WW 865 | YW 1460 | YSC 39.5  
 YF 6.1 | TATTOO 736E | DOB 3/4/2017

EPDs as of 12/9/2022

	CE	BW	WW	YW	MCE	MILK	MWW	STAY	DOC	CW	YG	MARB	BF	REA	SHEAR	API	TI
EPD	3.3	3.7	83.1	123.3	1.7	14.7	56.2	17.6	7.3	29.2	-.55	-.16	-1.08	1.12	-	105.9	69.5
ACC	.66	.86	.78	.72	.41	.23	.36	.41	.65	.66	.47	.59	.41	.64			
%											4		15	10			

GEFF County O

ASA 3289219  
551SM09052



Style  
UltraFertility

S  
I  
M  
M  
E  
N  
T  
A  
L

- County O offspring have highlighted sales from some of the most premier operations in the Simmental business. He produces the build, substance, and quality needed to compete at all levels.
- He has the latitude to create elite show heifers, broody replacements, and stud bulls with fleshing ability and fertility.



3/4 Simmental, 1/4 Angus, Homozygous Black, Homozygous Polled



SFI LIMIT UP H1D



LIMIT UP: 2021 CATTLEMEN'S CONGRESS  
CHAMPION PEN OF 5

W/C Loaded Up 1119Y  
 GEFF County O  
 — Ruby NFF Rhythm 475B  
 — B C Lookout 7024  
 SFI Miss Lookin For Love  
 — SFI Miss Beloved N13D

BW 88 | WW 783 | YW 1178 | YSC 36.5  
 YF 6.3 | TATTOO H1D | DOB 2/15/2020

EPDs as of 12/9/2022

	CE	BW	WW	YW	MCE	MILK	MWW	STAY	DOC	CW	YG	MARB	BF	REA	SHEAR	API	TI
EPD	6.5	2.3	69.3	99.7	1.9	20.7	55.3	17.8	7.7	28.2	-.32	.07	-.065	.75	-	107.8	64.2
ACC	.23	.37	.31	.32	.17	.14	.22	.14	.20	.25	.18	.20	.16	.22			
%								25					25				

SFI Limit Up H1D

ASA 3769662  
551SM09070



Style  
UltraPlus

- Limit Up is a direct County O son who was a member of the Champion Pen of 5 at the 2021 Cattleman's Congress and a back-to-back winner of the Kansas State Fair percentage show.
- He is a complete sire who can be used to add muscle shape, skeletal width and body, while keeping an attractive build.



Purebred, Heterozygous Black (Red Carrier), Homozygous Polled



DAM: SFI MISS ME O MY



NEXT LEVEL: 2021 CATTLEMEN'S CONGRESS  
GRAND CHAMPION PEN OF FIVE

W/C Loaded Up 1119Y  
 GEFF County O  
 — Ruby NFF Rhythm 475B  
 — JM OL Steel Y50  
 SFI Miss Me O My  
 — Hanel Miss America U814

BW 83 | WW 838 | YW 1320 | YSC 37.5  
 YF 6.2 | TATTOO H6 | DOB 2/22/2020

EPDs as of 12/9/2022

	CE	BW	WW	YW	MCE	MILK	MWW	STAY	DOC	CW	YG	MARB	BF	REA	SHEAR	API	TI
EPD	10	1.8	76.2	114	5.2	23.2	61.3	15.4	6.8	26.2	-.40	.00	-.078	.86	-	119	73.2
ACC	.26	.29	.31	.31	.19	.16	.21	.16	.23	.27	.22	.25	.20	.27			
%																	

SFI Next Level H6

ASA 3802164  
551SM09069



Style  
UltraPlus

- Next Level is a Purebred son of County O who topped the 2021 Gold Bullion sale to Joe Keiser from Nebraska and a member of the Champion Pen of 5 at the 2021 Cattlemen's Congress.
- He is extremely soft made with superior foot quality, skeletal correctness, and is backed by a Steel Force granddaughter who is amongst the top of Schaake's donor battery.



ASA 3057267  
551SM09024

## MG/GSC Authority W14C

Purebred, Heterozygous Black (Red Carrier), Homozygous Polled



—NF Trump S582  
**CDI Authority 77X**  
—CDI MS Crocket 88T  
—Westfall Voyager 721P  
**OBCC MS Tailor 14TW**  
—OBCC MISS Tailor 14T

BW 78 | WW 704 | YW 1262 | YSC 372  
YF 5.9 | TATTOO W14C | DOB 2/21/2015

	CE	BW	WW	YW	MCE	MILK	MWW	STAY	DOC	CW	YG	MARB	BF	REA	SHEAR	API	TI
EPD	10.6	1.9	77	111.9	3.4	21.2	59.6	16.4	8.1	32.5	-.36	-.02	-.067	.91	-.40	120.3	72.6
ACC	.59	.73	.65	.62	.36	.31	.40	.36	.53	.46	.37	.46	.41	.45	.18		
%															20		



DAUGHTER: GERDES SHOW CATTLE, IA



DAUGHTER: GERDES SHOW CATTLE, IA

From: Gerdes Show Cattle, IA; Owen Bros. Cattle Company, MO; and C-4 Land and Cattle, OK

EPDs as of 12/9/2022

• Authority possesses an outcross pedigree that can be used to add muscle and body, while maintaining structural correctness and an attractive profile.

• A great fertility sire and sexed semen option, his daughters have been successfully campaigned in the show ring and gone on to make excellent replacements.



ASA 3268058  
551SM09027

## RFG/K-LER Elevation 727E

Purebred, Homozygous Black, Homozygous Polled



—Hook's Yellowstone 97Y  
**LRS Elevate 213B**  
—LRS Ms Dual Focus 213Z  
—MCM Top Grade 018X  
**RFG Forever Lady C231**  
—RFG Ruby W228

BW 80 | WW 837 | YW 1373 | YSC 39.0  
YF 5.8 | TATTOO 727E | DOB 2/12/2017

	CE	BW	WW	YW	MCE	MILK	MWW	STAY	DOC	CW	YG	MARB	BF	REA	SHEAR	API	TI
EPD	11.4	.8	68.3	104.9	6.8	33.1	67.2	16.1	8.0	-2.3	-.39	.18	-.058	.61	-.29	131.7	75.6
ACC	.62	.75	.67	.65	.38	.26	.39	.39	.56	.55	.41	.49	.41	.50	.18		
%							3										



DAM: RFG FOREVER LADY C231



MATERNAL SISTER: ROSSMAN FARMS & K-LER CATTLE

From: Lee Cattle Co., CO, Rossman Farms and K-LER Cattle Co., MN

EPDs as of 12/9/2022

• Elevation is backed by an exceptionally maternal Top Grade female with excellent production records and superior udder quality. He is a calving-ease option with extra muscle, body, and squareness.

• From a proven donor who boasts an excellent record, Elevation is a Purebred sire who will produce volume and hip shape in a balanced, attractive package.



ASA 3485818  
551SM09034

## ASR Birthright

Purebred, Red, Homozygous Polled



—W/C United 956Y  
**W/C Executive Order 8543B**  
—Miss Werning KP 8543U  
—Remington Lock N Load54U  
**ASR Ms Jordan D660**  
—ASR Ms Jordan W916

BW 70 | WW 733 | YW 1346 | YSC 40.5  
YF 6.1 | TATTOO F834 | DOB 2/9/2018

	CE	BW	WW	YW	MCE	MILK	MWW	STAY	DOC	CW	YG	MARB	BF	REA	SHEAR	API	TI
EPD	17.6	-2.6	60	88.1	9.8	27.2	57.1	13	9.3	10.1	-.44	.18	-.073	.81	-.27	135.5	74.7
ACC	.66	.81	.74	.75	.40	.29	.40	.38	.48	.53	.40	.50	.40	.50	.06		
%		2	3		3	25											

From: Altenburg Superbaldy Ranch, CO and TNT Simmentals, ND

EPDs as of 12/9/2022

**PROVEN**  
*Calving Ease*

• Birthright stands at the top of the breed for calving ease and birthweight, while tracing back to one of the highest dollar-generating females in the Simmental population, 8543U.

• He is a go-to sire in the ASR and TNT programs for providing the extra physical presence needed to make replacement females and stout stock bulls. Use Birthright confidently in commercial projects to make the most out a heifer's first calf.





Purebred, Homozygous Black, Homozygous Polled

BW 87  
 WW 693  
 YW 1189  
 YSC 38.0  
 YF 6.0  
 TATTOO 203H  
 DOB 2/12/2020

— CDI Mainline 265D  
**Hook's Frontline 40F**  
 — Hook's Carina 15C  
 — GW-WBF Substance 820Y  
**Hook's Crystal 1C**  
 — Hook's Underestimated 6U  
**From: Hook Farms, MN**

# HOOK'S *Headline* 203H

ASA 3715210  
 551SM09063

S  
I  
M  
M  
E  
N  
T  
A  
L



DAM: HOOK'S CRYSTAL 1C



MATERNAL SISTER: HOOK FARMS



Ultraplus

- A highlight in the 2021 Bred for Balance sale and maternal brother to Hook's Eagle, Headline provides a moderate build and extra capacity which should translate to low-input, long-lasting daughters.
- Headline is being used in programs that need confidence in calving-ease, while still maintaining marbling and terminal value in the offspring.



	CE	BW	WW	YW	MCE	MILK	MWW	STAY	DOC	CW	YG	MARB	BF	REA	SHEAR	API	TI
EPD	15.5	-2.7	70.6	111	9.1	24.3	59.5	20	16.7	19.9	-.38	.72	-.058	.87	-.45	182.3	94.5
ACC	.46	.49	.49	.50	.29	.23	.31	.33	.47	.44	.36	.43	.38	.43	.07		
%	10	3			10			15	4			1			4	1	5

EPDs as of 12/9/2022

Purebred, Homozygous Black, Homozygous Polled

BW 81  
 WW 766  
 YW 1291  
 YSC 38.0  
 YF 6.1  
 TATTOO 1000F  
 DOB 2/25/2018

— TJ Main Event 503B  
**CDI Innovator 325D**  
 — CDI MS Shear Force 49U  
 — WAGR Dream Catcher 03R  
**Miss Werning KP 8543U**  
 — Miss Werning 534R  
**From: Werning Simmentals, SD and Western Cattle Source, NE**

# W/C *Instinct* 1000F

ASA 3499531  
 551SM09044



DAM: MISS WERNING KP 8543U



MATERNAL GRANDAM: MISS WERNING 534R



SStyle  
 Sexed U-TRA 4M

- Outcross mating versatility paired with the great 8543U cow family on the bottom side - Instinct has a balanced genetic profile, high quality build, and royal blood.
- Instinct uniquely combines maternal quality, calving ease, soundness, and performance into a genetic package that is hard to rival.



	CE	BW	WW	YW	MCE	MILK	MWW	STAY	DOC	CW	YG	MARB	BF	REA	SHEAR	API	TI
EPD	13.8	-.2	71.6	102.7	6.7	27.4	63.1	9.8	12.5	29.3	-.46	.08	-.091	.99	-.27	118.6	75.9
ACC	.57	.65	.61	.58	.37	.29	.38	.37	.48	.48	.38	.47	.42	.45	.06		
%	15	20						25									

EPDs as of 12/9/2022

ASA 3465354  
551SM09038

## RRR MR *Comrade* 27F

1/2 SM, 1/2 AN, Homozygous Black, Homozygous Polled

### CALVING EASE, HIGH ELEVATION

## Specialist



— Connealy Consensus 7229  
Connealy **Comrade 1385**  
— Happy Gee Of Conanga 919  
— Mr NLC Upgrade U8676  
RRR Ms **Upgrade 62D**  
— RRR Ms Manifest 11Z

BW 77 | WW 651 | YW 1220 | YSC 38.5  
YF 5.9 | TATTOO 27F | DOB 2/3/2018

**PAP: 37**  
at 12 mos.

From: T-Heart Ranch, CO and Reflected R Ranch, CO

	CE	BW	WW	YW	MCE	MILK	MWW	STAY	DOC	CW	YG	MARB	BF	REA	SHEAR	API	TI
EPD	16.9	-.7	91	148.9	7	21.5	66.9	10.2	15.6	48.1	-.09	.57	.003	.80	-.29	149.6	95.1
ACC	.51	.56	.53	.54	.54	.32	.23	.32	.34	.42	.46	.37	.44	.39	.45	.05	
%	10		10	5			20		15	10		15				20	5

EPDs as of 12/9/2022

• Comrade is high-elevation friendly, calving-ease sire who is known for producing big-bodied, feminine females with feet and udders that withstand the test of time.

• He possesses ideal shoulder design, tremendous body capacity, and excellent semen quality. Comrade is a perfect choice for breeding heifers and cows, where the daughters are destined to be replacements.



ASA 3898431  
551SM09076

## DIKEMANS *Jace* 31J

1/2 SM, 1/2 AN, Homozygous Black, Homozygous Polled

### Elite Growth AND \$INDEXES



— V A R Discovery 2240  
MGR **Treasure**  
— SJH Impression Of 6108 1614  
— CCR Cowboy Cut 5048Z  
MISS **Gracie 51G**  
— Miss Diva 40D

BW 86 | WW 810 | YW 1489 | YSC 41  
YF 6.1 | TATTOO 31J | DOB 1/23/2021

From: Dikeman Simmentals, KS

	CE	BW	WW	YW	MCE	MILK	MWW	STAY	DOC	CW	YG	MARB	BF	REA	SHEAR	API	TI
EPD	14.9	-.4	95.3	154.7	11.5	18.6	66.2	18.4	14.4	50.1	-.09	.80	-.032	.55	-	176.7	102.3
ACC	.47	.49	.47	.48	.29	.23	.31	.29	.41	.44	.35	.42	.38	.42			
%	20		4	3	2		25	20	25	10		3				3	1

EPDs as of 12/9/2022

• Jace stems from a respected program, fresh pedigree, and first-calf heifer who Dikeman's have deemed one of their best.

• He is a calving ease option with an impressive EPD profile, who lands at the peak of the Simmental population for both API and TI indexes. Jace offers a bold, powerful, balanced phenotype with ideal stature, while providing tremendous hip shape and elite SimAngus quality.



ASA 2854467  
551SM09010

## HOOK'S *Black Hawk* 50B

3/4 SM 1/4 AN, Homozygous Black, Homozygous Polled



— MCC Daybreak  
Hook's **Xavier 14X**  
— Hooks Patti 3P  
— Hook's Quest 86U  
Hook's **Yvette 100Y**  
— Hooks Savannah 14S

BW 78 | WW 698 | YW 1244 | YSC 35.0  
YF 5.5 | TATTOO 50B | DOB 3/20/2014

From: Hook Farms, MN; Robert Cambell, CO; Bridle Bit Simmentals, CO; T-Heart Ranch, CO; and Southern Cattle Co., FL



DAUGHTER: HOOK FARMS, MN



DAUGHTER: HOOK FARMS, MN

	CE	BW	WW	YW	MCE	MILK	MWW	STAY	DOC	CW	YG	MARB	BF	REA	SHEAR	API	TI
EPD	17	-3.0	87.7	136.5	8.3	20.3	64.1	20.2	12.5	52.6	-.38	.33	-.027	1.53	-.52	159.4	90.7
ACC	.85	.93	.90	.89	.72	.77	.81	.55	.81	.73	.52	.69	.57	.62	.17		
%	10	10	15	15	25			10		5	15			1	1	10	10

EPDs as of 12/9/2022

• Black Hawk has proven his merit over the years with multiple generations of progeny who've dominated the Simmental database. He is a surefire, calving ease sire who maximizes growth and terminal value in a moderate, efficient package.

• Use Black Hawk to consistently elevate your purebreds, while successfully creating percentage cattle in both seedstock and commercial applications.





1/2 SM, 1/2 AN, Homozygous Black, Homozygous Polled

BW 88  
 WW 868  
 YW 1364  
 YSC 42.0  
 YF 5.8  
 TATTOO 6055B  
 DOB 2/12/2014

— Triple C Singletary S3H  
**CCR Cowboy Cut 5048Z**  
 — CCR MS 4045 Time 7322T  
 — Lemmon Newline C804  
**S D S Princess 707T**  
 — S D S Princess 562R  
**From: Cow Camp Ranch, KS  
 and High Point Genetics, IA**

CCR 707 *Cowboy* 6055B ASA 2882669  
 551SM09031



*Beautiful Daughters*  
**& POWERFUL SONS**

- As one of the high-fertility sires in our entire lineup, Cowboy is known for producing maternal excellence in a calving-ease package.
- Cowboy daughters are consistently sound, big-bodied with immaculate udders, while his sons display incredible feet, scrotal, and performance.



	CE	BW	WW	YW	MCE	MILK	MWW	STAY	DOC	CW	YG	MARB	BF	REA	SHEAR	API	TI
EPD	13.4	.6	90.3	138.9	9.6	25.1	70.2	25.2	14.3	52.4	-.16	.48	-.024	.88	-.37	166.1	90.5
ACC	.64	.80	.74	.73	.43	.38	.48	.39	.57	.57	.44	.55	.47	.53	.01		
%			10	15	10		15	1	25	5		25		20		10	15

EPDs as of 12/9/2022

3/4 SM, 1/4 AN, Homozygous Black, Homozygous Polled

BW 86  
 WW 792  
 YW 1506  
 YSC 39.0  
 YF 6.5  
 TATTOO 6B  
 DOB 2/23/2014

— Mr NLC Upgrade U8676  
**MCM Top Grade 018X**  
 — Mcm 513R  
 — Hooks Titus 31T  
**Hook's Yuma 49Y**  
 — Hook's Universal 17U  
**From: Hook Farms, MN  
 and Gonsalves Ranch, CA**

HOOK'S *Bounty* 6B ASA 2854458  
 551SM09014

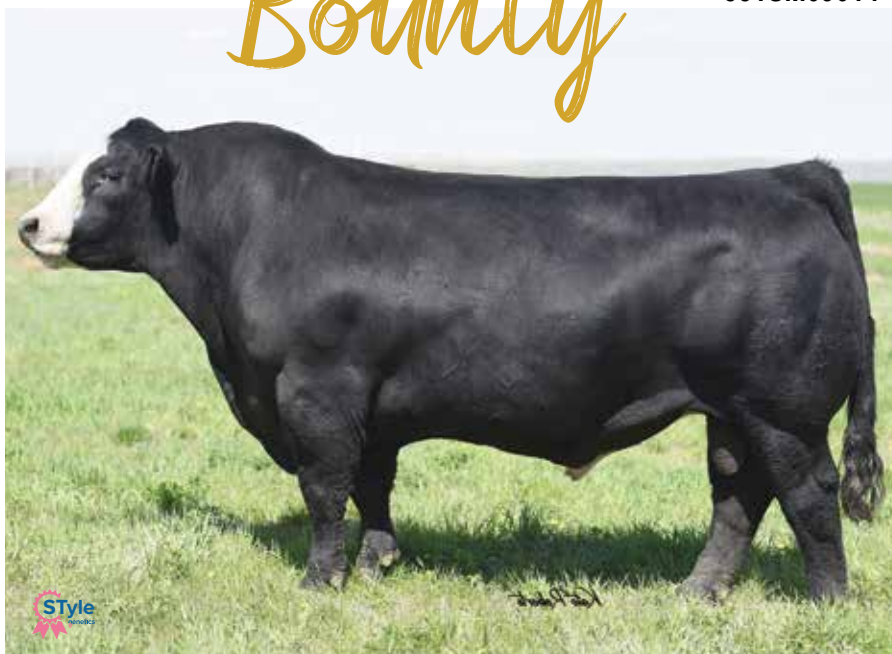

DAUGHTER: SCHAAKE FARMS INC., KS



DAUGHTER: GONSALVES RANCH, CA

- Bounty is a Top Grade son standing the test of time for his remarkable performance and mainstay progeny.
- Use Bounty on moderate, soft-made cows who need muscle, length of body, and performance to make high quality replacement females and herd bulls.



	CE	BW	WW	YW	MCE	MILK	MWW	STAY	DOC	CW	YG	MARB	BF	REA	SHEAR	API	TI
EPD	9.3	2.1	87.6	141.9	6	37	80.8	22.9	12.2	49.2	-.47	.21	-.107	1.13	-.19	141.1	83
ACC	.69	.87	.84	.83	.60	.65	.71	.53	.73	.61	.48	.58	.53	.58	.16		
%			15	10		1	1	1		10	3		2	2			

EPDs as of 12/9/2022

# WHOLE HERD APPROACH

## USING

# Gender Control

Whether your market is at weaning, background, or finish you can capture more pounds and value by skewing the gender ratio of your calf crop using high fertility sex-sorted semen.

At 550 lbs. the price spread is \$22/cwt or 13% higher for steers vs. heifers. This graph represents that heavier calves are worth more on a per head basis even though they sell at a lower price per pound!

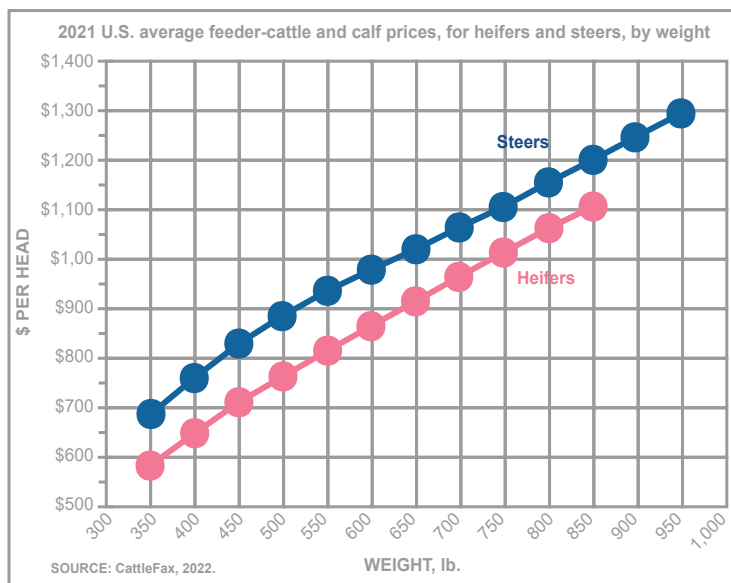

Sexed semen research has traditionally been aimed at differences in conception rates versus conventional semen, but never the next step which is extremely important - gender control. Through understanding and incorporating gender control you can increase revenue potential, because heavier steer calves are simply worth more!

AUG. 2022 CLOSEOUT	NO. OF HEAD	IN WEIGHT (LBS)	OUT WEIGHT (LBS)	AVG. DAYS ON FEED	AVG. DAILY GAIN (LBS/DAY)	FEED:GAIN (DRY BASIS)	DEATH LOSS (%)	AVG. COST OF GAIN (\$/CWT)
STEERS	38,069	766	1439	3.61	180	6.02	2.06	129.41
HEIFERS	25,912	736	1296	3.14	169	6.52	2.72	142.18
STEER ADVANTAGE		30	143	0.47	11	-0.5	-0.66	-12.77

(Table 1)

## FOCUS ON FEEDLOTS

Focus on Feedlots was created in 1990 at Kansas State University to provide basic feedlot performance data for steers and heifers, and feed ingredient prices. Monthly closeout data from various feedlots are summarized to provide average values for several variables. The closeout data report from August 2022 displays data collected from 63,981 head of cattle and demonstrates the increased performance of steers versus heifers in feeder cattle (Table 1).

(Table 2)

	NO. OF HEAD	200-DAY ADJUSTED WEIGHT (LBS)	ESTIMATED VALUE (\$/HD)
CHAROLAIS STEERS	154	601.1	\$975
ANGUS HEIFERS	135	501.1	\$760
STEER ADVANTAGE		100	\$215

## ODDE RANCH GENDER-CONTROL RESEARCH

The Odde Ranch in Pollock, South Dakota has continued to participate in a field trial with STgenetics® to evaluate the use of gender-selected semen in a commercial cow-calf setting. The objective of this trial is to evaluate the use of gender-selected semen by using sexed male semen on mature cows of terminal Charolais sires to implement crossbreeding and maximize pounds. Additionally, sexed female semen is used on yearling heifers and 2-year-old cows of maternal Angus sires to generate replacement females (Table 2).

“ Since steers are more feedlot efficient and have heavier carcass weights, industry efficiency could certainly be improved by skewing the number of commercial heifers produced in the direction of producing more steers. The increasing value of steer calves relative to heifers provides a potential opportunity to add value to the calf crop by increasing the percentage of steer calves produced.

- Dr. Kenneth G. Odde, Odde Ranch and Professor Emeritus, Kansas State University ”



# GENDER CONTROL USING

## Sexed Female



### MATERNAL

- ANGUS
- RED ANGUS
- HEREFORD
- BRAHMAN
- BRANGUS
- SHORTHORN
- OTHER

Use Ultraplus™ Female semen to make F1 replacements using your choice of two maternal breeds. These crossbred females excel for mothering and fleshing ability, milk, marbling, fertility, and longevity.



#### BENEFITS OF CROSSBRED FEMALES<sup>1</sup>

- FERTILITY**
- 6% HIGHER CALVING RATE**
- LONGEVITY**
- 38% INCREASE OVERALL**

#### PRODUCTIVITY

- 4% HIGHER CALF SURVIVAL**
- 8% INCREASE IN EFFICIENCY**

#### PERFORMANCE

- 23% HIGHER LIFETIME PRODUCTIVITY**

“RESEARCH STUDY FAVORS THE BALDY FEMALE.”  
-DR. DAVID LALMAN, OKLAHOMA STATE UNIVERSITY

Dr. David Lalman and his team at Oklahoma State University (OSU) conducted an experiment to determine the potential reduction of annual cow maintenance costs with Hereford-sired black baldy cows compared to straight-bred Angus cows. The OSU researchers conclude that simple, planned crossbreeding systems using breeds that compliment one another can reduce the cost of maintaining a cow herd, and increase ranch output through improved longevity and fertility.

### BLACK ANGUS COW + HEREFORD BULL Sexed Female = CROSSBRED BALDY FEMALE

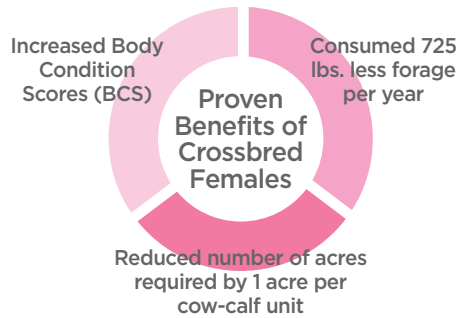

“The improvement you get in fertility and longevity is still viable in crossbred animals. It’s not a free lunch in the cattle industry, but it’s as close to a free lunch as you’re going to get.”

-Dr. David Lalman  
Oklahoma State University

# GENDER CONTROL USING

## Sexed Male



### TERMINAL

- HIGH \$B ANGUS
- CHAROLAIS
- SIMMENTAL
- LIMOUSIN
- GELBIEH
- WAGYU
- OTHER

Use Ultraplus™ Male semen to make market steers using your choice of one terminal sire. These steers excel for rapid growth, feed conversion, carcass quality, and profitability.

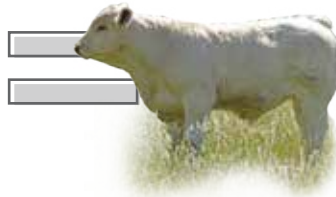

#### BENEFITS OF CROSSBRED STEERS<sup>1</sup>

- PRODUCTIVITY**
- 4% INCREASE CALF SURVIVAL**
- PERFORMANCE**
- 6% INCREASE IN POST-WEANING GAINS**

#### POUNDS

- 5% INCREASE IN WEANING WEIGHTS**

#### EFFICIENCY

- 3 WAY CROSS**
- MAXIMUM HETEROSIS**

### CROSSBRED BALDY COW + CHAROLAIS BULL Sexed Male = CROSSBRED CHAROLAIS STEER

“Capturing the advantage of this profit can be as easy as pulling a different straw of semen from your tank!”

-Tom Moore, Kentucky

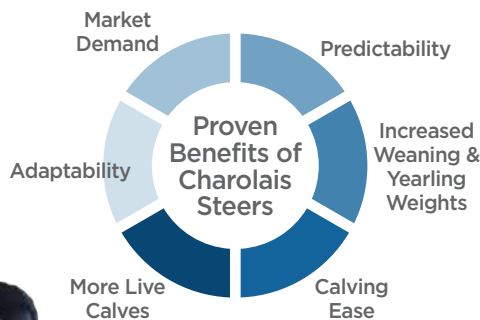

### WHY NOT USE A CHAROLAIS BULL?

“If your goal, as a beef producer, is to market a calf with wide market acceptance then why not use a Registered Charolais bull? In a recent analysis of seven years of extensive Superior Livestock video auction marketing data including more than two million head of cattle, Charolais sired steer calves outsold all other English-Continental breed cross steers by \$3.73/cwt.”

-McCabe, 2018. KSU



## HETEROSIS EFFICIENCY

Creating a whole herd approach increases production efficiency by generating heavier calves, with the same number of cows and on the same amount of land.



<sup>1</sup> Alkire, D. Noble Research Institute. 2012.

RAAA 3952885

551AR01569

RREDS

# Pathfinder F811

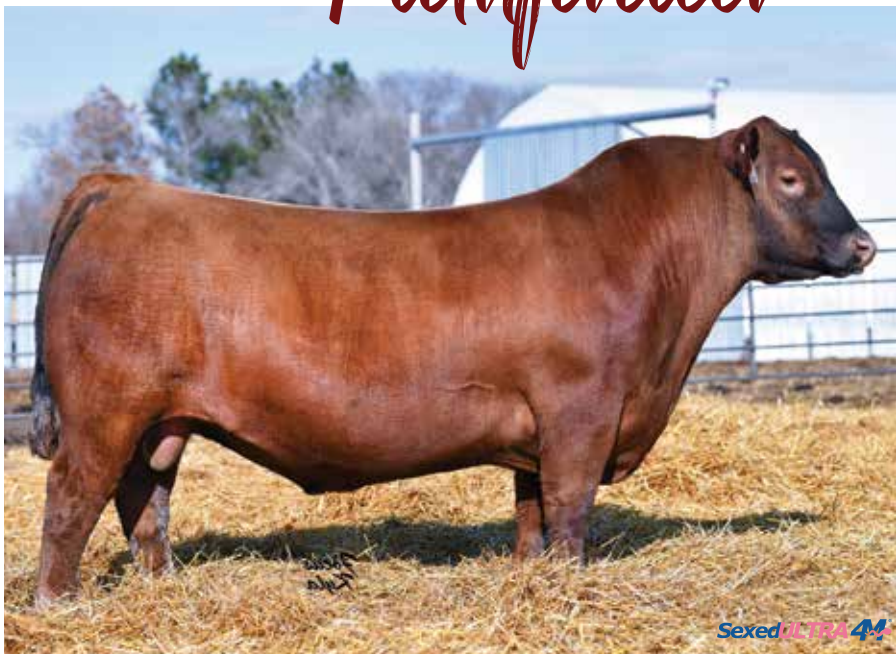

BW 90

WW 838

YW 1342

YSC 39.0

YF 6.1

TATTOO F811

DOB 2/14/2018

— Bieber Rollin Deep Y118

RREDS Seneca 731C

— RREDS Aster 309A

— PIE Cinch 4126

RREDS Kima D607

— MCCR Kima 1099

From: Rhodes Red Angus, SD and

Barenthsen Bullinger Red Angus, ND



RREDS PATHFINDER F811



DAUGHTER: RHODES RED ANGUS, SD

- Pathfinder has established himself as a breed leading, performance superstar that stamps his progeny with tremendous base width and dimension.
- This unique sire has been described as, "the smoothest, most attractive Seneca son to date," and his dam expresses incredible length and fertility.

	PROS	HB	GM	CED	BW	WW	YW	Milk	ME	HPG	CEM	STAY	MARB	YG	CW	REA	FAT
EPD	85	58	26	12	-.7	79	136	26	16	10	8	18	.05	.15	46	.44	.05
ACC				.64	.82	.78	.74	.26	.22	.25	.38	.36	.51	.39	.55	.46	.40
%							5					24		6	11		

EPDs as of 12/9/2022



RAAA 4098772

551AR01576

RED U2

# Dominion

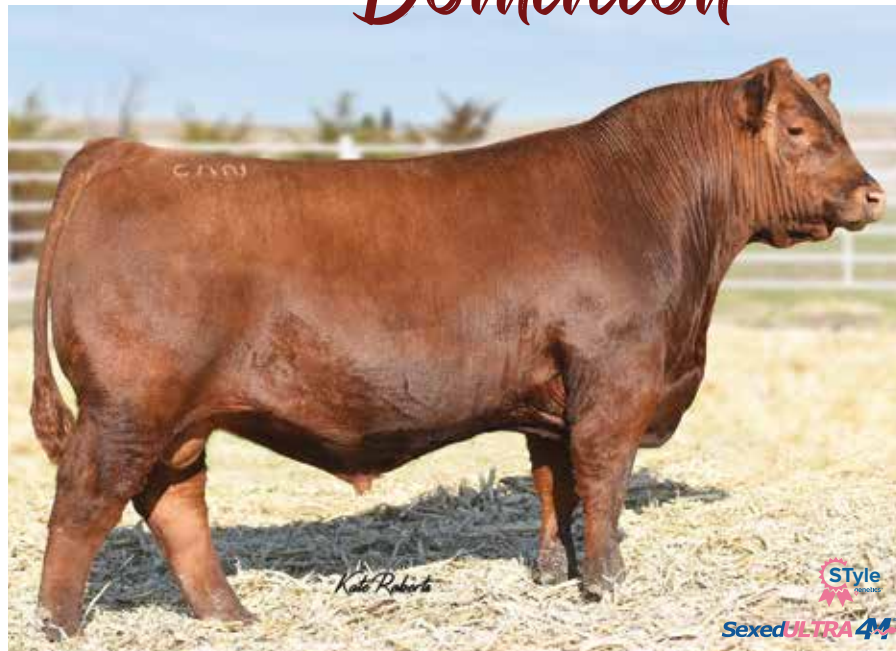

BW 76

WW 858

YW 1337

YSC 38.0

YF 6.2

TATTOO 284F

DOB 1/23/2018

— Red U6 Hesston 14Z

Red Howe Hesston 212C

— Red Howe Ms Arab 170X

— Red Howe Magnum 169W

Red U2 Hidee Ho 459D

— Red U-2 Hidee Ho 281Y

From: U2 Ranch, AB, CN

and Cheramie Viator, TX



RED U2 DOMINION



DAM: RED U2 HIDEE HO 459D

- Stamping his progeny with phenotype, foot quality, and stoutness, Dominion is an outcross sire who continues to make a name for himself.
- Dominion is the result of stacking generations of maternal legends from a matron derived from a notable cow family known for fertility and calf performance, with fantastic udder quality.

	PROS	HB	GM	CED	BW	WW	YW	Milk	ME	HPG	CEM	STAY	MARB	YG	CW	REA	FAT
EPD	69	20	48	7	2.4	67	118	29	13	7	5	15	.21	.00	40	.48	.01
ACC				.62	.81	.75	.71	.16	.15	.24	.34	.28	.41	.35	.45	.45	.31
%							19	21						21	11	9	

EPDs as of 12/9/2022





# SIX MILE Private Stock <sup>32H</sup> RAAA 4420165 551AR01739

BW 76  
 WW 807  
 YW 1300  
 YSC 38.5  
 YF 6.1  
 TATTOO 32H  
 DOB 2/2/2020

— Red U-2 Reckoning 149A  
**Six Mile John Wick 882E**  
 — Red Six Mile & Co Gloria 29A  
 — Weber Refrom 618  
**Red Six Mile MS Frado 32F**  
 — Red BAR-E-L Frado 133B  
**From: Six Mile, CAN; Ulrich, MN;  
 Bluff Country, MN; Kramer, IL**



DAUGHTER: ULRICH RED ANGUS, MN



DAUGHTER: ULRICH RED ANGUS, MN



Style <sup>genetics</sup>  
**Ultraplus**

- Whether you're generating competitive show heifers or fancy replacement females, Private Stock has the foot quality and presence to do it all. He stacks the highly valued John Wick with the famed Frado cow family.
- Widely sampled on first-calf heifers, he produced flashy-fronted calves with excellent calving ease reports.



	PROS	HB	GM	CED	BW	WW	YW	Milk	ME	HPG	CEM	STAY	MARB	YG	CW	REA	FAT
EPD	88	65	23	16	-2.5	66	105	31	6	7	10	18	.26	.04	28	.30	.02
ACC				.23	.38	.30	.31	.14	.08	.21	.18	.10	.11	.12	.18	.15	.09
%				17				10			8	21					22

EPDs as of 12/9/2022

# STRA Relentless RAAA 3955293 551AR01558

BW 74  
 WW 784  
 YW 1326  
 YSC 38.0  
 YF 5.7  
 TATTOO 8120  
 DOB 3/5/2018

— Bieber Hard Drive Y120  
**Bieber Driven C540**  
 — Bieber Joan 309Y  
 — Larson Sun King 016  
**STRA Cherebal 305**  
 — STRA Miss Tracker 141  
**From: Twedt Red Angus, ND**



DAM: STRA CHEREBAL 305

**CALVING EASE**  
*Cow Maker*



UltraFertility  
 Sexed **ULTRA4+**

- Claiming his spot as the 2022 high-selling Red Angus bull in our lineup, Relentless lands at the top of the breed for HB, ProS, GM, Marb. and Stayability making it easy to see why this high accuracy sire has become so popular!
- Relentless is backed by a moderate, easy fleshing cow and he is a proven calving ease, elite fertility, go-to Red Angus sire to make the "Most-Favored Females."



	PROS	HB	GM	CED	BW	WW	YW	Milk	ME	HPG	CEM	STAY	MARB	YG	CW	REA	FAT
EPD	186	113	74	18	-7.3	54	77	36	-12	15	12	18	1.14	.14	18	.04	.05
ACC				.69	.84	.80	.79	.32	.28	.26	.39	.35	.52	.38	.54	.47	.37
%				5	1			2	5	10	3	17	1				

EPDs as of 12/9/2022

RAAA 4044610  
551AR01572

# RREDS Fundamental 8818



— Bieber Rollin Deep Y118  
RREDS Seneca 731C  
— RREDS Aster 309A  
— Basin EXT H695  
Basin Primrose 4167  
— Basin Primrose 879L



DAM: BASIN PRIMROSE 4167



MATERNAL SISTER: RHODES RED ANGUS

From: Rhodes Red Angus, SD and Sonstegard Red Angus, MN

BW 60 | WW 819 | YW 1346 | YSC 370  
YF 6.2 | TATTOO 8818 | DOB 3/11/2018

	PROS	HB	GM	CED	BW	WW	YW	Milk	ME	HPG	CEM	STAY	MARB	YG	CW	REA	FAT
EPD	92	31	62	12	-1.4	76	129	16	19	12	7	14	.48	.26	58	.43	.08
ACC				.58	.72	.68	.69	.32	.27	.30	.34	.32	.46	.38	.51	.46	.37
%			14			12	8								2	11	

EPDs as of 12/9/2022

• Fundamental has numerous full siblings currently in production in the RREDS program and stems from a productive, proven cow family who should bring an added notch of stoutness, body, and growth.

• As a complete outcross, Fundamental offers phenotype and performance, while remaining extremely athletic and offering a pedigree of respected Red Angus lineage notable for high-fertility.



RAAA 3493807  
203AR01503

# 000 Sir Loin 5122



— HXC Conquest 4405P  
LSF Takeover 9943W  
— LSF Wideload R5014 U8061  
— Brown Paramount X7879  
Brown Ms Paramount A7033  
— Brown Ms Mission STMT W7525



000 SIR LOIN 5122

From: Bledsoe Bros., CO

BW 76 | WW 621 | YW 1340 | YSC 39.1  
YF 5.8 | TATTOO 5122 | DOB 4/3/2015

	PROS	HB	GM	CED	BW	WW	YW	Milk	ME	HPG	CEM	STAY	MARB	YG	CW	REA	FAT
EPD	109	62	48	13	-3.5	66	108	16	0	15	5	16	.63	.25	16	-.01	.09
ACC				.65	.79	.75	.74	.46	.22	.27	.45	.41	.49	.41	.57	.48	.41
%					23					11			16				

EPDs as of 12/9/2022

**PROVEN CALVING EASE & Much More**

• Balanced trait cattle never go out of style and Sirloin is a perfect selection for those desiring big-bodied, fleshy, and feed efficient calves. He stems from one of the most proven pedigrees within the Red Angus population.

• This dark, cherry red sire offers immense length of body and a flashy look that is sure to catch your eye. Sir Loin calves are proven low birthweight, with excellent maternal and carcass quality.



RAAA 1727639  
551AR01550

# CLIN 412B OF Z12 X28



— Red Crowfoot Ole's Oscar  
Feddes Oscar X28  
— Feddes Sleek 806  
— LSF Cyclone 9934W  
Feddes Blockana Z12  
— Feddes Blockana X112



DAUGHTER: OVERMILLER RED ANGUS, KS

From: Cline Cattle Company, KS and Overmiller Red Angus, KS

BW 74 | WW 742 | YW 1390 | YSC 39.0  
YF 5.8 | TATTOO 412B | DOB 1/18/2014

	PROS	HB	GM	CED	BW	WW	YW	Milk	ME	HPG	CEM	STAY	MARB	YG	CW	REA	FAT
EPD	120	66	55	19	-5.5	61	107	29	4	9	9	18	.52	.11	25	.08	.03
ACC				.57	.64	.58	.56	.34	.16	.26	.34	.34	.40	.33	.46	.38	.32
%	17		21	3	5			19				17	22				

EPDs as of 12/9/2022

**Elite CALVING EASE WITH Quality**

• 412B is a dense made, calving ease specialist that offers a balanced trait profile. He goes back to the famous Blackana cow family known for their fleshing ability and maternal value.

• He is a complete, outcross who gives up nothing for his unbelievable muscle expression and body mass to obtain a calving ease projection in the top 3% of the Red Angus breed.





# PIE Up Front 508

RAAA 3503354  
551AR01510



SON: RHODES RED ANGUS, SD



PIE UP FRONT 508

From: Pieper Red Angus, NE and Rhodes Red Angus Ranch, SD

— Andras In Focus B152  
Andras New Direction R240  
— Andras Kuruba B111  
— LSF Saga 1040Y  
3160 TKP  
— TKP Belle 8243

BW 75 | WW 728 | YW 1288 | YSC 38.2  
YF 6.2 | TATTOO 508 | DOB 1/23/2015



		EPDs as of 12/9/2022																
		PROS	HB	GM	CED	BW	WW	YW	Milk	ME	HPG	CEM	STAY	MARB	YG	CW	REA	FAT
EPD	96	64	31	12	-.3	63	102	24	0	18	5	15	.26	.24	40	.07	.05	
ACC				.58	.75	.70	.70	.47	.24	.45	.48	.36	.44	.36	.51	.44	.34	
%										3					11			



- Stout, complete, and durable have all been words consistently used to describe the progeny from this phenotypic standout. Up Front offers a dependable pedigree saturated with maternal and performance excellence.
- If you're looking to enhance your herd's productivity, add a notch of stature, and create durable females who will power-up your cow herd then look no further than Up Front.

## Proven MULTI-TRAIT IMPROVEMENT



DAM: LSF WIDELOAD R5014 U8061

From: Ludvigson Stock Farms, MT

# LSF SRR Exceptional 5464C

RAAA 1751111  
551AR01511

— Beckton Nebula P P707  
Brown JYJ Redemption Y1334  
— JYJ Ms Jolene W16  
— Messmer Packer S008  
LSF Wideload R5014 U8061  
— LSF Wideload N3195 R5014

BW 85 | WW 678 | YW 1344 | YSC 36.6  
YF 6.0 | TATTOO 5464C | DOB 4/9/2015



		EPDs as of 12/9/2022																
		PROS	HB	GM	CED	BW	WW	YW	Milk	ME	HPG	CEM	STAY	MARB	YG	CW	REA	FAT
EPD	140	75	66	15	-4.1	59	95	22	9	14	9	18	.83	.11	29	.11	.02	
ACC				.57	.71	.67	.65	.33	.26	.34	.42	.28	.42	.34	.44	.41	.35	
%	6	19	11		16						17	17	23	4				



- Study Exceptional's attractive design, soggy-made body, and pedigree to see why this proven leader deserves his name. He is a multi-trait sire who can achieve improvement in one generation with Exceptional genetics and performance.
- Derived from a proven dam, Exceptional is a high-indexing, calving ease sire who offers a great option for mating on heifers and to create phenomenal replacements.

# PELTON Wideload 78B

RAAA 1704763  
551AR01515



DAUGHTER: SHADY BROOK RANCH, TN



DAUGHTER: SHADY BROOK RANCH, TN

From: Pelton Red Angus, KS and Luddington Cattle, OK

— UBAR High Capacity 224  
SLGN Wideload 920W  
— Meado-West Persuasion  
— NEO-SHO Direct Ticket M517  
Pelton Miss Jayla 0508S  
— Peltons Miss Cory 5037N

BW 85 | WW 711 | YW 1201 | YSC 37.0  
YF 5.8 | TATTOO 78B | DOB 2/20/2014



		EPDs as of 12/9/2022																
		PROS	HB	GM	CED	BW	WW	YW	Milk	ME	HPG	CEM	STAY	MARB	YG	CW	REA	FAT
EPD	71	19	52	10	-1.9	64	106	26	2	10	4	11	.70	.05	20	.24	.03	
ACC				.68	.88	.85	.83	.58	.32	.38	.55	.43	.51	.42	.58	.53	.40	
%			24										10					



- Without a doubt, Wideload lives true to his name. He is an elevated marbling sire who will inject body mass, substance, and style on a consistent basis.
- With all his added stoutness, Wideload's daughters may still be his best attribute as he has proven to sire females with excellent udders and fertility.

AICA M852822  
551CH01508

LT **Patriot** 4004 PLD

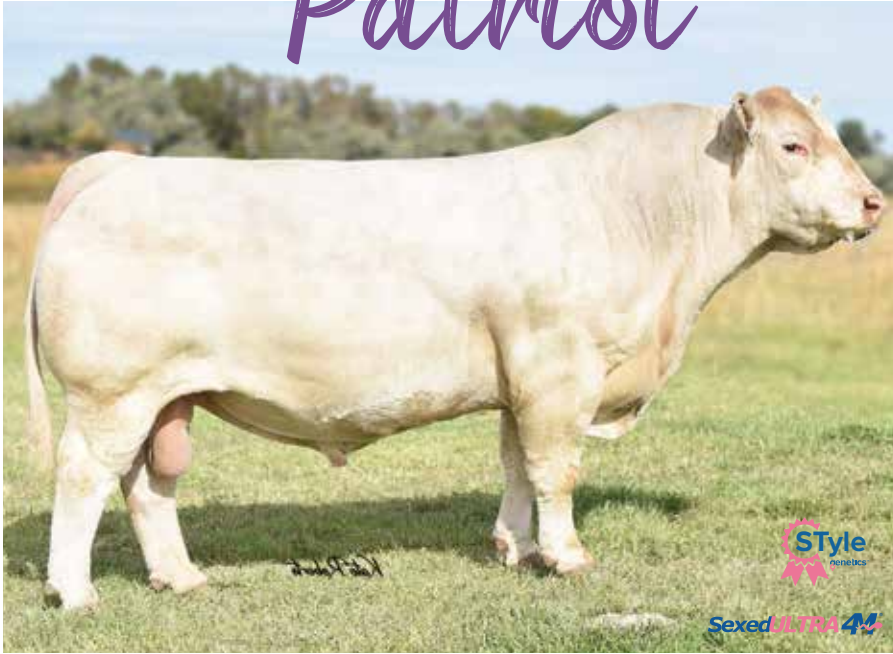

BW 86  
WW 886  
YW 1451  
YSC 38.5  
YF 6.1  
TATT00 4004  
DOB 2/10/2014  
PAF

— LT Bluegrass 4017 P  
LT Ledger 0332 P  
— LT Brenda 6120 PLD  
— LK Distant Rio 900  
LK Miss Rio 2119  
— LK Miss Silver T 059  
From: Lindskov's LT Ranch, SD;  
Satterfield Charolais, AR and  
The Patriot Group



DAUGHTER: SATTERFIELD CHAROLAIS, AR



DAUGHTER: SATTERFIELD CHAROLAIS, AR

- As one of the great proven bulls in the breed, we are fortunate to have Patriot help lead our Charolais lineup. Brent Thiel describes him as one of the top sires ever produced at LT Ranch.
- He is leaving his mark siring tremendous replacement females with added body and softness who are admired for their exceptional foot and udder quality.

	CE	BW	WW	YW	MILK	MCE	MTL	SC	UDDER	TEAT	CW	REA	FAT	MARB	TSI
EPD	2.2	-.5	65	124	26	2.9	58	1.2	1.07	1.01	33	0.52	.067	.15	263
ACC	.80	.94	.91	.89	.76	.75	.81	.80	.69	.68	.39	.38	.35	.34	
%			25	15							6				25



EPDs as of 12/9/2022

AICA M928643  
551CH01516

LT **Fortune** 9555 PLD



BW 95  
WW 925  
YW 1462  
YSC 37.5  
YF 6.2  
TATT00 9555  
DOB 2/9/2019  
PAF

Homozygous Polled  
— LHD Chateau B1669  
LT Authority 7229 PLD  
— LT Katy 4273 PLD  
— LT Ledger 0332 P  
LT Addison 382 PLD  
— LK Miss Distance 1118  
From: Lindskov's LT Ranch, SD

**MULTI-TRAIT**  
*Excellence*

- With growth and carcass traits well into the top percentiles of the breed, it is easy to see that Fortune is a powerful, high-growth sire that will produce scale pounding calves.
- Fortune is extra wide-based, and the heaviest WW Authority son ever produced at LT Ranch. Use him with confidence in a terminal sire crossbreeding system.

	CE	BW	WW	YW	MILK	MCE	MTL	SC	UDDER	TEAT	CW	REA	FAT	MARB	TSI
EPD	4.8	-1.4	71	133	21	2.4	56	2.0	1.32	1.27	33	.90	.051	.08	273
ACC	.34	.52	.33	.33	.21	.20	.25	.23	.18	.18	.19	.20	.18	.15	
%			15	7				2	6	7	6	15			8



EPDs as of 12/9/2022





Sexed **ULTRA 4+**

# LT Countdown 9712 PLD

Homozygous Polled

AICA M928753  
551CH01519



- A standout from birth, Countdown is admired for his bold rib, structural correctness, and incredibly sound structure on the move. He brings a tremendous EPD package to the table with his unique combination of calving ease, growth, and carcass excellence.
- He is from a beautiful two-year-old that stems from generations of maternal excellence and with her excellent foot and udder quality it is no wonder he is seeing heavy use at LT Ranch.
- Countdown's maternal line is difficult to rival with a sire stack of proven genetics that will yield superior performance, efficiency, and maternal power.

EPDs as of 12/9/2022

	CE	BW	WW	YW	MILK	MCE	MTL	SC	UDDER	TEAT	CW	REA	FAT	MARB	TSI
EPD	15.4	-4.6	68	130	25	9.3	59	1.8	1.14	1.05	32	.96	.045	.13	276
ACC	.40	.62	.43	.33	.16	.15	.25	.15	.11	.11	.18	.18	.15	.10	
%	2	4	20	10		20	25	3			8	8			6

┌── CCC WC Resource 417 P  
**Broberg's RSOURCE D20**  
 ┌── Broberg's Ms Bluegrass A91  
 ┌── LT Ledger 0332 P  
**LT Madeline 6113 PLD**  
 ┌── LT Madeline 1090 PLD

## Proven Calving Ease AND FERTILITY

BW 76 | WW 677 | YW 1320 | YSC 38.5  
YF 6.2 | TATTOO 9712 | DOB 3/3/2019 | PAF

From: Lindskov's LT Ranch, SD

AICA M963051  
551CH01531

# LT Justified 1528 PLD ET

Homozygous Polled



— LT Authority 7229 PLD  
**LT Badge 9184 PLD**  
 — LT Madalynn 6108 PLD  
 — LT Ledger 0332 P  
**Miss HCR Leann 5651 PLD**  
 — Miss HCR Sonya 3034 PLD

## LT Sale Feature

BW 83 | WW 732 | YW 1313 | YSC 38.5  
 YF 6.2 | TATTOO 1528 | DOB 2/1/2021 | PAC

From: LT Ranch, SD and Satterfield Charolais, AR

	CE	BW	WW	YW	MILK	MCE	MTL	SC	UDDER	TEAT	CW	REA	FAT	MARB	TSI
EPD	5.6	-1.2	73	124	17	5.9	54	1.2	1.22	1.18	29	.67	.042	.21	263
ACC	.27	.41	.31	.32	.15	.14	.20	.27	.11	.11	.17	.18	.17	.14	
%			5	10				20	25	25	20			15	15

EPDs as of 12/9/2022

• As one of Brent Thiel's features in the 2022 LT sale, Justified was admired by many astute cattlemen for his fusion of body mass, maternal power, and genetic script. Born at a modest BW, he's grown into a powerhouse who commands attention.

• Justified is backed by a tremendously deep-sided, big-ribbed Ledger daughter with a beautiful udder that radiates maternal excellence. His dam was LT's pick of the Hubert Charolais females and one of the finest in the breed.



AICA M865273  
551CH01505

# WC Milestone 5223 P



— DA Passport 502 P ET  
**WC Benelli 2134 P ET**  
 — JWK Clarice J139 ET  
 — LT Blue Value 7903 ET  
**WC Lady Blue 0506 P**  
 — DS Miss Fab Mack P ET



BW 93 | WW 861 | YW 1362 | YSC 38.2  
 YF 6.2 | TATTOO 5223 | DOB 1/12/2015 | PAF

From: Wright Charolais, MO and Milestone Investors, MO

	CE	BW	WW	YW	MILK	MCE	MTL	SC	UDDER	TEAT	CW	REA	FAT	MARB	TSI
EPD	1.8	2.0	63	112	28	7.4	60	1.0	.98	.98	26	.97	-.020	.14	255
ACC	.68	.92	.87	.80	.67	.67	.74	.69	.61	.60	.35	.32	.30	.27	
%					25		20				20	7	10		

EPDs as of 12/9/2022

• Milestone is a proven producer of competitive, successful show cattle. He generates extremely stout and powerful sons, bold and beautiful daughters, while simultaneously creating high-performing commercial cattle.

• Scanning an impressive 21 sq. in. ribeye as a yearling with a 144 ratio, expect Milestone to inject added muscle and performance into his progeny. He is a versatile breeding tool who offers a unique opportunity for use in Sexed semen.



AICA M846721  
551CH01506

# CCC WC Resource 417 P



— LT Rio Bravo 3181 P  
**LT Rushmore 8060 PLD**  
 — LT Branda's Ease 3055 PLD  
 — LT Blue Value 7903 ET  
**WC CCC Blue Girl 1528 P**  
 — CCC Bad Girlfriend U146 P ET



BW 71 | WW 923 | YW 1306 | YSC 37.5  
 YF 6.0 | TATTOO 417 | DOB 2/17/2014 | PAF

From: Wright Charolais, MO; Cody Cattle Company, MO and Resource Investors

	CE	BW	WW	YW	MILK	MCE	MTL	SC	UDDER	TEAT	CW	REA	FAT	MARB	TSI
EPD	5.4	-.6	66	106	35	.6	68	.6	1.22	1.09	27	.96	.040	.33	250
ACC	.83	.93	.89	.85	.71	.71	.77	.73	.67	.67	.36	.33	.31	.29	
%			25	4	4				20		20	8		4	

EPDs as of 12/9/2022

• Creating progeny with impressive style, Resource adds neck and shoulder extension with added depth of body. His daughters are embedded with an elite show ring presence and mature into feminine, easy doing, productive females.

• Resource is a proven, modest BW Charolais sire in our lineup who remains an interesting breeding tool for his combination of productivity, eye appeal, and genetic merit.





BW 80  
 WW 526  
 YW 1275  
 YSC 39.0  
 YF 6.5  
 TATTOO V020  
 DOB 1/21/2021  
 PAF

**Homozygous Polled**  
 — LT Rushmore 8060 PLD  
**Mead Rushmore Q798**  
 — Mead Miss Crocus N1101  
 — Mead Grid Maker L419  
**Mead Lady Q143**  
 — Mead Lady J043  
**From: Mead Farms, MO**

MEAD *Keystone* V020 AICA M958921  
 551CH01527



**MULTI-TRAIT** *Excellence*  
 FROM A  
**RESPECTED PROGRAM**

- An exciting acquisition from Mead Farms, it is easy to admire Keystone for the mating flexibility and genetic script that he brings to the table.
- Keystone lands in the top 6% or better for nine economically relevant traits including top 1% for WW, YW, Total Maternal, and the Terminal Sire Index.



	CE	BW	WW	YW	MILK	MCE	MTL	SC	UDDER	TEAT	CW	REA	FAT	MARB	TSI
EPD	12.7	-2.0	80	145	43	8.6	83	1.6	.85	.89	40	1.03	.001	.12	287
ACC	.25	.39	.29	.28	.15	.14	.20	.26	.12	.12	.17	.18	.16	.13	
%	6	20	1	1	1	20	1	3			2	3			1

EPDs as of 12/9/2022

BW 69  
 WW 770  
 YW 1236  
 YSC 39.0  
 YF 6.3  
 TATTOO U1113  
 DOB 11/15/2020  
 PAF

**Homozygous Polled**  
 — LT Ledger 0332 P  
**ACE-ORR Lock N Load 243P**  
 — ORR's Ms Petunia 941P  
 — SMR Waldorf 83W PLD  
**Mead Miss M713**  
 — Miss Morrison 619 Polled  
**From: Mead Farms, MO**

MEAD *Lockstep* AICA M953838  
 551CH01521



**BACKED BY AN** *Elite*  
**COW FAMILY**

- Lockstep was used heavily in the Mead Farms breeding program and his first progeny are making quite the splash.
- From a Dam of Distinction, his cow family has a history of fertility and longevity. Combining calving ease and carcass, Lockstep checks many boxes for commercial and seedstock use with daughters who will add herd value.



	CE	BW	WW	YW	MILK	MCE	MTL	SC	UDDER	TEAT	CW	REA	FAT	MARB	TSI
EPD	10.7	-.9	74	125	17	12.6	55	1.6	1.09	1.08	35	.85	.000	.16	265
ACC	.29	.45	.32	.32	.22	.20	.25	.29	.20	.20	.19	.20	.18	.16	
%	15		4	9		2		3			6	20			15

EPDs as of 12/9/2022

XB02000  
551XB02000

# Fur Trader



THC, PHAF, DSF  
 [ ] Business Done Right  
 BW 88  
 WW N/A **In God We Trust**  
 YW N/A [ ] 419 Heatwave  
 YSC 37.5 [ ] Man Among Boys  
 YF 5.8 **Roxi**  
 [ ] Beat The Heat  
 TATTOO N/A **From: Roberts Cattle, MT; Heffner**  
 DOB 3/18/2018 **Cattle, OR and Rod Bernhardt, CO**



SON: ROBERTS CATTLE, MT



SON: GRAND CHAMPION STEER WYOMING STATE FAIR 2021



SON: ROBERTS CATTLE, MT



SON: ROBERTS CATTLE, MT

• Fur trader rises to the top with his high fertility sexed semen that can be used to make powered up show calves with that added color sure to be noticed in the ring.

• His first market steers saw success at several state fairs and the Northern International Livestock Exposition.



AMAA 492627  
551MA01301

# BOE Game Changer ET



THC, PHAF  
 [ ] BPF Mercedes Benz 131U  
 BBR Rumor Mill  
 [ ] CGMC Sedgwicks Erica 5T  
 [ ] GVC Suh 01W  
 BOE Miss Jolene  
 [ ] BOE Kelsey  
 TATTOO BOE806F **From: Beauprez Land & Cattle, CO;**  
 DOB 3/6/2018 **G&G Show Cattle, MTJF Ranch,**  
**L&K Livestock, and Blount Farms, TX**

## STOUTNESS WITH Style

	CED	BW	WW	YW	MILK	TM	CEM	YG	CW	REA	MB	FT
EPD	5	3	40	51	23	43	-6	-	12	.21	.18	-.02
ACC	.15	.26	.21	.14	.13		.12		.12	.11	.12	.10
%					25							25

• Game Changer has all the color and hair to sire calves that are sure to stand out in the showing

• Use this 3/4 Maine in SexedULTRA4M female to create fancy high Maine show heifers or male to create massive, dense bodied show steers.





JSF *Ronan* <sup>5H</sup> ASA 4314080  
551SP07007

Scurred/THF/PHAF/DSF

BW 72  
WW 661  
YW 1093  
YSC 36.2  
YF 5.3  
TATTOO 5H  
DOB 2/9/2020

— Jake's Sultan Of Jazz 213S  
**Jake's Reincarnation 228Y**  
— Jake's Tiara 217T  
— Saskvalley Outlaw 173Z  
**JSF Roan Rose 36F**  
— JSF Gold Rose 100C ET

**From: Jungels Shorthorn Farm, ND and Bowman Superior Genetics, IN**



DAUGHTER: SCHUTZ CATTLE CO., CANADA



DAUGHTER: STUDER SHORTHORNS, IA

- Admired by many when he sold, Ronan brings an extra shot of stoutness in an extremely stylish package. Being used heavily in the BSG program, his progeny have the added look you would expect.
- With his combination of high calving ease and low birth, Ronan is being used on heifers with success and his early progeny are below average for BW, with a ratio of 99.



STyle  
genetics  
UltraPlus



	CE	BW	WW	YW	MILK	TM	CEM	STAY	STAY	YG	CW	REA	MARB	FAT	\$CEZ	&BMI	\$F
EPD	14	-2.2	43	65	28	50	6	22	22	-.42	4	.49	.09	-.10	47.4	135.4	50.7
ACC	.46	.50	.48	.47	.15		.23	.28	.28	.30	.38	.37	.39	.30			
%	15	5			10	20		3	3	20		20	20	10	15	10	

EPDs as of 12/9/2022

Homozygous polled, THF, PHAF, DSF

BW 76  
WW 801  
YW 1314  
YSC 39.5  
YF 5.8  
TATTOO 120G  
DOB 3/16/2019

— Saskvalley Roughneck 154R  
**Saskvalley Tradition 106T**  
— Saskvalley Myrtle 83N  
— Waukaru Gold Element 156  
**KI Gold Rose**  
— KI Double Rose

**From: Jungels Shorthorn Farm, ND; Pearl Valley Shorthorns, ND; Merideth Land & Cattle, MO; and Shadybrook Shorthorns, Quebec, CAN**



DAM: KL GOLD ROSE



DAUGHTER: SHADYBROOK SHORTHORNS, CAN AND MERIDETH LAND & CATTLE, MO

- As a proven calving ease sire, Times Square offers piece of mind as a sure bet when breeding to first-calf heifers and his sexed semen fertility is hard to rival.
- Times Square transmits his dark cherry red color to his progeny along with an elite EPD profile and fancy look.

JSF *Times Square* 120G ET ASA 4297739  
551SP07003



STyle  
genetics  
UltraFertility  
UltraPlus



	CED	BW	WW	YW	MILK	TM	CEM	STAY	YG	CW	REA	MARB	FAT	\$CEZ	\$BMI	\$F
EPD	15	-1.7	51	68	36	61	.5	24	-.29	-5	.25	.15	-.06	52.5	155.4	54.6
ACC	.63	.79	.71	.71	.27		.33	.32	.37	.52	.47	.48	.34			
%	10	10	20		1	2		1				10		10	1	15

EPDs as of 12/9/2022

ABBA 925514  
551BR01906

# MR Kallion 1352



— (+)JDH Karu Manso 800  
**Mr Mendel De Kallion 436 (ET)**  
 — JDH Lady Risch Manso  
 — Mr Mendel De Kallion 732  
**Miss Kallion 1731**  
 — Miss Algodon Manso 204

BW 72 | WW N/A | YW N/A | YSC 34.0  
 YF N/A | TATTOO 1352 | DOB 3/20/2012

EPDs as of 12/9/2022

	CED	BW	WW	YW	MILK	TM	CEM	SC	DOC	FS	TEND	YG	CW	REA	MARB	FAT	\$BULL	\$SQUEEN
EPD	10.95	-.9	7	29	6	10	-3.25	.19	-.81	.18	.00	.09	30	.25	11.89	.01	88.20	66.46
ACC	.55	.78	.60	.33	.20		.25	.03	.11	.36	.03	.04	.14	.15	.13	.14		
%	1	5						10					25		4		10	10

From: Kallion Farms, TX



• A proven calving ease sire with a legacy of carcass merit, 1352 comes highly recommended by many for his superior quality, incredible fertility, and ability to create elite calves in any herd. He uniquely combines several EPD traits that land in the top 10% or better within the Brahman association.

ABBA 896343  
551BR01908

# JDH King of Clubs MANSO



— +Mr. V8 789/4  
**JDH Sir Neese Manso**  
 — JDH Lady Rubidia Manso  
 — +JDH Mr Brandon Manso  
**JDH Lady Kathryn Manso**  
 — JDH Lady Welu Crat Manso

BW 65 | WW 580 | YW N/A | YSC N/A  
 YF N/A | TATTOO 784/4 | DOB 10/4/2010

EPDs as of 12/9/2022

	CED	BW	WW	YW	MILK	TM	CEM	SC	DOC	FS	TEND	YG	CW	REA	MARB	FAT	\$BULL	\$SQUEEN
EPD	7.14	-.9	12	20	11	17	1.55	-.29	.70	.01	.08	.10	12	.19	-7.60	.00	25.31	-6.08
ACC	.13	.49	.37	.27	.16		.11	.02	.06	.05	.02	.04	.13	.12	.12			
%	10	5			4		25										20	

From: J.D. Hudgins - Locke Div., TX; Bruce Alford Cattle Co., TX



• King of Clubs offers an EPD profile that is rare for the breed and appealing to registered and commercial breeders alike. His combination of phenotype, pedigree, calving ease, and feminine daughters have sired several pasture standouts.

ABBA 902091  
203BR01371

# MR. H Bogota MANSO 253/1



— +JDH Mr. Manso 360/1  
**+Mr H Maddox Manso 684**  
 — +Lady Heritage Manso 173  
 — SRS Mr. Rancho 666  
**+SRS Miss Rancher 770**  
 — SRS Miss Rex 520

BW 84 | WW 630 | YW N/A | YSC N/A  
 YF N/A | TATTOO 253/1 | DOB 2/23/2011

EPDs as of 12/9/2022

	CED	BW	WW	YW	MILK	TM	CEM	SC	DOC	FS	TEND	YG	CW	REA	MARB	FAT	\$BULL	\$SQUEEN
EPD	5.53	3.6	23	29	6	18	-2.48	.06	-2.91	.20	.01	-.09	19	.39	-4.71	.01	27.57	3.03
ACC	.65	.85	.79	.60	.23		.19	.01	.15	.33	.02	.03	.22	.25	.21	.23		
%										20		2						

From: STgenetics, TX



• Bogota is notable for his tremendous muscle, shape, volume, and bone. He's drawn high praise for his number of thick and attractive calves. Bogota's daughters are known for having beautiful udders and great fertility within breeding programs.

ABBA 904806  
203BR01600

# MR. Karu MANSO 800



— JDH Manso Grande 488  
**(+)JDH Dakota Manso 599**  
 — JDH Lady Shano Manso  
 — (+)JJ Didor Crata 389  
**JDH Lady Rem S. Manso**  
 — (=)JDH Ms. Rem Manso 7

BW N/A | WW N/A | YW N/A | YSC N/A  
 YF N/A | TATTOO 800-1 | DOB 5/5/2011

EPDs as of 12/9/2022

	CED	BW	WW	YW	MILK	TM	CEM	SC	DOC	FS	TEND	YG	CW	REA	MARB	FAT	\$BULL	\$SQUEEN
EPD	7.35	3.6	36	59	10	28	1.91	-.02	-2.82	.36	-.04	.16	37.0	.42	17.90	-.01	97.81	62.97
ACC	.67	.89	.81	.59	.35		.31	.18	.26	.50	.07	.11	.25	.28	.25	.26		
%	10		10	10	10	3	25			3	20		15		1	5	10	10

From: STgenetics, TX



• Karu carries the legacy of his namesake – injecting growth, power, phenotype, and performance into his offspring. His progeny have reported excellent feed efficient data collected from our Genetic Development Center, and continue to impress respected breeders.



• Big Red boasts an outcross pedigree, while maintaining desirable breed character and color, with impressive structure and muscle expression. His first calf crop has displayed promising future with stylish and powerful profiles.



From: Watkins Cattle Company, LA

	CED	BW	WW	YW	MILK	TM	CEM	SC	DOC	FS	TEND	YG	CW	REA	MARB	FAT	\$BULL	\$QUEEN
EPD	5.17	2.6	16	33	5	13	-.16	-.08	.80	.27	.14	-.02	7	.10	4.22	.01	31.50	11.35
ACC	.03	.22	.04	.01	.02		.03	.00	.01	.02	.00	.00	.01	.01	.01	.01		
%										15		3						

## MR. WCC 296/8 "Big Red"

ABBA 982498  
551RR01631

Mr. HB Playboy  
 Mr. CB Hector  
     Miss HB Reba  
     5M Mr Captain Morgan  
 Miss HB Rosie  
     Miss Tuscany Seattle

BW 81 | WW N/A | YW N/A | YSC N/A  
 YF N/A | TATTOO 296/8 | DOB 3/12/2018

EPDs as of 12/9/2022



• As one of the most influential Red Brahman bulls of all time, Winchester has sired progeny around the globe. He's a unique package that provides a balance between production and show ring. Winchester stamps depth, power, and a banner worthy look.



From: K-C Ranch, Claudia Andrea Sucerquia Alvarez

	CED	BW	WW	YW	MILK	TM	CEM	SC	DOC	FS	TEND	YG	CW	REA	MARB	FAT	\$BULL	\$QUEEN
EPD	1.13	3.9	27	46	5	19	-3.07	-.02	-5.52	.26	.24	-.03	2	-.03	13.27	.00	4.96	-8.44
ACC	.62	.86	.75	.26	.41		.45	.02	.43	.51	.04	.03	.11	.12	.10	.11		
%			25	25						20		10			3	20		

## +MR Winchester MAGNUM 999/3

ABBA 832160  
203RR00473

Mr. 3X Red Dynasty 75  
 +HK Passport  
     HK Millionaires 359/2  
     +HK Mr. America 435/2  
 +5M Miss Magnum Molly  
     +Miss V8 423/4

BW 70 | WW 600 | YW N/A | YSC N/A  
 YF N/A | TATTOO 999/3 | DOB 6/12/2003

EPDs as of 12/9/2022



• 966 "Parallel" blends massive rib shape and volume, extra thickness, and unqie Red Brahman power. His calves are correct and attractive, with worldwide acceptance for their strong, red breed character and easy fleshing ability.



From: HK Cattle, TX

	CED	BW	WW	YW	MILK	TM	CEM	SC	DOC	FS	TEND	YG	CW	REA	MARB	FAT	\$BULL	\$QUEEN
EPD	4.23	1.3	4	18	5	8	1.54	-.11	1.72	.31	.21	.00	-1	.23	-3.66	.01	7.56	-8.08
ACC	.28	.72	.58	.43	.08		.08	.00	.03	.03	.00	.01	.15	.18	.14	.15		
%							25			3		15						

## 3X-HK MR. 966 "Parallel"

ABBA 895379  
203BR01478

+HK Passport  
 HK Passport 624  
     HK Ms. Break Thru 966  
     Mr 3X Millenium 2000  
 Ms. 3X Red Dynasty 2/5  
     Miss 3X Red Dynasty 22

BW 85 | WW N/A | YW N/A | YSC N/A  
 YF N/A | TATTOO 966 | DOB 9/19/2010

EPDs as of 12/9/2022



• Visa Volunteer combines muscle, shape, eye appeal, and dark red pigment that make his progeny extremely valued. From a pedigree that stems from some of the best genetics within the breed, use Visa Volunteer to add a legendary look to your herd.



From: HK Cattle, TX

	CED	BW	WW	YW	MILK	TM	CEM	SC	DOC	FS	TEND	YG	CW	REA	MARB	FAT	\$BULL	\$QUEEN
EPD	5.58	-2.2	8	19	3	7	-.75	-.13	1.74	.29	.16	.03	0	.25	8.55	.02	28.79	8.33
ACC	.23	.72	.67	.42	.12		.12	.00	.04	.05	.01	.02	.16	.19	.16	.17		
%		2								20		25			15			

## HK Visa Volunteer 244

ABBA 916699  
203RR01603

+HK Passport  
 HK Visa Brasil  
     HK Ms. Break Thru 966  
     +Mr. 3H X-Ray 825  
 HK Ms. X-Ray 766  
     HK Ms. Passport 313

BW 80 | WW 675 | YW N/A | YSC N/A  
 YF N/A | TATTOO 244 | DOB 10/17/2012

EPDs as of 12/9/2022



IBBA R10444708  
551BN01520

## BWCC P4'S Last 889G70



— BWCC Cross Fit 541B28  
**BWCC Bronson 158E21**  
 — BWCC Ms Resource 158B4  
 — Nichols Extra H6  
**MC Ms Extravagant 889P4**  
 — MC Ms Madison 889J6

• With a name that couldn't be more fitting, P4's Last is the last direct son from the famed MC Ms Extravagant 889P4. His dam is a powerhouse who has generated over \$1 million in lifetime sales, and will carry on the legacy of the 889 cow family.

From: Blackwater Cattle Company, GA



BW N/A | WW N/A | YW N/A | YSC N/A  
 YF N/A | TATTOO 889G70 | DOB 9/30/2019

	CED	BW	WW	YW	MILK	TM	CEM	SC	REA	IMF	FAT	HEIF	PREG	STAY	COW WT	TERM INDEX	FERT INDEX
EPD	-1	1.9	50	78	8	33	2.7	.66	.58	.54	.021	6.02	2.24	-1.49	4.76	1.68	
ACC	.42	.52	.47	.34	.28		.28	.38	.39	.46	.40	.22	.15	.24			
%			2	10		5			10	4		20	10		3	10	

EPDs as of 12/9/2022

IBBA R10457860  
551BN01518

## BWCC Top Shelf 468H82



— MC Boulder 889Z14  
**BWCC Monument 10D7**  
 — BWCC MS Resource 10A10  
 — BWCC Statement 036Z  
**BWCC Statement 468B32**  
 — BWCC MS Rock Star 468Y14

• Headlining the final BWCC bull sale, Top Shelf demanded attention for his exceptional length, incredible soundness, and proud presence. He is admired for his genuine eye appeal, balance, and elite pedigree.

From: Blackwater Cattle Company, GA and Hartness Brangus, TN



BW 78 | WW N/A | YW N/A | YSC 37.3  
 YF 6.2 | TATTOO 468H82 | DOB 10/13/2020

	CED	BW	WW	YW	MILK	TM	CEM	SC	REA	IMF	FAT	HEIF	PREG	STAY	COW WT	TERM INDEX	FERT INDEX
EPD	4.1	.6	42	70	8	29	2.43	1.41	.72	.46	.047	6.15	2.74	1.03	4.32	1.83	
ACC	.23	.24	.23	.26	.14		.16	.28	.29	.34	.30	.17	.07	.04			
%			10	15		15		4	4	10		20	4		10	10	

EPDs as of 12/9/2022

IBBA R10367402  
551BN01507

## T3 Broadway 30E



— New Vision Of Salacoa 209Y2  
**Hollywood Of Salacoa 23A53**  
 — Ms SVF Patton 23Y66  
 — Atlanta Of Salacoa 488Z  
**Ms Salacoa Atlanta 30B5**  
 — Ms Brinks Unitas 30T94

• Broadway is appreciated as a valuable herd sire with maternal quality. His tandem of phenotype and genetic superiority include several EPD traits in the top 15% or higher in the Brangus Breed.

From: T3 Brangus, MS and Salacoa Valley Farms, GA



BW 75 | WW 832 | YW 1179 | YSC 38.8  
 YF 6.2 | TATTOO 30E | DOB 9/4/2017

	CED	BW	WW	YW	MILK	TM	CEM	SC	REA	IMF	FAT	HEIF	PREG	STAY	COW WT	TERM INDEX	FERT INDEX
EPD	6.1	-1.2	39	66	-1	18	0.3	1.00	.32	-.05	-.007	11.62	1.44	-11.4	2.88	1.09	
ACC	.66	.76	.73	.72	.30		.31	.67	.77	.81	.78	.35	.14	.26			
%			15	15	15			15		15		1		10			

EPDs as of 12/9/2022

20197596  
551SG01615

## HEFTE El Primero



— Kr 921/15  
**Hefte Ranch F14**  
 — Hefte Ranch D140ET  
 — Ajh 126/0  
**Hefte Ranch F124**  
 — Hefte Ranch Z60

• El Primero exemplifies the motto "Carcass with Quality" and presents a unique combo of proven genetics that is hard to find in any breed. Seedstock and commercial cattleman alike, take advantage of El Primero's combo of antagonistic traits!

From: Hefte Ranch, TX and Five J's Cattle Company, NC



BW 60 | WW 591 | YW 1065 | YSC 33.1  
 YF N/A | TATTOO H04 | DOB 10/1/2019

	BW	WW	YW	MK	TM	SC	HP	BB	CW	REA	MB	FT
EPD	-0.6	29	30	-1	17	0.21	1.69	0.51	8	0.17	0.33	0.00
ACC	.50	0.49	0.33	0.25		0.15	0.22	0.17	0.27	0.30	0.44	0.47
%		5	15		10		25		15	15	4	



BW 71 | WW 641 | YW 1061 | YSC 40.0  
 YF 6.1 | TATTOO TJB 844F | DOB 9/6/2018

— CTR Sandhills 0065X  
**914U Sandhills 4120C ET**  
 — Vanessa 914U ET  
 — Davidson Mr Dakota 151X  
**155Z**  
 — Farrah 49U



From: TJB Gelbvieh, GA and Turner Farms, TN

**Dominic 844F** AMGV 1447319  
 551GV00100



EPDs as of 12/9/2022

	CED	BW	WW	YW	MILK	TM	CEM	HP	STAY	DOC	SC	YG	CW	REA	MARB	FAT	\$COW	FPI	EPI
EPD	12	-.9	56	86	21	48	2	7.23	18	13	.80	-.13	25	.50	.16	-.02	121	67	14
ACC	.49	.59	.54	.56	.17		.23	.14	.30	.40	.47	.31	.41	.40	.38	.29			
%									15		25	25				20	15		

- Stemming from dominant cow families in the TJB program with a history of fertility and longevity, Dominic's genetic predictions place him at the top of the breed for several economic traits.
- Breeder, Dr. Todd Bickett, describes Dominic as a genetic and visual masterpiece that takes years to produce. Dominic can be used with confidence to create elite purebreds or composite cattle.

BW 77 | WW 631 | YW 1217 | YSC 35.1  
 YF 6.0 | TATTOO 831H | DOB 2/12/2020

— ELMW Alfalfa 103B  
**AHCC Easy Rider 5594E**  
 — AHCC Miss Y Axis C5594 ET  
 — AHCC Dakota Grown 408D  
**AHCC Miss Dakota Grown 831F**  
 — AHCC Miss Anchor 6831D ET



From: Hager Cattle Company, SD

**AHCC Handyman 831H** NALF 2289228  
 551LM01418



EPDs as of 12/9/2022

	CED	BW	WW	YW	MILK	TM	CEM	SC	ST	DOC	YG	CW	REA	MARB	FAT	\$MTI
EPD	14	.6	73	116	26	62	9	.60	9	.14	-.17	33	.84	.47	.00	70.66
ACC	.43	.47	.45	.46	.12		.20	.22	.25	.34	.29	.39	.34	.34	.28	
%	15					10	20	10						10	10	

- Handyman brings an exceptionally unique combination of short gestation and calving ease, with added carcass excellence in a well-balanced package.
- Displaying extra stoutness, base-width and capacity, use Handyman to improve center body, pounds, and performance in your program.

BW 90 | WW 728 | YW 1349 | YSC 36.8  
 YF 6.1 | TATTOO 834H | DOB 2/7/2020

— ELMW Alfalfa 103B  
**AHCC Easy Rider 5594E**  
 — AHCC Miss Y Axis C5594 ET  
 — AHCC Angus Valley 911B  
**AHCC Miss Angus Valley 834F**  
 — AHCC Miss Unheard Of 434B



From: Hager Cattle Company, SD

**AHCC Harvester 834H** NALF 2289205  
 551LM01419



EPDs as of 12/9/2022

	CED	BW	WW	YW	MILK	TM	CEM	SC	ST	DOC	YG	CW	REA	MARB	FAT	\$MTI
EPD	10	1	88	140	30	74	7	1.30	15	16	-.05	55	.80	.37	.01	70.56
ACC	.43	.48	.45	.45	.11		.20	.22	.27	.35	.30	.38	.35	.34	.30	
%			4	4	2	1			15	15	15	4		20		10

- As a past sale feature in the 2021 Hager Cattle Company Lim-Flex bull sale, Harvester is appreciated for his genetic script and physical presence. Additionally, he provides a short gestation prediction and bold, level-topped profile.
- Harvester offers breed-leading growth and muscle expression in an eye-catching, rugged package topped with a gentlemen's disposition.

GELBVIEH

LIMOUSIN

FB25170  
551KB01611

# CHR Michiyoshi II



World K's Michifuku  
World K's Sanjirou  
World K's Suzutani  
JVP Fukutsuru-068  
CHR MS Fukutsuru 107L  
CHR MS Takazakura 044J

Superior  
SEMEN FERTILITY

BW N/A | WW N/A | YW N/A | YSC N/A  
YF N/A | TATTOO 755E | DOB 5/7/2016

From: Crescent Harbor Ranch, WA

**AA FOR SCD AND EXON 5 FOR BC**

- With a noteworthy pedigree, impressive balance and breed character, Michiyoshi II is a full brother to the original Michiyoshi.
- Michiyoshi II continues to gain popularity in the Wagyu breed as a valuable sire who qualifies for Australia, Europe, and China with sexed semen availability.



FB43003  
551KB01612

# MS Lord of the Rings 545F-ET



DAI 20 Hirashige 287  
Shigefuku J1822  
Morikita J141042  
Mazda  
Becky  
Winson

PROVEN  
Excellence

BW N/A | WW N/A | YW N/A | YSC N/A  
YF N/A | TATTOO 545F | DOB 4/15/2018

From: Tally Windham Ranch, TX

**AA FOR SCD AND F11 FREE**

- Lord of the Ring is a standout sire that embodies performance, injects marbling, and keeps growth all while offering phenotype.
- He is proving to be an elite Wagyu sire with growth potential and excellent character the breed is known for.



FB12909  
203KB01327

# VBV ROA Red Galaxy



Heart Brand Red Star  
Kalanga Red Star  
Kalanga Hikahomare VW36  
Shigemaru  
UKB Ms Shigemaru 803  
JVP Ms Homare Hikari

Elite Red Genetics  
WITH POWER

BW N/A | WW N/A | YW N/A | YSC N/A  
YF N/A | TATTOO Y46 | DOB 3/3/2011

From: Ultimate Kobe Beef, LLC

**AA FOR SCD AND F11 FREE**

- A past "Wagyu Champion of the World" Qualifier, Red Galaxy is one of the most impressive phenotypic standouts in the breed.
- Used widely domestically and internationally to add power, volume, milking ability, and pedigree with Hikari and Shigemaru on both sides.





When Conception Matters Most

# UltraFertility™

**TOP 20%**  
**fertility**  
 or better  
 in our **sire**  
**conception rate index**

**SUPERIOR**

Every collection required to pass rigorous pre-freeze and post-thaw quality evaluation, or the semen is discarded.

**RELIABLE**

Minimum requirement of 500 inseminations and pregnancy checks performed by 60 days post insemination.

**COMPETITIVE**

Internal evaluation system created by our partnerships with elite herds compares conception rates across the industry.

**ELITE**

Highly recommended sires for Fixed Time AI protocols, embryo production, and Sexed semen superiority.



DESIGNATED **UltraFertility**™ SIRES AVAILABLE IN **Ultraplus** SEMEN

ANGUS	Cont.	FEMALE	MALE
S A V <b>Cattlemaster</b> 4873	✓	✓	✓
MGR <b>Treasure</b>		✓	
Ox Bow <b>Ozzie</b> 3233	✓		✓
V A R <b>Legend</b> 5019	✓	✓	✓
QHF WWA <b>Black Onyx</b> 5Q11	✓	✓	✓
Hilltops <b>Charged Up</b> 44T	✓		
PVF <b>Surveillance</b> 4129	✓	✓	✓
C BAR <b>Uncontested</b> 6209	✓		
Bobcat <b>Blue Sky</b>	✓	✓	✓
Sitz <b>Thunderball</b> 734E	✓	✓	
Connealy <b>Maternal Made</b>	✓	✓	
G A R <b>Sunbeam</b>	✓	✓	✓
Schroeder <b>High Roller</b>	✓	✓	✓
B/R <b>MVP</b> 5247	✓	✓	✓
TK <b>Driller</b>	✓	✓	✓
Connealy <b>Emerald</b>	✓	✓	✓
McCabe MYCC <b>Cascade</b>	✓	✓	
FF Rito <b>Remarkable</b> 8M20	✓		
PVF <b>Blacklist</b> 7077	✓	✓	✓
V A R <b>Gemstone</b>			✓
Spring Grove <b>El Dorado</b>	✓		✓
G A R <b>Reliant</b>	✓	✓	✓
Grabers <b>Mr. Angus</b> 9030	✓	✓	✓
Deer Valley <b>Weigh More</b> 83101	✓		✓
Bear Mtn <b>Justify</b>	✓	✓	✓
Varilek <b>Prosperity</b>	✓		✓
K C F Bennett <b>Exponential</b>	✓	✓	✓
G A R <b>Greater Good</b>	✓	✓	✓

SIMMENTAL	Cont.	FEMALE	MALE
Hook's <b>Black Hawk</b> 50B	✓	✓	
GW <b>Compass</b> 371C	✓	✓	✓
MG/GSC <b>Authority</b> W14C	✓	✓	✓
TFS <b>Black Powder</b> 6609D		✓	
OMF <b>Epic</b> E27	✓	✓	✓
CCR 707 <b>Cowboy</b> 6055B	✓	✓	✓
ASR <b>Birthright</b>	✓	✓	✓
RRR MR <b>Remedy</b> 13F	✓		✓
RRR MR <b>Comrade</b> 27F	✓		✓
CCR <b>Campfire</b> 3399E	✓		✓
CDI <b>Trustee</b> 387F	✓	✓	✓
DMCC <b>Hitman</b> 116G	✓	✓	✓
HILB <b>Oracle</b> C033R	✓	✓	✓
Maplecrest <b>Cowboy Up</b>	✓		✓
CCR <b>Campfire</b> 3399E	✓		✓
CCR 3362 <b>Yuma</b> 1110F	✓		✓
GEFF <b>County O</b>	✓		
Dikemans <b>Jace</b> 31J	✓		✓

RED ANGUS	Cont.	FEMALE	MALE
STRA <b>Relentless</b>	✓	✓	✓

MAINE-ANJOU	Cont.	FEMALE	MALE
BOE <b>Game Changer</b> ET	✓	✓	✓

SHORTHORN	Cont.	FEMALE	MALE
JSF <b>Times Square</b> 120G ET		✓	✓

CLUB CALF	Cont.	FEMALE	MALE
<b>Fur Trader</b>	✓	✓	✓

# OPTIMIZE SEXED SEMEN SUCCESS!

ACCEPTABLE  
BREEDING  
TIME: 16-24 HRS

IDEAL BREEDING  
TIME: 18-22 HRS

## BREEDING TIPS TO ACHIEVE MAXIMUM

**Ultraplus™** CONCEPTION RATES

### UTILIZING ESTRUS DETECTION AIDS WITH SEX-SORTED SEMEN

#### FIXED-TIME AI

- Apply estrus detection aids at CIDR removal.
- Activated Patches = AI Sexed Semen
- Non-Activated Patches = AI Conventional Semen



Standard Timepoint  
for Fixed-Time AI

#### SPLIT-TIME AI

- Apply estrus detection aids at CIDR removal.
- First Timepoint: Activated Patches = AI Sexed Semen
- Second Timepoint (24h delay):
  - Activated Patches = AI Sexed Semen
  - Non-Activated Patches = AI Conventional Semen



First Timepoint  
for Split-Time AI



Delayed Timepoint  
for Split-Time AI

...24 hrs

### SIGNS TO LOOK FOR DURING HEAT PERIOD

HEAT PERIOD	EARLY COMING INTO HEAT	MIDDLE STANDING HEAT	LATE COMING OUT OF HEAT
BEHAVIOR	Mounds other cows; Bawling; Pacing fence; Aggressive; Head-butting	Stands to be mounted; Mounds others; No appetite; Restless	Will not stand to be mounted; Regaining appetite; Decreasing signs of restlessness
GENITALIA	Lips of vulva slightly swollen	Lips of vulva swollen and shiny	Swelling decreased
DISCHARGE	Very little, watery mucus	Abundant, Clear mucus	Decreased; thick, rubbery mucus
TAILHEAD/RUMP	Little changes	Ruffled	Matted down; Possibly rubbed off

### ONSET OF STANDING HEAT

PREFERRED TIMES TO BREED WITH **Ultraplus™**

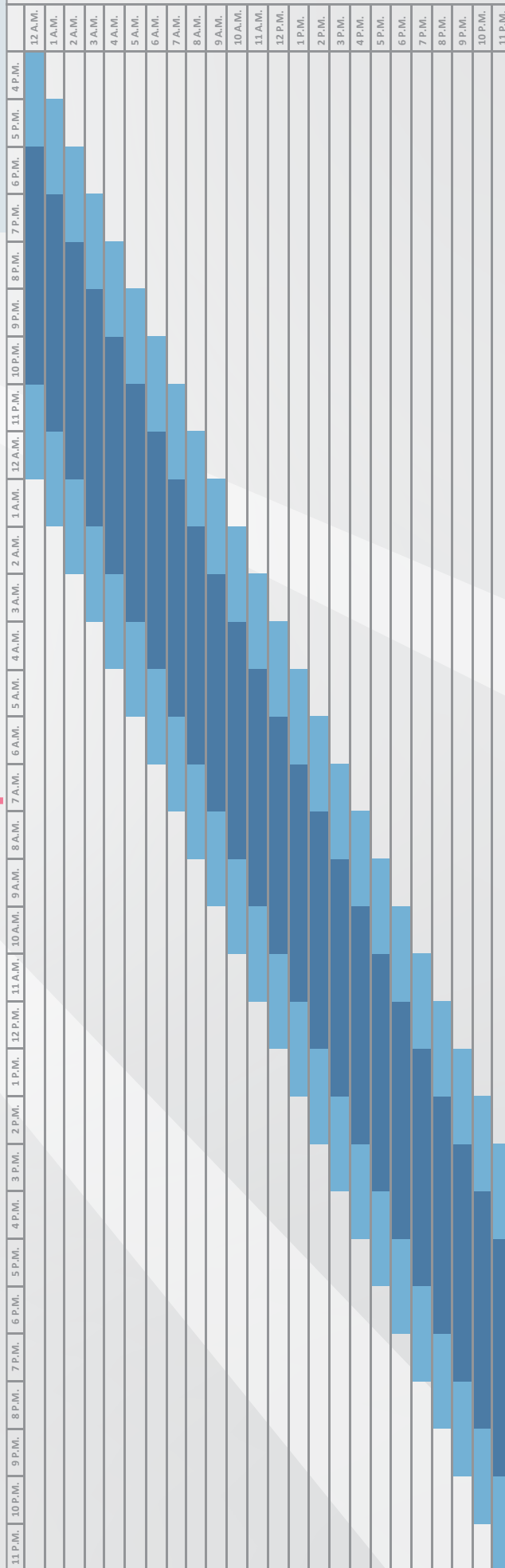



# SEXED SEMEN

# Protocols

## HEAT DETECTION

Sexed semen can be used on any female observed in estrus (heat) and following synchronization with any protocol on PG 74-75. For best results with sexed semen, perform AI 18 to 22 hours after detecting females in estrus. Use of estrus detection aids (EDA) is highly recommended (See PG 72).

## SPLIT-TIME AI (STAI)

Perform first TAI 66 ± 2 hrs after PG in estrous females. GnRH administered at second TAI only in non-estrous females. Females detected in estrus by first or second AI receive Sexed semen. Females that do not come into estrus receive Conventional semen at second AI.

### Heifers only

#### 14-day CIDR®-PG & STAI

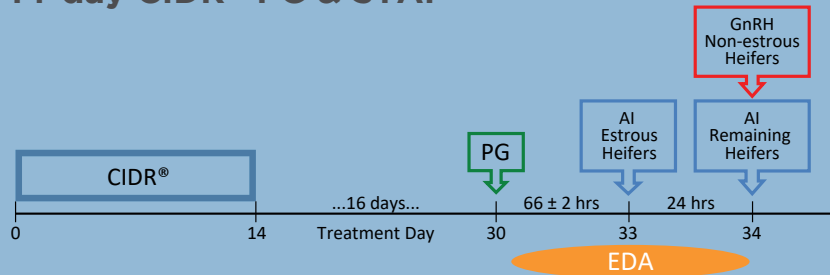

### Cows and/or Heifers

#### 7-day CO-Synch + CIDR® & STAI

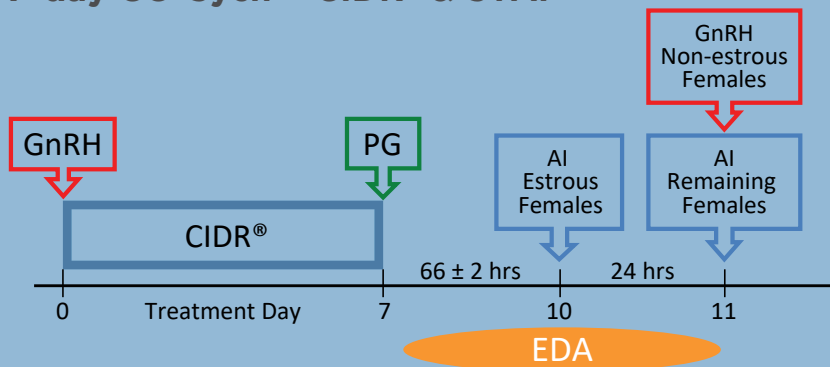

**EDA** Aervoe™, AIPaint™, Detect-her™, Estrotect™, Kamar™, Mark-her™, Paintstik™, Quick Shot™, Tell Tail™, Twist-Stik™

**GnRH** Cystorelin®, Factrel®, Fertagyl®, OvaCyst®, GONABreed®

**PG** estroPLAN®, Estrumate®, In-Synch®, Lutalyse®, Lutalyse® HighCon, ProstaMate®, SYNCHSURE™



These protocol sheets were assembled by the **Beef Reproduction Task Force; BeefRepro.org**. Programs are intended to promote sustainable food production systems by the beef industry

through sound reproductive management practices for replacement heifers and postpartum cows. The Beef Reproduction Task Force recommends working with a licensed veterinarian for proper use and application of all reproductive hormones. **Approved 11-17-22**

## FIXED-TIME AI (FTAI)\*

To optimize pregnancy success, it is recommended to use Sexed semen on females that have exhibited estrus before FTAI and Conventional semen on females that have not exhibited estrus.

### Heifers only

#### 7-day CO-Synch + CIDR®

Perform TAI at 72 hrs after PG with GnRH at TAI.

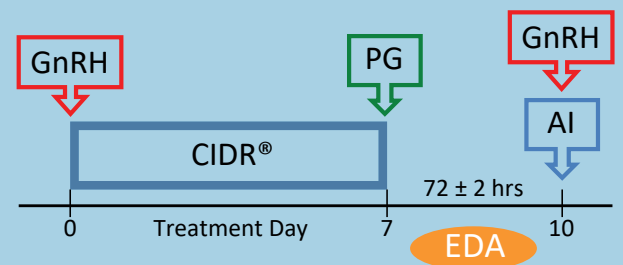

### Cows only

#### 7-day CO-Synch + CIDR®

Perform TAI at 60 to 66 hrs after PG with GnRH at TAI.

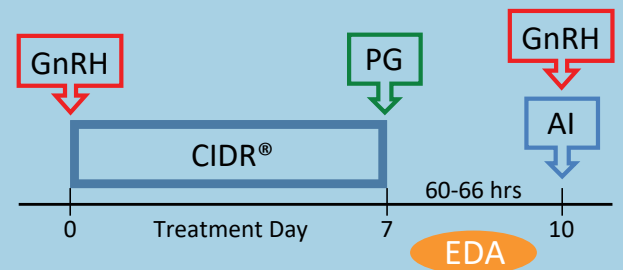

### Heifers only

#### PG-7 7-day CO-Synch + CIDR®

Perform TAI 72 ± 2 hrs after second PG with GnRH at TAI. Heifers in estrus receive Sexed semen, heifers not in estrus by TAI receive Conventional semen

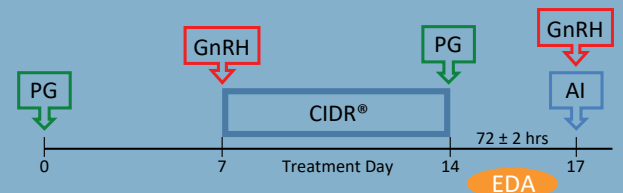

\*The time listed for "Fixed-time AI" should be considered as the approximate average time of insemination. This should be based on the number of females to inseminate, labor, and facilities.

# BEEF HEIFER *Protocols*

## HEAT DETECT & TIME AI (TAI)

For best results perform AI 12 ± 2 hrs after detection of estrus. Use of estrus detection aids (EDA) is highly recommended.

### Select Synch + CIDR® & TAI

Heat detect and AI days 7 to 10 and TAI all non-responders 72-84 hrs after PG with GnRH at TAI.

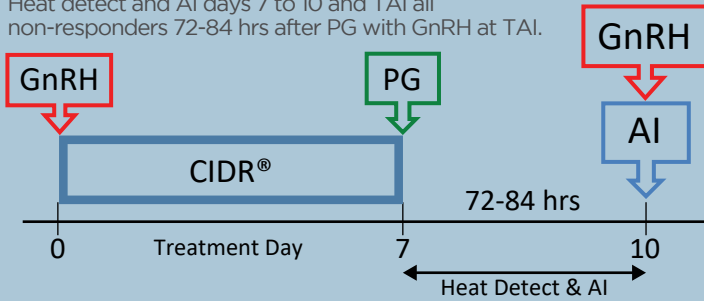

### MGA®-PG & TAI

Heat detect and AI days 33 to 36 and TAI all non-responders 72-84 hrs after PG with GnRH at TAI.

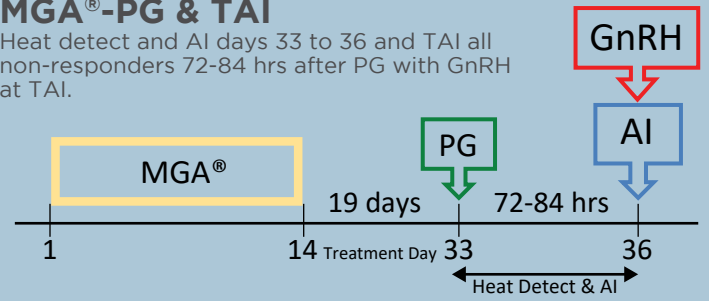

### 7-day CO-Synch+CIDR® & Split-TAI

Perform first TAI 54 ± 2 hrs after PG in estrus heifers. Second TAI with GnRH only in non-estrus heifers.

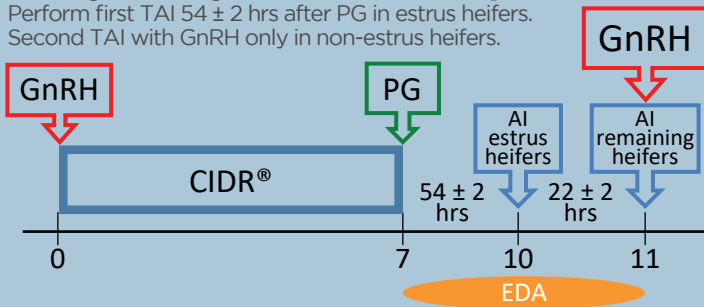

### 14-day CIDR®-PG & TAI

Heat detect and AI days 30 to 33 and TAI all non-responders 72 hrs after PG with GnRH at TAI.

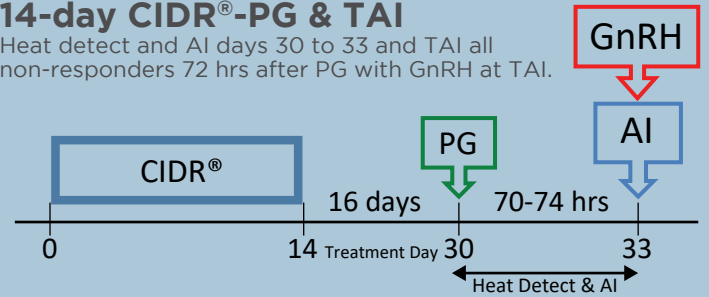

## FIXED-TIME AI (FTAI)

The time listed for Fixed-time AI should be considered as the approximate average time of insemination based on the number of heifers to inseminate, labor, and facilities.

### 5-day CO-Synch + CIDR®

Perform TAI at 60 ± 4 hrs after CIDR removal with GnRH at TAI. Two injections of PG 8 ± 2 hrs apart are required for this protocol.

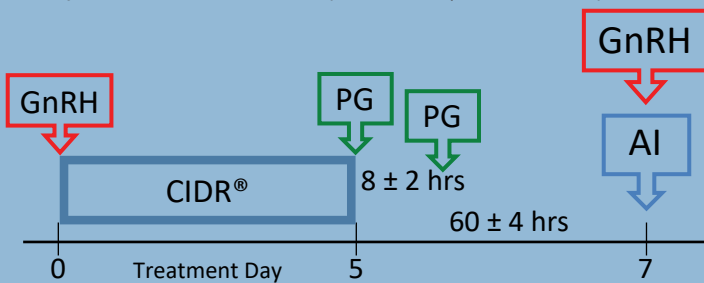

### MGA®-PG

Perform TAI at 72 ± 2 hrs after PG with GnRH at TAI.

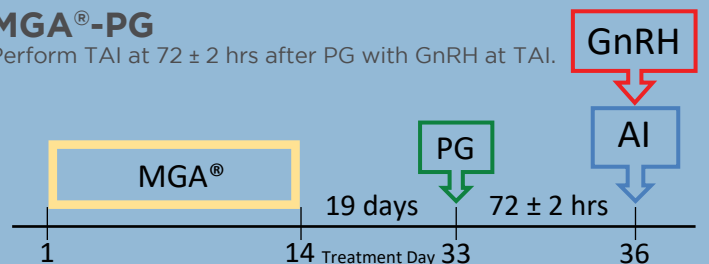

### 7-day CO-Synch + CIDR®

Perform TAI at 54 ± 2 hrs after PG with GnRH at TAI.

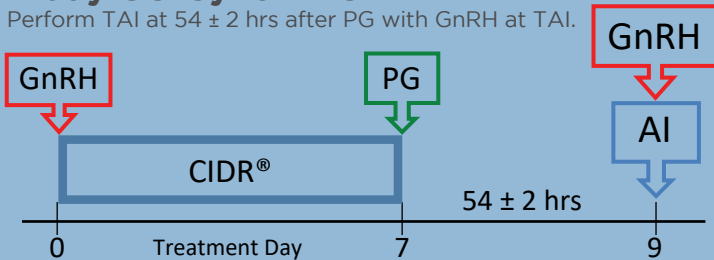

### 14-day CIDR®-PG

Perform TAI at 66 ± 2 hrs after PG with GnRH at TAI.

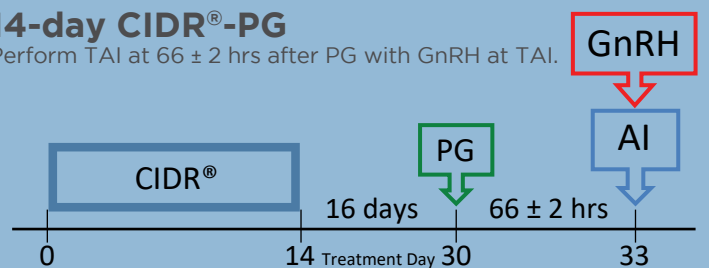

### 7&7 Synch

Perform TAI with GnRH at 54 ± 2 hrs after CIDR removal

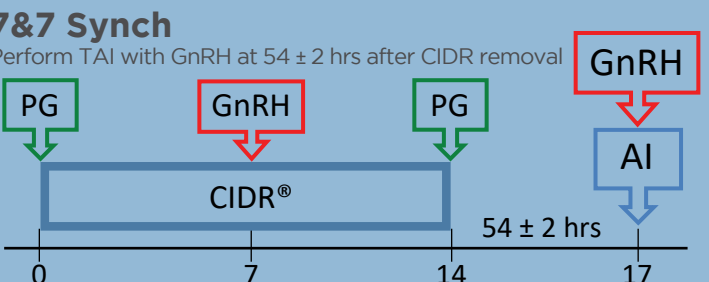

EDA  
Aervoe™, AIPaint™, Detect-her™, Estroject™, Kamar™, Mark-her™, Paintstik™, Quick Shot™, Tell Tail™, Twist-Stik™

GnRH  
Cystorelin®, Factrel®, Fertagyl®, OvaCyst®, GONABreed®

PG  
estroPLAN®, Estrumate®, In-Synch®, Lutalyse®, Lutalyse® HighCon, ProstaMate®, SYNCHSURE™



# BEEF COW *Protocols*

## HEAT DETECT & TIME AI (TAI)

For best results perform AI 12 ± 2 hrs after detection of estrus. Use of estrus detection aids (EDA) is highly recommended.

### Select Synch & TAI

Heat detect and AI days 6 to 10 and TAI all non-responders 72-84 hrs after PG with GnRH at TAI.

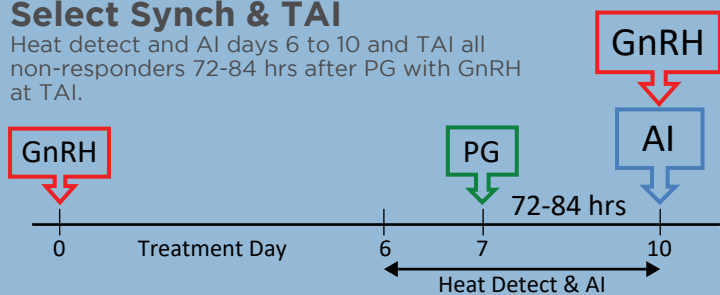

### Select Synch + CIDR® & TAI

Heat detect and AI days 7 to 10 and TAI all non-responders 72-84 hrs after PG with GnRH at TAI.

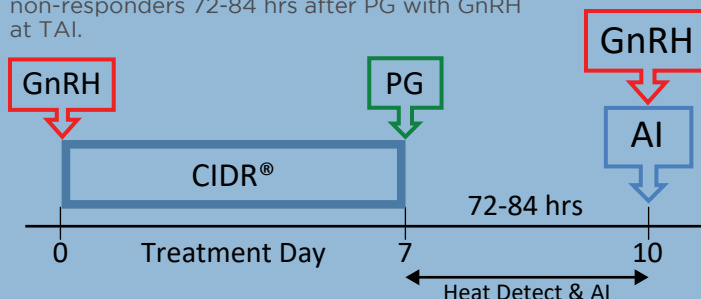

### PG 6-day CIDR® & TAI

Heat detect & AI days 0 to 3. Administer CIDR to non-responders & heat detect and AI days 9 to 12. TAI non-responders 72-84 hrs after CIDR removal with GnRH at AI. Protocol may be used in heifers.

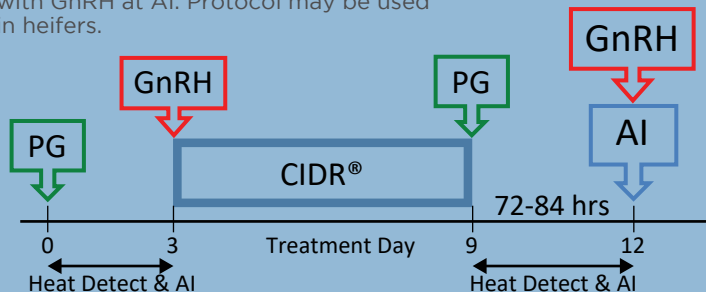

### 7-day CO-Synch+CIDR® & Split-TAI

Perform first TAI 66 ± 2 hrs after PG in estrus cows. Second TAI with GnRH only in non-estrous cows

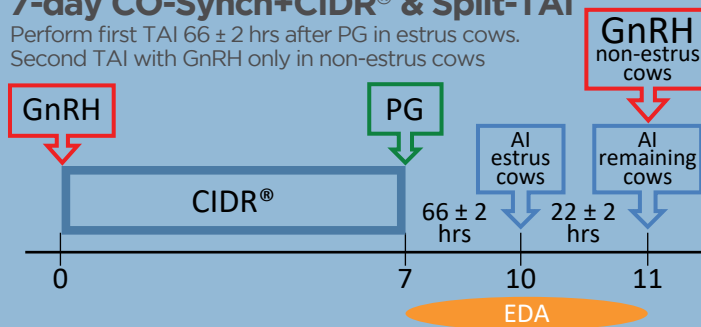

## FIXED-TIME AI (FTAI)

The time listed for Fixed-time AI should be considered as the approximate average time of insemination based on the number of heifers to inseminate, labor, and facilities.

### 7-day CO-Synch + CIDR®

Perform TAI at 60 to 66 hrs after PG with GnRH at TAI.

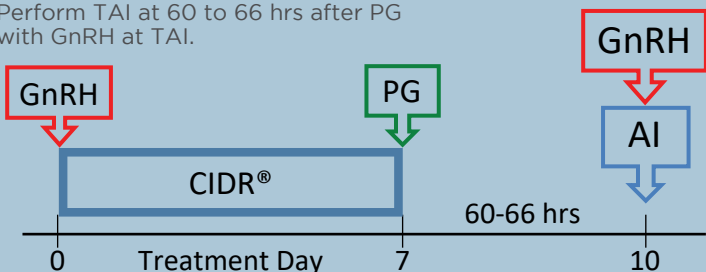

### 5-day CO-Synch + CIDR®

Perform TAI at 72 ± 2 hrs after CIDR removal with GnRH at TAI. Two injections of PG 8 ± 2 hrs apart are required for this protocol.

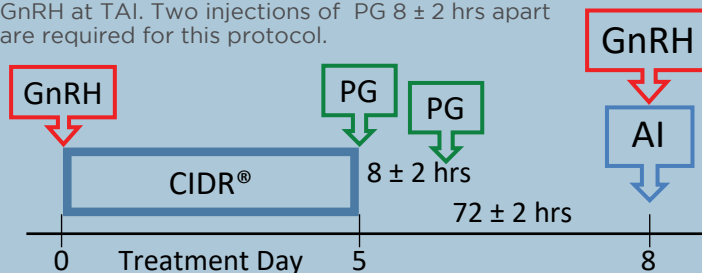

### 7&7 Synch

Perform TAI with GnRH at 66 ± 2 hrs after CIDR removal

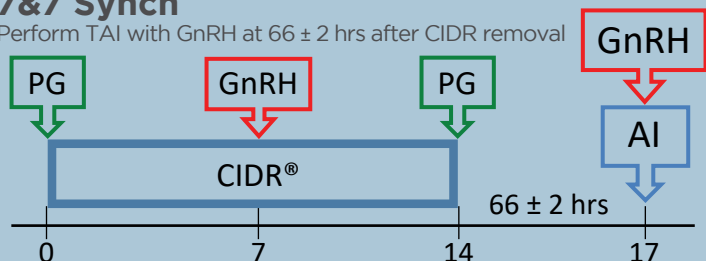

### Bos Indicus PG 5-day + CIDR®

Perform TAI at 66 ± 2 hrs after CIDR removal with GnRH at TAI.

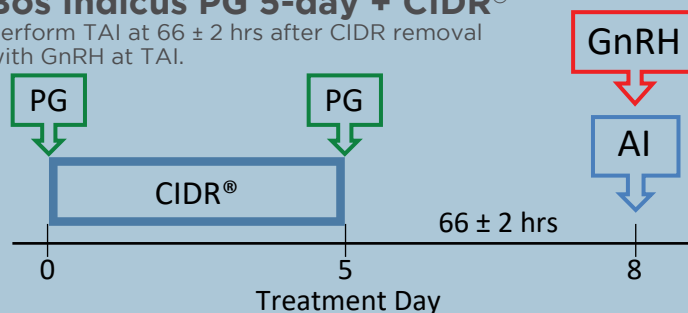

EDA

Aervoe™, AIPaint™, Detect-her™, Estroject™, Kamar™, Mark-her™, Paintstik™, Quick Shot™, Tell Tail™, Twist-Stik™

GnRH

Cystorelin®, Factrel®, Fertagyl®, OvaCyst®, GONABreed®

PG

estroPLAN®, Estrumate®, In-Synch®, Lutalyse®, Lutalyse® HighCon, ProstaMate®, SYNCHSURE™



These protocol sheets were assembled by the **Beef Reproduction Task Force; BeefRepro.org**. Programs are intended to promote sustainable food production systems by the beef industry through sound reproductive management practices for replacement heifers and postpartum cows. The Beef Reproduction Task Force recommends working with a licensed veterinarian for proper use and application of all reproductive hormones. **Approved 11-17-22**



# Spring 2023 SIRE INDEX

ALL PRICES LISTED ARE USA DOMESTIC RETAIL

NAAB	ANGUS SIRES	REG #	CONV.	SEXED FEMALE	SEXED MALE	CERT.	PG#
203AN01411	S A V <b>Cattlemaster</b> 4873	17923431	\$20	\$40	\$35	\$35	
203AN01435	Ellingson <b>Accelerate</b> 5264	18268046	\$18	\$30		\$35	
203AN01447	MGR <b>Treasure</b>	18156972	\$25	\$45		\$35	28
203AN01463	Connealy <b>Commonwealth</b>	18230653	\$20	\$35	\$30	\$35	
203AN01464	Connealy <b>Concord</b>	18148348	\$18			\$35	
203AN01465	Musgrave <b>Apache</b>	18194405	\$18	\$30		\$35	
203AN01466	Ox Bow <b>Ozzie</b> 3233	17663847	\$18		\$40	\$35	
203AN01467	Hilltop <b>Capstone</b> 5374	18283184	\$18		\$30	\$35	
551AN01468	LT <b>Enterprise</b> 5213	18316913	\$20	\$40	\$30	\$35	28
551AN01469	S <b>Powerpoint</b> WS 5503	18159093	\$20	\$40	\$35	\$35	28
551AN01472	G A R <b>Drive</b>	18301470	\$16	\$40		\$35	
551AN01473	SITZ <b>Reload</b> 411C	18250419	\$18		\$30	\$35	
551AN01474	G A R <b>Storm</b>	18459815	\$18	\$35	\$30	\$35	
551AN01476	V A R <b>Legend</b> 5019	18066037	\$20	\$35	\$30	\$40	
551AN01477	QHF WWA <b>Black Onyx</b> 5Q11	18463791	\$20	\$35	\$40	\$35	
551AN01484	Ellingson <b>Homestead</b> 6030	18543019	\$20	\$45	\$30	\$35	31
551AN01485	S A V <b>Raindance</b> 6848	18578965	\$20	\$45	\$30	\$35	
551AN01487	Hilltops <b>Charged Up</b> 44T	18619182	\$20			\$35	
551AN01499	PVF <b>Surveillance</b> 4129	17954726	\$30	\$50	\$50	\$40	34
551AN01500	C BAR <b>Uncontested</b> 6209	18598024	\$18			\$40	
551AN01501	S A V <b>Extension</b> 6856	18579001	\$20	\$35	\$30	\$40	30
551AN01502	J&J <b>Weigh Up</b> 294	18004546	\$20	\$30	\$30	\$40	
551AN01504	ZWT <b>Summitt</b> 6507	18561289	\$25	\$45	\$35	\$40	30
551AN01505	Stevenson <b>Declaration</b> 70748	18836115	\$20	\$40	\$35	\$40	
551AN01507	Bobcat <b>Blue Sky</b>	18880272	\$16	\$35	\$35	\$40	
551AN01509	Sitz <b>Thunderball</b> 734E	18741035		\$35		\$40	
551AN01511	Connealy <b>Maternal Made</b>	18869400	\$20	\$40		\$40	31
551AN01517	G A R <b>Reliant</b>	18669357	\$20	\$45	\$35	\$40	26
551AN01518	G A R <b>Sunbeam</b>	18636166	\$25	\$45	\$40	\$40	13
551AN01520	SydGen <b>Resolve</b> 7132	18769311	\$20	\$30		\$40	
551AN01521	S A V <b>Territory</b> 7225	18913034	\$25			\$40	16
551AN01549	Musgrave 316 <b>Exclusive</b>	18130471	\$30	\$40	\$40	\$40	8
551AN01551	Schroeder <b>High Roller</b>	19166276	\$20	\$30	\$30	\$40	30
551AN01556	S A V <b>Headwaters</b> 8019	19250923	\$20			\$40	
551AN01557	S A V <b>Renew</b> 8132	19250927	\$30	\$45	\$45	\$40	16
551AN01563	Musgrave <b>Crackerjack</b>	19202253	\$25	\$40	\$40	\$40	29
551AN01566	B/R <b>MVP</b> 5247	18272672	\$25	\$45	\$35	\$40	27
551AN01568	TK <b>Driller</b>	19112316	\$34	\$35	\$46	\$40	
551AN01573	Connealy <b>Emerald</b>	19257149	\$25	\$40	\$40	\$40	4
551AN01574	Byergo <b>Black Revolution</b> 8240	19118650	\$25			\$40	
551AN01575	McCabe MYCC <b>Cascade</b>	19338626	\$26	\$30		\$40	
551AN01578	FF Rito <b>Remarkable</b> 8M20	19249692	\$16			\$40	
551AN01591	PVF <b>Blacklist</b> 7077	18944889	\$50	\$100	\$75	\$50	33
551AN01592	V A R <b>Gemstone</b>	19040106	\$16		\$35	\$40	
551AN01597	Grabers <b>Mr. Angus</b> 9080	19426221	\$25	\$45	\$45	\$40	31
551AN01600	Penner <b>Tops</b> 5238	18262409	\$25	\$50	\$35	\$40	
551AN01609	Spring Grove <b>El Dorado</b>	19320978	\$16		\$35	\$40	
551AN01617	Bear Mtn <b>Justify</b>	18886273	\$30	\$50	\$40	\$40	10
551AN01619	Myers <b>Fair-N-Square</b> M39	19418329	\$30	\$50	\$50	\$40	9
551AN01624	HAG McK <b>Model</b> 1748	19047386	\$25	\$50	\$50	\$40	
551AN01638	Conley Dieckmann <b>Prowess</b>	19550295	\$50	\$100	\$50	\$40	32
551AN01639	Ellingson <b>Rangeland</b>	19590500	\$25	\$50	\$40	\$40	14
551AN01647	Poss <b>Rawhide</b>	19416968	\$50	\$75	\$75	\$40	11
551AN01648	Varilek <b>Prosperity</b>	19525328	\$24		\$35	\$40	
551AN01663	K C F Bennett <b>Exponential</b>	19507801	\$30	\$50	\$35	\$40	12
551AN01670	Connealy <b>Wingman</b>	19507046	\$22	\$35	\$35	\$40	
551AN01674	G A R <b>Greater Good</b>	19362382	\$25	\$40	\$35	\$40	23
551AN01682	G A R <b>Kansas</b>	19266637	\$25	\$40	\$40	\$40	22
551AN01686	Dal Porto <b>Perspective</b> X59	19566049	\$50	\$100	\$50	\$40	32
551AN01699	O'Connell <b>Sunpower</b>	19704788	\$25		\$35	\$40	23
551AN01702	EXAR <b>Horsepower</b>	19555943	\$16			\$40	
551AN01707	Sitz <b>Intuition</b>	19381619	\$25	\$50	\$35	\$40	18
551AN01708	Sitz <b>Mountaineer</b>	19365383	\$25	\$40	\$35	\$40	27
551AN01709	KG <b>Just Cause</b>	19655926	\$25	\$40	\$35	\$40	10
551AN01712	Mohnen <b>Mogul</b>	19771503	\$20			\$40	
551AN01713	Mohnen <b>Marvel</b>	19771321	\$20			\$40	
551AN01716	Hoffman <b>High Road</b>	19703170	\$25	\$50	\$35	\$40	6
551AN01717	Hoffman <b>Thedford</b>	19820180	\$35			\$40	6
551AN01718	RCL <b>Proclamation</b>	19894909	\$20			\$40	
551AN01720	Beal <b>Breakthrough</b>	19829112	\$40	\$75	\$75	\$50	20
551AN01722	Sterling <b>Bond</b> 007	19823211	\$25	\$40	\$40	\$40	26
551AN01725	G A R <b>Quantum Leap</b>	19568666	\$30			\$40	22
551AN01735	G A R <b>Grass Roots</b>	19779575	\$30			\$40	22
551AN01765	FHCC <b>Plus Sign</b> 0541	19984969	\$25			\$40	20
551AN01767	Daltons/KC <b>Aragon</b> 047	20012620	\$24			\$40	20
551AN01770	Tehama <b>Testament</b>	20019500	\$30	\$45	\$45	\$40	14
551AN01786	Poss <b>Winchester</b>	20060473		\$75	\$75	\$40	21
551AN01787	Ellingson <b>Prolific</b>	20136857	\$40	\$60	\$60	\$40	15
551AN01788	S A V <b>Magnum</b> 1335	20159546	\$50	\$60	\$50	\$40	17
551AN01789	<b>Kenny Rogers</b>	20092065	\$40			\$40	21
551AN01798	Connealy <b>Commerce</b>	20132642	\$40	\$50	\$40	\$40	5
551AN01799	Connealy <b>Craftsman</b>	20132505	\$50	\$75	\$75	\$50	7
551AN01801	Conley <b>A1</b>	20177675	\$50	\$150	\$50	\$50	34
551AN01802	<b>4M Blockade</b> 120	20133960	\$35			\$40	19
551AN01804	S <b>Armstrong</b>	20143639	\$30	\$50	\$35	\$40	4
551AN01833	ST <b>Milo</b> 96133	20304374	\$30	\$50	\$40	\$40	25
551AN01838	E&B <b>Essential</b>	20128935	\$25	\$45	\$35	\$40	29



**FIND YOUR LOCAL SALES REPRESENTATIVE  
ON PG 3-5 TO PLACE AN ORDER!**

Spring 2023  
**USA DOMESTIC RETAIL PRICE LIST**

NAAB	HEREFORD SIRES	REG #	CONV.	SEXED FEMALE	SEXED MALE	CERT.	PG#
551HH01700	JCS 240 <b>Flintlock</b> 5815	43606248	\$18		\$30		
551HH01703	Churchill <b>Nightcap</b> 7256E	43802046	\$18	\$30		\$40	44
551HH01704	H FHF <b>Advance 628</b> ET	43720817	\$20	\$40		\$75	44
203HP01605	KCF Bennett <b>Homeland</b> C34	43601153	\$18	\$30	\$30	\$35	
203HP01606	Gerber <b>Canaan</b> 041C	43639075	\$18				
551HP01611	PCR 3X <b>Chief</b> 507C	43623019	\$18				42
551HP01613	/S <b>Mandate</b> 66589 ET	43834732	\$25	\$45		\$40	41
551HP01618	BG LCC 11B <b>Perfecto</b> 84F	43892306	\$40		\$50	\$40	41
551HP01619	TH <b>Masterplan</b> 183F	43920493	\$30	\$50	\$50	\$40	40
551HP01633	SHF <b>Houston</b> D287 H086	44123641	\$40		\$50	\$40	43
551HP01634	CMF 1756 <b>Guideline</b> 535G	44089325	\$25	\$45	\$35	\$40	42
551HP01644	NJW 202C 173D <b>Steadfast</b> 156J ET	44276463	\$50	\$75	\$40	\$40	40

NAAB	SIMMENTAL SIRES	REG #	CONV.	SEXED FEMALE	SEXED MALE	PG#
551SM09010	Hook's <b>Black Hawk</b> 50B	2854467	\$20	\$35		52
551SM09014	Hook's <b>Bounty</b> 6B	2854458	\$20		\$35	53
551SM09016	GW <b>Compass</b> 371C	3012723	\$14	\$32.50	\$32.50	
551SM09024	MG/GSC <b>Authority</b> W14C	3057267	\$25	\$45	\$30	50
551SM09027	RFG/K-LER <b>Elevation</b> 727E	3268058	\$20	\$35	\$30	50
551SM09028	TFS <b>Black Powder</b> 6609D	3184424	\$25	\$45		
551SM09029	SFI <b>Brigade</b> D21	3139298	\$25			
551SM09030	OMF <b>Epic</b> E27	3317371	\$30	\$60	\$40	47
551SM09031	CCR 707 <b>Cowboy</b> 6055B	2882669	\$16	\$35	\$35	53
551SM09032	HILB <b>Oracle</b> C033R	2993610	\$30	\$75	\$75	48
551SM09034	ASR <b>Birtright</b>	3485818	\$20	\$45	\$45	50
551SM09037	RRR MR <b>Remedy</b> 13F	3465353	\$29		\$40	
551SM09038	RRR MR <b>Comrade</b> 27F	3465354	\$20		\$35	52
551SM09039	CCR <b>Campfire</b> 3399E	3401812	\$22		\$32.50	
551SM09042	CDI <b>Trustee</b> 387F	3429754	\$25	\$45	\$45	48
551SM09044	W/C <b>Instinct</b> 1000F	3499531	\$30	\$60	\$60	51
551SM09047	DMCC <b>Hitman</b> 116G	3617255	\$25	\$50	\$50	48
551SM09052	GEFF <b>County O</b>	3289219	\$50			49
551SM09063	Hook's <b>Headline</b> 203H	3715210	\$20	\$50	\$35	51
551SM09069	SFI <b>Next Level</b> H6	3802164	\$30	\$50	\$40	49
551SM09070	SFI <b>Limit Up</b> H1D	3769662	\$30	\$75	\$40	49
551SM09076	Dikemans <b>Jace</b> 31J	3893481	\$20	\$35	\$35	52
551SM09085	TNT <b>Long Range</b> J408	3942420	\$30	\$40	\$45	46

NAAB	RED ANGUS SIRES	REG #	CONV.	SEXED FEMALE	SEXED MALE	PG#
203AR01502	BROWN CRSB <b>Redeemed</b> B5332	1692936	\$20	\$35	\$30	
203AR01503	OOO <b>Sir Loin</b> 5122	3493807	\$20	\$35	\$30	58
551AR01510	PIE <b>Up Front</b> 508	3503354	\$20		\$30	59
551AR01511	LSF SRR <b>Exceptional</b> 5464C	1751111	\$20			59
551AR01513	Over <b>Draft Pick</b> 413D	3548524	\$25	\$45	\$30	
551AR01515	Pelton <b>Wideloader</b> 78B	1704763	\$25	\$45	\$30	59
551AR01516	Bieber <b>Brave</b> E573	3761665	\$20	\$35	\$30	
551AR01550	CLIN <b>412B</b> of Z12 X28	1727639	\$20			58
551AR01558	STRA <b>Relentless</b>	3955293	\$20	\$40		57
551AR01569	RREDS <b>Pathfinder</b> F811	3952885	\$25	\$40	\$30	56
551AR01572	RREDS <b>Fundamental</b> 8818	4044610	\$20	\$40	\$40	58
551AR01576	Red U2 <b>Dominion</b>	4098772	\$30	\$50	\$50	56
551AR01723	SCC <b>Just In Time</b>	4386817	\$20	\$40	\$40	
551AR01739	Six Mile <b>Private Stock</b> 32H	4420165	\$40		\$50	57

\*SIRES WITH CONVENTIONAL UNITS IN 1/2 CC STRAWS

**NEW BEEF SIRES**

**FIND YOUR LOCAL SALES REPRESENTATIVE  
ON PG 3-5 TO PLACE AN ORDER!**

*Spring 2023*  
**USA DOMESTIC RETAIL PRICE LIST**

NAAB	CHAROLAIS SIRES	REG #	CONV.	SEXED FEMALE	SEXED MALE	CERT.	PG#
551CH01505	WC <b>Milestone</b> 5223 P	M865273	\$25	\$40	\$35	\$35	62
551CH01506	CCC WC <b>Resource</b> 417 P	M846721	\$30		\$50	\$35	62
551CH01508	LT <b>Patriot</b> 4004 PLD	M852822	\$30	\$50		\$35	60
551CH01516	LT <b>Fortune</b> 9555 PLD	M928643	\$16	\$35	\$35	\$35	60
551CH01518	LT <b>Ledger</b> 9603 PLD	M928664	\$16	\$35	\$35	\$35	
551CH01519	LT <b>Countdown</b> 9712 PLD	M928753	\$30	\$50		\$40	61
551CH01521	Mead <b>Lockstep</b>	M953838	\$30	\$50	\$50	\$40	63
551CH01525	Mead <b>Court Order</b> V420	M958895	\$20		\$35	\$40	
551CH01527	Mead <b>Keystone</b> V020	M958921	\$30	\$50	\$50	\$40	63
551CH01529	Mead <b>Landmark</b> V035	M958854	\$20		\$35	\$40	
551CH01531	LT <b>Justified</b> 1528 PLD ET	M963051	\$30	\$50	\$35	\$40	62

NAAB	CLUB CALF SIRES	REG #	CONV.	SEXED FEMALE	SEXED MALE	PG#
551XB02000	<b>Fur Trader</b>	0 2 0 0 0	\$35	\$45	\$75	64
551XB02001	<b>X Factor</b>	0 2 0 0 1	\$35			

NAAB	MAINE-ANJOU SIRES	REG #	CONV.	SEXED FEMALE	SEXED MALE	PG#
551MA01301	BOE <b>Game Changer</b> ET	4 9 2 6 2 7	\$35	\$50	\$50	64

NAAB	SHORTHORN SIRES	REG #	CONV.	SEXED FEMALE	SEXED MALE	PG#
551SP07003	JSF <b>Times Square</b> 120G ET	4 2 9 7 7 3 9	\$30	\$100	\$50	65
551SP07007	JSF <b>Ronan</b> 5H	4 3 1 4 0 8 0	\$30	\$100		65

NAAB	GRAY BRAHMAN SIRES	REG #	CONV.	SEXED FEMALE	SEXED MALE	CERT.	PG#
203BR00661	JDH Sir <b>Jerome</b> Manso 224/4	8 4 2 9 4 5	\$50			ASK	
203BR01088	JDH Sir <b>Garlan</b> Manso 487/7	8 5 5 4 2 8	\$25			\$40	
203BR01371	Mr. H <b>Bogota</b> Manso 253/1	9 0 2 0 9 1	\$50		\$70	\$40	66
203BR01600	Mr. <b>Karu</b> Manso 800	9 0 4 8 0 6	\$50	\$70		\$40	66
203BR01913	Mr SNS <b>Omaha</b> 273/6	9 4 5 4 0 1	\$75			ASK	
551BR01906	Mr <b>Kallion</b> 1352	9 2 5 5 1 4	\$40	\$60		ASK	66
551BR01908	JDH <b>King of Clubs</b> Manso	8 9 6 3 4 3		\$60		ASK	66
551BR01949	Mr. Kallion <b>SCOOBY</b> 1973	1 0 0 9 0 9 1	\$50	\$70		ASK	

NAAB	RED BRAHMAN SIRES	REG #	CONV.	SEXED FEMALE	SEXED MALE	CERT.	PG#
151RR01612	3X-HK <b>Red River</b> (S)	8 9 5 3 7 8	\$40	\$60		\$45	
203RR00473	Mr <b>Winchester</b> Magnum 999/3	8 3 2 1 6 0	\$75			ASK	67
203RR01190	3X-HK <b>Arquitecto</b>	8 8 6 7 3 0	\$70			\$40	
203RR01417	3X-HK <b>960</b> "Sundance"	8 9 3 8 7 5	\$30	\$40	\$35	\$40	
203RR01427	HK-3X <b>Blueprint</b> 998	9 2 2 7 6 7	\$30		\$55	\$40	
203RR01478	3X-HK Mr. 966 "Parallel"	8 9 5 3 7 9	\$40	\$80	\$80	\$40	67
203RR01603	HK <b>Visa Volunteer</b> 244	9 1 6 6 9 9	\$50	\$80	\$80	\$40	67
551RR01606	HK <b>X-Ray</b>	9 4 6 5 4 5	\$50		\$80	\$40	
551RR01631	Mr. WCC 269/8 "Big Red"	9 8 2 4 9 8	\$80	\$150		\$50	67

NAAB	BRANGUS SIRES	REG #	CONV.	SEXED FEMALE	SEXED MALE	CERT.	PG#
203BN01362	MC <b>Something Special</b> 889Y2	10203255			\$30		
203BN01500	Farris <b>Czonka</b> 401X	10187033	\$20		\$30		
551BN01507	T3 <b>Broadway</b> 30E	10367402	\$25	\$40	\$35		68
551BN01518	BWCC <b>Top Shelf</b> 468H82	10457860	\$30	\$50	\$50		68
551BN01520	BWCC P4's <b>Last</b> 889G70	10444708	\$30			\$40	68

\*SIRES WITH CONVENTIONAL UNITS IN 1/2 CC STRAWS

**NEW BEEF SIRES**



Spring 2023  
USA DOMESTIC RETAIL PRICE LIST

NAAB	SANTA GERTRUDIS SIRES	REG #	CONV.	SEXED FEMALE	SEXED MALE	PG#
551SG01615	Hefte <b>El Primero</b> H084	20197596		\$100		68

NAAB	GELBVEIH SIRES	REG #	CONV.	SEXED FEMALE	SEXED MALE	PG#
551GV00100	<b>Dominic</b> 844F	1447319	\$30	\$50	\$50	69

NAAB	LIMOUSIN SIRES	REG #	CONV.	SEXED FEMALE	SEXED MALE	PG#
203LM01400	CHR <b>Ace Ventura</b> 129A	2048345	\$16	\$30	\$35	
551LM01414	Spring Creeks <b>Hands Down</b>	2323339	\$16			
551LM01417	Royal <b>Hombre</b> RBGL 003H	2324251	\$16			
551LM01418	AHCC <b>Handyman</b> 831H	2286228	\$16			69
551LM01419	AHCC <b>Harvester</b> 834H	2289205	\$16			69

NAAB	WAGYU SIRES	REG #	CONV.	SEXED FEMALE	SEXED MALE	PG#
151KB00004	Chr <b>Shigeshigetani</b> 542	14299		\$50		
203KB01327	VBV ROA <b>Red Galaxy</b>	12909	\$24	\$35	\$35	70
203KB01602	ST <b>Patton</b> (ET) 421/3*	20227	\$24	\$35	\$35	
551KB01611	CHR <b>Michiyoshi II</b>	25170	\$24	\$35	\$35	70
551KB01612	MS <b>Lord of the Rings</b> 545F-ET	43003	\$24	\$35	\$35	70
551KB01616	STG <b>Milky Way</b> G01 ET	62066	\$24			

NAAB	ANGUS BLENDS	SUPER CONV. SXF	SUPER CONV. SXM	PG#
576AN05017	<b>CEMaternal</b> AN117	\$30		39
576AN05018	<b>Ecofeed</b> AN118		\$30	39
576AN05019	<b>Branded Beef</b> AN119		\$30	39
576CH06001	<b>Amplify</b> CH101		\$30	39
576SM07001	<b>SIMplicity</b> SM101		\$30	39

**USA DOMESTIC PRICES & AVAILABILITY ARE SUBJECT TO CHANGE**

**FOR INTERNATIONAL PRICING & AVAILABILITY CONTACT**  
866.589.1708 | [BEEF@STGEN.COM](mailto:BEEF@STGEN.COM) | [STGEN.COM](http://STGEN.COM)





Presorted  
Standard  
US Postage  
**PAID**  
SlateGroup

 **866-589-1708**

 **beef@stgen.com**

 **www.stgen.com**

Connect with a Beef representative instantly online or directly by phone. Our Beef Call Center experts can assist you with ordering semen and AI certificates, shipping and handling, breeding strategies and protocols, or sire recommendations.

## **BEEF** CALL CENTER

**Shelby Cook**

**Beef Call Center  
Manager**

866-589-1708  
shelby.meyer@stgen.com

**Emily Hermes**

**Beef Call Center  
Representative**

866-589-1708  
emily.hermes@stgen.com

**Allie Barrilleaux**

**Beef Call Center  
Representative**

866-589-1708  
allie.barrilleaux@stgen.com

## **BEEF** REGIONAL SALE MANAGERS

**WEST**

**Jared Herbst**

**Regional Manager**

Kimberly, Idaho  
208-993-1959  
jared.herbst@stgen.com

**SOUTH**

**Luke Bradford**

**Regional Manager**

Anderson, Texas  
979-571-0028  
luke.bradford@stgen.com

**EAST  
CENTRAL**

**Dean Klahr**

**Regional Manager**

Topeka, Kansas  
785-851-7385  
dean.klahr@stgen.com

**WEST  
CENTRAL**

**Brady Jensen**

**Regional Manager**

Courtland, Kansas  
785-614-1645  
brady.jensen@stgen.com

**EAST**

**Zach Clodfelter**

**Regional Manager**

Navasota, Texas  
737-881-9120  
zach.clodfelter@stgen.com

## **BEEF** STAFF

**Aaron Arnett**

**Director of  
Beef Genetics**

614-947-9931  
aarnett@stgen.com

**Adelyn Allen**

**Beef Operations  
Manager**

936-870-3960  
aallen@stgen.com

**Ben Crites**

**Director of Beef  
Market Development**

269-625-8456  
ben.crites@stgen.com

**Logan Blake**

**Beef Operations  
Representative**

936-870-3960  
logan.goudeau@stgen.com

**Haley Herzog**

**Beef Marketing  
Representative**

936-870-3960  
haley.herzog@stgen.com

**Ale Martinez**

**Beef Marketing  
Graphic Designer**

936-870-3960  
ale.ortiz@stgen.com

**4M** BREED WITH  
**CERTAINTY**

 @STgeneticsBeef

All transactions are subject to the Terms and Conditions of Sale found at www.SexingTechnologies.com. Product of the USA. XY® and Sexing Technologies® sex-selected sperm products are made using the proprietary technologies of XY LLC and Inguran LLC, as partially represented by US patents 7,729,116, 6,957,307, 6,604,435, and 8,829,657. Patents Pending worldwide. XY® sex-selected inseminates are packaged as single use artificial insemination doses for heifers not to be divided or used in MOET or IVF procedures. ©2018 Inguran LLC. All rights reserved. STgenetics is a DBA of Inguran LLC. XY is a registered trademark of XY, LLC. The SexedULTRA and SexedULTRA 4M logos/marks are registered marks of Inguran LLC. Product of the USA.