

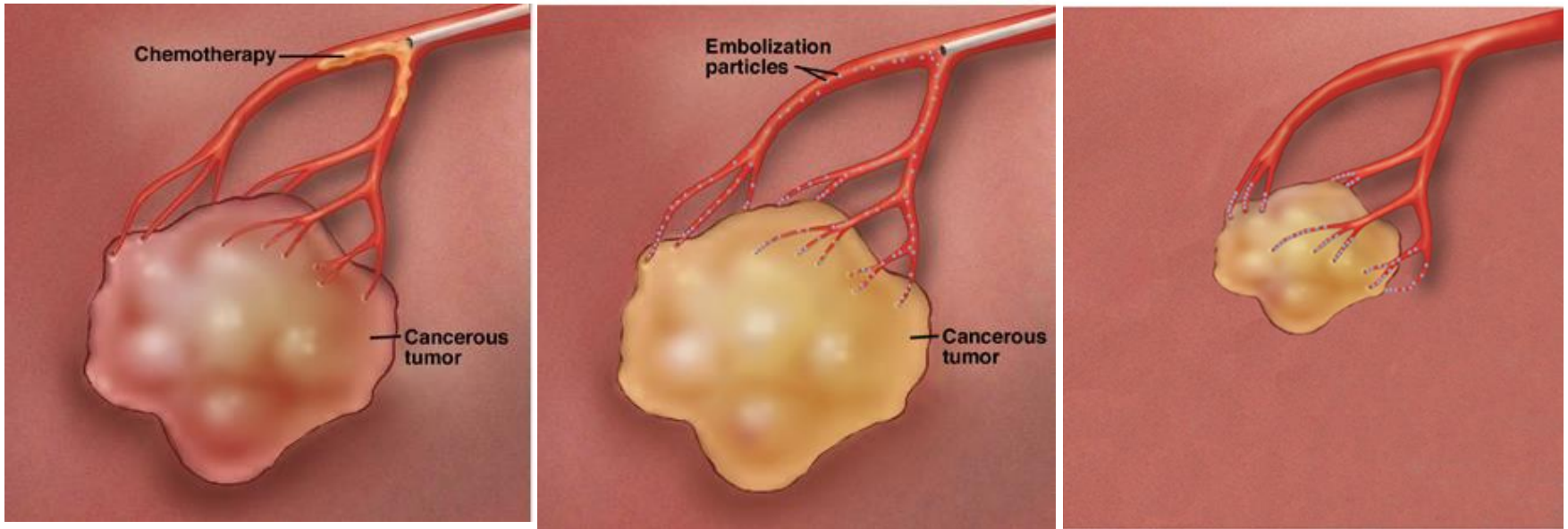

# Trans Arterial Chemo Embolization (TACE) Cases

Dr Vikash Jain

# Trans arterial chemoembolization (TACE) for Hepato-cellular carcinoma (liver tumour)



- A. Artery supplying the tumor is canulated and chemotherapy drug is injected
- B. It is followed by injection of embolizing particles to cut blood flow.
- C. Gradually tumor shrinks in size

65/M

- Non cirrhotic patient with biopsy proven HCC ( ↷ ).

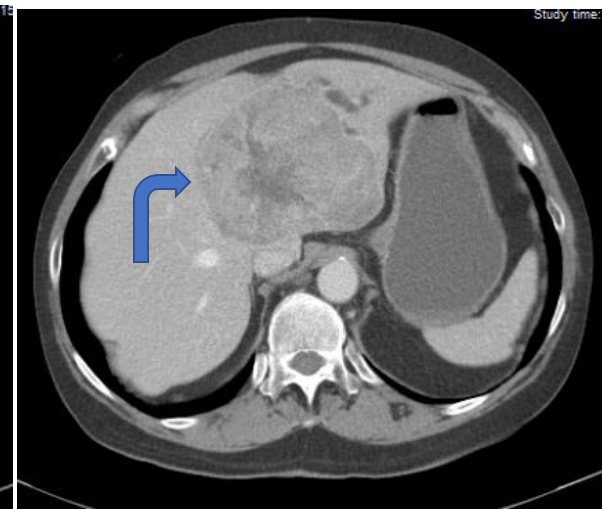

- Artery supplying the tumour is canulated and chemotherapy and embolizing agent is injected.

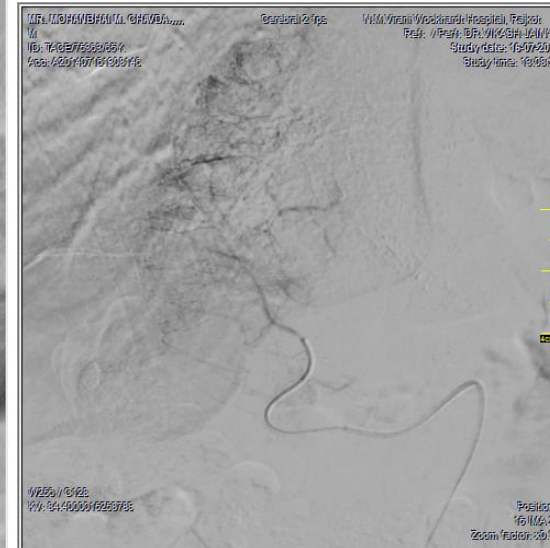
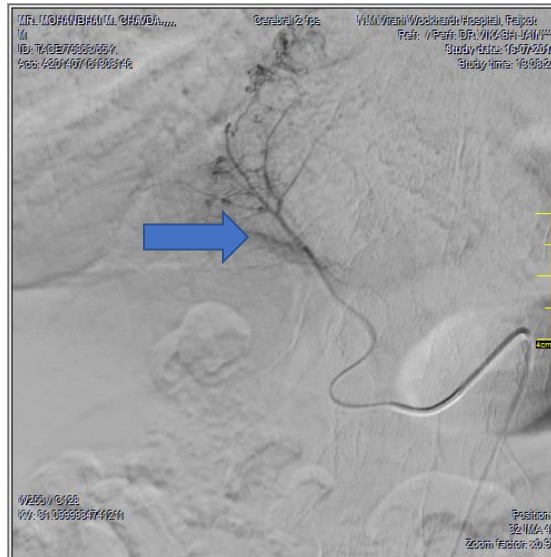
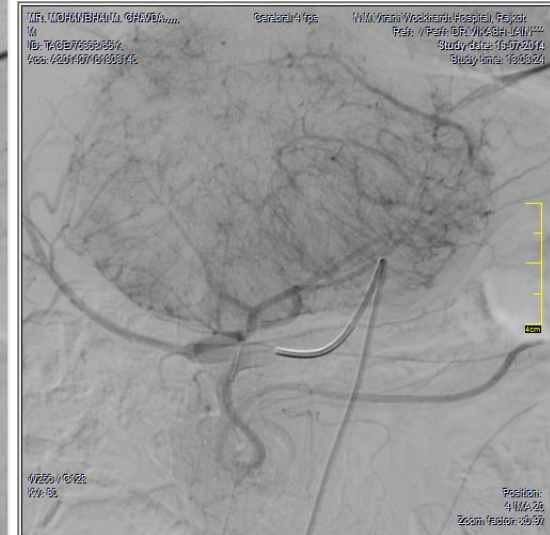
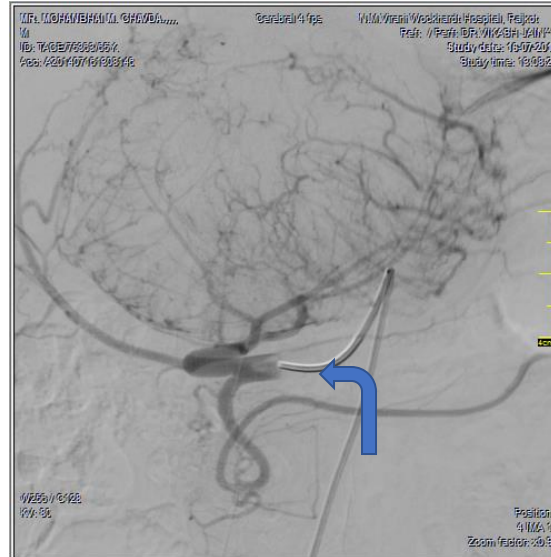

# Post TACE CT scan

- Post TACE CT scan shows chemotherapy + Lipiodol cast in tumour with limited uptake in normal liver

