

Steve Cere

✉ stevecere@stevecere.com

☎ 603.203.5914

🌐 stevecere.com

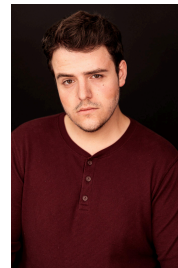

5'8 Green Eyes Brown Hair Tenor Ab2-Bb4

THEATRE

<i>THE OTHER SIDE OF DARKNESS</i>	Mitch	Teatro Latea
<i>MACBETH</i>	Banquo	Rhode Island College
<i>CRYBABY**</i>	Whiffle	Rhode Island College
<i>URINETOWN*</i>	H. B. Harry/ Ensemble	Keene Redfern Center
<i>THE WINTER'S TALE</i>	Autolycus	Keene Redfern Center
<i>THE ZOO STORY</i>	Peter	Keene Wright Theatre
<i>THE PROM</i>	Sheldon	Rhode Island College
<i>BAT BOY*</i>	Sheriff Reynolds	Rhode Island College
<i>ANTIGONE*</i>	Guard	Rhode Island College

AWARDS

* Kennedy Center American College Theatre Festival Performance Merit Award for Ensemble

** Kennedy Center American College Theatre Festival Performance Merit Award for Dance Ensemble

EDUCATION & TRAINING

Rhode Island College:

Acting:

Classical/Shakespeare:

Voice/Vocal Coach:

Dance: Tap, Jazz, Modern, Ballet

BA Musical Theatre

Kirstin O'Brien, Jeannie-Marie Brown, Bill Wilson

Gil Brady, Nick Lehan, Michael Thomas

Flo St. Jean, Beckie Menzie, Evangelia Leontis

Bill Wilson, Michaela Pendola, Angelica

Cardente-Vessella, Taylor Santoro, Chloe

Carlson, Patricia Wilson, Jessica Pearson

SPECIAL SKILLS

Alto saxophone, Accordion, Ball juggling, American Southern and British dialect, Technical theatre experience, Great with animals (including kids), Kermit and Plankton impressions, Driver's license