

Edenbridge PACE DC at Skyland Town Center



edenbridge **PACE**
AT SKYLAND TOWN CENTER

What is PACE?

Program of All-Inclusive Care for the
Elderly (PACE)

PACE provides comprehensive medical and supportive services, to seniors with chronic care needs while helping them maintain their independence in their homes for as long as possible



Who is Eligible?

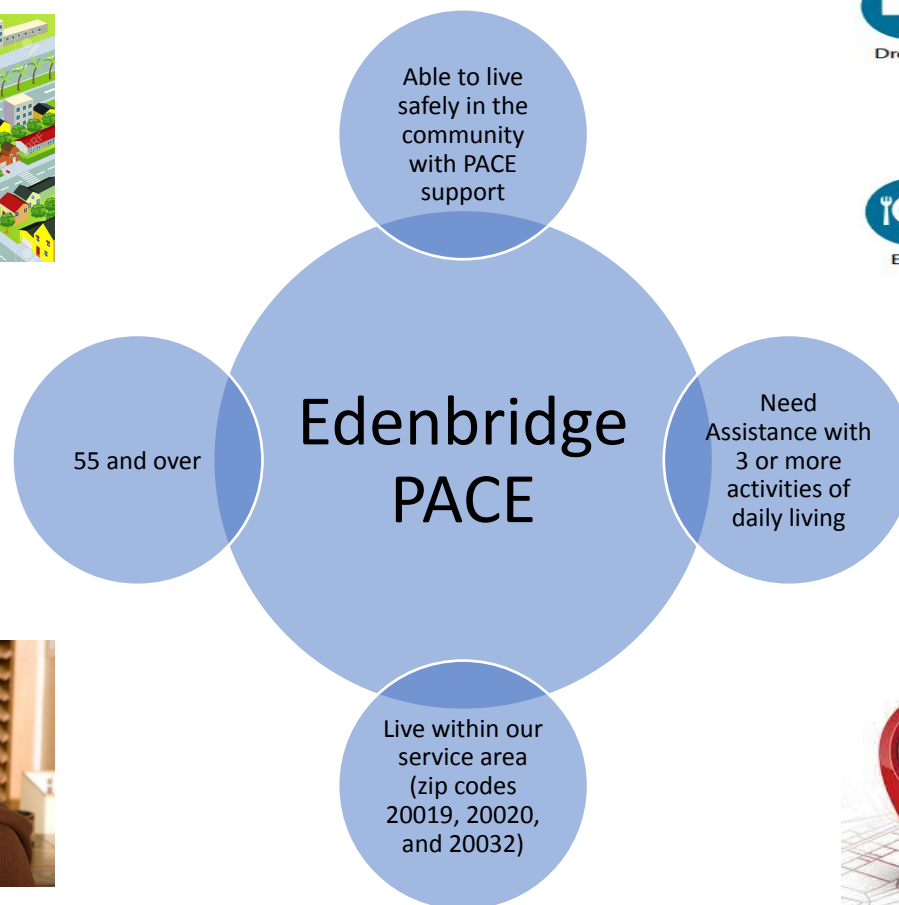
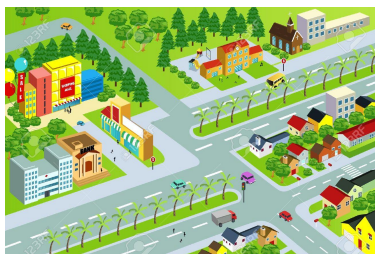

PACE Services

PACE Programs provide the full scope of medical services and additional services to support the participant beyond their medical needs

Primary Care (including nursing)

Hospital Care

Medical Specialty

Prescription Drugs

Nursing Home Care

Emergency Services

Home Care

Physical Therapy

Occupational Therapy

Adult Day Center

Recreational Therapy

Meals

Dentistry

Nutritional Counseling

Social Services

Labs/X-ray Services

Transportation

Interdisciplinary Team (IDT)

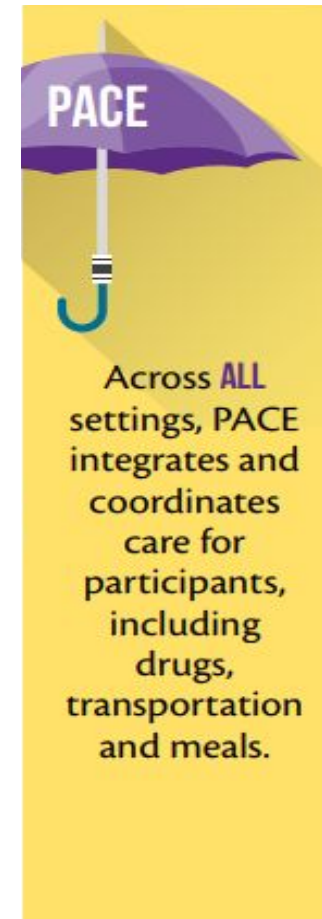
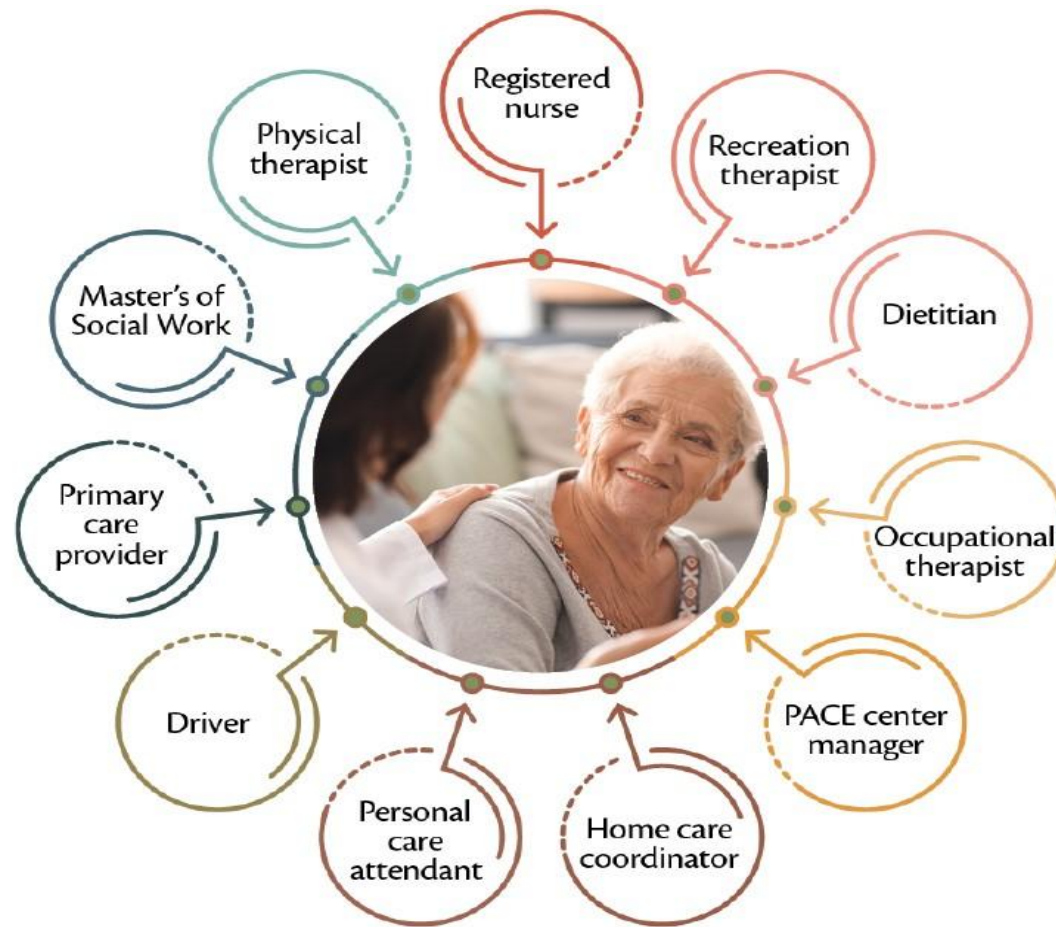

Funding

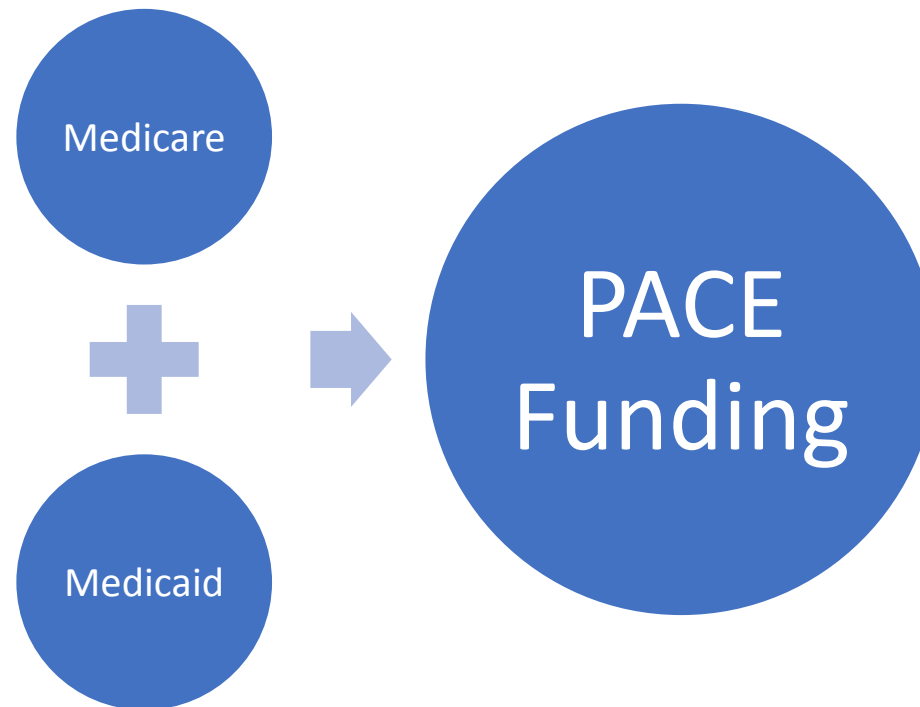

PACE is the Payor and Provider of all Healthcare and support services
PACE is 100% at risk for all Health Care and Support Services

Service Area

Wards 7 and 8

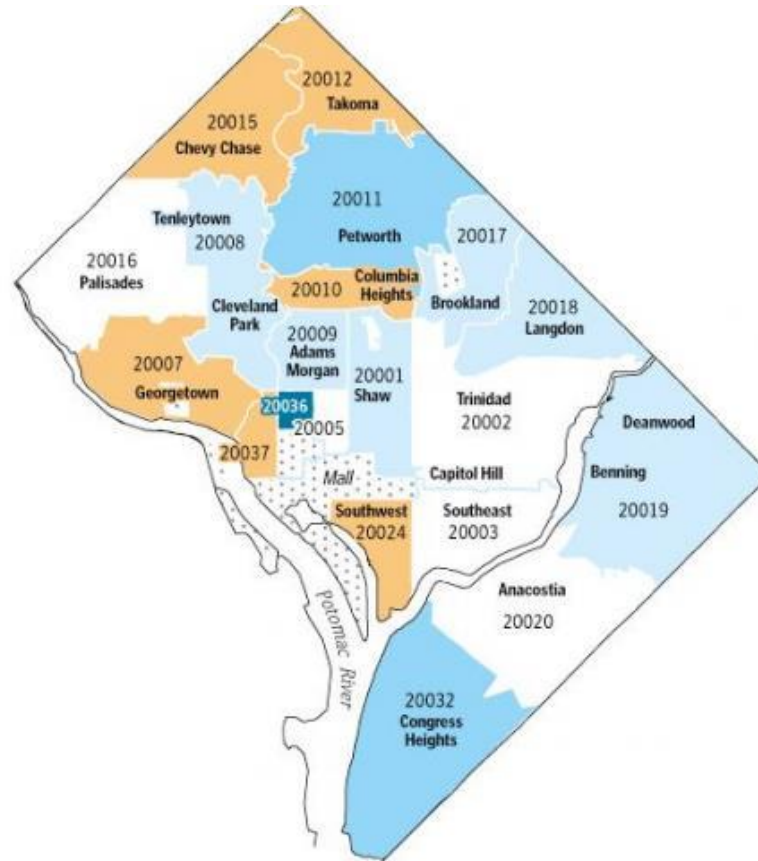

20019, 20020, 20032

Edenbridge PACE DC

2211 Town Center Dr Washington DC 20020



For Additional information please contact

Amanda Davis, Executive Director
Amanda.davis@edenbridgehealth.org

Alicia Dalton, Director of Outreach
Alicia.Dalton@edenbridgehealth.org

Jasmine Bailey, Community Outreach Coordinator
jasmine.bailey@edenbridgehealth.org

www.edenbridgehealth.org

Phone number 571-622-0522