

PROSPECTUS



IMBITA INTERNATIONAL SCHOOL



+27720 958 967



imbitaschool@gmail.com



www.imbitaschool.co.za

2026

01
Vision

01
Mission and Aims

02-03
Stationery

04
School fees

05
Bank details

06-07
Uniform

08-09
Gallery

10
Enrollment requirements

11-12
Code of conduct

13
Contact Details



V

Rooted in Christ's teaching of Love , in God, self and others.

We are committed to developing the values of compassion, love, serving and respect in our learners and be the leading private school in the Sekhukhune Region as well as be recognized throughout South Africa for our academic excellence.

We aim to nurture and inspire responsible, enquiring young pupils who strive for excellence in all aspects of life.

M

Imbita has a strong teaching and learning culture that enhances the holistic development of its pupils.

A

We aim at providing the environment and facilities for the spiritual, intellectual, physical and social development to all our pupils in accordance with each one's abilities and potential.

VISION, MISSION, AIMS

STATIONERY

| GRADE | STATIONERY LIST | |
|---------|--|---|
| Grade 0 | <ul style="list-style-type: none"> • x10 Tissues rolls • x2 Glue sticks (Pritt 43g) • x1 box Wax crayons • x1 pack Coloured papers (like A4 but coloured) • x1 Typek A4 | <ul style="list-style-type: none"> • x1 Modelling clay • x1 Water paint and brush • x1 30 pages file • x1 Wipe • x1 Vaseline (250ml) • x1 Magazine (Any) |
| Grade R | <ul style="list-style-type: none"> • x10 rolls Toilet paper • x1 Magazine (any) • x4 Glue stick (Pritt 43g) • x10 Pencils • x1 box Wax crayons • x1 pack Typek A4 • x1 pack Coloured papers (just like A4 but coloured) | <ul style="list-style-type: none"> • x1 Modelling clay • x1 Water paint and brush (Croxley) • x1 50 pages file • x1 Wipe • x1 Towel • x1 Vaseline (100ml) |
| Grade 1 | <ul style="list-style-type: none"> • x 10 rollsTissues • x2 Glue sticks • x1 Pack Coloured papers (like A4 but coloured) • x1 pack Typek A4 | <ul style="list-style-type: none"> • x1 pair of scissors • x1 Modelling clay • x1 Water paint and brush • x1 30 pages file |
| Grade 2 | <ul style="list-style-type: none"> • x10 rolls Tissues • x2 Glue sticks (Pritt) • x1 pack Coloured papers (like A4 but coloured 1 pack) • x1 pack Typek A4 | <ul style="list-style-type: none"> • x1 pair of scissors • x1 Modelling clay • x1 Water paint and brush • x1 30 pages file • x1 pack Colour pencils |

STATIONERY

| GRADE | STATIONERY LIST |
|---------|---|
| Grade 3 | <ul style="list-style-type: none">• x10 rolls Tissues• x2 Glue sticks• x1 pack Coloured papers (like A4 but coloured)• x1 pack Typek A4• x1 pair of scissors• x1 Modelling clay• x1 Water paint and brush• x1 30 pages file• x1 pack Colour pencils |



RECOMMENDED TEXTBOOKS:

Grades 4-9

- Platinum English Home Language Learners Book
- Platinum Sepedi First Additional Language Learners Book
- Platinum Mathematics Learners Book Grade
- Platinum Natural Science and Technology Learners Book
- Platinum Social Science Learners Book
- Platinum Life Skills or Life orientation learners Book

NB: Notebooks and exercise books will be provided for the learner on admission.

| GRADE | MONTHLY (1 MONTH) | QUARTELY (3 MONTHS) | ANNUALLY (12 MONTHS) |
|--------------|-----------------------------|-------------------------------|--------------------------------|
| Grade 0 | R 1100.00 | R 3300.00 | R 13200.00 |
| Grade R | R 1250.00 | R 3750.00 | R 15000.00 |
| Grade 1 | R 1300.00 | R 3900.00 | R 15600.00 |
| Grade 2 | R 1550.00 | R 4650.00 | R 18600.00 |
| Grade 3 | R 1700.00 | R 5100.00 | R 20400.00 |
| Grade 4 | R 1850.00 | R 5550.00 | R 22200.00 |
| Grade 5 | R 1950.00 | R 5850.00 | R 23400.00 |
| Grade 6 | R 1990.00 | R 5970.00 | R 23880.00 |
| Grade 7 | R 2200.00 | R 6600.00 | R 26400.00 |
| Grade 8 | R 2300.00 | R 6900.00 | R 27600.00 |
| Grade 9 | R 2400.00 | R 7200.00 | R 28800.00 |

N.B: Once off payment applies when you pay in December of that year, on or before the 31st January of the following year. To attract a 10% discount, fees should be paid in full (12 months) by the 5th of November each year.

BANK DETAILS

NB: If these details change, the school will notify all stakeholders in good time.

| | |
|----------------|--------------|
| ACCOUNT NUMBER | 906 116 3046 |
| BANK | ABSA |
| ACCOUNT TYPE | SAVINGS |
| ACCOUNT NAME | IMBITA |

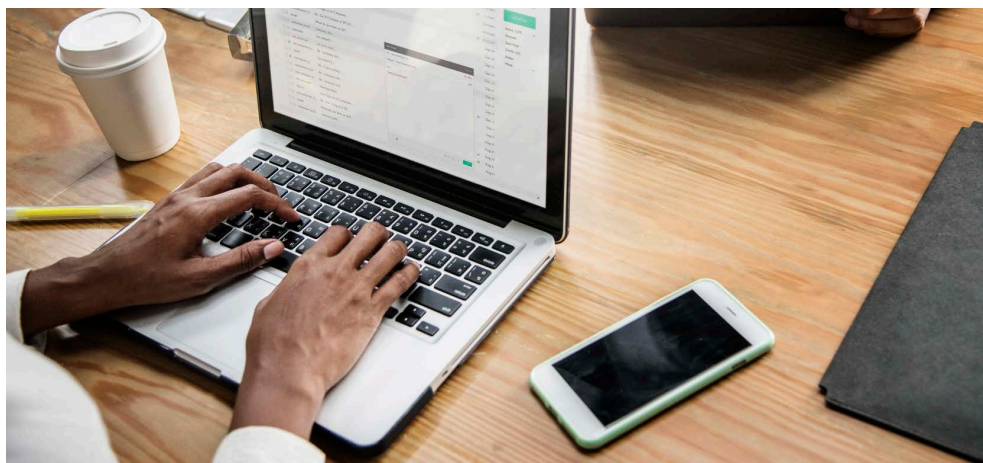

Payments' References

(EFT AND ATM DEPOSIT PAYMENTS)

- All Payments made must include clear references, in order to keep records of payments for each and every learner.
- References should include the **name** , **surname** and **grade** of the learner as shown below:

Kgwete Tetello 3A
OR
Kgwete Tet. 3A

T. Kgwete 3A
OR
Tetello Kgwete 3A



UNIFORM PRICE LIST

| | | | JUNIOR SETS | | SENIOR SETS | |
|---------------------------------------|---------------|--------------|-------------|-------|-------------|-------|
| ITEM | SIZES | PRICE | BOYS | GIRLS | BOYS | BOYS |
| Jersey | All sizes | R330 | R330 | R330 | R330 | R330 |
| Pullover | All sizes | R290 | R290 | R290 | R290 | R290 |
| White Shirt White Golf Red Golf | All sizes | R200 | R600 | R400 | R600 | R600 |
| Skirt | All sizes | R225 | | | | R225 |
| Tie | All sizes | R40 | R40 | | R40 | R40 |
| Socks | All sizes | R40 | R40 | R40 | R40 | R40 |
| Tracksuit | 26, 28, 30 | R490 R520 | R490 | R490 | R520 | R520 |
| Tunic | Small | R350 | | R350 | | |
| TOTAL | | | R1790 | R1900 | R1820 | R2045 |

| GRADE 0 , R, 1, 2, 3 | | |
|----------------------|---|-----------------------------------|
| | Boys | Girls |
| Monday | White shirt, grey trouser with tie | Tunic. |
| Tuesday | White golf shirt with navy shorts/ grey trouser | White golf shirt with navy shorts |
| Wednesday | Red golf shirt with navy shorts / grey trouser | Red golf shirt with navy shorts |
| Thursday | White shirt, grey trouser with tie | Tunic |
| Friday | Red golf shirt with navy shorts / grey trouser | Red golf shirt with navy shorts |
| Winter | School Tracksuit with white or red golf inside, or normal uniform with a school Jersey/Pull over. You are allowed to wear red, white, navy polar neck under your uniforms if its very cold. | |
| Hair Style | Brush/Chiskop for boys. Free hand, no attachment or decoration for girls. | |

| GRADE 4, 5, 6, 7, 8, 9 | | |
|------------------------|--|---|
| | Boys | Girls |
| Monday | White shirt, grey trouser with tie | White shirt, skirt or navy blue trouser with tie |
| Tuesday | White golf shirt with grey trouser | White golf shirt with navy shorts/navy blue trouser |
| Wednesday | Red golf shirt with navy shorts | Red golf shirt with navy shorts |
| Thursday | White shirt, grey trouser with tie | White shirt, skirt or navy blue trouser with tie |
| Friday | Red golf shirt with navy shorts / grey trouser | Red golf shirt with navy shorts/trouser |
| Winter | School Tracksuit with white or red golf inside, or normal uniform with a school Jersey/Pull over. You are allowed to wear red, white, navy polar neck under your uniforms if it's very cold. | |
| Hair Style | Brush/Chiskop for boys. Free hand, no attachment or decoration for girls. | |



GALLERY





GALLERY



ENROLLMENT REQUIREMENTS

ENROLLMENT FOR 2026

We at IMBITA SCHOOL sincerely thank you for making the right decision with regards to your child's education.

1. The attached form should be brought back with a non-refundable registration fee of **R900** and the following:
 - A copy of the child's birth certificate. (All applicants)
 - A recent report from your school. (Grade 1 to Grade 9 only)
 - A transfer letter from the previous school. (Grade 1 to Grade 9 only)
 - An ID /Passport size photo. (All applicants)
 - A parent or both parents ID copies. (All applicants)
 - An amount of **R250** for school ID card and memorial photos.
2. Learners born in the year 2019 will be accepted for grade 1. An interview will be given as to ascertain their aptitude and readiness.
3. We accept children from the age 3 years for grade zero (Pre-school).
4. English is offered as our medium of instruction; Sepedi is studied as a second language.
5. All fees are paid at the bank, or you can swipe at the school; no cash is accepted at the school.
6. All monies should be paid in advance (that is before or on the 5th of every month). Late payment will attract a penalty of 5%
7. Parents with two or more children will enjoy a 10 % discount on fees per learner.
9. Fees once paid will not be refunded under any circumstances either in cash or any form.
10. All educational tours are compulsory for all learners.
11. Proper school uniform is to be worn; no multi or non-school emblem clothing will be accepted at the school. (Uniform is sold at the school).
12. Personal financial constraints of parents will not be accepted as an excuse for non-payments.
13. We request parents to fill forms sincerely and never give us non existing numbers.

Signing of the application form should be binding and constitute an acceptance of the school rules.

CODE OF CONDUCT

ACADEMIC WORK

- Cheating on tests , homework and any other classwork is dishonourable behaviour. Any form of cheating is regarded as a serious offense.
- Learners are expected to catch up work missed due to absence.

OFF-SCHOOL EVENTS AND TOURS

- Learners are bound by provision of the code of conduct, to behave well in sporting and cultural activities.
- Learners must still behave in accordance with the code of conduct as long as they are wearing the school uniform, even off the school premises.
- Courteous behaviour and good sportsmanship are required at all times, whether on or off the school premises, and whether wearing the school uniform or not.
- All other school rules and regulations will still apply when away on class tours or excursions.

SUBSTANCE ABUSE

- Learners may not in any day use drugs or consume alcohol, whether on or off school, wearing school uniform or not.
- Learners may not possess any illegal or unauthorised substances, if that is suspected they will be searched to confirm and further disciplinary steps will be taken.
- Learners are not allowed to smoke at any time. Any learner in possession of cigarettes or holding one , lit or not, is deemed to be smoking.

THEFT

- Any form of theft will not be tolerated, and may result in a search of a learner's person.

BULLYING

- Learners must not engage in any form of bullying, victimization, fighting, intimidation, racism, sexual harassment or religious and cultural intolerance.
- No fireworks, firearms or ammunition will be brought into the school premises.

VANDALISM

- Learners must not engage in any intentional malicious damage or defacing of the school's premises, property or equipment.

PORNOGRAPHIC MATERIAL

- Learners cannot possess or look for pornographic material.

CODE OF CONDUCT

LEARNERS' APPEARANCE

- Learners must keep their hair clean and tidy at all times. Girls must keep hair cropped or closely braided.
- All Learners are not allowed to wear any jewellery other than watches. Girls may wear "sleepers" if their ears are pierced (Only one per ear). Jewellery that has cultural or religious significance can be worn, but must be concealed under clothes for safety, during physical activities.
- Uniform may not be altered unless, for normal and or reasonable size adjustments.

GENERAL BEHAVIOUR

- Learners must respect fellow learners at all times
- School premises are to be kept clean, free of litter.
- Movement should be orderly and quiet in the passageways.
- Toys or implements that can cause injury to others are not allowed within the school premises
- Offensive language must be avoided at all times, this includes speech which is obscene, sexist, racist and blasphemous.
- All learners must maintain a good attendance record.
- All other school regulations must be adhered to.

CLASSROOM BEHAVIOUR

- All learners must act responsibly during lessons to promote effective learning.
- Learners must be punctual for all lessons.
- Learners must respect the rules and process of classroom routines.
- Learners must be respectful and polite to teachers and others.
- Learners can only drink water in class, no eating.
- Learners must complete homework by the prescribed time and date.
- Permission to leave the class must always be asked from the teacher.
- Opinions and perspectives of other learners must be valued and respected.
- The classroom environment must be kept clean and tidy, free of litter.

COMPUTER ROOM BEHAVIOUR

- In order to safeguard the security of learners' work, the computer systems and the equipment, it is essential that the learners behave responsibly when using computers.

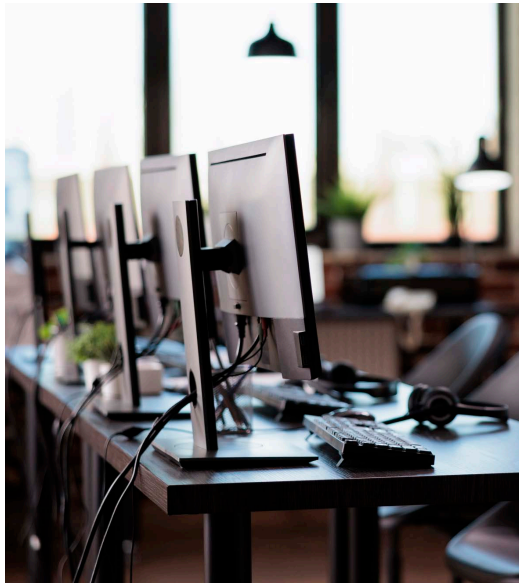

Get in Touch



+27720 958 967



imbitaschool@gmail.com



www.imbitaschool.co.za

The school can be reached by phone call, e-mail or using the send message button on the website under the contact us page.

CONTACT DETAILS



VISIT US

Stand 20005,
Ga-Mampuru Village
Steelpport 1133

HERE