



National Jersey Woolly Club 2025 Golden Fleece Auction

Golden Fleece Auction Rules and Regulations

The rules and regulations for the Golden Fleece auction are meant to improve the overall quality of the Jersey Wooly. The Rules and Regulations are as follows:

- 1.All Jersey Woolies entered into the Golden Fleece auction are to be of good quality and free of any disqualifications. (The brood doe and bred doe may be over the weight limit, but weight must be disclosed before the auction.)**
- 2.All auction animals will be inspected by qualified persons (ARBA Registrar or Judge) prior to the auction. If there is not a Registrar or Judge available, the animals entered into the auction will be inspected by members of the Auction Committee.**
- 3.Any animals found to have a genetic disqualification will not be allowed into the auction and the owners will be notified.**
- 4.Complete and up to date pedigrees are required for each Jersey Wooly in the Auction. The pedigree will be given upon payment.**
- 5.Each Jersey Wooly that is in the auction, will have a special coop tag on their cage designating that the rabbit is entered into the Golden Fleece auction.**
- 6. The owner will receive 50% and the NJWRC will receive 50% of the total sale for the Jersey Wooly, unless the total amount is donated to the Youth Scholarship fund.**
- 7. The NJRWC Treasurer will prepare the checks as soon as possible after convention, and mail the checks to the sellers within a two week time frame.**
- 8. The time for the Auction will be determined and posted by the show committee. The time and date of the auction must be visible for all exhibitors and visitors to see.**

Golden Fleece Auction Day

1. The show committee and the auction committee will work together in getting the auction animals in the show coops for inspection and auction. **PLEASE ONLY ZIPTIE YOUR GFA/TRIO RABBIT'S CAGE ON SUNDAY NIGHT SO THAT WE CAN ACCESS IT FOR DQ INSPECTION ON MONDAY.**
2. The animals will be in the show coops 1 hour and 30 minutes before the auction so that they may be inspected for disqualifications.
3. Once inspected and buyers notified of any issues, the auction animals will be available for inspection by buyers for 30 minutes.
4. The NJWRC is not responsible for injury to potential buyers from sale animals. If the animal demonstrates aggressive behavior, that animal will be dismissed from the auction.
5. The NJWRC is not responsible for injury to sale animals from potential buyers.
6. Each animal will be put into an auction coop with pedigree laying on top.
7. The auction committee will designate the order in which animals are put up to auction.
8. The minimum bid or starting bid for each animal will be \$50.00. If the minimum bid is not met, the animal is considered not sold and returned to coop.
9. You do not need to be present in order to bid. Bids may be placed via phone, or by prearrangement through a third party of your choice. The Auction Committee will not be responsible for taking phone or third party bids during the auction.
10. There will be no interfering with the auctioneer during the auction.
11. Once the auctioneer says, SOLD, that animal is sold to the designated buyer.
12. The buyer that buys the animal at the auctioned price is held responsible to purchase the animal for the final auctioned amount.
13. After completion of the auction, the buyer will proceed to the sales clerk and pay for the animal. Check, cash, or Zeffy is accepted. Checks must be made out to the NJWRC. All transactions will receive a bill of sale and paperwork for checkout.
14. A returned check will incur a \$30 NSF fee. Failure to make good on the NSF check can result in the member being suspended from the NJWRC club.
15. All buyers are responsible for determining transport for animals purchased in the auction.
16. All buyers are responsible for the care of the auction rabbit at the conclusion of the auction.

Note: The Auction Committee is made up of volunteers that want to make the "Golden Fleece Auction" a success. Success can be viewed in many different ways. The ultimate goal of this Committee is to improve the quality of the auction animals so that members may have an equal opportunity in purchasing quality stock from other breeders. Having a good time while doing this is just a benefit we can all share in promoting the Jersey Woolly rabbit.

YOUTH SCHOLARSHIP



Ear #: CASA

Weight: 2# 8oz

Ear Length: 2 3/8"

DOB: 12/1/24

Sire: GC B&B's Zephyr (REW, 6 legs)

Dam: Hopewell's Cassandra (REW, 4 legs)

Donated by: Grace Anderson
B&B Farm Rabbitry

B&B'S CASSANOVA

Red-EyedWhiteSRBuck (not proven)

B&B's Cassanova is a small, typey buck who is a natural poser. He was 1st place self JR buck at the 2025 NJWRC Nationals. He has been slow to mature, so has not been shown as a senior, but is really starting to develop nicely! He is short, has a correct easy care coat and good disposition. I would like to see a bit more width overall, and wider head, but that will likely develop with age. His sire was 2nd place self SR buck at the 2024 ARBA Convention to the BOB winner.

B & B Farm Rabbitry Jersey Wooly Pedigree

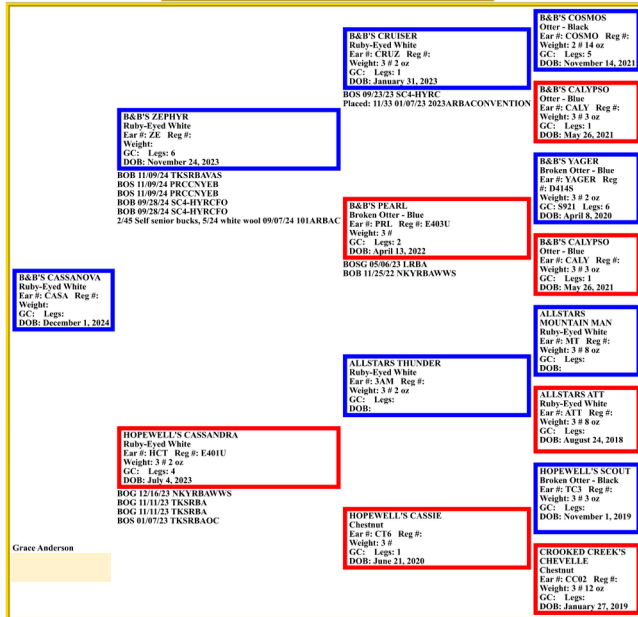

YOUTH SCHOLARSHIP



WILD MEADOWS DAENERYS

Sable Marten SR Doe (proven)

Ear #: DANY

Weight: 2# 8oz

Ear Length: 2 1/4"

DOB: 11/29/23

Sire: AFB's Teddy (Sable Marten, 2 legs)

Dam: Chase's Lucrezia (Smoke Pearl)

Donated by: Meadow Sultan &
Bethany Robertson
WildMeadowsRabbitry

Dany is a lovely little doe who had a limited show career before going into breeding. When in coat, she carries decent density and really nice texture. Dany has a strong shoulder and topline, a decent hindquarter, very smooth sidelines and good boldness to her head. Dany has been an excellent mother, raising 2 litters, with no peanuts. Although Dany can add many things to your herd, I would like to see more thickness to her ear, a little better placement of ear and more head furnishings. One thing in particular I like about this doe is you can take her home and put her right back into breeding, or condition her out and put her back on the show table. Although she isn't dressed the best right now, she has kept her girlish figure! We donated Dany this year because we really wanted to give back to the Golden Fleece Auction that has benefitted Wild Meadows. We won Dany's dad in the Golden Fleece Auction in 2023 and Dany was from his first litter born at Wild Meadows.

DANY

WILD MEADOWS RABBITRY Jersey Wooly Pedigree

AFB'S TEDDY
Sable Marten
ataB- cchlC D- E- e nen
Ear #: AF6410 Reg #:
Weight: 3 # %:
GC #:
DOB: April 25, 2023 Legs: 2
Wool Wt:

BISR, on 05/18/24 @ SPRINGFLINGOPENA2024
BOS, on 01/27/24 @ WANDERLUSTOPENRABBITA



CHASE'S LUCREZIA
Smoke Pearl
aa B- cchl* dd E- e nen
Ear #: LUCREZIA Reg #:
Weight: 3 # 2 oz %:
GC #:
DOB: July 1, 2021 Legs:
Wool Wt:

I hereby certify that this
pedigree is correct to the
best of my knowledge and belief.
Signed:

Bethany Robertson
Grand Ronde OR

AFB'S WINSTON
Ruby-Eyed White ?- ?-
cc ?- ?- ?- e Ear #:
AF503 Weight: 2 # 14
oz %: GC #: DOB:
Wool Wt: Legs: 19

AFB'S PIXIE
Broken Black
aa B- C- D- E- E nen
Ear #: AF530 Reg #:
Weight: 3 # 8 oz %:
GC #:
DOB: Legs: 1
Wool Wt:

CHASE'S CREME
Smoke Pearl aa B-
cchl* dd E- e Ear #nen
CREME Weight: 3 # 8
oz %: GC #: DOB:
Wool Wt: Legs:

CPK SHOWGIRL
Smoke Pearl aa B-
cchlC dd E- e Ear #nen
CPK34 Weight: 3 #
GC #: DOB: 1/1/2021
Wt: Legs: 2

AFB'S ROMEO
Otter - Black
ataB- CcD- E- e nen
Ear #: AF444 Reg #:
Weight: 3 # 2 oz %:
GC #: Legs: 7

CR CRY BABY
Otter - Black
at- B- CcD- E- e nen
Ear #: SV Reg #:
Weight: 3 # 1 oz %:
GC #: Legs: 1

AFB'S PANDA BEAR
Broken Black
aa B- C- Dd E- e nen
Ear #: AF387 Reg #:
Weight: 3 # %:
GC #: Legs: 17

AFB'S BLACK WIDOW
Black
aa B- C- Dd E- e nen
Ear #: AF395 Reg #:
Weight: 3 # 1 oz %:
GC #: Legs: 17

PI'S CUSTARD
Smoke Pearl
aa B- cchlCdd E- e nen
Ear #: CUS Reg #:
Weight: 2 # 12 oz %:
GC #: Legs: 12

CPK SHOWGIRL
Smoke Pearl
aa B- cchlCdd E- e nen
Ear #: CPK34 Reg #:
Weight: 3 # %:
GC #: Legs: 2

RH'S IN IT TO WIN IT
Ruby-Eyed White
?a ?- cc ?d ?- ?- ?e
Ear #: IN Reg #: C801P
Weight: 3 # 5 oz %:
GC #: L2972 Legs: 7

CPK MOONKID
Siamese Sable
aa B- cchlCdd E- e nen
Ear #: SG Reg #:
Weight: 4 # 2 oz %:
GC #: Legs:

YOUTH SCHOLARSHIP

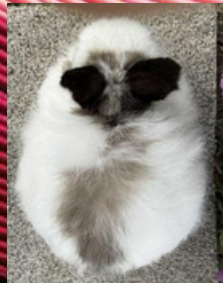

Ear #: LEF

Weight: 3# 6oz

Ear Length: 2 ½"

DOB: 2/12/25

Sire: Medo's MT Maxwell (Brkn Siam Sable, 1 leg)

Dam: MLWAndrianna(SableMarten)

**Donated by: Kelsey & Carmen Deling
Maple Lane Woolies**

MLW LEFLEDA

BrokenSiameseSable SR Doe (not proven)

This doe has a beautiful head and ear set, along with a short body, full hindquarters and great width in the shoulders. Very good coat texture. In her transition to senior, this doe has a tiny bit of roughness over the hindquarter, but has shown improvement over the last few weeks. Lefleda's pedigree is known for beautiful Siamese sable color, correct ears and placement as well as coat texture. Her grand sire was Best Shaded at the 2023 Louisville Convention. Also in her pedigree, Pi's Notorious, throws great butterflies in the brokenes, great wool and dispositions. Lefleda is registered.

Maple Lane Woolies Jersey Wooly Pedigree

507-236-1552

Sold to: _____

Address: _____

Date sold: _____

MEDO'S MT MAXWELL
Broken Siamese Sable
Ear #: MAL Reg #:
Weight: %:
GC #: Legs: 1
DOB: May 1, 2024
Wool Wt:

BOS, on 05/10/25 @ RARC02

MLW Lefieda
Broken Siamese Sable
Ear #: LEF Reg #:
Weight: %:
GC #: Legs:
DOB: February 12, 2025
Sex: Doe
Wool Wt:

MLW Andrianna
Sable Marten
Ear #: AND Reg #:
Weight: 3 # 7 oz %:
GC #: Legs:
DOB: April 19, 2024
Wool Wt:

I hereby certify that this
pedigree is correct to the best
of my knowledge and belief.
Signed:

MEDO'S CS MAXTON
Siamese Sable
Ear #: MT Reg #:
Weight: %:
GC #: Legs:
DOB: December 26, 2021
Wool Wt:

PI'S NOTORIUS
Broken Black
Ear #: NOTO Reg #:
Weight: 3 # 8 oz %:
GC #: Legs:
DOB: July 14, 2020
Wool Wt:

3 Bears Mr. Goodbar
Sable Marten
Ear #: 433B Reg #:
Weight: 3 # 7 oz %:
GC #: Legs: 3
DOB: February 7, 2023
Wool Wt:

BOS, on 03/23/24 @ CRRC
BOS, on 03/23/24 @ CRRC2
BOS, on 03/23/24 @ CRRC1

MEDO'S CS NOVA
Broken Siamese Sable
Ear #: NV Reg #:
Weight: %:
GC #: Legs:
DOB: March 20, 2022
Wool Wt:

MEDO'S CORNSILK
Smoke Pearl
Ear #: CS Reg #:
Weight: 3 # %:
GC #: Legs:
DOB: December 23, 2018
Wool Wt:

PI'S NOTORIUS
Broken Black
Ear #: NOTO Reg #:
Weight: 3 # 8 oz %:
GC #: Legs:
DOB: July 14, 2020
Wool Wt:

PI'S LARSON'S STUCK ON YOU
Broken Black
Ear #: STK Reg #: H756R
Weight: 3 # 2 oz %:
GC #: Legs: 19
DOB:
Wool Wt:

PI'S ACUSHLA
Siamese Sable
Ear #: ACH Reg #:
Weight: 3 # %:
GC #: Legs:
DOB: March 17, 2018
Wool Wt:

3 Bears Milton
Otter - Black
Ear #: 253B Reg #:
Weight: %:
GC #: Legs: 1
DOB: August 5, 2022
Wool Wt:

3 Bears Sweeten The Deal
Sable Marten
Ear #: 3B55 Reg #:
Weight: %:
GC #: Legs: 1
DOB: July 18, 2020
Wool Wt:

MEDO'S CORNSILK
Smoke Pearl
Ear #: CS Reg #:
Weight: 3 # %:
GC #: Legs:
DOB: December 23, 2018
Wool Wt:

PI'S NOTORIUS
Broken Black
Ear #: NOTO Reg #:
Weight: 3 # 8 oz %:
GC #: Legs:
DOB: July 14, 2020
Wool Wt:

YOUTH SCHOLARSHIP



WOOL-F PACK/BARNWOOD'S TR Smoke Pearl SR Buck (proven)

Ear #: TR

Weight: 3# 1oz

Ear Length: 2 1/2"

DOB: 11/18/24

Sire: Barnwood's Timbit (Smoke Pearl)

Dam: Wool-FPack's Rewby (REW)

Co-Donated by: Dave Arnold

Wool-F Pack Rabbitry

Maddie & Michelle DeSelm

Barnwood Rabbitry

Trip is a truly special rabbit. Not because he's a nice rabbit, but because he is the product of a friendship. This handsome smoke pearl buck is out of Barnwood's Timbit (the 2024 BOG Shaded at convention) and a daughter of Wool-F Pack's Dean (the 2025 Rabbit of the Year). Pedigree alone would make this rabbit one to go after. I love Trip's short typey body, good shoulders and loin, full hindquarters and smooth transitions. His color is ideal for a smoke pearl and the texture to his coat is lovely. He could use a little more density, but none the less the epitome of easy care wool. He's got a gorgeous head and ears with a great headset. Trip is a lazy & shy bunny when it comes to table time, so he may need to be worked with posing, but when he decides it's not all that bad, he truly shows himself off. He is a proven buck and has produced some very nice first crop babies. This is a really great chance to bring in a rabbit with genetics and eye appeal.

Barnwood Rabbitry

Madelyn DeSelm

mdeselm@earthlink.net

Jersey Wooly

Sire: Barnwood's Boots
Ear #: BT Color: Painted White - Black
Wt: 3 lbs 0 oz
Born: 8/13/2020

Sire: Barnwood's Timbit
Ear #: L15 Color: Smoke Pearl
Wt: 3 lbs 0 oz
Born: 11/5/2021
BOG - 2024 ARBA Convention

Dam: Barnwood's Adzuki
Ear #: B2 Color: Siamese Sable
Wt: 3 lbs 1 oz
Born: 10/12/2020

Sire: Furry Treasure's No Excuses
Ear #: NE Color: Siamese Sable
Wt: 3 lbs 1 oz
Legs: 4
Born: 12/4/2018

Dam: Furry Treasure's Meant To Be
Ear #: MTB Color: Smoke Pearl
Wt: 3 lbs 0 oz
Born: 11/12/2017

Sire: Hot Shot's Savvy
Ear #: H51 Color: Black
Wt: 3 lbs 3 oz
Legs: 38
Born: 9/23/2017

Dam: Barnwood's Winter
Ear #: W Color: Broken Black
Wt: 3 lbs 0 oz
Born: 12/12/2019

Sire: AFB's Pat
Ear #: AF575 Color: Broken Seal

Dam: Hilltop's Nosey Nana
Ear #: DJ1 Color: Blue

Sire: Furry Treasure's Happy Hour
Ear #: HH Color: Black

Legs: 3

Dam: Furry Treasure's Tika
Ear #: T Color: Broken Black

Name: **Wool-F Pack's / Barnwood's TR**

Ear #: **TR**

Color: **Smoke Pearl**

Weight:

Sex: **3 lbs 1 oz**

Born: **Buck**

Reg.#: **7/26/2024**

G.C. #:

Winnings:

Dam: Wool-F Pack's Rewby
Ear #: WPR Color: Ruby Eyed White
Wt: 3 lbs 1 oz
Born: 6/15/2023

Dam: Wool-F Pack's First Lady
Ear #: FL Color: Black

Legs: 3

I certify that this pedigree is correct to the best of my knowledge.

Signed

Date



Bunny Trails Software / bunny.trails@icloud.com / www.bunnytrailssoftware.com

YOUTH SCHOLARSHIP

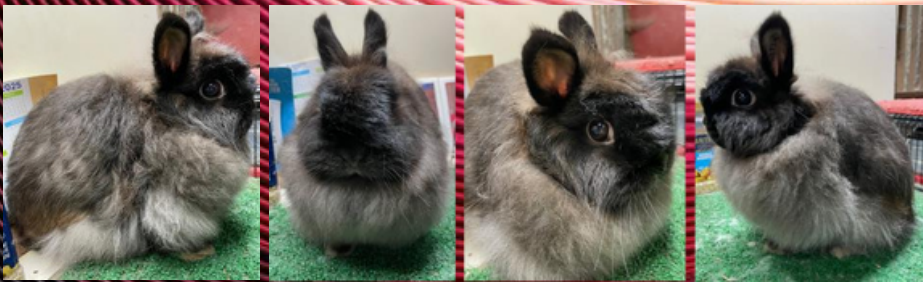

Ear #: BB724

Weight: 2# 15oz

Ear Length: 2 ½"

DOB: 11/18/24

Sire: Barbie's Bruce (Broken Siamese Sable)

Dam: Barbie's Sheryl (Siamese Sable, 2 legs)

Donated by: Barb Sherlock
Barbie's Bunnies

BARBIE'S LAYLA

SealSR Doe (not proven)

Layla is a beautiful seal doe. She has a wide head with thick well-furred 2 ½" ears. She presents a pretty profile with her topline rising from her shoulders and extending to her well-filled hindquarters. She has good depth, a wide short cobby body with good bone and an easy care abundant coat. Layla has not been bred yet. I would like to see more size and width to Layla's body.

BB724**Barbie's Bunnies
Jersey Wooly Pedigree**

Sold to: _____

Address: _____

City: _____ State: _____ ZIP: _____

Date sold: _____

BARBIE'S BRUCE
Broken Siamese Sable
Ear #: BB240 Reg #:
Weight: 4 # 4 oz
GC #:
DOB: October 18, 2019

BARBIE'S LAYLA
Seal
Ear #: BB724 Reg #:
Weight: 2 # 15 oz
GC #:
DOB: November 18, 2024
Sex: Doe

BARBIE'S SHERYL
Siamese Sable
Ear #: BB405 Reg #:
Weight: 2 # 13 oz
GC #:
DOB: May 9, 2021

BOG, on 09/25/21 @ HIGHLANDCORRA-SHOWB
BOG, on 09/10/21 @ LIMARBAJERSEYWOOLYSPECIALTY

I hereby certify that this
pedigree is correct to the best
of my knowledge and belief.
Signed:

Barb Sherlock
6430 Crane Rd.
Edinboro PA 16412
Phone: 814-734-9305
barbsherlock@verizon.net

BARBIE'S BROWN BART
Siamese Sable
Ear #: BB78 Reg #:
Weight: 4 # 8 oz
GC #:
DOB: December 3, 2017

BARBIE'S WHITE DOVE
Ruby-Eyed White
Ear #: BB110 Reg #:
Weight: 2 # 11 oz
GC #:
DOB: May 24, 2018

BARBIE'S WHITE OUT
Ruby-Eyed White
Ear #: BB79 Reg #: L561S
Weight: 3 # 6 oz
GC #: U298
DOB: December 3, 2017

BOG, on 05/04/19 @ OSBRASPECIALTIESHOWSAT
BOG, on 05/04/19 @ OSBRABROS
BOG, on 04/12/19 @ OHIOJERSEYWOOLVCSPECIALTY-SA
BOG, on 04/08/19 @ PENN-CHOCORRABITTHREEDERS-SB
BOG, on 03/17/19 @ WASHINGTONCOUNTYRBA-SB
BOG, on 03/09/19 @ THEGREATERPITTSBURGHRA-SC

BARBIE'S SONIA
Siamese Sable
Ear #: BB205 Reg #:
Weight: 4 # 6 oz
GC #:
DOB: May 31, 2019

BIS, on 09/11/19 @ ALBIONAREFAIR
BOG, on 08/28/19 @ ERIECOUNTYFAIR

HOPEWELL'S LG
Smoke Pearl
Ear #: LG Reg #:
Weight: 3 # 15 oz
GC #:
DOB: August 24, 2016

BARBIE'S SNOW WHITE
Ruby-Eyed White
Ear #: BB15 Reg #:
Weight: 3 #
GC #:
DOB: June 29, 2016

HOPEWELL'S ROCKET
Broken Otter - Blue
Ear #: TC Reg #:
Weight: 3 #
GC #:
DOB: January 22, 2016

BARBIE'S WICKED WOMAN
Broken Seal
Ear #: BB58 Reg #:
Weight: 2 # 13 oz
GC #:
DOB: May 4, 2017

HOPEWELL'S LG
Smoke Pearl
Ear #: LG Reg #:
Weight: 3 # 15 oz
GC #:
DOB: August 24, 2016

BARBIE'S SNOW WHITE
Ruby-Eyed White
Ear #: BB15 Reg #:
Weight: 3 #
GC #:
DOB: June 29, 2016

LYLE CREEK'S FERGUSON
Ruby-Eyed White
Ear #: FER Reg #:
Weight: 2 # 11 oz
GC #:
DOB: August 12, 2016

BARBIE'S SANDRA
Siamese Sable
Ear #: BB148 Reg #:
Weight: 3 # 8 oz
GC #:
DOB: July 23, 2018

YOUTH SCHOLARSHIP



MCK'S PIPER

PointedWhite – Black SR Buck (not proven)

Ear #: BOI

Weight: 2# 6oz

Ear Length: 2"

Legs: 2 legs

DOB: 7/19/24

Sire: McK's Pip (Pointed White – Black, 9 legs)

Dam: Blue Willow's Grace (Pointed White – Black)

Donated by: Crystal Clack

McKenzieRiver Rabbitry

This sweet buck is from generations of Pointed Whites! His sire is McK's Pip, who is a multi-leg grand champion herd buck at McKenzie River Rabbitry. His dam is BW's Grace – a very prominent brood doe in our herd. Piper is a lovely little buck, weighing in at 2 pounds 6 ounces. He's earned two legs so far and is pending ARBA registration. Currently, he is in a heavy molt, but when he's in full coat, he has great density, texture, and length to coat. His strengths include a broad head, excellent substance to his ears, deep shoulders, and a wide chest. His weakness? He's longer in the body with slight pins. To mitigate this, I would breed him to a shorter doe with good HQs. He will continue to fill out and reach his prime at around 2 years of age – I anticipate a massive head on this guy! He will be a great addition to a Pointed White breeding program. Once his coat comes in, I have no doubt he will be collecting more legs and get graded! Piper is vaccinated against RHDV-2 and will be due for his booster in the spring.

McKenzie River Rabbitry
Springfield OR



MCK'S PIPER
Pointed White - Black
Ear #: BOI Reg #: Mo687U
Weight: 2 # 10 oz %
GC #: X2552 Legs: 9
DOB: July 19, 2024
Sex: Buck
Wool Wt:

BOB, on 08/23/25 @ WSC
BOB, on 06/14/25 @ OSCS

I hereby certify that this
pedigree is correct to the best
of my knowledge and belief.
Signed:

Crystal Clack

MCK'S PIP
Pointed White - Black
Ear #: PIP Reg #: Co921U
Weight: 2 # 10 oz %
GC #: X2552 Legs: 9
DOB: September 4, 2021
Wool Wt:

BOB, on 08/23/25 @ WSD
BOB, on 03/29/25 @ PBB

BLUE WILLOW'S GRACE
Pointed White - Black
Ear #: HK Reg #:
Weight: 3 # 4 oz %
GC #:
DOB: November 12, 2023
Wool Wt:

Jersey Wooly Rabbit Pedigree

MCK'S LITTLE GUY
Pointed White - Black
Ear #: LIL DB Reg #:
Weight: 2 # 6 oz %
GC #:
DOB: July 25, 2019
Wool Wt:

MCK'S LILY
Pointed White - Black
Ear #: LILY Reg #:
Weight: 3 # 11 oz %
GC #:
DOB: June 1, 2020
Wool Wt:

HATT'S AOV PM3
Pointed White - Blue
Ear #: PM3 Reg #:
Weight: 4 # 1 oz %
GC #:
DOB:
Wool Wt:

BLUE WILLOW'S KPS DAUGHTER
Pointed White - Black
Ear #: BWKPD Reg #:
Weight: 2 # 11 oz %
GC #:
DOB: May 17, 2022
Wool Wt:

TWO TWINS GUY BOB
Pointed White - Black
Ear #: TTW4 Reg #:
Weight: 2 # 9 oz %
GC #:
DOB: June 17, 2017
Wool Wt:

MCK'S AVA
Pointed White - Black
Ear #: AVA Reg #:
Weight: 2 # 8 oz %
GC #:
DOB: November 1, 2017
Wool Wt:

MCK'S LITTLE GUY
Pointed White - Black
Ear #: LIL DB Reg #:
Weight: 2 # 6 oz %
GC #:
DOB: July 25, 2019
Wool Wt:

MCK'S VIOLA
Pointed White - Black
Ear #: 71 Reg #:
Weight: 3 # 14 oz %
GC #:
DOB: October 15, 2019
Wool Wt:

ALL STAR'S MATT
Black
Ear #: MAT Reg #:
Weight: 3 # 5 oz %
GC #:
DOB:
Wool Wt:

MEDO'S CS POINTASTIC
Pointed White - Black
Ear #: PNT Reg #:
Weight: 4 # %
GC #:
DOB:
Wool Wt:

TK'S MASON
Pointed White - Black
Ear #: TKM Reg #:
Weight: 3 # 5 oz %
GC #:
DOB: October 16, 2021
Wool Wt:

BLUE WILLOW'S KP AND THE MOONLIGHT GANG
Pointed White - Black
Ear #: BWKPD Reg #:
Weight: 3 # 5 oz %
GC #:
DOB: July 16, 2020
Wool Wt:

YOUTH SCHOLARSHIP

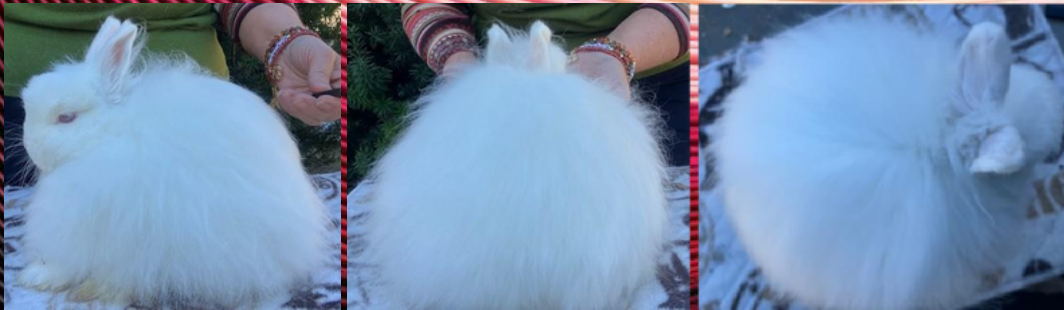

Ear #: ICE

Weight: 2# 8oz

Ear Length: 2 1/4"

DOB: 5/2/25

Sire: Snugglebun's Cinnamon (Chestnut)

Dam: Allstar'sDojaKat(BlueOtter)

Donated by: Laurie & Carlie Wood
Snuggle Buns Rabbitry

SNUGGLEBUN'S ICE ON MY TEETH

Red Eyed White SR Doe (not proven)

This is the sister, not brother as we originally thought, to the doe that is in the Trio. Carlie got ICE's dam, Allstar's Doja Kat, in the 1st Youth Only Auction. She and I wanted to give back to the Scholarship committee to thank them for that wonderful doe, so we are donating ICE who is out of Doja Kat. Ice is a nice little doe who should have a very nice senior coat. I love her head and ear, but would prefer a tad bigger.

Snuggle Buns Rabbitry

Laurie Wood

110-521-5822
swoodylaurie@msn.com

Name:	Snugglebuns Ice On My Teeth	Breed:	JW	Born:	05/02/2025
Ear #:	ICE	Sex:	Doe	Weight:	
Reg.#:		Color:	Ruby Eyed White	G.C. #:	
				Legs:	

PARENTS

GRANDPARENTS

GREAT-GRANDPARENTS

Sire: Snugglebuns Cinnamon
Ear #: AMON Color: Chestnut
Wt: 3 lbs oz
Born: 5/16/2024

Sire: Snugglebuns Pumpkin Spice
Ear #: SPICE Color: Agouti
Wt: 4 lbs 3 oz
Born: 10/25/2022

Sire: Snugglebuns Dale
Ear #: DALE Color: Broken Chinchilla
Wt: 3 lbs 2 oz
Born: 09/19/2020
11 Legs

Dam: Snugglebuns Willow
Ear #: WIL Color: Chinchilla
Wt: 3 lbs 5 oz
Born: 03/25/2021

Dam: Snugglebuns Home Grown
Poison Ivy
Ear #: IVY Color: Otter-Black
Wt: 3 lbs 02 oz
Born: 01/27/2022

Sire: Snugglebuns OPUS
Ear #: OPUS Color: Broken Opal
Wt: 4 lbs oz
Born: 10/06/2019

Dam: Midnight Haven's Illusion
Ear #: MHIL Color: Otter - Black
Wt: 3 lbs 02 oz
Born: 5-18-2019

Sire: Allstar's PB4
Ear #: PB4 Color: Broken Black Otter
Born: 10-20-2018

Sire: Allstars 40 Caliber
Ear #: BP2 Color: Broken Black otter
Legs: 35
Born: 12-12-2014

Dam: Allstars Doja Kat
Ear #: LK Color: Blue Otter
Wt: 3 lbs 13 oz
Born: 5-11-2023

Dam: Allstars BM1
Ear #: BM1 Color: Black otter

I hereby certify that this pedigree is correct to the best of my knowledge.

Dam: Bluestone's Harlow
Ear #: LOW Color: Blue Otter
Wt: 3 lbs 2 oz

Sire: Just N Times Apollo
Ear #: J77 Color: REW
Wt: 3 lbs oz
Legs: 7

Signed

Date

Bunny Trails Software
bunny.trails@icloud.com
www.bunnystailsoftware.com



Dam: Bluestone's She So Fancy
Ear #: FANCY Color: Black Otter
Wt: 3 lbs 7 oz
Legs: 1

YOUTH SCHOLARSHIP



Ear #: PEA

Weight: 2# 2.63

Ear Length: 2 1/8"

DOB: 5/05/25

Sire: B&B Lazarus (Bk BLACK)

Dam: Ayers's Jodi (Black)

Donated by: Laura & Kevin Ayers
Ayers Hares

AYERS'S SWEET PEA

Broken Black Sr Doe Broken Black

Sweet Pea will be a young senior at convention. She is a very nice doe. Her weakness is that she is a little rough over the hindquarters.

PEA

Ayers Hares Jersey Wooly Pedigree

B&B LAZARUS
BROKEN BLACK
Ear #: LAZ Reg #:
Weight: 3 # 8 oz
GC #:
DOB: May 3, 2024 Legs:

B&B'WHEY DUDE
BROKEN OTTER - BLUE
Ear #: HD Reg #: D348U
Weight: 2 # 11 oz
GC #: V2899 Legs: 19
DOB: April 13, 2022

B&B'S STARLA
OTTER - BLACK
Ear #: STA Reg #: E404U
Weight: 2 # 11 oz
GC #: X402 Legs: 7
DOB: November 14, 2021

AYERS'S SWEET PEA
BROKEN BLACK
Ear #: PEA Reg #:
Weight:
GC #:
DOB: May 5, 2025 Legs:
Sex: Doe

AYERS'S WAR
BLACK
Ear #: WAR Reg #:
Weight: 3 # 5 oz
GC #:
DOB: August 11, 2022 Legs: 12

AYERS'S JODI
BLACK
Ear #: JODI Reg #:
Weight:
GC #:
DOB: September 16, 2023 Legs:

AYERS'S WYNTER
RUBY-EYED WHITE
Ear #: WYN Reg #:
Weight: 3 # 2 oz
GC #:
DOB: November 23, 2022 Legs: 1

B&B'S YAGER BROKEN
OTTER - BLUE Reg #:
Ear #: YAGER
Weight: 3 #
GC #:
DOB: April 8, 2020 Legs:

B&B'S CALYPSO
OTTER - BLUE Reg #:
Ear #: CALY
Weight: 3 # 3 oz
GC #:
DOB: May 26, 2021 Legs: 1

JUSTIN TIME APOLLO
RUBY-EYED WHITE
Ear #: JTY
Weight:
GC #:
DOB: Legs: 3

B&B'WS BENELLI
BLACK
Ear #: NELL Reg #:
Weight: 3 # 4 oz
GC #:
DOB: February 25, 2021 Legs: 1

AYERS'S LEGO
BLACK
Ear #: LEGO Reg #:
Weight: 3 # 1 oz
GC #:
DOB: July 6, 2021 Legs: 2

3 ROSES'S SYBILL
STAMPESE SABLE
Ear #: 3RSY Reg #:
Weight: 3 #
GC #:
DOB: May 17, 2021 Legs: 1

VARA'S PAPERBOY #V235
CHESTNUT
Ear #: V235 Reg #:
Weight: 3 # 8 oz
GC #:
DOB: April 15, 2021 Legs: 6

WINDY HILL ONIGIRL "ONI"
RUBY-EYED WHITE
Ear #: ONI Reg #:
Weight: 3 # 6 oz
GC #:
DOB: July 8, 2020 Legs:

I hereby certify that this
pedigree is correct to the best
of my knowledge and belief.
Signed:

Laura & Kevin Ayers

BOB, on 04/21/24 @ DIANOMDINHAREGREENVILLE42124-SA
BOSG, on 09/10/23 @ LIMARBAFALL91023-SA
BOSG, on 09/10/23 @ LIMARBAFALL91023-SB
BOSG, on 09/09/23 @ LIMARBAJWSPEC09092023
BOB, on 08/27/23 @ SPRINGFIELDTIMETOSHOW82723-SA
BOB, on 08/27/23 @ SPRINGFIELDTIMETOSHOW82723-SB
BOB, on 08/27/23 @ SPRINGFIELDTIMETOSHOW82723-SA
BOS, on 08/27/23 @ SPRINGFIELDTIMETOSHOW82723-SB
BOS, on 02/18/23 @ ISRBA2023-SB
BOG, on 10/09/22 @ SPRINGFIELDRCBA10922-SA
BOV, on 10/09/22 @ SPRINGFIELDRCBA10922-SB

BOSG, on 02/18/23 @ ISRBA2023-SC

YOUTH SCHOLARSHIP

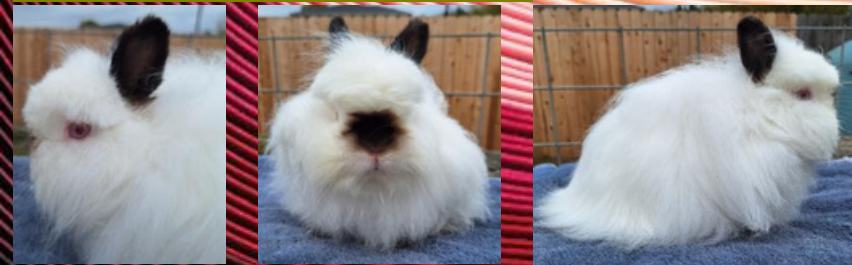

MCK'S MR MARTIN

PointedWhite-BlackSR Buck (proven)

Offered for your consideration is McK's Mr Martin. He is being jointly offered by Lori Robasciotti and his breeder Crystal Clack. Don't let the size of this black pointed white buck fool you. He is tiny by mighty! Mr Martin has beautiful point color that his breeder, Crystal, is known for. He has short 2 3/8" ears that top off his handsome head. With a short, compact body weighing in at 2.08 lbs, he would be an asset to anyone's herd. Mr Martin's DOB is 3/24/23 and he is proven. This boy has never met a doe he didn't like! He is the sire of this year's NJWRC National AOV BOG winning doe. There are 2 things I would change about Marty. One, I'd like him to be 8 ounces heavier. Two, he can have a softer, harder care coat at times. Currently, his coat is in a good stage.

Ear #: MC3

Weight: 2# 8oz

Ear Length: 2 3/8"

Legs: 2 legs

DOB: 3/24/23

Sire: MCK's Auston Martin (Pointed White-Black)

Dam: MCK's Lizzy (Pointed White-Black)

Donated by: Lori Robasciotti

Bredby: CrystalClack

McKenzie River Rabbitry

McKenzie River Rabbitry Jersey Wooly Pedigree

88928 Bridge Street
Springfield OR 97478
707-239-1755

MCK'S AUSTON MARTIN
Pointed White - Black
Ear #: BL Reg #:
Weight: 2.10
GC #: Legs:
DOB: November 25, 2020
Wool Wt:

MCK'S MR. MARTIN
Pointed White - Black
Ear #: MC3 Reg #:
Weight: 2.08
GC #: Legs: 2
DOB: March 24, 2023
Sex: Buck
Wool Wt:

MCK'S LIZZY
Pointed White - Black
Ear #: LIZZY Reg #:
Weight: 3.10
GC #: Legs:
DOB: September 4, 2021
Wool Wt:

MCK'S LITTLE GUY
Pointed White - Black
Ear #: LIL DB Reg #:
Weight: 2.06
GC #: Legs:
DOB: July 25, 2019
Wool Wt:

MCK'S BUGGATTI
Pointed White - Black
Ear #: BUG Reg #:
Weight: 3.02
GC #: Legs:
DOB: April 21, 2020
Wool Wt:

MCK'S LITTLE GUY
Pointed White - Black
Ear #: LIL DB Reg #:
Weight: 2.06
GC #: Legs:
DOB: July 25, 2019
Wool Wt:

MCK'S LILY
Pointed White - Black
Ear #: LILY Reg #:
Weight: 3.11
GC #: Legs:
DOB: June 1, 2020
Wool Wt:

TWO TWINS' GUY NOIR
Pointed White - Black
Ear #: TT144 Reg #:
Weight: 3.08
GC #: Legs:
DOB: June 17, 2017
Wool Wt:

MCK'S AVA
Pointed White - Black
Ear #: AVA Reg #:
Weight: 2.10
GC #: Legs:
DOB: November 1, 2017
Wool Wt:

MCK'S LITTLE GUY
Pointed White - Black
Ear #: LIL DB Reg #:
Weight: 2.06
GC #: Legs:
DOB: July 25, 2019
Wool Wt:

MCK'S MERCEDES
Pointed White - Black
Ear #: MERCEDES Reg #:
Weight: 3
GC #: Legs:
DOB: April 10, 2019
Wool Wt:

TWO TWINS' GUY NOIR
Pointed White - Black
Ear #: TT154 Reg #:
Weight: 3.08
GC #: Legs:
DOB: June 17, 2017
Wool Wt:

MCK'S AVA
Pointed White - Black
Ear #: AVA Reg #:
Weight: 2.10
GC #: Legs:
DOB: November 1, 2017
Wool Wt:

MCK'S LITTLE GUY
Pointed White - Black
Ear #: LIL DB Reg #:
Weight: 2.06
GC #: Legs:
DOB: July 25, 2019
Wool Wt:

MCK'S VIOLA
Pointed White - Black
Ear #: 71 Reg #:
Weight: 3 # 14 oz 32
GC #: Legs:
DOB: October 15, 2019
Wool Wt:

I hereby certify that this
pedigree is correct to the best
of my knowledge and belief.
Signed:

Crystal Clack

YOUTH SCHOLARSHIP



CF'S AG1

Orange SR Doe (not proven)

Ear #: AG1

Weight: 2# 10oz

Ear Length: 2 1/2"

DOB: 3/26/25

Sire: CF's Arki (Orange)

Dam: CF's Gidget (Orange)

Donated by: Rose-Marie Turley
TheBunniesofCastaway Farm

AG1 is a beautiful orange doe with excellent wool texture, beautiful clean color and very nice body type. Her head is currently a little narrow, but it looks like it is filling out as she matures. She has a very nice compact type, but I would like to see a slightly stronger shoulder.

AG1

THE BUNNIES OF CASTAWAY FARM Jersey Wooly Pedigree

CF'S ARKI
ORANGE
Ear #: SHD Reg #:
Weight: 3 #
GC #: Legs:
Notes:

CF'S JERSEY MIKE
ORANGE
Ear #: HDC Reg #:
Weight: 2 # 11 oz
GC #: Legs:
Notes:

CF'S HOT DAM
ORANGE
Ear #: GW7 Reg #:
Weight: 2 # 9 oz
GC #: Legs:
Notes:

CF'S CALISTA
CHESTNUT AGOUTI
Ear #: CFWD01 Reg #:
Weight: 3 # 11 oz
GC #: Legs:
Notes:

CF'S LAZARUS
ORANGE
Ear #: CFL2 Reg #:
Weight: 3 # 5 oz
GC #: Legs:
Notes:

CF'S SOLEIL
ORANGE
Ear #: LN1 Reg #:
Weight: 2 # 10 oz
GC #: Legs:
Notes:

CF'S ANASTASIA
ORANGE
Ear #: NZ2 Reg #:
Weight: 2 # 10 oz
GC #: Legs:
Notes:

CF'S AG1
ORANGE
Ear #: AG1 Reg #:
Weight: 2 # 10 oz
GC #: Legs:
DOB: March 26, 2025
Sex: Doe
Notes:



AFB'S MIDGE
ORANGE
Ear #: MIDGE Reg #:
Weight: 3 # 4 oz
GC #: Legs:
Notes:

WILD MEADOW'S HOWYOUODOING
OPAL
Ear #: HOWYOUODOING Reg #:
Weight: 3 #
GC #: Legs:
Notes: d meadow's how you

CF'S GIDGET
ORANGE
Ear #: LM2 Reg #:
Weight: 3 # 2 oz
GC #: Legs:
Notes:

ALLSTAR'S VOP
CHESTNUT
Ear #: VOP Reg #:
Weight: 2 # 12 oz
GC #: Legs:
Notes:

CF'S LILIBET
ORANGE
Ear #: LB1 Reg #:
Weight: 3 # 4 oz
GC #: Legs:
Notes:

CF'S LAZARUS
ORANGE
Ear #: CFL2 Reg #:
Weight: 3 # 5 oz
GC #: Legs:
Notes:

CF'S BEA STILL MY HEART
CHESTNUT AGOUTI
Ear #: CARM Reg #: F335
Weight: 2 # 12 oz
GC #: Legs:
Notes:

I hereby certify that this
pedigree is correct to the best
of my knowledge and belief.
Signed:

Rose-Marie Turley 1035
[Redacted]
castawayfarm@gmail.com



GC B&B'S THOR

Black SR Buck (proven)

Ear #: THOR

Weight: 3# 2oz

Ear Length: 2 1/2"

Legs: 10 legs

DOB: 10/12/22

Sire: MB's Remington (Chestnut)

Dam: B&B's Glamour (Broken Black, 1 leg)

Donated by: Grace Anderson
B&BFarm Rabbitry

B&B's Thor is a nicely balanced buck with an easy care, correct coat. He has 10 GC legs, 5 of which are for BOSB. His full sister was 2nd place colored wool at the 2025 NJWRC Nationals, and his grandmother was the 2021 ARBA Convention Open BOB winner. I would like to see a bit bolder head and maybe shorter shoulders on him. Thor is a difficult cut to make, but he has been used a lot in my barn and has had some nice offspring that we have kept. He will be bred to several more of my does before convention. Thor is registered and granded. He also has shaded in his background that doesn't show up on his pedigree.

B & B Farm Rabbitry Jersey Wooly Pedigree

MO BUNNIES TASER
Otter - Black
Ear #: TAS Reg #:
Weight: 3 #
GC: Legs: 1
DOB: April 22, 2018

MB'S REMINGTON
Chestnut
Ear #: TS2 Reg #:
Weight: 2 # 12 oz
GC: Legs:
DOB: July 30, 2020

MB'S SALLY SCULL
Chestnut
Ear #: SS Reg #:
Weight: 3 #
GC: Legs:
DOB: September 20, 2019

B&B'S THOR
Black
Ear #: THOR Reg #: D347U
Weight: 2 # 13 oz
GC: V2898 Legs: 10
DOB: October 12, 2022

BOS 04/21/24 DITHSPRINGFLINGOPEN
BOS 04/06/24 KYRBASPRINGFLINGOPEN
BOS 04/06/24 NKYRBASPRINGFLINGOPEN
BOSG 03/09/24 LAWRENCECOUNTYRBAOPEN
BOSG 03/09/24 LAWRENCECOUNTYRBAOPEN
BOSG 03/09/24 LAWRENCECOUNTYRBAOPEN

B&B'S GLAMOUR
Broken Black
Ear #: GL Reg #:
Weight: 3 # 8 oz
GC: Legs: 1
DOB: November 14, 2021

Placed: 1/5 03/12/22 LRLCOD

WILLOW RIDGE DELILAH
Otter - Black
Ear #: DL Reg #:
Weight: 2 # 15 oz
GC: Legs: 2
DOB: January 12, 2020
BOB 09/25/21 98ARBAC
BOB 09/25/21 SC4-HYRC

TB RABBIT HABBIT'S KERMIT
Otter - Black
Ear #: RHP Reg #: B959N
Weight: 3 #
GC: Legs: 6
DOB: July 14, 2014

MORE'S CHIQUITA
Sable Marten
Ear #: M240 Reg #:
Weight: 3 # 8 oz
GC: Legs: 5
DOB: September 30, 2014

MICHAELINE'S CHESTER
Chestnut
Ear #: 3M13 Reg #:
Weight: 3 #
GC: Legs: 1
DOB: February 4, 2018

HOPEWELL'S REMI
Chestnut
Ear #: HR Reg #:
Weight: 3 #
GC: Legs: 1
DOB: February 8, 2019

KING'S X-MAN
Broken Black
Ear #: XMAN Reg #: D401S
Weight: 2 # 12 oz
GC: S920 Legs: 3
DOB: September 25, 2019

B&B'S DIVINE
Silver Marten - Black
Ear #: DI Reg #:
Weight: 3 # 2 oz
GC: Legs: 3
DOB: May 15, 2019

WILLOW RIDGE LEGEND
Otter - Black
Ear #: FF Reg #: Y273R
Weight:
GC: S173 Legs: 11
DOB: September 8, 2019

B&B'S DIXIE
Broken Otter - Black
Ear #: DIXIE Reg #:
Weight: 3 # 4 oz
GC: Legs:
DOB: July 12, 2017

Grace Anderson



Ear #: TAHITI

Weight: 3#

Ear Length: 2 1/2"

Legs: not shown yet

DOB: 4/1/25

Sire: Wild Meadows No Regrets (brkn blk otter)

**Dam: Wild Meadows Honeymoon
(brkn blue silver marten)**

WILD MEADOWS TAHITI

Broken Black SR Doe (not proven)

Donated by: Meadow Sultan &
Bethany Robertson
Wild MeadowsRabbitry

Tahiti is a VERY solid, wide and smooth doe, with nice fullness to her lower hindquarters. She has just turned senior, but is already sporting a ton of density to her coat and beginning to show promising texture. This girl sports a nicely shaped head with good boldness and really nice thickness of ear, with fairly nice placement. Tahiti does carry a little extra length in the midsection making her an excellent candidate to be a brood doe in the future. Tahiti comes from our strongest, most consistently winning doe line, and we have no doubts that she will carry on all of their strong traits.

TAHITI

WILD MEADOWS TAHITI
Broken Black
aaB- C- Dd E- E nen
Ear #: TAHITI Reg #:
Weight: 3 # %:
GC #: Legs:
DOB: April 1, 2025
Sex: Doe
Wool Wt:

I hereby certify that this
pedigree is correct to the
best of my knowledge and belief.
Signed:

Bethany Robertson
Grand Ronde OR

WILD MEADOWS RABBITRY
Jersey Wooly Pedigree

WILD MEADOWS NO REGRETS
Broken Otter - Black
ataB-C-D-E-E nen
Ear #: NOREGRETS Reg #:
Weight: 3 # 4 oz %:
GC #: Legs:
DOB: April 30, 2024
Wool Wt:



WILD MEADOWS HONEYMOON
Bkn Silver Marten - Blue
ataB- cchd- dd E- E nen
Ear #: HM Reg #:
Weight: 3 # 2 oz %:
GC #: Legs: 1
DOB: November 18, 2021
Wool Wt:

BOB, on 07/06/24 @ WANDERLUSTOPENRABBIT

WENDOVER'S STUPID DECISIONS
Broken Chestnut A-
B- C- D- E- E Eam#h
W280 Weight: 3 # 1
oz %: GC #: DOB:
Wool Wt: Legs: 4

BOG, on 07/06/24 @ WANDERLUSTOPENRABBITC
BOS, on 07/05/24 @ WANDERLUSTOPENRABBITA
BOB, on 07/05/24 @ WANDERLUSTOPENRABBITB
BOS, on 12/16/23 @ WANDERLUSTOPENRABBITC

WILD MEADOWS TLC
Broken Chestnut
AaB- C- Dd E- E nen
Ear #: TLC Reg #:
Weight: 3 # 3 oz %:
GC #: Legs: 1
DOB: March 23, 2020
Wool Wt:

BOB, on 07/10/21 @ OPENRABBITA

WILD MEADOWS CRY BABY
Otter - Blue
ataB-C-ddE-e nen
Ear #: CRYBABY Reg #:
Weight: 3 # %:
GC #: Legs:
DOB: May 15, 2019
Wool Wt:

WILD MEADOWS CRASH MY PARTY
Bkn Silver Marten - Black
ata B- cchdcDd E- E nen
Ear #: CMP Reg #:
Weight: 3 # %:
GC #: Legs: 5
DOB: June 19, 2019
Wool Wt:

WILD MEADOWS WANDERLUST
Broken Otter - Black
at-B-C-DdE-E nen
Ear #: WAND Reg #:
Weight: 2 # 10 oz %:
GC #: Legs:

WENDOVER'S W204
Chestnut
A- B- C- D- E- E nen
Ear #: W204 Reg #:
Weight: 3 # 4 oz %:
GC #: Legs:

WILD MEADOWS PARTYMAN
Broken Opal
Aa B- C- dd E- E nen
Ear #: PARTYMAN Reg #:
Weight: %:
GC #: Legs:

WILD MEADOWS KILLER QUEEN
Black
aa B- Cc D- E- E nen
Ear #: KILLERQUEEN Reg #:
Weight: 3 # 8 oz %:
GC #: Legs:

WILD MEADOWS TINY TIM
Otter - Blue
at-B-C-ddE-e nen
Ear #: TIM Reg #:
Weight: 2 # 8 oz %:
GC #: Legs:

WILD MEADOWS OASIS
Otter - Black
at-B-C-DdE-e nen
Ear #: WMOASIS Reg #:
Weight: 3 # 8 oz %:
GC #: Legs: 2

WILD MEADOWS LUKE BRYAN
Silver Marten - Blue
at- B- cchd- dd E- e nen
Ear #: LUKE Reg #:
Weight: 2 # 10 oz %:
GC #: Legs:

WILD MEADOWS YES TO THE DRESS
Ruby-Eyed White
?a ?- cc ?- ?- ?- ?-
Ear #: YES2THEDRESS Reg #:
Weight: 3 # %:
GC #: Legs: 6



AYERS'S DOG

RedEyedWhite SR Buck (proven)

Dog has a great show presence. He has an excellent front end with a wide chest and shoulders, easy to take care of coat and an awesome head with thick, well furred, short ears. He is just the tiniest bit weak in the hindquarters. Dog is also granded and proven.

Ear #: DOG

Weight: 3# 8oz

Ear Length: 2"

Legs: 8 legs

DOB: 6/7/23

Sire: Vara's Paperboy (Chestnut, 6 legs)

Dam: Ayers's Temp (Chestnut)

Donated by: Laura & Kevin Ayers
Ayers Hares

DOG

Ayers Hares Jersey Wooly Pedigree

VARA'S PAPERBOY #V235
CHESTNUT
Ear #: V235 Reg #:
Weight: 3 # 8 oz
GC #:
DOB: April 15, 2021 Legs: 6

BOG, on 10/09/22 @ SPRINGFIELDRCBA10922-SB
BOG, on 09/24/22 @ HIGHLANDCOUNTYRABBITBREEDERS-SA

AYERS'S DOG
RUBY-EYED WHITE
Ear #: DOG Reg #:
Weight: 3 # 8 oz
GC #:
DOB: June 7, 2023 Legs: 8
Sex: Buck

BOG, on 05/18/25 @ HURONCORRABBITBREEDERS525-SA
BOB, on 04/13/25 @ PORTAGECHALLOFFAME425-SB
BOB, on 12/28/24 @ RABBITRENEGADENOMAD-SA BOB,
on 12/28/24 @ RABBITRENEGADENOMAD-SC BOB, on
12/21/24 @ DIAMONDTHENARECKNROLL-SA BOB, on
11/24/24 @ CENTRALOHIOBBA-SB BOG, on 11/24/24 @
CENTRALOHIOBBA-SC 11/24/24 @ CENTRALOHIOBBA-SC
BOV, on 12/30/23 @ CENTRALSTATENOMADS1230-SA

AYERS'S TEMP
CHESTNUT
Ear #: TEMP Reg #:
Weight: 3 #
GC #:
DOB: November 27, 2022 Legs:

I hereby certify that this
pedigree is correct to the best
of my knowledge and belief.
Signed:

Laura & Kevin Ayers

Phone: 937-470-0780

VARA'S DERBY
BLACK
Ear #: V188 Reg #:
Weight: 3 #
GC #:
DOB: May 24, 2020 Legs: 3

VARA/WCW'S LYRA #EM1
OPAL
Ear #: EM1 Reg #:
Weight: 2 # 12 oz
GC #:
DOB: October 5, 2019 Legs: 5

VARA'S PAPERBOY #V235
CHESTNUT
Ear #: V235 Reg #:
Weight: 3 # 8 oz
GC #:
DOB: April 15, 2021 Legs: 6

BOG, on 10/09/22 @ SPRINGFIELDRCBA10922-SB
BOG, on 09/24/22 @ HIGHLANDCOUNTYRABBITBREEDERS-SA

AYERS'S CHIC
CHESTNUT
Ear #: CHIC Reg #:
Weight: 3 # 1 oz
GC #:
DOB: January 19, 2022 Legs:

VARA/CLEAR WATER'S KNOX
BROKEN OTTER - BLACK
Ear #: V150 Reg #:
Weight: 3 # 2 oz
GC #:
DOB: April 9, 2018 Legs: 17

VARA/WCW'S PEANUT BUTTER JELLY
CHESTNUT Reg #:
Ear #: PBJ
Weight: 3 # 4 oz
GC #:
DOB: March 17, 2019 Legs:

WCW'S NEPTUNE
OPAL Reg #:
Ear #: MH2
Weight: 2 # 10 oz
GC #:
DOB: September 1, 2018 Legs:

VARA/WCW'S ECLAIR
OTTER - BLACK
Ear #: 12 Reg #:
Weight: 3 # 4 oz
GC #:
DOB: May 30, 2017 Legs:

VARA'S DERBY
BLACK Reg #:
Ear #: V188
Weight: 3 #
GC #:
DOB: May 24, 2020 Legs: 3

VARA/WCW'S LYRA #EM1
OPAL Reg #:
Ear #: EM1
Weight: 2 # 12 oz
GC #:
DOB: October 5, 2019 Legs: 5

BARBIE'S BB374
BLACK Reg #:
Ear #: BB374
Weight: 3 # 4 oz
GC #:
DOB: September 27, 2020 Legs: 1

CARROLL'S RF FUZZY DWARF
CHESTNUT Reg #:
Ear #: RF
Weight: 2 # 9 oz
GC #:
DOB: June 15, 2021 Legs:



Ear #: JBR36

Weight: 3# 1oz

Ear Length: 2 1/4"

Legs: 2 legs (BOSB Youth 2024 JW Nationals)

DOB: 8/22/23

Sire: Ponder's Toast (Squirrel, 5 legs)

Dam: Periwinkle/RH Sodi (REW)

JOBRE'S JANIS JOPLIN

Chinchilla SR Doe (proven)

Donated by: John Harris Anderson
JoBre's Rabbitry

Janis Joplin is a special doe to me. She was my first homegrown to win big at a Jersey Wooly Nationals show. She won BOSB as a Junior at the 2024 National Jersey Wooly Youth show in Louisiana. She has also won at least 4 groups at other shows, but she did not receive a leg. She is a brown-eyed chin and she's the ideal size weighing in right at 3lbs. I love her body and type. She's an easy poser and has a nice shake and show coat. If I had to pick something I would change about her, I'd probably want her to have a little bigger head (rather than her pretty doe head) and thicker ear, but other than that, I really like her. I hope that she can be a great doe for someone!

JoBre's Rabbitry

JoAnna Snider

JOBRE'S

Sire: PONDER'S TOAST
Ear #: TOAST Color: Squirrel
Wt: 3 lbs 0 oz
Legs: 5
Born: 10/14/2020

Sire: KATHY'S KERMIT TX
Ear #: FC1 Color: Blue
Wt: 3 lbs 0 oz REG. #X611M
Legs: 1
Born: 11/14/2019

Dam: WCW'S GARLIC BUTTER
Ear #: BH2 Color: Opal
Wt: 3 lbs 0 oz
Born: 10/18/2018

Sire: CAUDILL'S CHOC-O-HOLIC
Ear #: C19 Color: Silver Marten - Chocolate
Wt: 2 lbs 14 oz REG. #Y634P
Born: 06/10/2018

Dam: CR FUNNY FACE
Ear #: AR2 Color: Broken Silver Marten - Blue
Wt: 2 lbs 15 oz REG. #K888R
G.C. #: R1010 Legs: 10
Born: 05/24/2018

Sire: VARA'S BAGEL
Ear #: V85 Color: Chestnut
Wt: 2 lbs 8 oz
Legs: 8

Dam: VARA'S SATIN N LACE
Ear #: V71 Color: Chinchilla
Wt: 3 lbs 0 oz
Legs: 1
Born: 07/29/2015

Sire: BABY BLUE'S KICKIN' IT
Ear #: SR Color: Ruby Eyed White
Wt: 3 lbs 4 oz
Legs: 6

Dam: BABY BLUE'S TRIPLE THREAT
Ear #: SD Color: Chestnut
Wt: 3 lbs 5 oz
Legs: 11

Sire: RH'S JOLT
Ear #: JT Color: Chestnut
Wt: 3 lbs 1 oz
Legs: 1
Born: 02/26/2018

Dam: JB'S WOOLY HOPPERS/RH'S MAGGIE
Ear #: MAG Color: Chinchilla
Wt: 3 lbs 10 oz
Born: 01/23/2018

Jersey Wooly Pedigree

JoBre's JANIS JOPLIN
Ear #: JBR36 Color: Chinchilla
Wt: 3 lbs 1 oz DOB: 08/22/2023
Legs: 2



Dam: PERIWINKLE/RH SODI
Ear #: PW3 Color: Ruby Eyed White
Wt: 3 lbs 4 oz
Born: 05/25/2022

Sire: BABY BLUE'S ICEMAN
Ear #: KT Color: Ruby Eyed White
Wt: 3 lbs 4 oz
Legs: 1
Born: 04/21/2020

Dam: RH'S GOSSIP GIRL
Ear #: JM4 Color: Chinchilla
Wt: 3 lbs 12 oz
Born: 10/9/2018

I certify that this pedigree is correct to the best of my knowledge.

Signed

Date



Bunny Trails Software / bunnytrails@icloud.com / www.bunnytrailsoftware.com



Ear #: W319

Weight: 3# 2oz

Ear Length: 2 3/4"

DOB: 7/3/24

Sire: Wild Meadow's Wanderlust (Broken Black Otter)

Dam: Wendover'sBummer(Chestnut)

WENDOVER'S NON-COMPLIANCE

Broken Chestnut SR Buck (proven)

Donated by: Steven Buell
WendoverRabbitry

This buck is a little over a year old and proven. He was at convention last year as a young junior in his uglies. When he got home, he went into a bottom cage and stayed there for a long time. During the summer, I took him out and really liked him. At that time, I stripped his coat so that he would grow it back in for convention. At that point, I wasn't planning to offer him up, but who needs 12+ broken bucks?! I believe that he will be better than the buck that I chose to keep, but he just doesn't have the finish right now. This buck has a good placement and openness of ear, though they could be a little rounder. His head doesn't look massive right now due to not being finished. I really like his boldness of eye. I love how upright this buck is and his depth of shoulder. He could benefit from a little more width overall to balance with the depth that he carries. He has my typical type, I like to focus more on depth – it is more eye catching in my opinion. He has a good topline and pretty good fullness in his HQ. I wouldn't mind seeing a little more fullness in his loin to balance him out. His last coat has super length of guard hair, so I am hoping that comes back. He has very nice texture coming in to his coat, but it's not finished yet. Every time I pull him out, I like his wool a little better.

Wild Meadow's Wanderlust
Broken Otter - Black
Ear #: WAND Reg #:
Weight: 2 # 10 oz
GC #: Legs:
September 1, 2021
Wool Wt:

WENDOVER'S Non-Compliance
Broken Chestnut
Ear #: W319 Reg #:
Weight:
GC #: Legs:
July 3, 2024
Wool Wt:

Wendover's Bummer
Chestnut
Ear #: W266 Reg #:
Weight:
GC #: Legs:
July 24, 2022
Wool Wt:

Wild meadow's handsome jack
Broken Otter - Black
Ear #: HI Reg #:
Weight: 3 #
GC #: Legs:
Wool Wt:

wild meadow's Milky Way
Otter - Black
Ear #: MILKYWAY Reg #:
Weight: 3 # 8 oz
GC #: Legs: 1
Wool Wt:

Wendover's W195
Chestnut
Ear #: W195 Reg #:
Weight:
GC #: Legs:
July 26, 2019
Wool Wt:

Wendover's W228
Chestnut
Ear #: W228 Reg #:
Weight:
GC #: Legs:
January 4, 2021
Wool Wt:

Wild Meadow's Howdy
Opal
Ear #: HOWDY Reg #:
Weight: 3 #
GC #: Legs:

Wild Meadow's Bridgerella
Broken Black
Ear #: BRIDGERELLA Reg #:
Weight: 3 #
GC #: Legs: 7

Furry Treasure's Kick The Dust Up
Broken Otter - Black
Ear #: KDU Reg #:
Weight: 3 # 8 oz
GC #: Legs: 9

Wild Meadow's Midnight Star
Black
Ear #: STAR Reg #:
Weight: 3 #
GC #: Legs:

CR DRAGON'S BREATH
Chestnut
Ear #: T2 Reg #:
Weight: 3 # 2 oz
GC #: Legs: 45

WENDOVER'S W182
Chestnut
Ear #: W182 Reg #:
Weight: 3 # 2 oz
GC #: Legs:

CR DRAGON'S BREATH
Chestnut
Ear #: T2 Reg #:
Weight: 3 # 2 oz
GC #: Legs: 45

Wendover's W218
Broken Chestnut
Ear #: W218 Reg #:
Weight: 3 # 10 oz
GC #: Legs:



Ear #: 3RSD

Weight: 3# 5oz Ear Length: 2 3/8"

**Legs: 15 legs DOB: 12/26/23 Sire:
More's Tomatoa (REW, 61 legs) Dam:
Barbie's Margo (Broken Black)**

3ROSES' ST STEPHENS DAY

RedEyedWhiteSRBuck (proven)

Donated by: Amelia Bloomer
3RosesRabbitry

Stephen has a very good head and thick ear; his ears do pinch a bit at the top. Stephen has a short wide body, with good shoulders and a wide chest. He could be fuller at the table. His coat is cottony this year; it had better density last year, but we struggled with inadequate air conditioning over the summer. He is likely a genetic blue as 100% of his offspring have been dilute. He was in the top 5 Youth Self SR bucks at the 2024 ARBA Convention, has 15 legs which include 1 All-Breed Best in Show and 1 All-Breed Reserve in Show.

3RSD

3Roses Rabbitry Jersey Wooly Pedigree

GC More's TAMATOA
Ruby-Eyed White
Ear #: M535 Reg #: C550S
Weight: 3 # 8 oz %:
GC #: T477 Legs: 61
DOB: May 7, 2019
Wool Wt:

3Roses' ST STEPHENS DAY
Ruby-Eyed White
Ear #: 3RSD Reg #:
Weight: %:
GC #: Legs: 15
DOB: December 26,
2023 Sex: Buck Wool Wt:

Barbie's MARGO
Broken Black
Ear #: BB386 Reg #: N/A
Weight: 3 # 14 oz %:
GC #: N/A Legs: 0
DOB: October 25, 2020
Wool Wt:

More's TOMBSTONE
Ruby-Eyed White
Ear #: M492 Reg #: N/A
Weight: 2 # 14 oz %:
GC #: N/A Legs: 6
DOB:
Wool Wt:

Moonbi's MOANA
Siamese Sable
Ear #: R1 Reg #: N/A
Weight: 3 # 2 oz %:
GC #: N/A Legs: N/A
DOB:
Wool Wt:

Barbie's BERT
Broken Black
Ear #: BB245 Reg #: N/A
Weight: 2 # 9 oz %:
GC #: N/A Legs: 0
DOB: October 18, 2019
Wool Wt:

Barbie's MARGARITA
Ruby-Eyed White
Ear #: BB247 Reg #:
Weight: 3 # 12 oz %:
GC #: Legs:
DOB:
Wool Wt:

Hopewell's WYATT
Ruby-Eyed White
Ear #: HBW Reg #: N/A
Weight: 2 # 11 oz %:
GC #: N/A Legs: 10
DOB:
Wool Wt:

Hopewell's EBONIQUE
Black
Ear #: A6 Reg #: N/A
Weight: 2 # %:
GC #: N/A Legs: 1
DOB:
Wool Wt:

Reilly's RIDE THE WAVE
Siamese Sable
Ear #: WAVE Reg #: N/A
Weight: 3 # %:
GC #: N/A Legs: N/A
DOB:
Wool Wt:

More's DAFFY
Ruby-Eyed White
Ear #: M428 Reg #: N/A
Weight: 3 # 5 oz %:
GC #: N/A Legs: N/A
DOB:
Wool Wt:

Barbie's SUN BEAM
Ruby-Eyed White
Ear #: BB82 Reg #: C934S
Weight: 2 # 14 oz %:
GC #: S1124 Legs: 11
DOB: December 3, 2017
Wool Wt:

Barbie's NAAN
Broken Black
Ear #: BB167 Reg #: N/A
Weight: 4 # 11 oz %:
GC #: N/A Legs: 0
DOB: April 3, 2019
Wool Wt:

Barbie's SYMPHONY
Ruby-Eyed White
Ear #: BB135 Reg #: N/A
Weight: 3 # 1 oz %:
GC #: N/A Legs: 0
DOB: June 8, 2018
Wool Wt:

Barbie's SUNLIT
Ruby-Eyed White
Ear #: BB83 Reg #: N/A
Weight: 4 # %:
GC #: N/A Legs: N/A
DOB: December 3, 2017
Wool Wt:

I hereby certify that this
pedigree is correct to the best
of my knowledge and belief.
Signed:

Amelia Bloomer/Teri Sterner
Fairborn OH
3rosesrabbitry@gmail.com



Ear #: Trooper366

Weight: 3# 5oz

Ear Length: 3"

DOB: 12/14/24

Sire: TM's Lawless (Pointed White – Black, 3 legs)

Dam: BolingBabies/Wool-FPack'sCarlie(SiameseSable, 3 legs)

BOLINGBABIESRC TROOPER 366

PointedWhite - BlackSRBuck(notproven)

Donated by: Carlie Boling
BolingBabiesRC

Trooper has a big head, but he's young, so his head isn't done growing yet. This buck has a massive body from the shoulders to the loin. He has very nice bone, lovely shoulders and really nice width plus he is very short in body which I love. He has good texture and density to his coat. He's got nice point color and a pretty wool cap. I fault him on ear length and he tapers a bit in the hindquarters. If I could change him, I'd take some of his width away so his hindquarter would balance more. Trooper's lines include TM & Wool-F Pack.



Boling Babies RC

214-616-0044
bolingbabiesrc@gmail.com
Boling Babies RC@ FB, insta, tickoc
Boling Babies RC
Shbie and Carlie Boling
Shbieboling04@gmail.com

Pedigree generated by Everbreed

Contact us: support@everbreed.com

Boling Babies
TROOPER 366
ID: TROOPER 366
DOB: 12/14/2024
COLOR: ACM
BREED: JERSEY WOOLY
WEIGHT: -
LEGS: -
GC #: -
REG #: -

TM'S LAWLESS
ID: TY
COLOR: POINTED WHITE BL
DOB: 12/11/2022
BREED: Jersey Wooly
WEIGHT: -
LEGS: 3
GC #: -
REG #: -

TM'S FEARLESS
ID: BULY
COLOR: POINTED WHITE BL
DOB: 03/22/2022
BREED: Jersey Wooly
WEIGHT: 3.7 lbs
LEGS: -
GC #: -
REG #: -

TM'S YUKI
ID: YTI
COLOR: POINTED WHITE BL
DOB: 01/20/2021
BREED: Jersey Wooly
WEIGHT: 2.8 lbs
LEGS: -
GC #: -
REG #: F9015

FURRY TREASURES TOP 5
ID: TS
COLOR: SEAL
DOB: -
BREED: Jersey Wooly
WEIGHT: -
LEGS: -
GC #: -
REG #: -

ON POINT'S ELSA
ID: EL
COLOR: POINTED WHITE BLU
DOB: -
BREED: Jersey Wooly
WEIGHT: 3.4 lbs
LEGS: -
GC #: -
REG #: -

TM'S RECKLESS
ID: BULY
COLOR: POINTED WHITE BL
DOB: 09/25/2020
BREED: Jersey Wooly
WEIGHT: 3.7 lbs
LEGS: -
GC #: -
REG #: -

TM'S BUBBLES
ID: BULY
COLOR: POINTED WHITE BL
DOB: -
BREED: Jersey Wooly
WEIGHT: 3.8 lbs
LEGS: 4
GC #: -
REG #: -

TM'S YAHTZEE
ID: YATZEE
COLOR: SIAMESE SABLE
DOB: 03/27/2020
BREED: Jersey Wooly
WEIGHT: 2.32 lbs
LEGS: -
GC #: U521
REG #: P0015

TREASURED ACES HIGH POINT
ID: TAP
COLOR: POINTED WHITE BL
DOB: 12/26/2018
BREED: Jersey Wooly
WEIGHT: 3.3 lbs
LEGS: -
GC #: -
REG #: -

FURRY TREASURES BROKEN
ID: BH
COLOR: BKN BLK
DOB: 11/18/2017
BREED: Jersey Wooly
WEIGHT: 3 lbs
LEGS: -
GC #: -
REG #: -

FURRY TREASURE'S PASSION
ID: P
COLOR: -
DOB: -
BREED: -
WEIGHT: -
LEGS: -
GC #: -
REG #: -

HATT T'S AOVPM3
ID: PM3
COLOR: POINTED WHITE BLU
DOB: -
BREED: Jersey Wooly
WEIGHT: 3.4 lbs
LEGS: -
GC #: -
REG #: -

BLUE WILLOWS GINNY
ID: BUNY
COLOR: POINTED WHITE BL
DOB: -
BREED: Jersey Wooly
WEIGHT: 3.4 lbs
LEGS: -
GC #: -
REG #: -

Boling Babies WOOL-F PACK'S car...
ID: carlie
COLOR: SIAMESE SABLE
DOB: -
BREED: Jersey Wooly
WEIGHT: 3.2 lbs
LEGS: 3
GC #: -
REG #: -

I certify that this pedigree is correct to the best of my knowledge.

Signed

Date



Verify this pedigree at <https://app.everbreed.com/p/3Xyz>
Or scan the QR code



Try Everbreed for FREE: <https://app.everbreed.com/register>



SNUGGLEBUNS 007

RedEyedWhiteSRBuck (not proven)

Ear #: 007

Weight: 3#

Ear Length: 2 3/4"

DOB: 5/2/25

Sire: Snugglebun's Treble (Chinchilla)

Dam: Hopewell's Cherry Bomb (Broken Chinchilla)

Donated by: Laurie & Carlie Wood
Snuggle Buns Rabbitry

This buck is out of Hopewell's Cherry Bomb, the 2025 National Best Opposite of Breed Rabbit! He is solid and has bone! I would prefer a smoother back end. He will do great to give size to your herd!

Snuggle Buns Rabbitry

Laurie Wood

440-321-5822

swoodylaurie@msn.com

Name: Snugglebuns 007	Breed: JW	Born: 05/02/2025
Ear #: 007	Sex: Buck	Weight:
Reg.#:	Color: Ruby Eyed White	G.C. #:
		Legs:

PARENTS	GRANDPARENTS	GREAT-GRANDPARENTS
---------	--------------	--------------------

<p>Sire: Snugglebuns Treble Ear #: TRBL Color: Chinchilla Wt: 3 lbs 04 oz Born: 2/3/2024</p> <p>Dam: Hopewell's CB Ear #: CB Color: Broken Chinchilla Wt: 3 lbs 02 oz Born: 12-22-2023</p>	<p>Sire: Snugglebuns Jeon Kook Ear #: JEON Color: Chinchilla Wt: 4 lbs Born: 07/05/2018 3 Legs</p> <p>Dam: Snugglebuns White Linen Ear #: SBSC Color: REW Wt: 3 lbs 04 oz Born: 4-11-2022</p> <p>Sire: Hopewell's Wait & See Ear #: BC1 Color: Chinchilla Wt: 3 lbs 4 oz Legs: 30 Born: 11-28-2019</p>	<p>Sire: Hopewell's Zeus Ear #: ZEUS Color: Chinchilla Born: 12/24/2017</p> <p>Dam: Hopewell's KB Ear #: KB Color: Ruby Eyed White Born: 8/1/2017</p> <p>Sire: Hopewell's Wesley Ear #: W17 Color: Chestnut Born: 05/17/2020 2 leg</p> <p>Dam: Snugglebuns Mutter Liebe Ear #: MUTL Color: Broken Chinchilla Wt: 3 lbs 5 oz G.C. #: 1 LEG Born: 09/19/2020</p> <p>Sire: Greenbriar Chin Up Ear #: DR1 Color: Broken Chinchilla Wt: 3 lbs 2 oz Legs: 2 Born: 1-2-2016</p> <p>Dam: All Star's Brooklyn Ear #: BROOKLYN Color: Chinchilla Wt: 3 lbs 13 oz Legs: 1</p>
--	--	--

I hereby certify that this pedigree is correct to the best of my knowledge.

 9/23/25
Signed _____ Date _____

Bunny Trails Software
bunny.trails@icloud.com
www.bunnytrailsoftware.com



Dam: Hopewell's Calista
Ear #: AC Color: Broken Chinchilla
Wt: 3 lbs 6 oz
Legs: 9
Born: 5-15-2022

Sire: Hopewell's Armstrong
Ear #: AB1 Color: Ruby Eyed White
Wt: 3 lbs 2 oz
Legs: 9
Born: 6-9-2018

Dam: Snugglebuns Carlotta
Ear #: SBC Color: Broken Self Chin-Black
Wt: 3 lbs 5 oz
Born: 10-8-2021

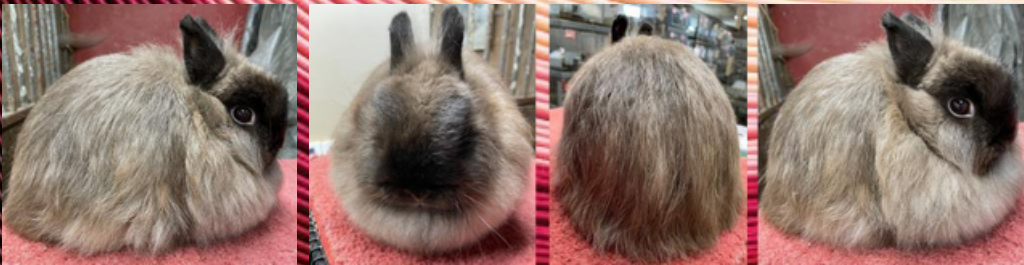

Ear #: BB688

Weight: 3#

Ear Length: 2 ½"

DOB: 6/7/24

Sire: Barbie's SUKI (Siamese sable, 6 legs)

Dam: Barbie's ShinyBrite (REW, 6 legs)

Donated by: Barb Sherlock
Barbie's Bunnies

BARBIE'S SOFIA

SiameseSableSR Doe (not proven)

Sofia is a beautiful siamese sable doe. She has a wide head and thick, well-furred 2 ½" ears. Her profile rises from her shoulders and ends with full, round hindquarters. She is wide from shoulders to hindquarters, presenting a short cobby body. She has good bone and an easy care coat. She has not been bred yet. I would like to see Sofia carry her ears more forward and have more depth in her shoulders.

BB688**Barbie's Bunnies
Jersey Wooly Pedigree**

Sold to: _____
 Address: _____
 City: _____ State: _____ ZIP: _____
 Date sold: _____

BARBIE'S SUKI
 Siamese Sable
 Ear #: BB619 Reg #: E122U
 Weight: 3 # 1 oz
 GC #: X1583 Legs: 6
 DOB: August 12, 2023

BOB, on 11/17/24 @ LANCASTER CO RABBIT CAYTANIC SB
 BOB, on 09/29/24 @ SPRINGFIELD RABBIT CAY BREEDERS SA
 BOB, on 09/29/24 @ FOLIAGE AND FINDERSEY WOOLY SPEC
 BOB, on 09/07/24 @ LORAINCO SA
 BOB, on 09/07/24 @ LORAINCO SB
 Placed: 1/5, on 03/24/24 @ DIAMOND IN THE RABBIT RACE SA

BARBIE'S SOFIA
 Siamese Sable
 Ear #: BB688 Reg #:
 Weight: 3 #
 GC #: _____ Legs: 0
 DOB: June 7, 2024
 Sex: Doe

BARBIE'S SHINY BRITE
 Ruby-Eyed White
 Ear #: BB450 Reg #: ZB1S
 Weight: 3 # 14 oz
 GC #: V1185 Legs: 6
 DOB: December 31, 2021

BOB, on 11/11/23 @ ORCHERSEY WOOLY SPECIALTY
 BOB, on 10/27/23 @ CENTRAL STATES NOMAD SUBSHOW
 BOB, on 10/27/23 @ CENTRAL STATES NOMAD SUBSHOW
 BOB, on 09/13/23 @ ALBION AFAIR
 BOB, on 08/30/23 @ EUREKA COUNTY FAIR WATTSBURG
 BOB, on 06/18/22 @ PORTAGE CO COBADOUBLE NIGHT SHOW

Barb Sherlock

barbsherlock@verizon.net

BARBIE'S BEDAZZLED
 Siamese Sable
 Ear #: BB453 Reg #: T251S
 Weight: 3 # 1 oz
 GC #: U1942 Legs: 9
 DOB: December 31, 2021

BOB, on 11/11/23 @ WASHINGTON COUNTY RABBIT SA
 BOB, on 11/11/23 @ WASHINGTON COUNTY RABBIT SA
 BOB, on 11/11/23 @ PORTAGE CO COBADOUBLE NIGHT SHOW
 BOB, on 11/11/23 @ PORTAGE CO COBADOUBLE NIGHT SHOW
 BOB, on 11/11/23 @ BLINDENBACH COUNTY RABBIT CLUB SA
 BOB, on 11/11/23 @ BLINDENBACH COUNTY RABBIT CLUB SB
 BOB, on 10/15/22 @ PEEPLES CHOICE CITY RABBIT ADVISOR SA
 BOB, on 10/15/22 @ PEEPLES CHOICE CITY RABBIT ADVISOR SB

BARBIE'S SUNLIT
 Ruby-Eyed White
 Ear #: BB83 Reg #:
 Weight: 3 # 15 oz
 GC #: _____ Legs: 0
 DOB: December 3, 2017

BARBIE'S BRUCE
 Broken Siamese Sable
 Ear #: BB240 Reg #:
 Weight: 4 # 3 oz
 GC #: _____ Legs:
 DOB: October 18, 2019

BARBIE'S SUNSHINE
 Ruby-Eyed White
 Ear #: BB88 Reg #: L545S
 Weight: 3 #
 GC #: T2080 Legs: 4
 DOB: December 23, 2017

BOB, on 01/07/20 @ THE GREATER PITTSBURGH AREA SA
 BOB, on 01/07/20 @ THE GREATER PITTSBURGH AREA SA
 Placed: 1/5, on 09/12/18 @ ALBION AFAIR
 BOB, on 06/29/18 @ ECF

BARBIE'S BRUCE
 Broken Siamese Sable
 Ear #: BB240 Reg #:
 Weight: 4 # 3 oz
 GC #: _____ Legs:
 DOB: October 18, 2019

BARBIE'S SUNSHINE
 Ruby-Eyed White
 Ear #: BB88 Reg #: L545S
 Weight: 3 #
 GC #: T2080 Legs: 4
 DOB: December 23, 2017

ELISE'S SUNNY
 Ruby-Eyed White
 Ear #: SUN Reg #:
 Weight: 2 # 6 oz
 GC #: _____ Legs: 13
 DOB: July 25, 2013

BARBIE'S EBONY
 Black
 Ear #: BB7 Reg #:
 Weight: 4 # 3 oz
 GC #: _____ Legs: 0
 DOB: May 18, 2016

BARBIE'S BROWN BART
 Siamese Sable
 Ear #: BB78 Reg #:
 Weight: 4 # 8 oz
 GC #: _____ Legs:
 DOB: December 3, 2017

BARBIE'S WHITE DOVE
 Ruby-Eyed White
 Ear #: BB110 Reg #:
 Weight: 2 # 11 oz
 GC #: _____ Legs: 0
 DOB: May 24, 2018

ELISE'S SUNNY
 Ruby-Eyed White
 Ear #: SUN Reg #:
 Weight: 2 # 6 oz
 GC #: _____ Legs: 13
 DOB: July 25, 2013

MORE'S BIANCA
 Ruby-Eyed White
 Ear #: M307 Reg #:
 Weight: 3 # 5 oz
 GC #: _____ Legs: 6
 DOB: July 2, 2015

BOB, on 04/30/16 @ OSER SPECIALTY SHOW
 BOB, on 04/24/16 @ Butler County Show B



Ear #: AF730

Weight: 2# 15oz

Ear Length: 2 ½"

DOB: 5/16/25

Sire: AFB's Panda Bear (Broken Black, 65 legs)

Dam: AFB's CookieMonstah(BrokenSiameseSable)

AFB'S BENNY

SiameseSable SR Buck (not proven)

Donated by: Cody Landis
AFB Rabbitry

Benny is a super promising siamese sable buck who will turn 6 months on 11/16/25. He has an excellent mug head coming in, thick well furred ears and his junior coat has been a super easy care coat. I do wish that his ears were mounted just a bit farther forward and that the tips were a bit more rounded. He is starting to blow his junior coat, so he might be naked for convention. Both of his parents have excellent coats, so we are expecting him to have the same. Benny has a wonderful headmount and smooth topline that rounds well over the hip and flows nicely into a hindquarter that is full all the way to the table. His sire is AFB's Panda Bear who won Youth BIS Group 4 at the 2023 ARBA Convention in Louisville along with many other BIS, RIS, Nationals BOB and convention BOBs. Panda and his sons have been excellent sires and have produced many outstanding rabbits for us, so we are expecting wonderful things from him. His dam's side also holds many of our best rabbits both on the show table and in breeding. His dam's sire AFB's Winston (41 legs) was Open best white wool at the 2023 ARBA Convention. He is a tough one to let go, but I am proud to offer him as my donation.

Ashley's Fuzzy Bunnies Rabbitry

Jersey Wooly Pedigree

ALLSTARS S "LEO"
Broken Black
Ear #: S Reg #:
Weight: 3 #
GC: Legs: 11
DOB: January 1, 2017

ZA QUINN
Broken Black
Ear #: ZQ Reg #: Q1009N
Weight: 3 # 2 oz
GC: Legs: 23
DOB: June 13, 2013

ALLSTARS SEAL
Seal
Ear #: EB Reg #:
Weight:
GC: Legs:
DOB: May 9, 2013

AFB'S MR MAGOO
Broken Black
Ear #: AF339 Reg #:
Weight: 2 # 12 oz
GC: Legs:
DOB: July 21, 2017

AFB'S LUCKY
Broken Blue
Ear #: AF312 Reg #:
Weight: 3 # 8 oz
GC: Legs:
DOB: October 1, 2016

AFB'S Romeo
Otter - Black
Ear #: AF444 Reg #:
Weight: 3 # 2 oz
GC: Legs: 7
DOB: January 2, 2020

AFB'S WINSTON
Ruby-Eyed White
Ear #: AF503 Reg #:
Weight: 2 # 14 oz
GC: Legs: 42
DOB: December 24, 2020

CR CRY BABY
Otter - Black
Ear #: SV Reg #:
Weight: 3 # 1 oz
GC: Legs: 1
DOB: May 8, 2018

BISR 11/04/23 HNYSB
BOB 04/06/24 BHIS2408A
BOB 02/26/23 CLARCSE
BOB 12/03/22 ACORSA

AFB'S PANDA BEAR
Broken Black
Ear #: AF387 Reg #:
Weight: 3 #
GC: Legs: 65
DOB: December 11, 2018

AFB'S PIXIE
Broken Black
Ear #: AF530 Reg #:
Weight: 3 # 8 oz
GC: Legs: 1
DOB: April 3, 2021

AFB's Black Widow
Black
Ear #: AF395 Reg #:
Weight: 3 # 1 oz
GC: Legs: 18
DOB: March 15, 2019

BOS 10/02/21 PPPRCBA-YA

AFB'S PANDA BEAR
Broken Black
Ear #: AF387 Reg #:
Weight: 3 #
GC: Legs: 65
DOB: December 11, 2018

BOB 10/07/23 CRRCSMARCSC
BIS 04/15/23 2023YJWN
BISR 11/19/22 HRYFS
BIS 11/19/22 BHRCAFOB
Best Fur 10/30/22 ARBANATIONALCONVENTION YOUTH
BISR 12/18/21 GSRCA2021DYB

AFB's AF730
Siamese Sable
Ear #: AF730 Reg #:
Weight: 2 # 15 oz
GC: Legs:
DOB: May 16, 2025

AFB'S COOKIE MONSTAH
Broken Siamese Sable
Ear #: AF635 Reg #:
Weight: 2 # 15 oz
GC: Legs:
DOB: April 25, 2023

Cody Landis



TF'S JILL

Blue SR Doe (proven)

Ear #: JILL

Weight: 2# 12oz

Ear Length: 2 1/2"

Legs: 5 legs

DOB: 3/20/24

Sire: TF's Berry (Blue, 3 legs)

Dam: TF's Jane (Blue Otter, 2 legs)

Donated by: Jordan Tucker
Tucker Farms

I am pleased that my donation this year is one that would be beneficial to anyone's herd. She has a great show record, she has 5 GC legs and is already registered and graded. Jill is a natural poser and will sit forever! She has a good head and ear, she has good substance to her ears, but I would like to see them a little bit more open. Jill is well balanced all the way to the table. She has a good start to shoulder and transition into the midsection. She could use a little bit more fullness to the hindquarters though. She is horribly out of coat right now, but when in coat, she has a shake and shine coat. Her coat is very easy care. It has good length and texture, maybe looking for slightly more density. A bonus for this doe is her personality; she is sweet and calm. She's always been my "go-to" rabbit to grab when showing kids how to show or groom a jersey wooly.

Tucker Farms Rabbit Pedigree

JILL - TF's Jill

Grand Champion

Jersey Wooly Doe

Name: TF's Jill
Ear #: JILL
Variety: Blue
Weight: 2 lb 12 oz Legs: 5
Reg #: J695U G.C. #: X3715
Born: 03-20-2024

I hereby certify that this pedigree is correct
to the best of my knowledge and belief.
Signed:

Jordan Tucker
Buffalo , Missouri 65622
Phone: 417-733-0094
Email: JTFarm4Hope@gmail.com

Sire: TF's Berry
Ear #: JBER
Variety: Blue
Weight: 2 lb 12 oz Legs: 3
Reg #: G.C. #:
Born: 04-10-2023



Dam: TF's Jane
Ear #: JANE
Variety: Otter (Blue)
Weight: 4 lb 7 oz Legs: 2
Reg #: G.C. #:
Born: 10-23-2022

Sire: Treasured Acres Chief
Ear #: TACH
Variety: Broken Blue
Weight: 2 lb 10 oz Legs:
Reg #: G.C. #:
Born: 12-21-2019

Dam: Just'in Time Victoria
Ear #: VS
Variety: Black
Weight: 2 lb 8 oz Legs: 2
Reg #: G.C. #:
Born:

Sire: Just'in Time Black Tie Affair
Ear #: R9
Variety: Otter (Black)
Weight: 3 lb 2 oz Legs:
Reg #: G.C. #:
Born: 09-29-2019

Dam: Treasured Acres Pearl
Ear #: TAPE
Variety: Smoke Pearl Marten
Weight: 3 lb 3 oz Legs:
Reg #: G.C. #:
Born: 12-21-2019

Sire: OC's How REWd
Ear #: HOWREWD
Variety: Ruby Eyed White
Weight: 2 lb 14 oz Legs: 42
Reg #: G.C. #:
Born: 07-14-2017

Dam: Treasured Acres Drop Dead Diva
Ear #: TADV
Variety: Broken Black
Weight: 3 lb Legs: 6
Reg #: M601R G.C. #: R111
Born: 11-09-2018
Sire: Baby Blues Eclipse

Ear #: GE
Variety: Otter (Blue)
Weight: 2 lb
Reg #: Legs:
Born: G.C. #:
Dam: Just'in Time Scarlett
Ear #: SC

Variety: Chestnut
Weight: 3 lb 2 oz
Reg #: Legs:
Born: G.C. #:
Sire: Wild Meadows BLUEBERRY
Ear #: BJONES
Variety: Otter (Blue)

Weight: 3 lb 0 oz
Reg #: Legs:
Born: 06-08-2016
Dam: RH's WINDY CITY
Ear #: WC G.C. #:
Variety: Chestnut

Weight: 3 lb 4 oz
Reg #: Legs:
Born: 11-13-2018
Sire: OC's How REWd
Ear #: HOWREWD Legs:
Variety: Ruby Eyed White G.C. #:
Weight: 2 lb 14 oz

Reg #: Legs:
Born: 07-14-2017
Dam: Treasured Acres Drop Dead Diva
Ear #: TADV
Variety: Broken Black Legs: 42
Weight: 3 lb G.C. #:
Reg #: M601R
Born: 11-09-2018

Legs: 6
G.C. #: R111

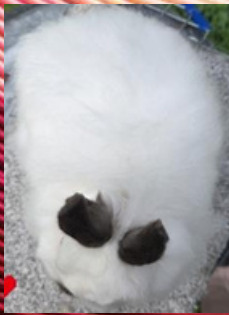

CF'S PB2

PointedWhite – Black SR Buck (not proven)

Ear #: PB2

Weight: 2# 6oz

Ear Length: 2 1/4"

DOB: 4/9/25

Sire: 3Bear's Patina (Broken Smoke Pearl)

Dam: LaurelHill'sBackInTheGame(PointedWhite – Black)

Donated by: Rose-Marie Turley
The Bunnies of Castaway Farm

PB2 is a very promising young senior buck with beautiful color, excellent wool and excellent ear carriage. He has a nice compact body type, but is on the smaller side. His head is a little narrow, but looks like it's filling out as he matures. He comes out of excellent lines including Laurel Hills, Two Twins and 3 Bears rabbitries.

PB2

THE BUNNIES OF CASTAWAY FARM Jersey Wooly Pedigree

PB2
POINTED WHITE - BLACK
Ear #: PB2 Reg #:
Weight: 2 # 6 oz
GC #: Legs:
DOB: April 9, 2025
Sex: Buck
Notes:



3B'S PATINA
BROKEN SMOKE PEARL
Ear #: 3B Reg #:
Weight: 3 #
GC #: Legs:
Notes:

AFB'S PANDA BEAR
BROKEN BLACK
Ear #: AFB387 Reg #:
Weight: 3 #
GC #: Legs:
Notes:

ALLSTARS S "LEO"
BROKEN BLACK
Ear #: S Reg #:
Weight: 3 #
GC #: Legs:
Notes:

AFB'S CHARMINE
BLUE
Ear #: AFB369 Reg #:
Weight: 4 # 1 oz
GC #: Legs:
Notes:

3 BEARS CUBIC ZIRCONIUM
RUBY-EYED WHITE
Ear #: WOW Reg #:
Weight: 2 # 10 oz
GC #: Legs:
Notes:

3 BEAR'S SAPPHIRE
BLUE
Ear #: 3BSAF Reg #:
Weight: 3 #
GC #: Legs:
Notes:

3 BEARS HEARTS DESIRE
OTTER - BLACK
Ear #: 3BDM Reg #:
Weight: 3 #
GC #: Legs:
Notes:

TWO TWINS' TT257
POINTED WHITE - BLACK
Ear #: TT257 Reg #:
Weight: 3 # 3 oz
GC #: Legs:
Notes:

TWO TWINS' TT273
POINTED WHITE - BLACK
Ear #: TT273 Reg #:
Weight: 2 # 9 oz
GC #: Legs: 1
Notes:

TWO TWINS' TT248
POINTED WHITE - BLACK
Ear #: TT248 Reg #:
Weight: 3 # 4 oz
GC #: Legs:
Notes:

LAUREL HILL'S BACKCOUNTRY GEM (BECKA)
POINTED WHITE - BLACK
Ear #: LHBT Reg #:
Weight: 4 #
GC #: Legs:
Notes:

LAUREL HILL'S FRANCINE
POINTED WHITE - BLACK
Ear #: LHFN Reg #:
Weight: 3 #
GC #: Legs:
Notes:

TWO TWINS' FINEAS
POINTED WHITE - BLACK
Ear #: TT175 Reg #:
Weight: 3 #
GC #: Legs:
Notes:

RH'S FINESSE
POINTED WHITE - BLACK
Ear #: GTP Reg #:
Weight: 3 #
GC #: Legs:
Notes:

I hereby certify that this
pedigree is correct to the best
of my knowledge and belief.
Signed:

Rose-Marie Turley
Castaway Farm
Phone: 732-657-1190
castawayfarm@gmail.com

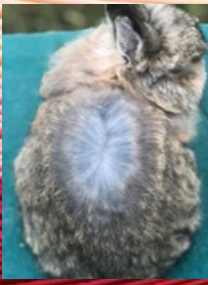
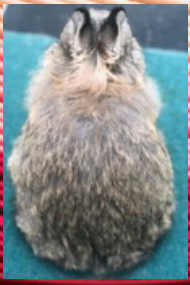

JF'S FENNEL

Chestnut SR Buck (not proven)

Ear #: SV1

Weight: 2# 8oz

Ear Length: 2"

Legs: 2 legs

DOB: 10/18/24

Sire: JF' Valarian (REW)

Dam: JF/TF's Sorrel (Chestnut, 1 leg)

Donated by: Eleanor Lefebvre
Jabberwocky Farm

Fennel has an excellent head and ear, a good shoulder that seems to pass down well throughout the generations along with great texture, color and density to his wool. I wish that he had more overall fullness and width, especially in his hindquarter, as it is pinched. Fennel's grandmother, MB's Cinnabon (6 legs) who is the daughter of MB's Spencer (2019 ARBA Convention BOSB Agouti) and Granddaughter of MB's Domino (100+ legs), carries non-extension, so Fennel has about a 25% chance of carrying it himself and being able to produce oranges and torts. I bred Fennel in October and will hopefully have some babies from him around the time of convention. Overall, I wish Fennel was a bigger, wider and more filled-out rabbit; however, he still has a lot of promise. His lines are small and usually slow maturing, with him molting out of his junior coat around 10 months old. Fennel could easily be very beneficial to any herd as a size reducer, possible color project, brood or show bun.

SV1

Jabberwocky Farm Jersey Wooly Pedigree

Sire
JF's Valarian
Ruby-Eyed White
?aB-cc?-?-?
Ear #: JFV Reg #:
Weight: 3 # 5 oz %:
GC #:
DOB: March 21, 2023
Wool Wt: Legs: 0

BOSG, on 11/25/23 @ 68C

JF's Fennel
Chestnut
A- BB Cc D- E-
Ear #: SV1 Reg #:
Weight: %:
GC #:
DOB: October 18, 2024
Sex: Buck
Wool Wt: Legs: 2

Placed: 1/3, on 04/12/25 @ 2025 JW Nationals
BOSG, on 03/01/25 @ KVRCC2025YB
BOSG, on 02/22/25 @ SWMHR2025YB

I hereby certify that this
pedigree is correct to the best
of my knowledge and belief.
Signed:

Eleanor Lefebvre
Warrensburg MO
Phone: 865-659-9555

G. Sire
Tarragon
Siamese Sable
aa B- cchl c Dd Ee
Ear #: JFT Reg #:
Weight: 3 # 7 oz %:
GC #:
DOB: October 21, 2022
Wool Wt: Legs: 3

BOSG, on 04/02/23 @ Midwest Trail Blazers show A
BOSG, on 04/02/23 @ Midwest Trail Blazers show B

G. Dam
Basil
Otter - Black
at a BB Cc Dd EE
Ear #: B Reg #:
Weight: 3 # 3 oz %:
GC #:
DOB: August 12, 2021
Wool Wt: Legs: 3

BOSG, on 05/17/23 @ USAD 2023
BOSG, on 05/16/23 @ WICAD 2023
BOSG, on 05/16/23 @ WICAD 2023

G. Sire
TF's Jackpot
Opal
A-B-CcddE-
Ear #: JACK Reg #:
Weight: %:
GC #:
DOB: April 15, 2023
Wool Wt: Legs: 1

G. Dam
MB's Cinnamon
Chestnut
Aat BB Ccchd Dd Ee
Ear #: TC Reg #:
Weight: 3 # 1 oz %:
GC #:
DOB: April 8, 2022
Wool Wt: Legs: 5

BOSG, on 07/16/25 @ CFP 2025
Placed: 5/7, on 04/02/25 @ 2025 JW Nationals
Placed: BOSG, on 04/02/25 @ 2025 JW Nationals
BOSG, on 04/04/25 @ NWYTC2025
BOSG, on 04/04/25 @ NWYTC2025

S. S. Sire
TF's Cinnamon Jam
Otter - Blue
at a B- Cc dd E-
Ear #: JAM Reg #:
Weight: 2 # 13 oz %:
GC #:
DOB: April 12, 2021
Wool Wt: Legs: 4

S. S. Sire
Ear #: J
Otter - Black
at a BB Cc Dd EE
Ear #: B Reg #:
Weight: 3 # 3 oz %:
GC #:
DOB: August 12, 2021
Wool Wt: Legs: 3

S. S. Sire
Vera's Gemini
Ruby-Eyed White
? B- cc Td E- ?
Ear #: V175 Reg #:
Weight: 2 # 5 oz %:
GC #:
DOB: April 28, 2020
Wool Wt: Legs: 6

S. S. Sire
RHS Olive
Otter - Black
at a B- C- Dd E-
Ear #: O3 Reg #:
Weight: 1 # 7 oz %:
GC #:
DOB: February 19, 2020
Wool Wt: Legs: 1

S. S. Sire
Sudharma Chestnut buck
Chestnut
A- B- C- Dd E-
Ear #: JCHOP Reg #:
Weight: %:
GC #:
DOB: April 15, 2023
Wool Wt: Legs: 2

S. S. Sire
Sweetlake
Ruby-Eyed White
? ?- cc dd N- ?
Ear #: 206 Reg #:
Weight: 2 # 12 oz %:
GC #:
DOB: July 29, 2020
Wool Wt: Legs: 2

S. S. Sire
MB'S SPENCER
Chestnut
A- B- C- D- E-
Ear #: T53 Reg #:
Weight: 3 # 1 oz %:
GC #:
DOB: July 29, 2020
Wool Wt: Legs: 8

S. S. Sire
MB'S LADY BUG
Broken Chestnut
Aa B- C- D- E-
Ear #: DHS Reg #:
Weight: 2 # 12 oz %:
GC #:
DOB: September 21, 2020
Wool Wt: Legs: 8

BOSG, on 10/01/23 @ WCF S
Placed: 1/3, on 07/09/22 @ SRCHS
BOSG, on 07/09/22 @ SRCHS
BOSG, on 07/09/22 @ SRCHS