



# Jersey Woolly

"The Fluff"

The Official Newsletter of the National Jersey Woolly Rabbit Club:

Spring 2023



NJWRC Nationals

Sweepstakes

Youth BOB & BOS

# CONTENTS

NATIONAL JERSEY WOOLY RABBIT CLUB

3	Record Of Vote	18	2023 Nationals - Canton, OH
4	President's Report	20	Scholarship Application
5	Vice President's Report	21	Treasurer Report
6	District 1 & Sweeps	22	Youth BOB (Cover)
7	District 2 Report	24	Youth BOS
9	District 3 & 4 Report	26	Open Sweepstakes
10	District 5 Report	29	Youth Sweepstakes
11	District 6 Report	32	Shows Included in Sweeps
12	District 7 Report	33	Letter From the Editor
13	District 8 Report		
14	District 9 Report		
15	Secretary's Report		
16	Significant Dates		
16	Historian Report		
17	Membership Application		

## 22 COVER STORY

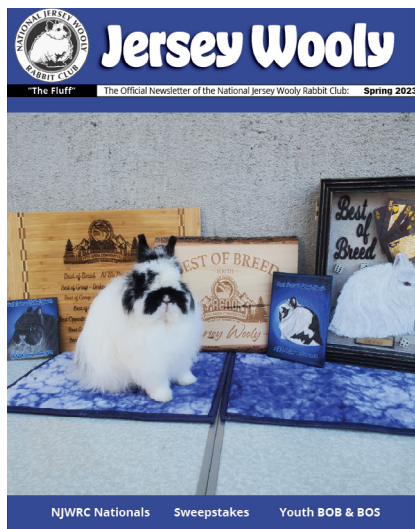

## 18 2023 NATIONALS



next ISSUE SUBMISSION  
DATE  
MAY 15TH!

www.njwrcclub.org

# FLUFF

Meet the NJWRC Board

**President**  
CHERYL LOESCH  
momdeplume@comcast.net

**Vice-President**  
DOUGLAS BROWN  
doug.brown1982.db@gmail.com

**Secretary**  
ALEX WILLIAMS  
zcharmed@msn.com

**Treasurer**  
BRENDA REILLY  
NJWRCCLUBtreasurer@gmail.com

**District One**  
BETHANY ROBERTSON  
bethanyrobertsongm@gmail.com

**District Two**  
LORI ROBASIOTTI  
dogznkidz@hotmail.com

**District Three**  
IZZY BUKOVICH  
izzybuk18@gmail.com

**District Four**  
MICHAEL WOLFE  
2002michaelwolfe@gmail.com

**District Five**  
BRENDA KNEIR  
mobunniesrabbitry@yahoo.com

**District Six**  
KIRSTEN TAYLOR  
flyinghooffarms@yahoo.com

**District Seven**  
MAE SWAN  
maeswan@gmail.com

**District Eight**  
JULIE AVERSA  
jtaversa@gmail.com

**District Nine**  
MICHELLE LANDIS  
roughnecksm@verizon.net

www.njwrclub.org

# FLUFF

## Committees

### Newsletter & Announcements

JORDAN HOBBS  
fursclassrabbity@gmail.com

### Website

BRITTANY MOORSE  
blmoorse@gmail.com

## Election

### Standards Committee

Julie Aversa, Steven Buell, Tracey Freeman, Amber Henderson, Bethany Robertson, Cheryl Loesch (chair)

### Constitution & By-Laws

DOUG BROWN (CHAIR)

### Sweepstakes Scoring

NICOLE SCHMITT  
njwrCsweeps@gmail.com

### Awards

ALEX WILLIAMS

### Youth Coordinator

LINDSAY AVERSA  
allstarwoolies@gmail.com

### Historian

BETHANY ROBERTSON  
bethanyrobertsongm@gmail.com

# Record Of Vote

December 2022-February 2023

**1. Appoint Committee for Convention Judge Selection.** Committee members will be Brenda Reilly, Brenda Kneir, Kathy Moerbe and Cheryl Loesch, with 1-2 new members to be appointed in October.

Motion passed unanimously.

## Advertising Rates

	1 Issue	4 Issues
Full Page:	\$45	\$150
1/2 Page:	\$24	\$85
1/4 Page:	\$12	\$40

## Content & Ad

### Submission Deadline:

**Winter:** Nov 5-12    **Spring:** Feb 5-12  
**Summer:** May 8-15    **Fall:** Aug 8-15

Hurry! Ad rates might go up so contact the Newsletter Editor or your District Director to place your ad now!



Join the Nationals  
Facebook Event Page

<https://www.facebook.com/groups/1121745128395749/>

# Preseident's Report

## *NATIONAL SHOWS 2023-2025*

I trust everyone is gearing up for 2023 NJWRC Nationals in Canton Ohio on April 15. The Ohio Jersey Wooly Group is hosting the show this year at the Hall of Fame show. They have prepared an extensive catalog of information, which you can see on their event page on Facebook, and here in the Fluff. I'm looking forward to seeing many of you there!

Nationals in 2024 is scheduled to take place Saturday, February 17, 2024 in West Monroe, LA. This event will be hosted by Louisiana Jersey Wooly Rabbit Breeders.

Bids for hosting Nationals 2025 will be accepted up until April 15th. An application form can be obtained by sending me a message. Bid forms will indicate dates by which each information point is required—for example, we understand that banquet information will not be available two years in advance.

## *COMMITTEE REPORTS*

The Guidebook committee is looking forward to seeing the new guidebook published in the next couple of months. The guidebook will be available on our website. The new format will allow for updates to be made easily.

The Standards Committee continues its work on refining the text. We hope to have it ready for membership review in the fall.

A new committee has been formed for Convention Judge Selection. This is comprised of 3-4 members from various locations across the country. The duty of this committee is to solicit and receive recommendations for Convention judges, discuss potential appointments for upcoming years, secure appointments and pass those on to the club secretary, president, and to ARBA host clubs. Committee members are NJWRC members in good standing, who have breadth of showing experience—that is, several years of showing with exposure to many judges from across the country. Committee members will be appointed for two-year terms. Terms will be staggered so that there is continuity of knowledge on the committee. In October of 2023, one new member with growing experience in the JW breed will be added to the committee; two new members if a more experienced member steps down.

## *OTHER DEADLINES:*

Scholarship applications are due April 1st. Scholarships are open to any senior who is attending any college or trade school. Please look for the application in this issue of the FLUFF.

Elections this fall will be held for the position of President, and for District Representatives in all odd-numbered districts. Nominating petitions must be turned in by May 15 for all positions.

(Continued on page 19)



CHERYL LOESCH  
momdeplume@comcast.net

## Tips/Tricks

Large national shows can sometimes be stressful for new show rabbits. To help them, try taking them to shows closer to home, or short trips to adjust to traveling and noises.



DOUG BROWN  
doug.brown1982.db@gmail.com

Have you renewed  
your membership?  
Now is a perfect  
opportunity to  
do so. You can  
renew online at  
[www.jerseywooly.org](http://www.jerseywooly.org).



## Vice President's Report

*HELLO MEMBERS OF THE NJWRG;*

*WITH OUR SPRING NATIONALS FAST APPROACHING, I HOPE THAT EVERYONE WHO IS ABLE CHOOSES TO GO AND SUPPORT THE REGIONAL CLUB THAT IS PUTTING IT ON THIS YEAR.*

From firsthand experience with helping run two national shows, I know the amount of time and energy that goes into that. I'm quite sure that it will be a good time for everyone who is able to attend.

As I am sitting here writing this article, I can't help but flash back to the last show that I was at. I have noticed in our district that the youth numbers are still not very strong. I encourage all of us to work together to try and help resolve that in any way possible. My wife, Stacy, and I have decided to reduce our herd drastically due to some unforeseen circumstances. In doing so, we decided to help a local youth exhibitor who was very interested, and gave them some of our best breeding stock as well as some show animals that would work to her advantage. I am by no means saying that is what everyone should do, but anyway that we can help our youth is for the greater good of the club. I have and will continue to say that without a strong youth following, the breed can't continue indefinitely.

That would, in my opinion, be a complete travesty. This breed is too good, and the people involved with it are as well.

That is all for this time, but please, if you have a chance, take the time to help the youth of our breed.

Thanks for your time,

Doug

# District 1 Report

No Report provided for this issue



BETHANY ROBERTSON  
bethanyrobertsongm@gmail.com

**Regions Represented:**  
Alaska, Idaho, Oregon,  
Montana, Washington, Wyoming,  
Saskatchewan, Alberta, BC, Yukon  
Territory & Japan

## Tips/Tricks

Make sure you are getting good air ventilation in your barn, even in colder temperatures.



NICOLE SCHMITT  
njwrCsweeps@gmail.com

## Sweepstakes/Sanctions Report

Hello NJWRC Members!

The topic of this article is SANCTIONS & MEMBERSHIPS!

### SANCTIONING OF SHOWS

There has been a rash of reports being received of late for which no NJWRC sanctions were issued. I've worked with the host clubs to resolve because I don't want members to lose out – and most were shows during December of 2022 when due to personal life, the website wasn't being updated as routinely as usual. That stops now! Shows can't be sanctioned after the fact and won't be going forward. If you're going to a show, please be sure the show is listed as sanctioned on my listing as opposed to only using the host club's information. Things get lost in the mail. If it's not on my list, it's not sanctioned. The NJWRC has a very liberal sanctioning policy, so there's always alternatives – but if the show is in the past, no sanctions will be issued for it. You can contact me if a club shows Jersey Woolies are sanctioned & I don't have it to reconfirm. Work with host clubs, etc. Based on the sanctions I'm currently receiving daily, clubs are submitting them a bit later than pre-Covid so you may see something now for a show in May with Jersey Woolies sanctioned that I don't have yet. That's not abnormal. But if the show date is fast approaching & it's still not on my list, ask questions because it won't be done after the fact.

### MEMBERSHIPS!

This is a more basic topic – primarily pertaining to partnerships. If you're showing as a partnership, all exhibitors on the entry must be NJWRC members in good standing in order to receive points. (Continued on page 8)



LORI ROBASIOTTI  
dogznkidz@hotmail.com

**Regions Represented:**  
Arizona, California, Hawaii,  
Nevada, Utah, Mexico

## Tips/Tricks

"Success comes from hard work, dedication, smart decisions, focus and a little help from your Wooly friends from time to time."

~Lori Robasciotti

# District 2 Report

*HAPPY SPRING ALL!* I hope your nest boxes are full of darling Jersey Wooly babies. Good luck and safe travels to those who will be attending Nationals. It should be a fun and well attended show.

Here in District 2 our breed has been represented at most shows. We don't have a large number of breeders but, those few do attend many shows. On 12-10-22 in Chino, CA at the Keep It Hopping Rabbit Club show A, Michaeline's Emerson (Broken Sr buck) owned and bred by Michaeline McConnell, won RIS under Judge Misty Polasik. This young buck was 2nd place Sr buck at Convention and has a very bright future. Epona Siggins was also awarded RIS at the Humboldt County Fair with her Wooly. CONGRATULATIONS to you both!

On the NJWRC members FB group there was a question regarding advice to new breeders. There were many great answers and suggestions for both new and current Wooly breeders. My addition to this topic is to take into account the time it takes to provide proper care for your herd. Our breed should have an easy care coat but, they still require grooming. Cages need to be cleaned regularly. I clean cages once a week for everyone and twice a week for litters. Add in, do you work, have other hobbies, family/children or other commitments? All this should go into the decision of how many holes you are comfortable with in your rabbitry. You do not need a large herd to be successful, many breeders have proved that. Success comes from hard work, dedication, smart decisions, focus and a little help from your Wooly friends from time to time. Time required for my hobby is actually something I'm dealing with right now myself, so, this is my cautionary tale.

Take care all and until next time, don't put on lip balm right before you blow out your rabbits!

Lori

# District 2 Wins!



Epona Siggins  
Humboldt County Fair RIS



Michaeline's Emerson  
Best Reserve In Show A Open  
Keep It Hopping RC, Chino CA  
Dec 10, 2022  
Judge: Misty Polasik



NICOLE SCHMITT  
njwrscweeps@gmail.com

## *SWEEPSTAKES REPORT CONTINUED*

Also be sure to watch your show reports! A lot of shows now are using Easy2Show where you enter your own entry online, so that shouldn't ever really be wrong, LOL! But in the cases where show personnel are entering data, things can happen and exhibitor changes from year to year aren't always caught. Watch your reports – if any data at all is incorrect, you need to contact the show secretary (and me!) and be sure corrections are being made promptly.

Lastly – just a note about the shows included in this Fluff. I haven't been this caught up in a long time! These reports cover all shows with dates through the end of January for which reports were received prior to 2/13/2023.

Till next time!  
-Nicole



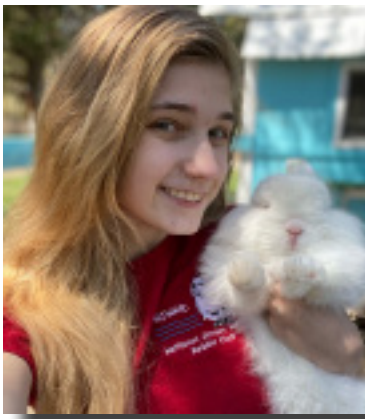

IZZY BUKOVICH  
izzybuk18@gmail.com

**Regions Represented:**  
Iowa, Minnesota, Nebraska,  
North Dakota,  
South Dakota & Wisconsin

## District 3 Report

No Report provided for this issue

### Tips/Tricks

Don't forget to save back a rabbit just in case you are asked to be in GFA (Golden Fleece Auction)!

## District 4 Report

No Report provided for this issue



MICHAEL WOLFE  
2002michaelwolfe@gmail.com

**Regions Represented:**  
Arkansas, Colorado, New  
Mexico, Oklahoma, & Texas

# District 5 Report

## *HELLO DISTRICT 5!*

Hope you all have had a mild winter and ready for all the Spring litters and shows! I am happy to say that our district has added 3 new youth members since January 2022. Let's welcome Colson Enfield, Eleanor Lefebvre, and Kainen Reker. They are all from Missouri and off to a good start!

I was recently ask to write about show etiquette, so here's my take on that. Putting on a show is hard work and expensive. Do what you can to help out. It can be as simple as cleaning up after yourself and your tribe. Writers are always needed. If you can only do 1 or 2 breeds that's still helping. Most shows will post the order of breeds at the judges table. Keep an eye on what's being judged and get your rabbits to the table as quickly as possible. We don't always here the announcements but if you are checking on the judging order you will have a good idea of when your breed is up. Some exhibitors show more than one breed, so if you know they are showing on another table you can offer to get their Woolies on the table for them. Don't spread out any more than absolutely necessary. Some showrooms are packed and everyone needs to have room to move around and get to the tables. Be respectful of others.

Mark your carriers. It makes it easier for you to grab the right buns or if you are needed to write or showing another breed someone else can put your rabbits up, with your permission of course.

Judges have worked hard to earn that title and we need to respect them. You may not always like how they placed your rabbit but, that is their opinion. If you don't like it, shake it off and keep your opinion to yourself. You aren't the one being paid to judge. Pay attention to what's happening on the table. If you have been showing for awhile you know what group and class is up next, be ready. The judge should not have to stand around waiting for us to get our rabbits on and off. Pay attention to comments, the judge should not have to talk "over" us. Even if it isn't your rabbit, you might learn something.

Children should not be allowed to run around all over the showroom. It's not only disruptive, but they can be injured or cause someone else to be.

Your breed does not have to be sanctioned for you to show. If you want Sweepstakes points it needs to be sanctioned with the NJWRC. If open is sanctioned and youth is not, your youth can show in open and points will count towards their youth standings. You can reach out to the show secretary and offer to pay for sanctions. Everything you need to know about Sweepstakes can be found on NJWRC Sweeps. Nicole Schmitt does an amazing job of keeping up with all of that.

Most all shows have gone to pre-entry now. If you enter and do not attend you will most likely be charged for your entries unless there is an unavoidable emergency. That's up to each individual show committee.

(Continued on page 19)



BRENDA KNEIR  
mobunniesrabbitry@yahoo.com

**Regions Represented:**  
Illinois, Kansas  
& Missouri

## Tips/Tricks

Did you know your breed doesn't have to be sanctioned to show?

Sanctions ensure you earn sweeps points, but doesn't determine if you can show at any show or not.

# District 6 Report

There hasn't been much to report in district 6 due to lack of shows and quite a few wooly members taking a sabbatical. However one District 6 members Abi Evans has been traveling all over and getting quite a few impressive wins. She traveled all the way to Lebanon Indiana on December 17th picking up a BOB with her sr agouti buck Sweater Weather's Paprika. And a BOSB with the same buck in Dalton Georgia on January 28th. Congratulations Abi on your astounding wins.

- district 6 representative Kirsten Taylor



KIRSTEN TAYLOR  
flyinghooffarms@yahoo.com

**Regions Represented:**  
Alabama, Florida, Georgia,  
Louisiana, Mississippi, Tennessee,  
and Puerto Rico

As soon as the show is finished, send an email and attach photos to your District Rep to be featured in the next Fluff!

Next Deadline:  
May 15th!



## District 7 Report

*WE'VE HAD EXTREMES IN WEATHER HERE, RANGING FROM -22 ° TO 50 °. AS WORRIED AS I'VE BEEN ABOUT HOW THE BUNNIES WOULD HANDLE THESE FLUCTUATIONS, EVERYONE HAS BEEN DOING WELL.*

I tend to not breed much during the coldest months, but for the first time in several years I didn't try for \*any\* litters this winter. With the days becoming longer, I plan on pairing up some rabbits very soon. I've heard about some promising juniors others are seeing in their nest boxes, though! It'll be exciting to see some of these juniors on the show table this spring!

I've heard Angelina DeVito is doing extremely well at the shows. She won two RIS: at the YCRBA with a REW Jr Doe and at GSYRBA with a Tan Jr Doe. She attended PaSRBA and won Best Colored Wool with her Orange Buck in the youth specialty and BOG Tan in shows A, B and C. Some of these animals were from her own breedings. Congratulations Angelina!

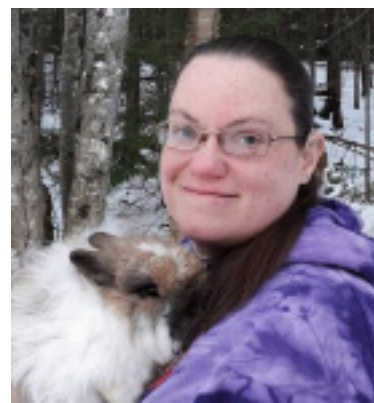

MAE SWAN  
maeswan@gmail.com

**Regions Represented:**  
Connecticut, Maine,  
Massachusetts, New York, Rhode  
Island, New Hampshire &  
Vermont

### Tips/Tricks

First thing to check if a rabbit isn't eating is if they have water and/or their water bottle is working.

"If (rabbits) dont have water, they will not eat and lose condition."  
~Julie Aversa

# District 8 Report

We are currently in the midst of winter as I write this article and it is 20 degrees outside. Which, reminds me to remind everyone that we need to have water available to our rabbits at all times. If they do not have water they will not eat and will loose condition.

I am getting excited for the 2023 National Show hosted by the Ohio Jersey Wooly Club. They have been hard at work to put on an awesome show. I am so looking forward to getting to see everyone and their beautiful buns. It will be upon us before we know it.

This month we are going to discuss the Shaded group and our Standard of Perfection for them. Included in the showable colors are Tortoise shell: blue, black, chocolate and lilac, Sable Point, Seal, Siamese Sable and Smoke Pearl. Chocolate and Lilac tort were passed at 2022 ARBA Convention.

Blue Tortoise Shell-The face, ears, feet, and tail are to be smoky blue. Body wool is to be fawn, shading to a smoky blue on the rump, flanks, haunches and belly. Undercolor is to be pale cream. Eyes-Blue-gray.

Black Tortoise Shell-The face, ears, feet and tail are to be smoky black. Wool is to be orange, shading to a smoky black on the rump,, flanks, haunches, and belly. Undercolor is to be cream. Eyes-Brown. Disqualification from Competition-White Belly or underside of the tail.

Sable Point-The face, ears, feet, and tail are to be sepia brown. Body wool is to be cream. Undercolor is to be light cream or white. Eyes Brown, ruby cast permissible. Faults-Blotchy color: heavy shading on body. (Note: most of the dark Sable Points are actually Seal Points, possessing two shaded genes.) Disqualification from Competition-Body wool pure white. White on the underside of the tail.

Seal-Color is to be rich, sepia (almost black) on the face, ears, saddle, feet, and tail. Body wool is to shade only slightly to a dark sepia on the flanks, chest, and belly. Eyes-Brown, ruby cast permissible.

Disqualification from Competition-Lack of discernible shading.

Siamese Sable-Color is to be a rich, sepia on the face, ears, saddle, feet and tail. Saddle color is to shade off gradually to a paler sepia on the flanks, chest, and belly. Eyes-Brown, ruby cast permissible. Fault-Blotchy shading

Smoke Pearl-color is to be a rich smoke gray on face, ears, saddle feet, and tail. Saddle color is to shade off to a soft pearl gray on the flanks, chest, and belly. Eyes-Bue-gray, ruby cast permissible. Fault Blotchy shading

That is our shaded group, one of my favorite groups. I would love to see more shaded on the tables!!!!

This years challenge: To grow our youth. Let's do it.

Don't forget to share your fliers for shows, and your winning photos on our District 8 facebook page.

If you have any questions that is the place to ask them or start discussions with fellow district 8 Jersey

Wooly Breeders.

Hope to see you at Nationals in Canton Ohio on April 15 th .

May your nestboxes be full

Julie Aversa

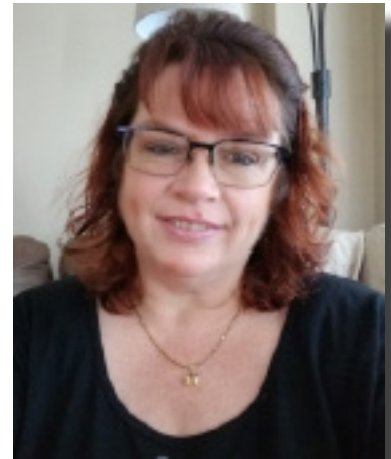

JULIE AVERSA  
jtaversa@gmail.com

**Regions Represented:**  
Indiana, Kentucky, Michigan, Ohio,  
Manitoba & Ontario

# District 9 Report

I hope that this finds everyone enjoying the Winter and Early Spring shows. It has been an unusually warm February for us here in PA. We are loving this weather and continuing to breed for Convention. Crossing my fingers that all of your nestboxes are full of beautiful show prospects.

This year's Jersey Wooly Nationals is at the Hall of Fame Show in Canton, OH which is an amazing venue. The host club has been hard at work getting ready for all of us to join them in celebrating our awesome breed. I encourage all of you to come to Nationals as it is a wonderful time to see old friends as well as make new ones. After all, Jersey Wooly Breeders are super friendly and extremely helpful! It is also a great time to gain knowledge from talking to other breeders and also get some new bloodlines from around the country.

As we are getting closer to Nationals, I encourage everyone to up their care of their rabbits even more than normal. Keep those cages super clean, coats properly groomed, nails trimmed and stains removed. Keep an extra careful eye on eating, water intake, proper poop and body condition. Prep, disinfect and label your carriers and show equipment ahead of time so that you are ready when it is time to head out. If you have space and feel comfortable with it, offer to take and show a Jersey Wooly or 2 for a local Youth breeder who might not be able to attend Nationals. We want to encourage our youth as much as possible. Drive safe everyone and see you in Canton!

Michelle Landis  
District 9 director  
roughnecksm@verizon.net

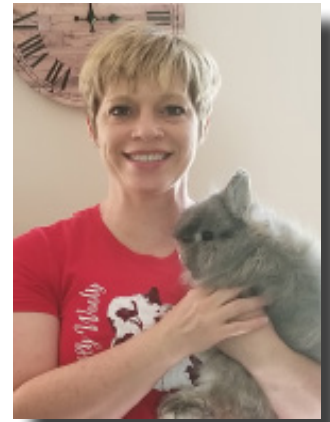

MICHELLE LANDIS  
roughnecksm@verizon.net  
**Regions Represented:**  
Delaware, Maryland, New Jersey,  
North Carolina,  
Pennsylvania, South Carolina,  
Virginia,  
West Virginia,  
Washington DC &  
All Other Foreign

## Tips/Tricks

Ensuring cages are clean is the first step toward being show ready. Stay ahead of cleanliness to make show preparation quicker and easier on you and your rabbits.

## Youth Liaison



LINDSAY AVERSA  
allstarwoolies@gmail.com

# Secretary Report

Hello everyone!

I hope this article finds you all well. Can you believe spring is right around the corner!? Soon we will be seeing old and new friends at the shows. With this being said let's make sure to make it out mission to welcome new members.

Open membership is remaining strong and better yet I see an increase in our youth memberships. I truly believe that our youths are the most valuable part of our hobby and that we need to reach out to see if we can be of any assistance to them. As always if I can be of any help please feel to reach out to me.

Alex Williams

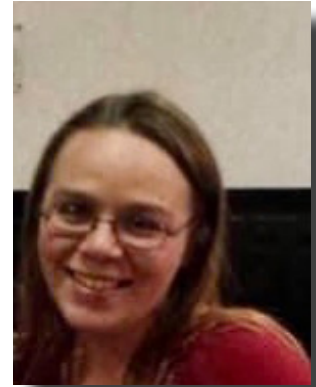

ALEX WILLIAMS  
NJWRCsecretary@gmail.com  
zcharmed@msn.com

## Tips/Tricks

Make an effort to introduce yourself to new members at shows and help youth. We all had to start somewhere and new members only benefit our breed!



# SIGNIFICANT DATES



March	REMINDER! Breed for Convention Seniors, and keep in mind a potential donation to the Golden Fleece Auction!
April 1st	Scholarship Applications Due
April 15th	Bids for 2025 Nationals due
April 15th	Jersey Woolly Nationals, Canton Ohio
May 10th	Nominating Petitions Due for Board Positions President and odd-numbered district representatives will be up for election.
May 15th	Fluff Deadline, Summer 2023 Issue
June 1st	Convention planning begins



BETHANY ROBERTSON  
bethanyrobertsongm@gmail.com

## Historian Report

No report provided for this issue.





# National Jersey Woolly Rabbit Club NEW Membership Application

Name

ARBA#

For Family membership

List names of all family members that wish to join and who currently live at the same address:

_____	_____	Name
ARBA#(if available)	Youth DOB required (month & year)	
_____	_____	Name
ARBA#(if available)	Youth DOB required (month & year)	
_____	_____	Name
ARBA#(if available)	Youth DOB required (month & year)	

_____	_____	_____
Name	ARBA#(if available)	Youth DOB required (month & year)

_____	_____	_____	_____	_____	_____	Number
Address	City	State	Zip	County		
&Street						

Phone # \_\_\_\_\_

E-mail: \_\_\_\_\_

Membership includes an email version of the newsletter and access to the NJWRC Members facebook page.

Adult New Membership*	1 year \$15 or 3 years \$35	\$ _____
Adult Renewal	1 year \$12 or 3 years \$25	\$ _____

Youth New Membership*	1 year \$12	\$ _____
Youth Renewal	1 year \$9	\$ _____

Family Membership	1 year \$25 or 3 years \$60	\$ _____
2 adults and any children under the age of 19 legally residing at the same address		

Life Membership	\$125 one-time payment	\$ _____
Any member in good standing who has held continuous membership for a minimum of 3 years and has reached the age of 45 years.		

**Total Due** \$ \_\_\_\_\_

Send check or money order payable to **NJWRC** along with the application to:

**NJWRC Secretary, Alex Williams**  
**932 Bentleyville Road, Charleroi, PA 15022**  
[NJWRCsecretary@gmail.com](mailto:NJWRCsecretary@gmail.com)

**Or: PayPal: [NJWRCclubtreasurer@gmail.com](mailto:NJWRCclubtreasurer@gmail.com)** (if paying by PayPal, make sure to *type YOUR NAME* and a list of *ALL MEMBERS* included on this application in the *PayPal Notes* section.)



Find Us On Facebook!



Stark Co Fairgrounds  
305 Werkz Ave NW  
Canton, OH 44708

# 2023 NJWRC NATIONALS

## CANTON, OH - APRIL 15, 2023

**Hotels Near By**  
HOLIDAY INN (CANTON)  
HAMPTON (CANTON)  
BEST WESTERN (CANTON)

**Judges**  
ROB FRIZELL (O)  
SAMANTHA PERRY (O)  
KYLE Y (Y)

**Banquet**  
MULLIGAN'S RESTAURANT & PUB  
4118 BELDEN VILLAGE ST NW  
CANTON, OH 44718

\*IN CONJUNCTION WITH HALL OF FAME SHOW\*

\*SCHEDULE AND DETAILS TO FOLLOW\*



CHERYL LOESCH  
momdeplume@comcast.net

### *PRESIDENTS REPORT CONTINUED....*

The petition requires three endorsements (signatures) from members in good standing who support the nomination, a short bio describing the petitioners experience and desire to serve in the specific position, and a current photograph of the petitioner. The nominating petition can be found in this issue of the FLUFF. Any board member will be happy to give general information about the board. I would be happy to give any other information desired on any position.

#### New Website

Probably the most exciting news in the last couple of months is the launching of our new website, which can be found at [jerseywooly.org](http://jerseywooly.org). Our webmaster, Brittany Moore, made a beautiful site which is easy to navigate and chock full of information. Even better, we will be adding more and more as we continue through the year. If you haven't been to see the new site yet, please check it out!



BRENDA KNEIR  
mobunniesrabbity@yahoo.com

### *DISTRICT 5 REPORT CONTINUED....*

We all purchase and show stock from other breeders. If you are showing another breeders rabbits, please give them credit. Yes, you purchased it and it's yours, but you should still acknowledge the one responsible for you having that fantastic animal.

Most important, have fun, make friends and treat others as you want to be treated. I hope to see all of you at show soon. As always, if you have any photos you want published please email them to [mobunniesrabbity@yahoo.com](mailto:mobunniesrabbity@yahoo.com). If you have any issues or need advise don't hesitate to ask.

Brenda Kneir

#### **Regions Represented:**

Illinois, Kansas  
& Missouri

## National Jersey Wooly Rabbit Club Memorial Scholarship Youth Scholarship Application

Up to two Scholarships will be awarded in the amount of \$1,000. Applications are due by April 1st. Please answer all the questions completely. Applications need to be typed in a separate document with questions answered in a narrative format. Send application by email to Cheryl Loesch at [momdeplume@comcast.net](mailto:momdeplume@comcast.net), and to NJWRC Secretary [njwrcsecretary@gmail.com](mailto:njwrcsecretary@gmail.com). You will receive confirmation that the application was received.

### Scholarship Recipients:

- Must be a member of the NJWRC for a minimum of the last two (2) years.
- Must be completing high school in the same year as applying for the scholarship.
- Must be planning on attending a college, trade school, or other type of post-secondary education in the same year, and plan to use the funds for school expenses.
- May only be awarded the NJWRC memorial scholarship one time.
- Submit a completed application to the committee no later than April 1st of the year that the scholarship is to be awarded.
- Include two (2) letters of reference. The letters can be from a school officials (teachers), 4H or FFA advisors, etc. Please include in the letter how this person knows you. These letters can be submitted separately to Cheryl Loesch at [momdeplume@comcast.net](mailto:momdeplume@comcast.net). In the email subject line, type ***scholarship application***.

### Please answer all of the following questions:

- Name
- Address
- Home phone
- Cell phone
- E-Mail address

### Academic information:

- High school attended
- Graduation date
- Grade point average
- What are your top two (2) subjects (favorite) in school?
- What college / trade school do you plan on attending?
- Have you selected a major or course of study?
- What are your educational goals? Please write a paragraph or more on your goals and how you decided on this choice.

### Other information to include:

- In what ways has raising rabbits made a difference in your life, or helped you with your educational goals?
- How long have you been raising rabbits?
- What successes have you had in raising and showing rabbits?
- Are you in 4H or FFA?
- Do you raise any other animals? If Yes what species?
- Do you have any other hobbies, participate in sports, or belong to any other clubs?
- Tell us anything else about yourself that you think we might be interested in.

*Revised November 2018*

# Treasurer Report

## Reporting July 1, 2022 - Jan 31, 2023

Total income:	\$20,549.50
Total Misc. Expenses:	\$265.60
Total Conv and Booth:	\$3,928.17
Total Awards:	\$2,666.00
Sweeps Totals:	\$1,775.00
Total Newsletter:	\$1,050.00
President Total:	\$1,000.00
Total Secretary	\$100.00
Total Treasurer	\$548.33
Total Website	\$1,534.00
Total Expenses	\$16,560.60
Total Income:	\$20,549.00
-Total Expenses	\$16,348.60
Profit YTD	\$4,200.40
Current Balances: Checking	\$20,490.64
Savings	\$14,061.78
Totals	\$34,552.42



BRENDA REILLY  
 NJWRCLUBtreasurer@gmail.com



Click to view full treasurer report

# Best Of Breed ~Youth~

2022 ARBA Convention  
Reno, NV



Cody Landis  
AFB's Panda: Broken Sr. Buck

*Convention was so much fun this year getting to hang out with all of our friends in Reno!*

Winning Youth BOB with AFB's Panda Bear was such a huge honor. Like always, Panda celebrated by chewing holes in my sweatshirt. LOL!



Panda (or PB as we call him) is one of those "once in a lifetime" kind of rabbits. He is awesome and yet so sweet and snuggly too. Panda currently has 52 legs which includes 11 BIS, 5 RIS, 32 BOBs and 8 BOSBs. He was also the Youth BOSB at the 2021 Convention in Kentucky and the Youth Best Junior at the JW Nationals in Louisiana. He is the kind of rabbit



that we dreamed of for years.

Panda comes from a breeding that combines Allstar's lines and our old shaded/self lines. His sire Allstar's Leo is a great broken black buck that has 11 legs (2 BIS & 3 BOB – 1 of them was Youth BOB at JW Nationals in Louisiana). We can't thank Julie & Lindsay Aversa enough for letting us buy him a few years ago. He and his offspring have become the backbone of our Broken, Shaded, Self and Tan Jersey Woolies.

Panda's dam is a big blue brood doe named AFB's Charmaine whose pedigree includes AFB's Zeke, Fuzzyville's Show Me Off and Fuzzyville's Broken Tear. She may not be much to look at, but she is solid and has produced most of our best rabbits.

Panda, his dad Leo and his siblings have been very prolific breeders and it is hard to find a rabbit in our barn that doesn't have their lines in their pedigrees. We have also been trying to spread his genes around to as many breeders as possible and love to hear how his kids and grandkids are doing for their new owners.

I wanted to say Congratulations to everyone that showed at convention. A special congratulations to Rose-Marie "Bunny" Turley on passing those awesome Oranges!! I told mom that we

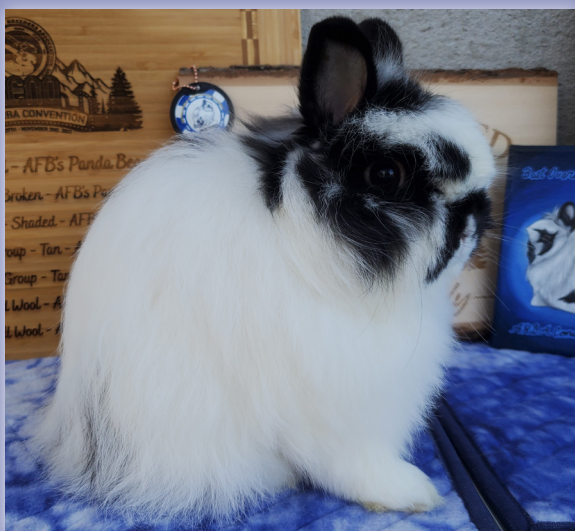

might have to get a few. 12 Congrats to Makayla Wallock on winning Youth BOSB with her beautiful homegrown Pointed Black Sr Doe, Congrats to Cheryl Loesch on winning Open BOB with your gorgeous Self SR Doe and Congrats to Amber Henderson on winning Open BOSB with your stunning Broken SR Buck. There were soooo many beautiful Jersey Woolies there.



~ Cody Landis

# Best Opposite Of Breed ~Youth~

2022 ARBA Convention  
Reno, NV



*Makayla Wallock  
AOV Sr. Doe  
Wallock's Woolies Nala*



*Wow, what can I say other than my second year showing at ARBA Convention did not disappoint!*



I took a small, but mighty team of Jersey Woolies. I only showed five Jersey Woolies of which four were homegrown. Three out of the five were also juniors. I was happy with how they all did and the comment they received. Pretty girl, Wallock's Woolies Nala, was honored with BOS and I couldn't be prouder of her and her success. She is a typey doe with a wonderful coat. She truly loves to show and

pose. And to put the cherry on top, she is a pointed white, my favorite color!

I love the himi color so much that when I decided to start showing a six class breed I went with the Californian. I am also working on a himi mini satin project. Although as much I love the pointed whites, himi's, when it comes to breeding and keeping in my barn color isn't deciding factor. It is all about type and proper coats.



Congratulations to all of the exhibitors and winners at ARBA Convention this past year! I hope everyone's nest boxes are full. Already looking forward to Kentucky, can't wait to see my jersey woo-



ly wooly family, as that is the best part of showing.

The friends and fun is priceless!





# Open 2022-2023

(As of 2-14-23)

Open Overall Points 2022-2023					Open- Award of Excellence 2022-2023				
Plc	Exhibitor Name / State	Dist	# Shws	Ttl Pts	Plc	Exhibitor Name / State	Dist	# Shws	Ttl Pts
1	Buell / Forward, Steven & Connie - NY	7	23	7354	1	Moerbe, Kathy - TX	4	27	595
2	Aversa, Lindsay & Julie - MI	8	25	5582	2	DeSelm, Madelyn - MI	8	23	591
3	Edder, Deidre - SC	9	34	4658	3	Mezyk, Karen - IL	5	15	566
4	Robasciotti, Lori - CA	2	15	4488	4	Lovely, Tara - ME	7	17	524
5	Sherlock, Barb - PA	9	17	3850	5	More, Gail - OH	8	19	517
6	Moerbe, Kathy - TX	4	27	3775	6	Deer, Steve & Terri - NC	9	11	448
7	DeSelm, Madelyn - MI	8	23	3283	7	Sefcik, April & Kaitlyn - OH	8	22	421
8	Mezyk, Karen - IL	5	15	3234	8	Buell / Forward, Steven & Connie - NY	7	23	405
9	Lovely, Tara - ME	7	17	2926	9	Aversa, Lindsay & Julie - MI	8	25	396
10	Sefcik, April & Kaitlyn - OH	8	22	2801	10	Loesch, Cheryl - MN	3	16	350
11	More, Gail - OH	8	19	2553	11	Robasciotti, Lori - CA	2	15	325
12	Landis, Michelle - PA	9	10	2348	12	Boulier, DeAnn & Niles - MI	8	12	285
13	Kneir, Brenda - MO	5	23	2149	13	Przybylowski, Christy & Katrina - PA	9	12	283
14	Beirau, Gayle - IL	5	12	2131	14	Kneir, Brenda - MO	5	23	251
15	Deer, Steve & Terri - NC	9	11	2085	15	Edder, Deidre - SC	9	34	243
16	Przybylowski, Christy & Katrina - PA	9	12	2068	16	Henderson, Amber - CA	2	9	225
17	Boulier, DeAnn & Niles - MI	8	12	1990	17	Vara, Emily - WI	3	8	185
18	Milton, Jackie - TX	4	20	1732	18	Sherlock, Barb - PA	9	17	177
19	Neveu, Heather - WI	3	17	1588	19	Neveu, Heather - WI	3	17	168
20	Henderson, Amber - CA	2	9	1544	20	Hobbs, Jordan - IN	8	12	165
21	Vara, Emily - WI	3	8	1528	21	Ayers, Laura & Kevin - OH	8	7	161
22	Garsow, Lori - MN	3	11	1429	22	Landis, Michelle - PA	9	10	158
23	Loesch, Cheryl - MN	3	16	1347	23	Beirau, Gayle - IL	5	12	148
24	Hobbs, Jordan - IN	8	12	1302	24	Brehm, Ryan - NY	7	14	130
25	McConnell, Michaeline - CA	2	11	1204	25	Olson, Robin - NC	9	4	126
26	Reilly / Ringelstetter, Brenda & Christi - WI	3	14	1169	26	Anderson, Grace - KY	8	16	113
27	Deling, Kelsey & Carmen - MN	3	7	1158	27	Garsow, Lori - MN	3	11	109
28	Jusko, Tayler - NY	7	10	1092		Wassom, Claudia - SD	3	8	109
29	Collins, Judy - OH	8	16	1061	29	Deling, Kelsey & Carmen - MN	3	7	94
30	Austin / Hillery, Chase & Kathy - TX	4	8	1037	30	Collins, Judy - OH	8	16	93
31	Maki, Sarah & Shane - CA	2	1	995	31	McConnell, Michaeline - CA	2	11	88
32	Achgill, Helene - IN	8	18	992	32	McCullough, Jan - WA	1	9	83
33	Brehm, Ryan - NY	7	14	983	33	Milton, Jackie - TX	4	20	74
34	Ayers, Laura & Kevin - OH	8	7	930	34	Pienta, Mallory - WI	3	5	73
35	Anderson, Grace - KY	8	16	928	35	Achgill, Helene - IN	8	18	60
36	Stoeckl, Sophia - OK	4	9	721		Medo, William - WI	3	10	60
37	Summers, Andrea - WY	1	6	705	37	Kelly, Janelle - OR	1	5	46
38	Robertson, Bethany - OR	1	1	697	38	Evans, Abigail - GA	6	7	42
39	Wassom, Claudia - SD	3	8	674	39	Austin / Hillery, Chase & Kathy - TX	4	8	40
					40	Younggreen, Kellyjo & Cassidy - CO	4	4	40

**Open Overall Points By District  
2022-2023**

DISTRICT 1	Exhibitor, State	# Shows	Ttl Pts
1	Summers, Andrea - WY	6	705
2	Robertson, Bethany - OR	1	697
3	McCullough, Jan - WA	9	513
4	Kelly, Janelle - OR	5	374
5	Olmstead, Rebecca - WA	7	271

DISTRICT 2	Exhibitor, State	# Shows	Ttl Pts
1	Robasciotti, Lori - CA	15	4488
2	Henderson, Amber - CA	9	1544
3	McConnell, Michaeline - CA	11	1204
4	Maki, Sarah & Shane - CA	1	995
5	Robasciotti, Gillian - CA	8	153

DISTRICT 3	Exhibitor, State	# Shows	Ttl Pts
1	Neveu, Heather - WI	17	1588
2	Vara, Emily - WI	8	1528
3	Garsow, Lori - MN	11	1429
4	Loesch, Cheryl - MN	16	1347
5	Reilly / Ringelstetter, Brenda & Christi - WI	14	1169
6	Deling, Kelsey & Carmen - MN	7	1158
7	Wassom, Claudia - SD	8	674

DISTRICT 4	Exhibitor, State	# Shows	Ttl Pts
1	Moerbe, Kathy - TX	27	3775
2	Milton, Jackie - TX	20	1732
3	Austin / Hillery, Chase & Kathy - TX	8	1037
4	Stoeckl, Sophia - OK	9	721
5	Martin, Kira - TX	6	276

DISTRICT 5	Exhibitor, State	# Shows	Ttl Pts
1	Mezyk, Karen - IL	15	3234
2	Kneir, Brenda - MO	23	2149
3	Beirau, Gayle - IL	12	2131
4	Moore, Sharon - IL	6	425

DISTRICT 6	Exhibitor, State	# Shows	Ttl Pts
1	Freeman, Tracey & Tyrone - LA	3	530
2	Evans, Abigail - GA	7	333

**Open White Wool 2022-2023**

Plc	Exhibitor, State	Dist	# Shows	Ttl Pts
1	Robasciotti, Lori - CA	2	12	713
2	Aversa, Lindsay & Julie - MI	8	1	400
3	Brehm, Ryan - NY	7	6	342
4	Buell / Forward, Steven & Connie - NY	7	6	298

DISTRICT 7	Exhibitor, State	# Shows	Ttl Pts
1	Buell / Forward, Steven & Connie - NY	23	7354
2	Lovely, Tara - ME	17	2926
3	Jusko, Tayler - NY	10	1092
4	Brehm, Ryan - NY	14	983
5	Stone, Kaitlyn - ME	7	391
6	Lyons, Melanie & Yvonne - NY	1	361
7	DeVito, Amanda - NH	6	167

DISTRICT 8	Exhibitor, State	# Shows	Ttl Pts
1	Aversa, Lindsay & Julie - MI	25	5582
2	DeSelm, Madelyn - MI	23	3283
3	Sefcik, April & Kaitlyn - OH	22	2801
4	More, Gail - OH	19	2553
5	Boulier, DeAnn & Niles - MI	12	1990
6	Hobbs, Jordan - IN	12	1302
7	Collins, Judy - OH	16	1061
8	Achgill, Helene - IN	18	992
9	Ayers, Laura & Kevin - OH	7	930
10	Anderson, Grace - KY	16	928
11	Hammond, Sara - MI	16	654

DISTRICT 9	Exhibitor, State	# Shows	Ttl Pts
1	Edder, Deidre - SC	34	4658
2	Sherlock, Barb - PA	17	3850
3	Landis, Michelle - PA	10	2348
4	Deer, Steve & Terri - NC	11	2085
5	Przybylowski, Christy & Katrina - PA	12	2068
6	Olson, Robin - NC	4	540
7	Dinsmore, Paige - VA	16	500
8	Turley, Rose-Marie - NJ	4	496
9	Williams, Alexandra - PA	12	316

**Open Colored Wool 2022-2023**

Plc	Exhibitor, State	Dist	# Shows	Ttl Pts
1	Buell / Forward, Steven & Connie - NY	7	7	2373
2	Henderson, Amber - CA	2	9	686
3	Aversa, Lindsay & Julie - MI	8	1	399
4	Olmstead, Rebecca - WA	1	7	396
5	Robasciotti, Lori - CA	2	13	379
6	Olmstead, Chuck - WA	1	5	252
7	Boulier, DeAnn & Niles - MI	8	1	210

Open Herdsman Points By District  
2022-2023

Open Jersey Wooly Rabbit Of The Year  
2022-2023

Place	Exhibitor, State	Dist	Herd Pts	Plc	Ear #	Var/Sex	Owner/State	Dist	# Shws	ROTY Pts
1	Deer, Steve & Terri - NC	9	24	1	M606	Self D	More, Gail - OH	8	12	517
	Edder, Deidre - SC	9	24	2	B9	Bkn D	DeSelm, Madelyn - MI	8	11	397
	Mezyk, Karen - IL	5	24	3	WIT	Self D	Loesch, Cheryl - MN	3	1	283
4	Robasciotti, Lori - CA	2	23	4	W244	Bkn D	Buell / Forward, Steven & Connie - NY	7	8	275
5	Lovely, Tara - ME	7	22		TX1	Bkn B	Moerbe, Kathy - TX	4	11	275
6	Aversa, Lindsay & Julie - MI	8	19	6	JL	Bkn B	Henderson, Amber - CA	2	5	180
	Moerbe, Kathy - TX	4	19	7	PP	Self D	Moerbe, Kathy - TX	4	5	171
8	Sefcik, April & Kaitlyn - OH	8	17	8	KT	Bkn D	DeSelm, Madelyn - MI	8	7	165
9	DeSelm, Madelyn - MI	8	15	9	GW4	Bkn D	Neveu, Heather - WI	3	3	162
	Przybylowski, Christy & Katrina - PA	9	15	10	BZB	Bkn D	Boulier, DeAnn & Niles - MI	8	4	159
11	Buell / Forward, Steven & Connie - NY	7	14	11	TT269	Shad D	Lovely, Tara - ME	7	3	158
12	Boulier, DeAnn & Niles - MI	8	13	12	MC1	Self D	Mezyk, Karen - IL	5	5	138
	Kneir, Brenda - MO	5	13	13	YBU2	AOV D	Robasciotti, Lori - CA	2	7	128
14	Anderson, Grace - KY	8	11	14	AF506	Self B	Mezyk, Karen - IL	5	4	120
	Garsow, Lori - MN	3	11	15	BB453	Shad B	Sherlock, Barb - PA	9	3	114
	Wassom, Claudia - SD	3	11	16	BC1	Ag B	Sefcik, April & Kaitlyn - OH	8	3	111
17	Ayers, Laura & Kevin - OH	8	10	17	MER	Self D	Lovely, Tara - ME	7	3	110
	Henderson, Amber - CA	2	10	18	CI	Tan B	Kneir, Brenda - MO	5	3	107
	McConnell, Michaeline - CA	2	10	19	CM	Bkn B	Deer, Steve & Terri - NC	9	3	99
20	Hobbs, Jordan - IN	8	9		TX1	Bkn B	Sefcik, April & Kaitlyn - OH	8	4	99
	Loesch, Cheryl - MN	3	9	21	RA	Self B	Aversa, Lindsay & Julie - MI	8	2	98
	Vara, Emily - WI	3	9	22	BB339	Shad B	Collins, Judy - OH	8	2	93
23	Beirau, Gayle - IL	5	8	23	CAM	Tan B	Lovely, Tara - ME	7	3	92
	Kelly, Janelle - OR	1	8	24	RD	Tan D	Aversa, Lindsay & Julie - MI	8	2	89
25	Olson, Robin - NC	9	7	25	CS1	Self D	Mezyk, Karen - IL	5	3	86
	Sherlock, Barb - PA	9	7	26	AR	Tan D	Deer, Steve & Terri - NC	9	4	84
27	Brehm, Ryan - NY	7	6	27	X2	Bkn B	Moerbe, Kathy - TX	4	2	80
	Daniel, Evan - MS	6	6	28	53B	Bkn D	Przybylowski, Christy & Katrina - PA	9	1	75
	McCullough, Jan - WA	1	6		SKY	Ag D	Sefcik, April & Kaitlyn - OH	8	2	75
	Medo, William - WI	3	6	30	AF448	Bkn D	Landis, Michelle - PA	9	1	74
	Milton, Jackie - TX	4	6	31	T2	Ag B	Buell / Forward, Steven & Connie - NY	7	5	71
	Neveu, Heather - WI	3	6	32	AVA	Self D	Ayers, Laura & Kevin - OH	8	4	70
	Olmstead, Rebecca - WA	1	6		AF586	Shad D	Mezyk, Karen - IL	5	2	70
34	Deling, Kelsey & Carmen - MN	3	5	34	1RD	Bkn D	Beirau, Gayle - IL	5	2	69
	Landis, Michelle - PA	9	5		3BAF	Bkn D	Przybylowski, Christy & Katrina - PA	9	3	69
	More, Gail - OH	8	5		BB316	Self D	Sherlock, Barb - PA	9	2	69
	Younggreen, Kellyjo - CO	4	5	37	DORA	AOV D	Brehm, Ryan - NY	7	2	68
38	Younggreen, Kellyjo & Cassidy - CO	4	4	38	PFB	Bkn B	Mezyk, Karen - IL	5	4	65
39	Collins, Judy - OH	8	3	39	DH5	Bkn D	Kneir, Brenda - MO	5	4	64
	Evans, Abigail - GA	6	3		WPM5	Self B	Moerbe, Kathy - TX	4	4	64
	Jusko, Tayler - NY	7	3							
42	Neveu, Rachelle - MI	8	3							



# Youth 2022-2023

(As of 2-14-2023)

Youth Overall Points 2022-2023					Youth- Award of Excellence 2022-2023				
Plc	Exhibitor Name / State	Dist	# Shws	Ttl Pts	Plc	Exhibitor Name / State	Dist	# Shws	Ttl Pts
1	Boling, Carlie - TX	4	29	4456	1	Boling, Carlie - TX	4	29	554
2	Withrich, Addison - MO	5	24	3404	2	Bloomer, Amelia - OH	8	27	538
3	Landis, Cody - PA	9	13	2829	3	Reker, Carson - MO	5	20	383
4	Wallock, Makayla - WI	3	24	2218	4	Wallock, Makayla - WI	3	24	373
5	Bloomer, Amelia - OH	8	27	2076	5	Landis, Cody - PA	9	13	312
6	Anderson, John Harris - TX	4	15	1875	6	Anderson, John Harris - TX	4	15	306
7	Coston, Katelynn - TX	4	20	1711	7	Coston, Katelynn - TX	4	20	243
8	Estrella, Kylie - NY	7	27	1599		Estrella, Kylie - NY	7	27	243
9	Reker, Carson - MO	5	20	1572	9	Williams, Autumn Marie - TX	4	10	214
10	Wood, Carlie - OH	8	10	1316	10	Withrich, Addison - MO	5	24	193
11	Williams, Autumn Marie - TX	4	10	1285	11	Floyd, Keely - TX	4	20	171
12	Floyd, Keely - TX	4	20	1048	12	Byers, Max & Jocelyn - IN	8	11	170
13	Byers, Max & Jocelyn - IN	8	11	1029	13	Ashton, William - OH	8	22	140
14	Jacobson, Hannah - WI	3	16	1020	14	Benjamin, Brenna - FL	6	7	113
15	Benjamin, Brenna - FL	6	7	974	15	Kalinin, Nikolai - MD	9	4	101
16	Anderson, Owen - TX	4	16	934	16	Anderson, Owen - TX	4	16	80
17	Ashton, William - OH	8	22	813	17	Jacobson, Hannah - WI	3	16	79
18	Jean, Keira - TX	4	15	748	18	Lefebvre, Eleanor - MO	5	6	76
19	Kalinin, Nikolai - MD	9	4	740	19	Calliccoat, Elaina - OH	8	7	71
20	Roman, Casey - NY	7	7	545	20	Wood, Carlie - OH	8	10	62
21	Lautzenhiser, Mara - WA	1	16	518	21	Walkup, Rachael - PA	9	8	57
22	Summers, Leif - WY	1	6	482	22	Summers, Leif - WY	1	6	52
23	Ledesma, Ava-Lynn - TX	4	5	481	23	DeVito, Angelina - NH	7	13	48
24	DeVito, Angelina - NH	7	13	411	24	Ledesma, Ava-Lynn - TX	4	5	44
25	Walkup, Rachael - PA	9	8	391	25	Olmstead,Carolynn - WA	1	8	33
26	Olmstead,Carolynn - WA	1	8	375	26	Floyd, Kali - TX	4	19	29
27	Pieffle, Molly - WI	3	6	354	27	Perkins, Karen - PA	9	8	23
28	Dotts, Cora - OH	8	7	331	28	Floyd, Karley - TX	4	14	20
29	Curletto, Bettina - CA	2	1	324		Jean, Keira - TX	4	15	20
30	Floyd, Kali - TX	4	19	285	<b>Youth Colored Wool 2022-2023</b>				
31	Brown, Lauren - IN	8	4	249	<b>Plc</b>	<b>Exhibitor, State</b>	<b>Dist</b>	<b># Shows</b>	<b>Ttl Pts</b>
32	Calliccoat, Elaina - OH	8	7	248	1	Olmstead,Carolynn - WA	1	6	296
33	Perkins, Karen - PA	9	8	222	2	Curletto, Bettina - CA	2	1	288
34	Enfield, Colson - MO	5	4	206	3	Anderson, John Harris - TX	4	9	284
35	Hammond, Lottie - IN	8	6	196	4	Lautzenhiser, Mara - WA	1	16	264
36	Manger, Ashlynn - CT	7	3	190	5	Summers, Leif - WY	1	1	256
37	Floyd, Karley - TX	4	14	181	6	Withrich, Addison - MO	5	6	252

**Youth Overall Points By District  
2022-2023**

DISTRICT 1	Exhibitor, State	# Shows	Ttl Pts
1	Lautzenhiser, Mara - WA	16	518
2	Summers, Leif - WY	6	482
3	Olmstead,Carolynn - WA	8	375
4	Archabal, Dana - ID	1	83
5	Taliaferro, Justin - WY	3	76
DISTRICT 2	Exhibitor, State	# Shows	Ttl Pts
1	Curletto, Bettina - CA	1	324
2	Ponsano, Ezra - CA	1	63
DISTRICT 3	Exhibitor, State	# Shows	Ttl Pts
1	Wallock, Makayla - WI	24	2218
2	Jacobson, Hannah - WI	16	1020
3	Pieffle, Molly - WI	6	354
DISTRICT 4	Exhibitor, State	# Shows	Ttl Pts
1	Boling, Carlie - TX	29	4456
2	Anderson, John Harris - TX	15	1875
3	Coston, Katelynn - TX	20	1711
4	Williams, Autumn Marie - TX	10	1285
5	Floyd, Keely - TX	20	1048
6	Anderson, Owen - TX	16	934
7	Jean, Keira - TX	15	748
DISTRICT 5	Exhibitor, State	# Shows	Ttl Pts
1	Withrich, Addison - MO	24	3404
2	Reker, Carson - MO	20	1572
3	Enfield, Colson - MO	4	206
DISTRICT 6	Exhibitor, State	# Shows	Ttl Pts
1	Benjamin, Brenna - FL	7	974
2	Che, Izel - TN	2	51
DISTRICT 7	Exhibitor, State	# Shows	Ttl Pts
1	Estrella, Kylie - NY	27	1599
2	Roman, Casey - NY	7	545
3	DeVito, Angelina - NH	13	411
4	Manger, Ashlynn - CT	3	190

DISTRICT 8	Exhibitor, State	# Shows	Ttl Pts
1	Bloomer, Amelia - OH	27	2076
2	Wood, Carlie - OH	10	1316
3	Byers, Max & Jocelyn - IN	11	1029
4	Ashton, William - OH	22	813
5	Dotts, Cora - OH	7	331
6	Brown, Lauren - IN	4	249
7	Calliccoat, Elaina - OH	7	248
8	Hammond, Lottie - IN	6	196
DISTRICT 9	Exhibitor, State	# Shows	Ttl Pts
1	Landis, Cody - PA	13	2829
2	Kalinin, Nikolai - MD	4	740
3	Walkup, Rachael - PA	8	391
4	Perkins, Karen - PA	8	222

**Youth Herdsman 2022-2023**

Place	Exhibitor, State	Dist	Herd Pts
1	Boling, Carlie - TX	4	26
2	Anderson, John Harris - TX	4	15
	Floyd, Keely - TX	4	15
	Reker, Carson - MO	5	15
5	Byers, Max & Jocelyn - IN	8	14
	Estrella, Kylie - NY	7	14
	Wallock, Makayla - WI	3	14
8	Ashton, William - OH	8	11
	Bloomer, Amelia - OH	8	11
10	Withrich, Addison - MO	5	10
11	Jacobson, Hannah - WI	3	9
12	Benjamin, Brenna - FL	6	8
	Coston, Katelynn - TX	4	8
	Landis, Cody - PA	9	8
	Walkup, Rachael - PA	9	8
16	Williams, Autumn Marie - TX	4	7
17	Summers, Leif - WY	1	6
18	Anderson, Owen - TX	4	5
	Lefebvre, Eleanor - MO	5	5
	Wood, Carlie - OH	8	5
21	Calliccoat, Elaina - OH	8	4
	Che, Izel - TN	6	4
	Floyd, Kali - TX	4	4
24	Kalinin, Nikolai - MD	9	4

**Youth White Wool 2022-2023**

Plc	Exhibitor, State	Dist	# Shows	Ttl Pts
1	Lautzenhiser, Mara - WA	1	12	184
2	Olmstead,Carolynn - WA	1	2	80
3	Archabal, Dana - ID	1	1	64
4	Wallock, Makayla - WI	3	2	54
5	Wood, Carlie - OH	8	2	47

**Youth Jersey Wooly Rabbit Of The Year  
2022-2023**

Plc	Ear #	Var/Sex	Owner/State	Dist	# Shws	ROTY Pts	Plc	Ear #	Var/Sex	Owner/State	Dist	# Shws	ROTY Pts
1	M535	Self B	Bloomer, Amelia - OH	8	17	369	43	LD3	Ag D	Benjamin, Brenna - FL	6	1	28
2	NAL	AOV D	Wallock, Makayla - WI	3	17	296		CVJ1	Self D	DeVito, Angelina - NH	7	3	28
3	AF387	Bkn B	Landis, Cody - PA	9	6	286	45	HAR4	Ag D	Benjamin, Brenna - FL	6	1	27
4	DO	Bkn B	Reker, Carson - MO	5	11	200	46	A4	Self B	Ashton, William - OH	8	2	26
5	BB207	Self D	Coston, Katelynn - TX	4	5	191	47	KE	Bkn B	Jacobson, Hannah - WI	3	3	25
6	BB229	Shad D	Boling, Carlie - TX	4	4	171		TAUF	Self D	Withrich, Addison - MO	5	2	25
7	BX7	Bkn B	Williams, Autumn Marie - TX	4	5	167	49	B25	Self D	Byers, Max & Jocelyn - IN	8	1	24
8	3RFW	Shad D	Bloomer, Amelia - OH	8	9	150		COS	Self D	Williams, Autumn Marie - TX	4	1	24
9	HTB	Tan B	Anderson, John Harris - TX	4	6	137		AM39	Bkn B	Williams, Autumn Marie - TX	4	1	23
10	BMV	Shad B	Boling, Carlie - TX	4	3	110	51						
11	PM2	Bkn D	Estrella, Kylie - NY	7	7	102		DB	Bkn B	Boling, Carlie - TX	4	1	22
12	2RD	Bkn D	Anderson, John Harris - TX	4	5	96	52	GA3	Bkn B	Kalinin, Nikolai - MD	9	1	22
13	BB97	Self D	Boling, Carlie - TX	4	4	94		TS3	Ag B	Reker, Carson - MO	5	2	22
14	KA2	Bkn D	Ashton, William - OH	8	6	93		TT259	AOV B	Walkup, Rachael - PA	9	2	22
15	JAM	Tan B	Lefebvre, Eleanor - MO	5	3	86		TDY	Ag B	Withrich, Addison - MO	5	1	22
16	K4FROG	Tan D	Floyd, Keely - TX	4	6	83							
17	M607	Self D	Reker, Carson - MO	5	7	82	57	BT1	Bkn B	Estrella, Kylie - NY	7	6	20
18	BLU	Bkn D	Calliccoat, Elaina - OH	8	4	70		K4SKY	Self B	Floyd, Karley - TX	4	2	20
19	BB218	Ag B	Boling, Carlie - TX	4	2	61		IRISH	Tan D	Perkins, Karen - PA	9	2	20
20	VICUNA	AOV D	Boling, Carlie - TX	4	2	57	60	3RSP	Shad D	Bloomer, Amelia - OH	8	1	19
21	SWISS	Shad D	Withrich, Addison - MO	5	2	55		K4BLUE	Bkn D	Floyd, Kali - TX	4	3	19
22	B30	Bkn B	Byers, Max & Jocelyn - IN	8	2	54	62	A3	Ag D	Ketterman, Bristol - MD	7	1	18
23	RDX	Ag D	Anderson, Owen - TX	4	2	52		KC	Ag B	Ashton, William - OH	8	2	17
24	LOVER	Shad B	Byers, Max & Jocelyn - IN	8	3	49	63	JB	Bkn D	Coston, Katelynn - TX	4	1	17
25	K4BLACK-IE	Self D	Floyd, Keely - TX	4	6	47		SKEET	Bkn D	Jacobson, Hannah - WI	3	1	17
26	B11	Self D	Byers, Max & Jocelyn - IN	8	2	43		KMB	Bkn B	Wallock, Makayla - WI	3	1	17
27	MYS	Bkn D	Kalinin, Nikolai - MD	9	2	42	67	BB38	Tan B	Boling, Carlie - TX	4	1	16
	TACM	Bkn B	Withrich, Addison - MO	5	2	42							
29	WVAN	Bkn D	Reker, Carson - MO	5	2	40							
30	C1	Tan B	Reker, Carson - MO	5	4	39							
31	TBBB2	Shad B	Summers, Leif - WY	1	4	37							
32	DH3	Bkn B	Coston, Katelynn - TX	4	3	35							
	MOPC2	Ag B	Walkup, Rachael - PA	9	3	35							
	JRDD	Bkn B	Withrich, Addison - MO	5	1	35							
35	KNB	Bkn B	Wallock, Makayla - WI	3	4	32							
36	AVB2	Self D	Ledesma, Ava-Lynn - TX	4	1	31							
37	CS1	AOV B	Benjamin, Brenna - FL	6	2	30							
	HEDOLLY	Tan D	Estrella, Kylie - NY	7	7	30							
	W17	Ag B	Wood, Carlie - OH	8	2	30							
40	BB220	Bkn B	Anderson, John Harris - TX	4	1	29							
41	CLG	Tan D	Anderson, Owen - TX	4	1	28							
	HAS	Ag D	Benjamin, Brenna - FL	6	1	28							



# Shows Included in Sweepstakes Calculations

NJWRC 22/23 Season (Runs 7/1/22 - 6/30/23)

*Sweepstakes points included in this issue are from shows dating 7.2.2022 thru 1.28.23. For easier viewing, we have attached a link below for the full comprehensive list of shows that were reported to NJWRC between those dates. For any questions or concerns, please contact Nicole Schmitt.*



NICOLE SCHMITT  
njwrCsweeps@gmail.com

NJWRC Sanction #	O/Y		Show Date	Host Clubs	Location
R2665-O2A	O	A	07/02/22	Essex Co R&CBA #A	MA, Topsfield
R2669-O2A	O	A	07/02/22	Essex Co R&CBA #B	MA, Topsfield
R2671-O2AR	O	A	07/02/22	Essex Co R&CBA #C	MA, Topsfield
R2670-Y2A	Y	A	07/02/22	Essex Co R&CBA #A	MA, Topsfield
R2672-Y2A	Y	A	07/02/22	Essex Co R&CBA #B	MA, Topsfield
R2674-Y2A	Y	A	07/02/22	Essex Co R&CBA #C	MA, Topsfield
T3322-O2A	O	A	07/08/22	California R&CBA #A	OR, Rickreall
T3628-O2A	O	A	07/08/22	Southern Roots R&CS #A	TX, Longview
T3627-O2A	O	A	07/08/22	Southern Roots R&CS #TinyButMighty	TX, Longview
T3629-Y2A	Y	A	07/08/22	Southern Roots R&CS #A	TX, Longview
T1808-O2A	O	A	07/09/22	Mid Florida RBA #A	FL, Inverness
T1810-O2A	O	A	07/09/22	Mid Florida RBA #B	FL, Inverness
T1812-O2A	O	A	07/09/22	Mid Florida RBA #C	FL, Inverness

**CLICK HERE TO VIEW FULL LIST OF SHOWS**



# *Letter From The Editor.....*

*Anyone else ready for Spring? I'm sure many of us are in the midst of a false spring. We have been unseasonably woarm, and then the tide quickly turns and we get snow.*

*Hopefully everyone is staying dry and making plans for Nationals in Canton, OH in April. The Ohio club has been working diligently to ensure everything runs as smoothly as possible. I look forward to seeing everyone and attending my first nationals since 2004 when I was showing as a youth exhibitor.*

*As everyone is venturing out in better weather, please continue to send photos to your district representatives to be featured in the next edition. Sending to your district representatives help ensure I can get them organized by district and labeled properly.*

*As always, best wishes to everyone and safe travels! Hope to see you all in Canton!*

*~Jordan Hobbs*



JORDAN HOBBS  
fursclassrabbitry@gmail.com



The Best Woolies  
are kept in the  
**Best Cages**

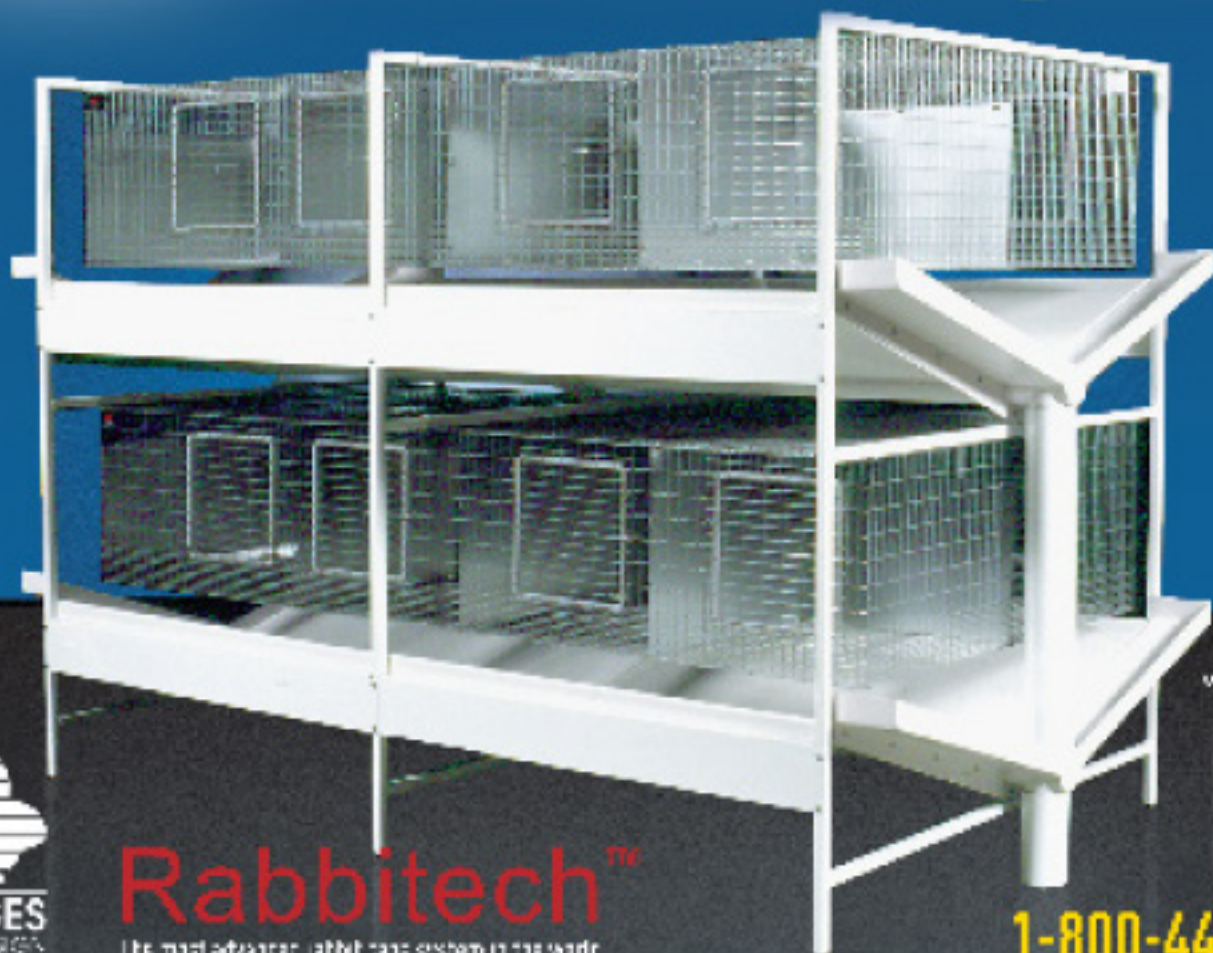

Use your smart-  
phone and scan  
here to visit our  
website or go to  
[www.kwcages.com](http://www.kwcages.com)



**Rabbitech™**  
The most advanced rabbit cage system in the world

**1-800-447-CAGE**