

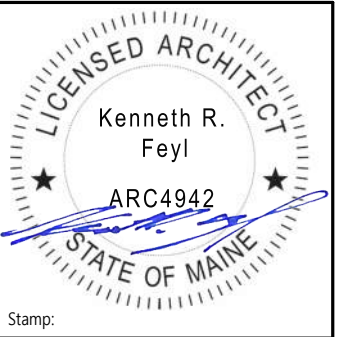

LYFarchitects
LAGRASSE YANOWITZ & FEYL
Architecture • Land Planning • Construction Management
One Elm Square | Andover | MA | 01810
(978) 470.3675 | www.LYFarchitects.com



FOUNDATION NOTES

ANCHOR BOLTS
FOUNDATION ANCHOR BOLTS 1/2" DIAMETER (A307) W/ WASHER 7" EMBEDMENT IN THE CONCRETE, 3 1/2" MIN & 12" MAX FROM END OF EACH PLATE AND MAX 6'-0" O.C.
ANCHOR BOLTS SHALL BE LOCATED IN THE MIDDLE THIRD OF THE PLATE WIDTH OR AS SHOWN IN DRAWINGS.

CONCRETE
FOUNDATION WALLS AND FOOTINGS F_c 3000 PSI AIR ENTRAINED
EXTERIOR SLABS F_c 3500 PSI AIR ENTRAINED

FOOTINGS
FOOTINGS TO BEAR ON UNDISTURBED SOIL WITH A MIN. BEARING CAPACITY OF 2000 LBS/FT²

SOIL
FOUNDATION SOIL BEARING CAPACITY BASED ON A MIN OF 2000 LBS PER SG. FT.
SANDY, SILTY SAND, CLAYEY SAND, SILTY GRAVEL, OR CLAYEY GRAVEL (SW, SP, SM, GM, AND GC). CONSULT ENGINEER SHOULD OTHER SOIL CONDITIONS EXIST

PROVIDE 10" Ø SONOTUBE W/ ABW66 BASE & 20" Ø BIGFOOT 4'-0" BELOW GRADE. POUR W/ SLAB MONOLITHIC

4" CONCRETE SLAB W/ THICKENED PERIMETER (6" MIN). REINFORCE W/ WIRE MESH

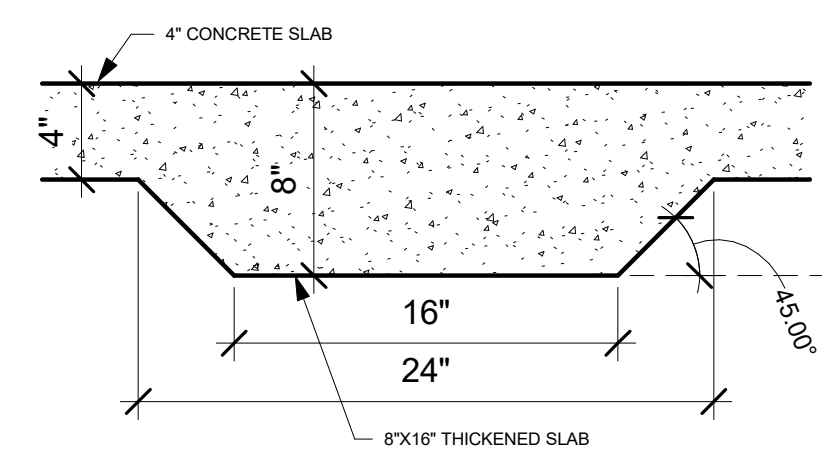

3 THICKENED SLAB DETAIL
1 1/2" = 1'-0"

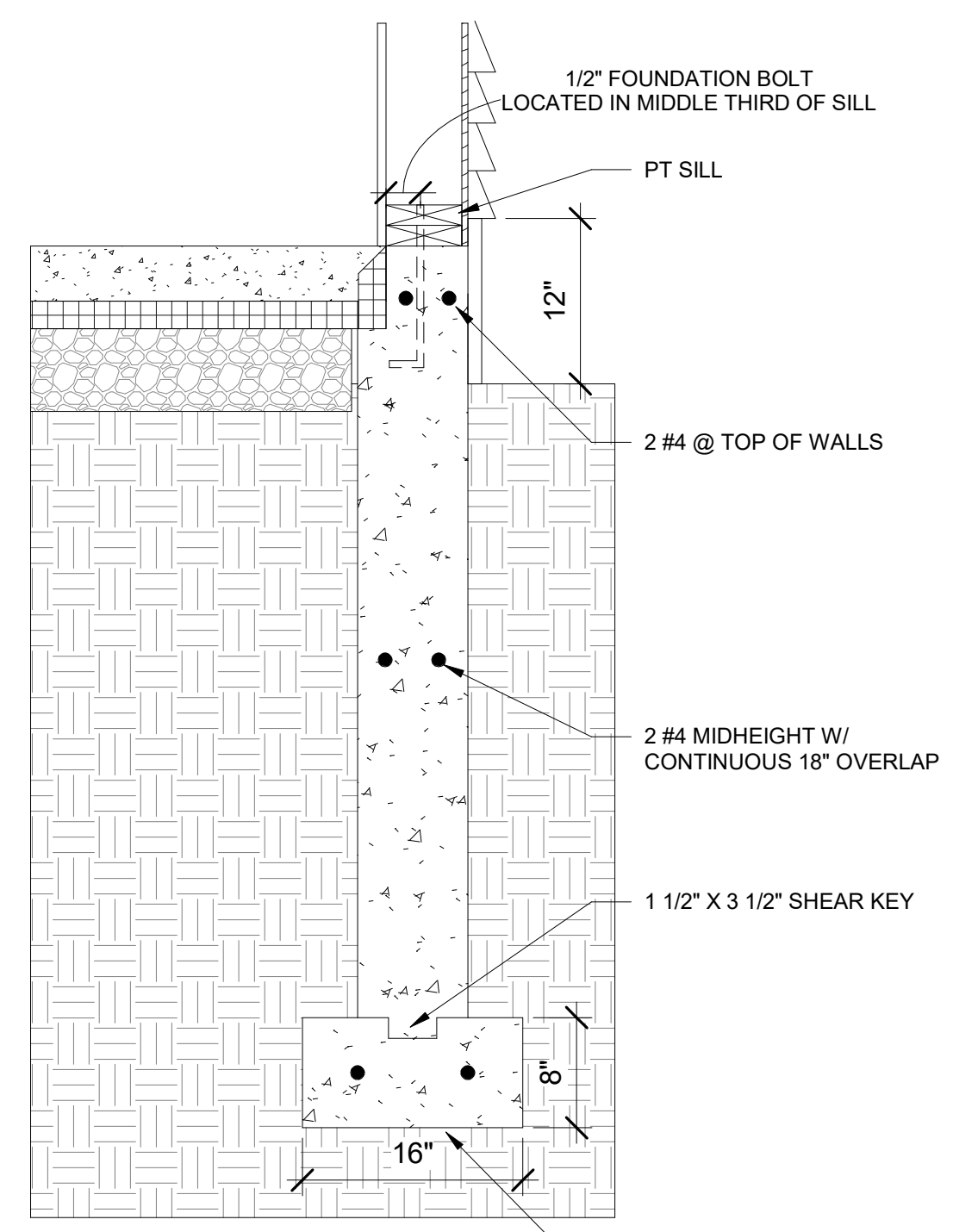

2 FOUNDATION DETAIL
1" = 1'-0"

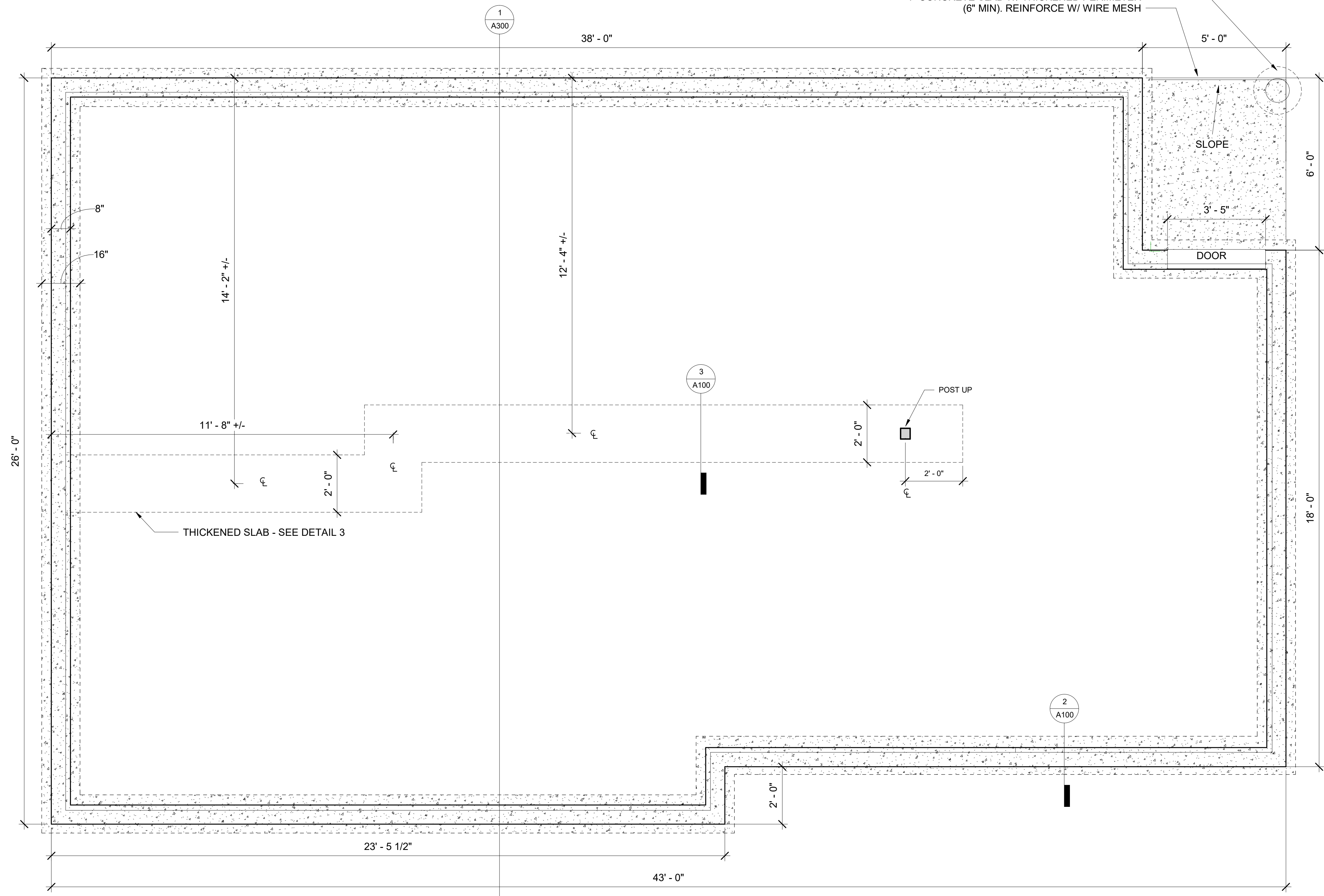

1 FOUNDATION PLAN
1/2" = 1'-0"

WELLS COTTAGES- ASPEN
Enter address here

PROPOSED FOUNDATION
prepared for: location: KF

LYF 2020 ©
ALL PLANS, SPECIFICATIONS AND IDEAS ARE THE PROPERTY OF LYF. RIGHTS OF USE ARE CONDITIONAL AND ARE GRANTED UNDER FULL COMPENSATION AND LIMITED TO A ONE-TIME USE TO CONSTRUCT A SINGLE PROJECT ON THE SITE SO INDICATED. USE OF THE WORK AND ANY DERIVATIVE WORK COVERED UNDER THIS COPYRIGHT FOR OTHER PROJECTS IS PROHIBITED. THE USE OR REPRODUCTION OF THESE PLANS FOR ANY OTHER CONSTRUCTION OR PERMIT APPLICATION IS STRICTLY PROHIBITED WITHOUT PRIOR WRITTEN PERMISSION OF LYF

Mark	Date
REVISIONS	
Date	06 JUNE 2022
Scale	As indicated
Job No.	3027
Sheet No.	

A100

WINDOW SCHEDULE				
MARK	WIDTH	HEIGHT	HEADER	AMOUNT
A	3' - 0"	5' - 0"	7' - 0"	8
B	2' - 0"	3' - 0"	7' - 0"	1
C	3' - 0"	3' - 0"	7' - 0"	3
D	6' - 0"	5' - 0"	7' - 0"	1

ELECTRICAL NOTES:

- ALL ELECTRICAL WORK TO COMPLY WITH ONE- & TWO-FAMILY DWELLINGS AS LISTED IN 24 CFR 200.926b (CURRENT EDITION: NFPA 70A/1984)
- INCLUDE ELECTRICAL RACEWAYS/CONDUITS FROM THE ELECTRICAL PANEL TO TERMINAL UNITS AT THE PARKING AREA FOR THE FUTURE INSTALLATION OF A LEVEL 2 ELECTRIC VEHICLE CHARGER AND HAVE AN ELECTRICAL PANEL THAT IS ADEQUATELY SIZED TO PROVIDE FOR THE FUTURE INSTALLATION OF A LEVEL 2 ELECTRIC VEHICLE CHARGER
- INCLUDE ELECTRICAL RACEWAYS/CONDUITS FROM THE ELECTRICAL PANEL TO TERMINAL UNITS AT THE ROOF FOR THE FUTURE INSTALLATION OF PV SOLAR PANELS AND TO PROVIDE AN ELECTRICAL PANEL THAT IS ADEQUATELY SIZED TO PROVIDE FOR THE FUTURE INSTALLATION OF PV SOLAR PANELS

GENERAL NOTE:
ALL WORK TO COMPLY W/ HUD MIN. PROPERTY STANDARDS IN THE CODE OF FEDERAL REGULATIONS @ 24 CFR 200.926d

MECHANICAL NOTES:

- PROVIDE HIGH EFFICIENCY ELECTRIC HEAT PUMP FOR HEATING & COOLING
- ALL DUCTWORK DISTRIBUTION TO BE WITHIN CONDITIONED SPACE (BELOW ATTIC INSUL.)
- PROVIDE ELECTRIC HOT WATER HEATER

ENERGY NOTES:

- THERMAL ENVELOPE, AS CONSTRUCTED, TO COMPLY WITH DEPARTMENT OF ENERGY, RESCHECK ENERGY ANALYSIS, 2015 IECC, & 2015 MAINE UNIFORM BUILDING & ENERGY CODE (MUBEC), ALONG W/ ALL LOCAL & STATE CODES, ORDINANCES & STANDARDS

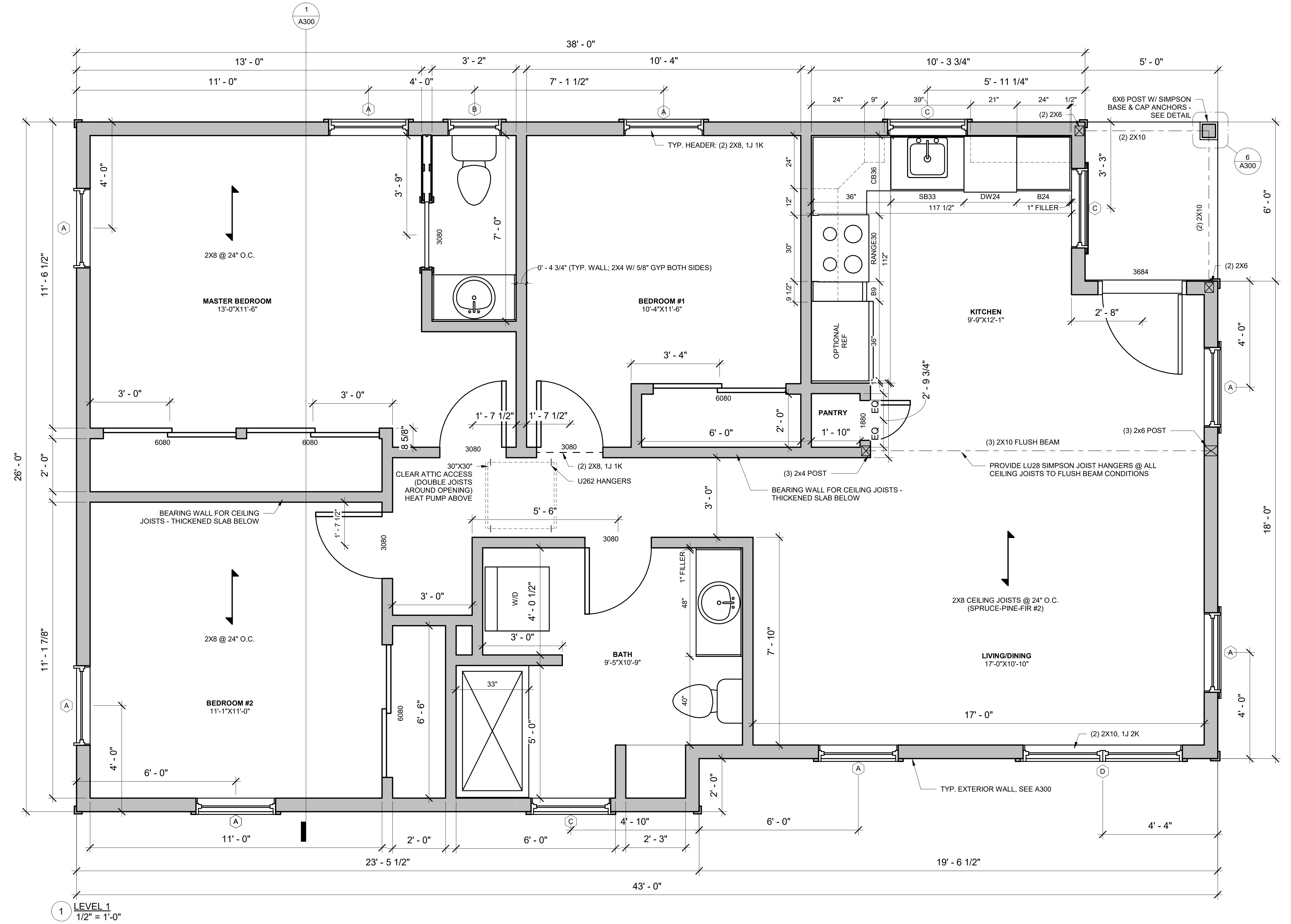

1 LEVEL 1
1/2" = 1'-0"

LYFarchitects
LAGRASSE YANOWITZ & FEYL
Architecture • Land Planning • Construction Management
One Elm Square | Andover | MA | 01810
(978) 470.3675 | www.LYFarchitects.com

LICENSED ARCHITECT
Kenneth R. Feyl
ARC4942
STATE OF MAINE

WELLS COTTAGES - ASPEN

Enter address here

PROPOSED FIRST FLOOR - 1050 SF

prepared for: _____
location: KF

LYF 2020 ©
ALL PLANS, SPECIFICATIONS AND IDEAS ARE THE PROPERTY OF LYF. RIGHTS OF USE ARE CONDITIONAL AND ARE GRANTED UNDER FULL COMPENSATION AND LIMITED TO A ONE-TIME USE TO CONSTRUCT A SINGLE PROJECT ON THE SITE SO INDICATED. USE OF THE WORK AND ANY DERIVATIVE WORK COVERED UNDER THIS COPYRIGHT FOR OTHER PROJECTS IS PROHIBITED. THE USE OR REPRODUCTION OF THESE PLANS FOR ANY OTHER CONSTRUCTION OR PERMIT APPLICATION IS STRICTLY PROHIBITED WITHOUT PRIOR WRITTEN PERMISSION OF LYF.

Mark	Date
REVISIONS	
Date	04 AUG 2022
Scale	1/2" = 1'-0"
Job No.	3027
Sheet No.	A110



LYFarchitects
LAGRASSE YANOWITZ & FEYL
Architecture • Land Planning • Construction Management
One Elm Square | Andover | MA | 01810
(978) 470.3675 | www.LYFarchitects.com

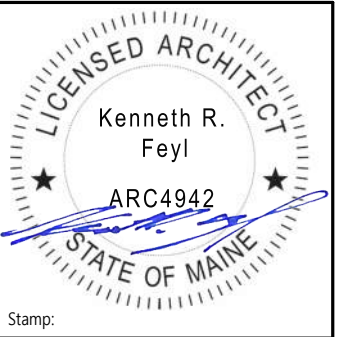

Stamp:

WELLS COTTAGES - ASPEN
Enter address here

Prepared for:
Location: KF

PROPOSED ROOF

LYF 2020 ©
ALL PLANS, SPECIFICATIONS AND IDEAS ARE THE PROPERTY OF LYF. RIGHTS OF USE ARE CONDITIONAL AND ARE GRANTED UNDER FULL COMPENSATION AND LIMITED TO A ONE-TIME USE TO CONSTRUCT A SINGLE PROJECT ON THE SITE SO INDICATED. USE OF THE WORK AND ANY DERIVATIVE WORK COVERED UNDER THIS COPYRIGHT FOR OTHER PROJECTS IS PROHIBITED. THE USE OR REPRODUCTION OF THESE PLANS FOR ANY OTHER CONSTRUCTION OR PERMIT APPLICATION IS STRICTLY PROHIBITED WITHOUT PRIOR WRITTEN PERMISSION OF LYF

Mark	Date
REVISIONS	
Date	06 JUNE 2022
Scale	1/2" = 1'-0"
Job No.	3027
Sheet No.	

A120

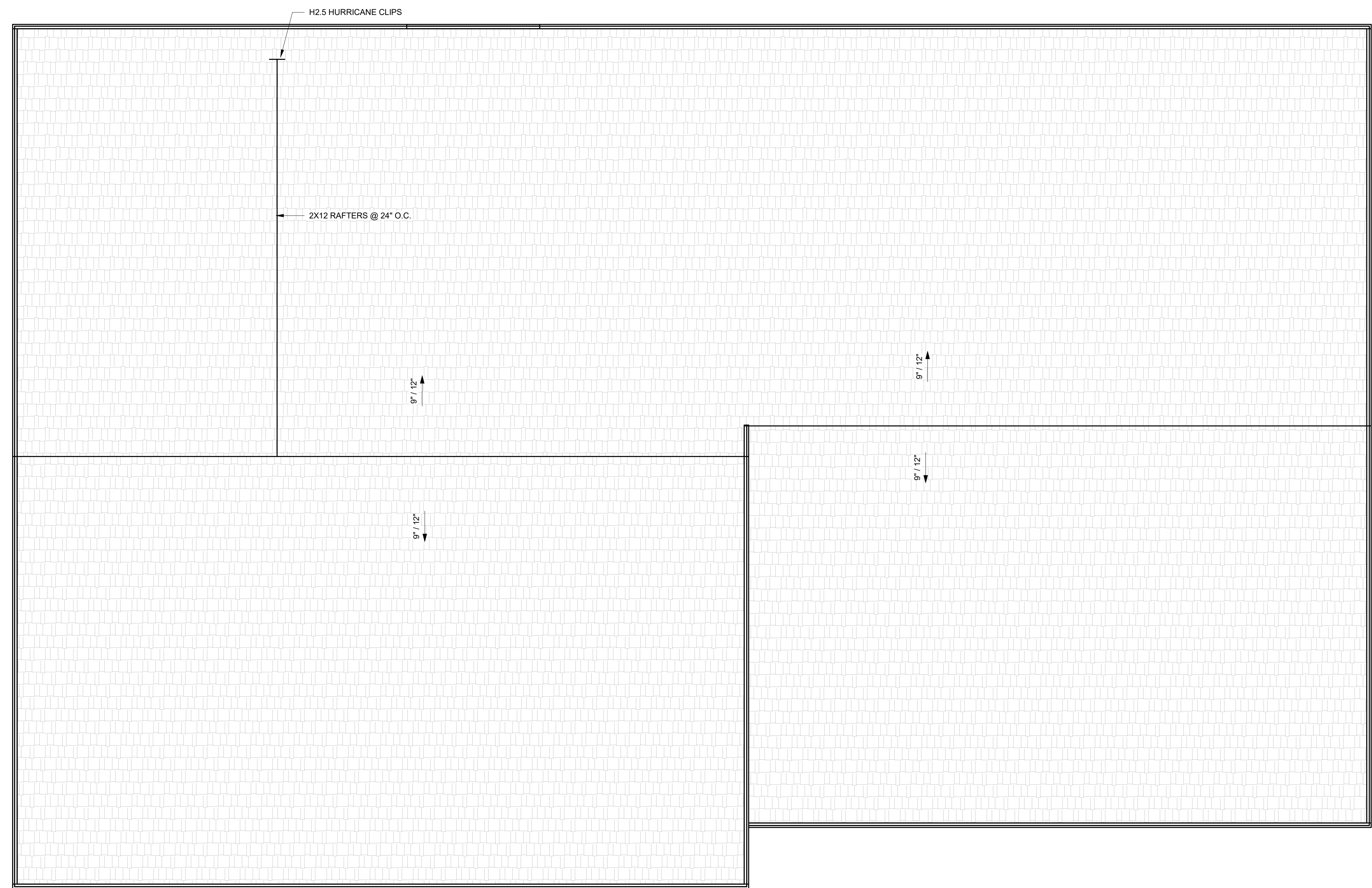

1 ROOF
1/2" = 1'-0"

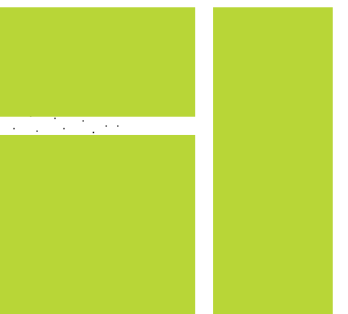

LYFarchitects
LAGRASSE YANOWITZ & FEYL
Architecture • Land Planning • Construction Management
One Elm Square | Andover | MA | 01810
(978) 470-3675 | www.LYFarchitects.com

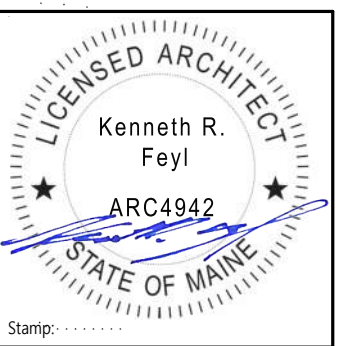

1 FRONT
3/8" = 1'-0"

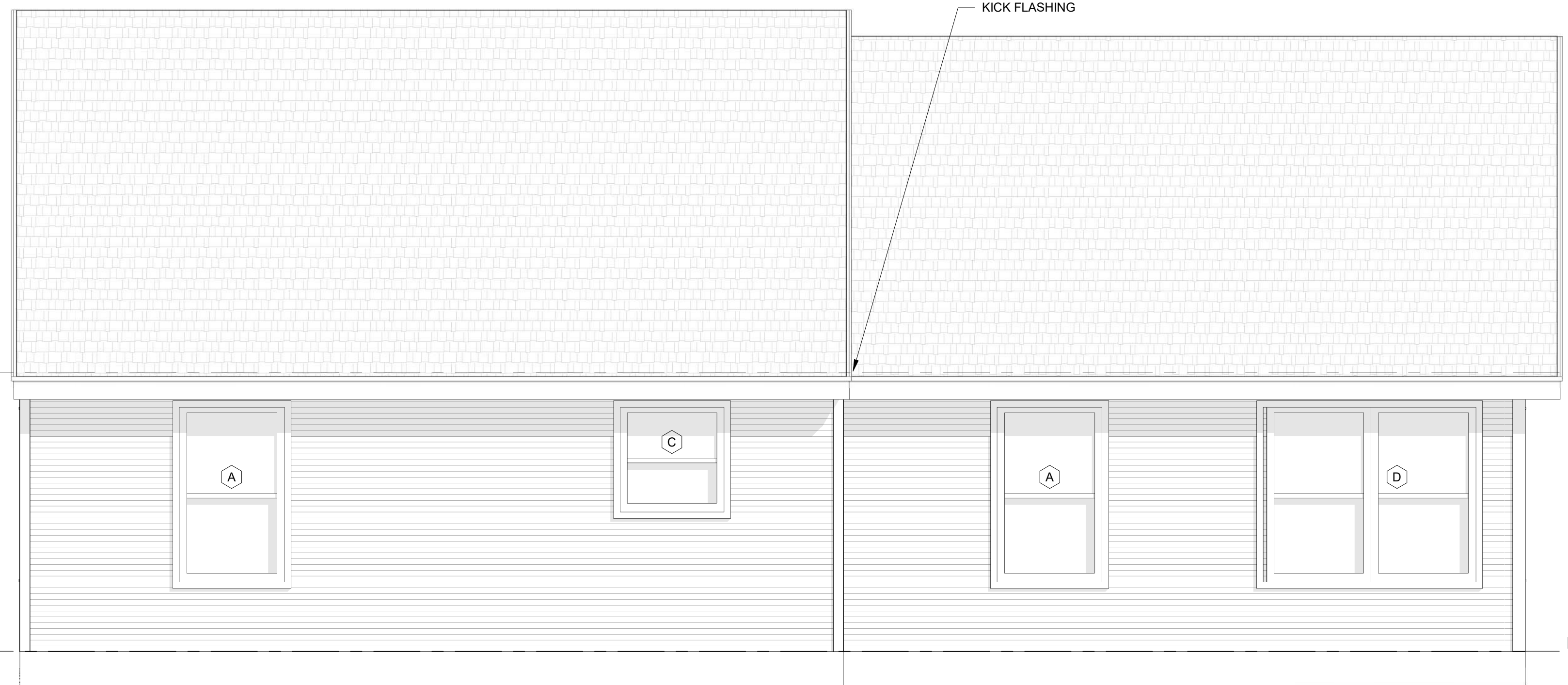

2 LEFT
3/8" = 1'-0"



3 BACK
3/8" = 1'-0"

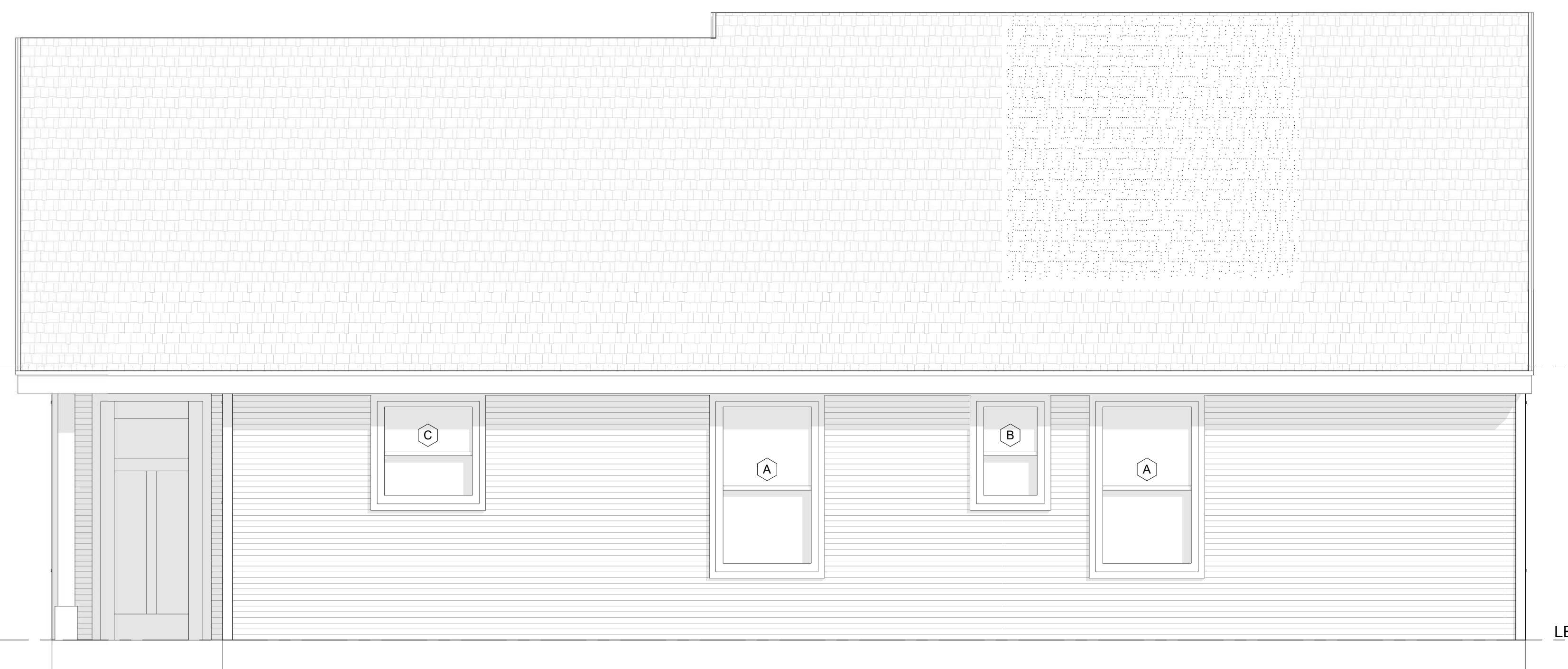

4 RIGHT
3/8" = 1'-0"

WELLS COTTAGES - ASPEN

Enter address here

PROPOSED ELEVATIONS

Prepared for:
Location: KF

LYF 2020 ©

ALL PLANS, SPECIFICATIONS AND IDEAS ARE THE PROPERTY OF LYF. RIGHTS OF USE ARE CONDITIONAL AND ARE GRANTED UNDER FULL COMPENSATION AND LIMITED TO A ONE-TIME USE TO CONSTRUCT A SINGLE PROJECT ON THE SITE SO INDICATED. USE OF THE WORK AND ANY DERIVATIVE WORK COVERED UNDER THIS COPYRIGHT FOR OTHER PROJECTS IS PROHIBITED. THE USE OR REPRODUCTION OF THESE PLANS FOR ANY OTHER CONSTRUCTION OR PERMIT APPLICATION IS STRICTLY PROHIBITED WITHOUT PRIOR WRITTEN PERMISSION OF LYF.

Mark	Date
REVISIONS	
Date	06 JUNE 2022
Scale	3/8" = 1'-0"
Job No.	3027
Sheet No.	

A200

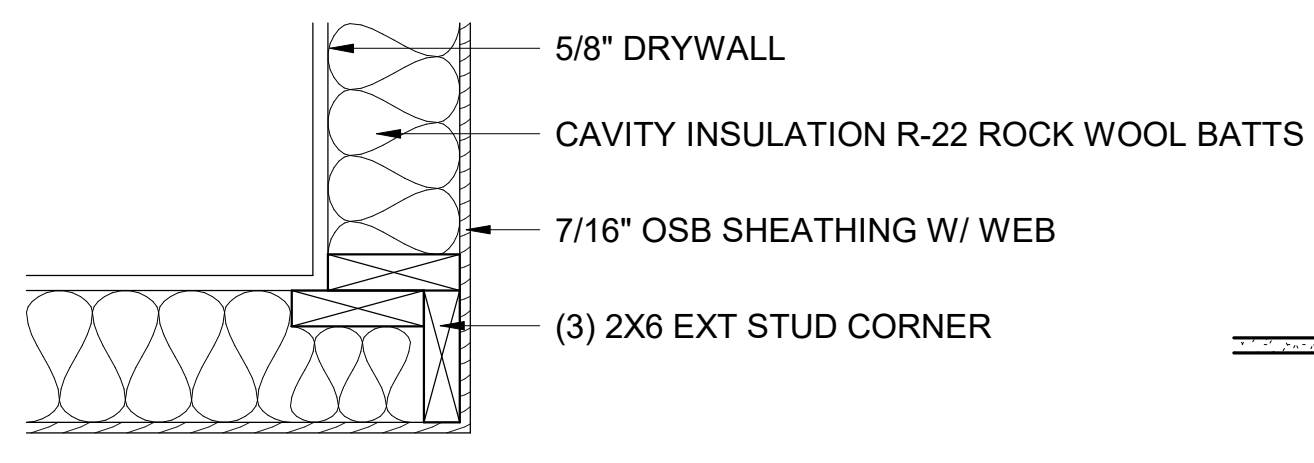

3 EXTERIOR WALL CORNER DETAIL (TYP)
1 1/2" = 1'-0"

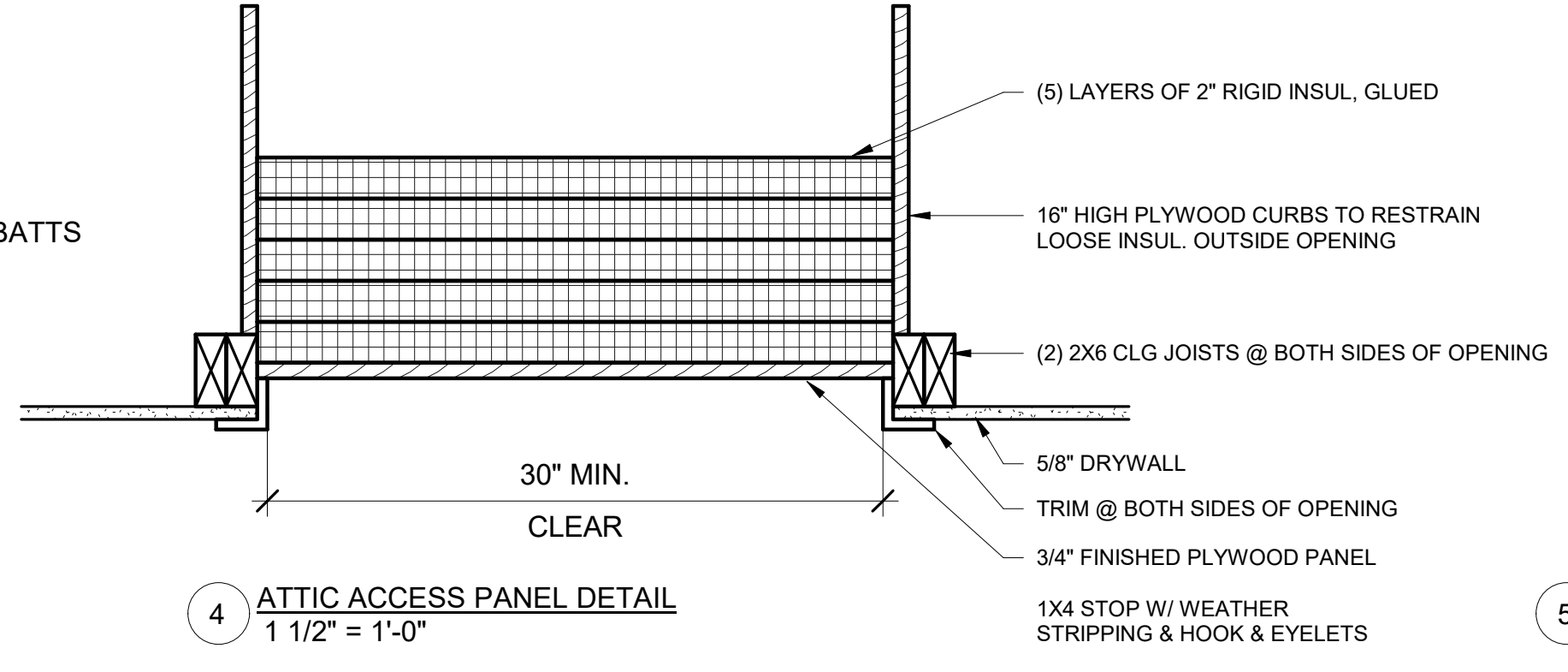

4 ATTIC ACCESS PANEL DETAIL
1 1/2" = 1'-0"

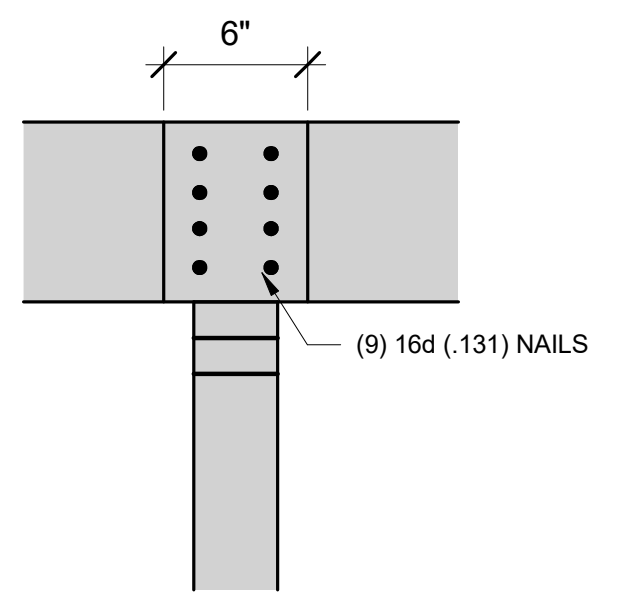

5 CEILING JOIST LAP DETAIL
1 1/2" = 1'-0"

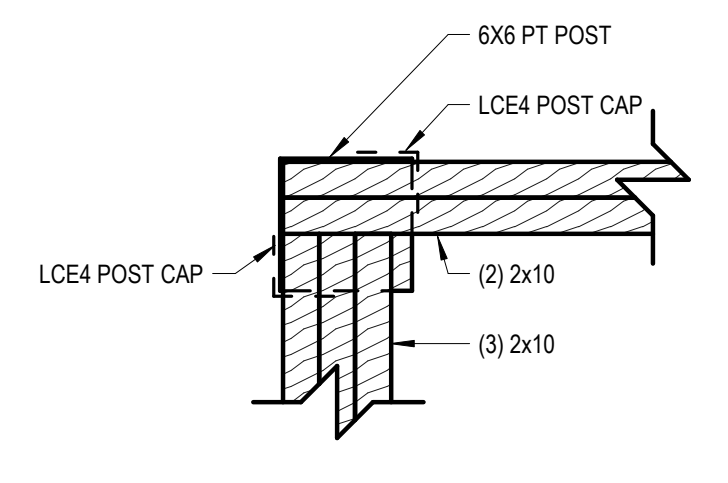

6 DECK POST DETAIL
1 1/2" = 1'-0"

ENERGY NOTE:
THERMAL ENVELOPE TO CONFORM WITH REQ'S OF 2015 IECC-ZONE 6 -
PERSCRIPTIVE METHOD - SECTIONS R401-R404, INCL. ALL MANDATORY PROVISIONS.
R-49 ATTIC
R-22 ROCK WOOL BATT'S WALL CAVITY INSUL. (WOOD FRAME)
R-10 FOR 24" BELOW (MIN) AT SLAB ON UNHEATED SLAB

STRUCTURAL NOTE:
ALL RAFTER SPANS TO CONFORM WITH GRAND SNOW LOAD OF 50 PSF
FRAMING LUMBER SPF Fb = 875 E = 1.4

STRUCTURAL GENERAL NOTES:
1. **ROOF SHEATHING** TO BE ATTACHED TO FRAMING WITH 8d NAILS @ 6" O.C. @
PANEL EDGES AND 12" O.C. FOR ALL FRAMING MEMBERS NOT AT PANEL EDGES
2. **WALL SHEATHING** TO BE ATTACHED TO FRAMING WITH 8d NAILS @ 6" O.C. @
PANEL EDGES AND 12" O.C. FOR ALL FRAMING MEMBERS NOT AT PANEL
EDGES. CORNER STUDS TO BE ATTACHED TOGETHER WITH 16d NAILS @ 12"
O.C. OR AS SHOWN ON DRAWINGS
3. **VERSA-LAM** POST BOISE CASCADE IBE Fb 2750 (IF APPLICABLE)

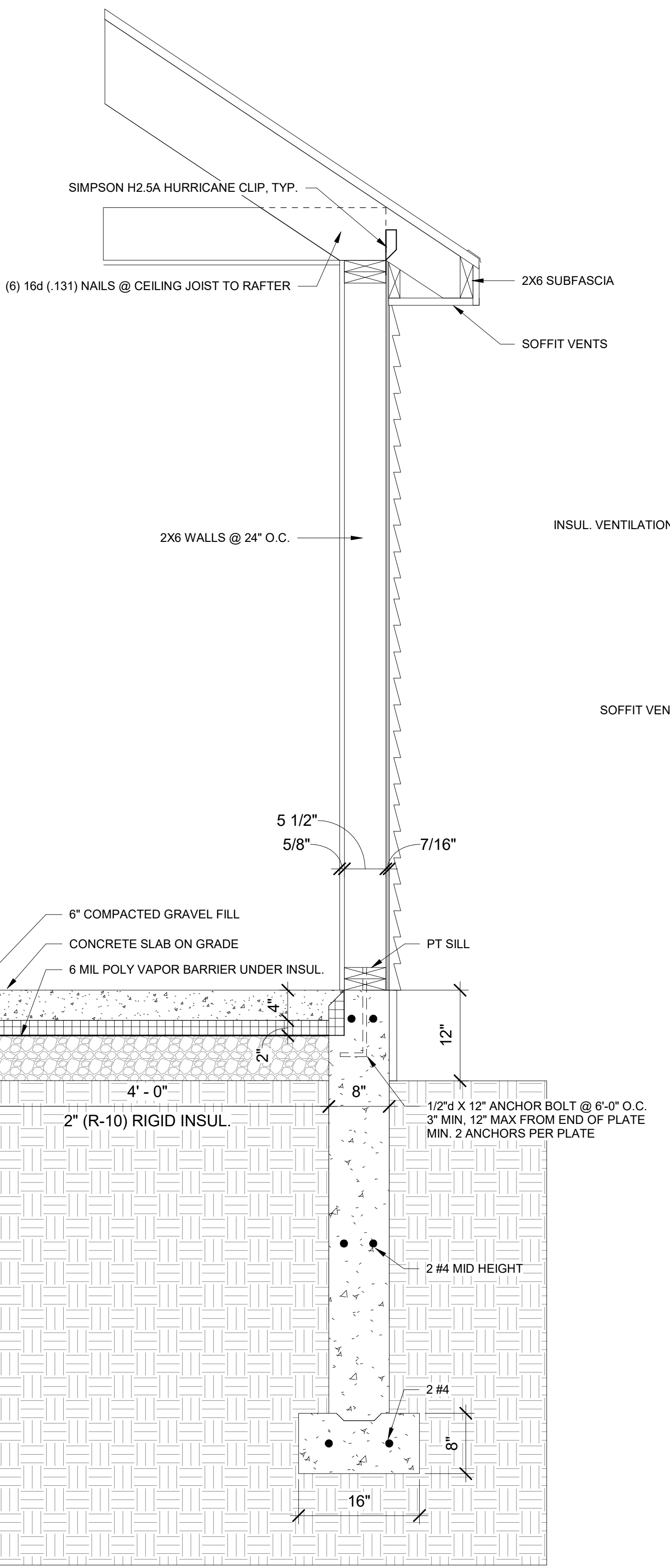

2 WALL SECTION
1" = 1'-0"

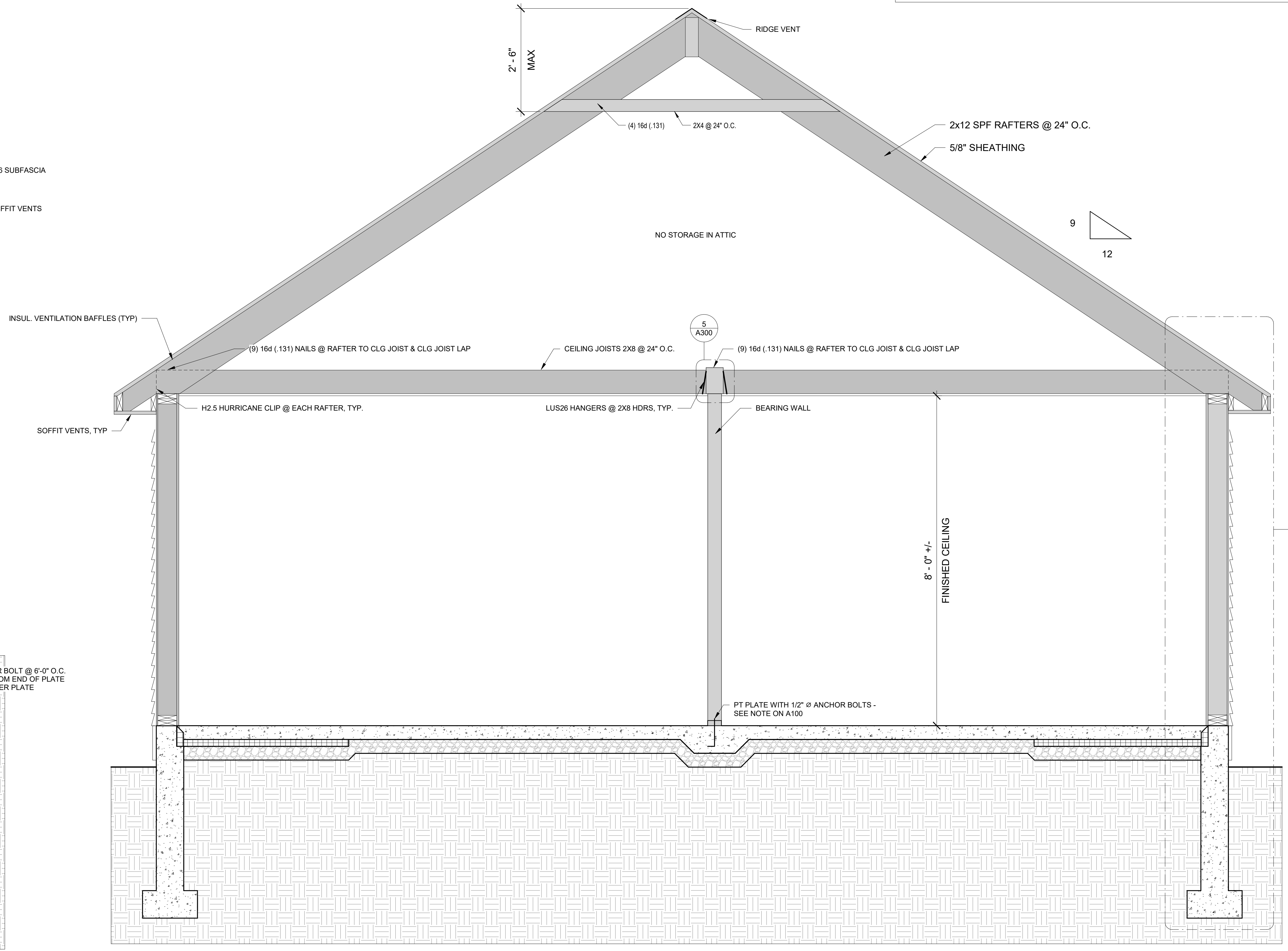

1 SECTION
3/4" = 1'-0"

LYFarchitects
LAGRASSE YANOWITZ & FEYL
Architecture + Land Planning + Construction Management
One Elm Square | Andover | MA | 01810
(978) 470.3675 | www.LYFarchitects.com

Licensed Architect
Kenneth R. Feyl
ARC4942
STATE OF MASSACHUSETTS

WELLS COTTAGES- ASPEN

PROPOSED SECTIONS & DETAILS

prepared for: Location: KF

LYF 2020 ©
ALL PLANS, SPECIFICATIONS AND IDEAS ARE THE PROPERTY OF LYF. RIGHTS OF USE ARE CONDITIONAL AND ARE GRANTED UNDER FULL COMPENSATION AND LIMITED TO A ONE-TIME USE TO CONSTRUCT A SINGLE PROJECT ON THE SITE SO INDICATED. USE OF THE WORK AND ANY DERIVATIVE WORK COVERED UNDER THIS COPYRIGHT FOR OTHER PROJECTS IS PROHIBITED. THE USE OR REPRODUCTION OF THESE PLANS FOR ANY OTHER CONSTRUCTION OR PERMIT APPLICATION IS STRICTLY PROHIBITED WITHOUT PRIOR WRITTEN PERMISSION OF LYF

Mark	Date
REVISIONS	
Date	06 JUNE 2022
Scale	As indicated
Job No.	3027
Sheet No.	A300