

GEORGIA, COLUMBIA COUNTY

FILED AND RECORDED 10th M. 7-8-85
deed BOOK 385 PAGE 26-39

G. B. POLLARD, JR., CLERK

05527

INSTRUMENT NO. _____

DECLARATION OF RIGHTS, RESTRICTIONS,

AFFIRMATIVE OBLIGATIONS AND CONDITIONS

APPLICABLE TO COUNTRYPLACE, SECTION II-A IV (same as II-A)

WHEREAS, Regis Development Co., a corporation organized and existing under the laws of the State of Georgia is the owner of certain lands located in Columbia County, Georgia, which it is developing into a community known as CountryPlace;

WHEREAS, the Company wishes to declare certain restrictive covenants affecting said lands.

NOW, THEREFORE, the Company does hereby declare the covenants contained herein shall be covenants running with the land and shall apply to the following lots, tracts or parcels of land shown on a certain plat of survey of COUNTRYPLACE, SECTION II-A, dated June 14, 1985, prepared for Regis Development Co., Inc., by Cranston, Robertson & Whitehurst, P.C., and recorded in the Office of the Clerk of the Superior Court of Columbia County, Georgia, in Plat Cabinet A, Slide A66#2 + A66#3

Lots 40 through 49 inclusive, Block A;

Lots 1 and 2, Block F;

Lots 1, 2, 3, and 4, Block G; and

Lots 1, 2, 3, and 4, Block H.

and such additional lands as may be placed from time to time hereafter under the coverage hereof by express declaration incorporating this Declaration by specific reference. The Company reserves in each instance the right to add additional restrictive covenants in respect to land covered hereby or subjected hereto in the future and/or to limit the application of this Declaration to lands subjected hereto in the future.

ARTICLE I

DEFINITIONS

The following words and terms when used in this Declaration or in any amendment hereto or in any supplemental declaration (unless the context shall clearly indicate otherwise) shall have the following meanings:

(A) "Company" shall mean and refer to Regis Development Co., its successors and assigns.

(B) "Declaration" shall mean and refer to this Declaration of Rights, Restrictions, Affirmative Obligations and Conditions Applicable to CountryPlace.

(C) "Intended for Use" shall mean the use intended for various parcels within the Property as shown on the master plan for CountryPlace prepared by the Company as the same may be revised from time to time by the Company or as indicated on Recorded plats or other Recorded documents, or the use to which a particular parcel of land is restricted by covenants expressly set forth or incorporated in deeds by which the Company has conveyed the Property.

(D) "Lot" shall mean and refer to any subdivided parcel of land located within the Property and shown on a Recorded plat on which has been constructed a single-family detached dwelling or which if unimproved is intended for use as a site for a single-family detached dwelling.

(E) "Owner" shall mean and refer to the owner of any interest in any portion of the Property, members of his family residing within the Property, his personal representatives, heirs, assigns, successors, tenants, guests, invitees and licensees.

(F) "Property" shall mean and refer to the land described in Exhibit A attached hereto or to any portion thereof and to any land which may in the future be subjected to this Declaration.

(G) "Recorded" means recorded in the office of the Clerk of Superior Court of Columbia County, Georgia.

(H) "CountryPlace" shall mean and refer to the property and the community being developed thereon.

ARTICLE II

RESIDENTIAL USE, BUILDINGS AND LOCATION OF STRUCTURES

1. Use of Lots. All Lots shall be used for single-family residential purposes exclusively and recreational purposes incidental thereto. The use of a portion of a dwelling on a Lot as an office by the Owner or tenant thereof shall be considered a residential use if it is used as an office only by the resident of the dwelling and such use does not create customer or client traffic to and from the Lot. No mobile home, tent, barn or other similar outbuilding or structure or any structure of a temporary character shall be placed on any Lot in CountryPlace at any time, either temporarily or permanently; provided, however, that this prohibition shall not apply to shelters or temporary structures used by a contractor during construction of dwelling units, which shall be promptly removed upon completion of construction.

2. Sleeping Quarters in Attic, Garage or Outbuilding Prohibited. No attic, garage, or detached outbuilding shall be used for sleeping quarters except that servant or guest quarters may be provided as a part of or accessory to a main residential building and shall conform to it in exterior design and quality. This provision shall not prohibit the conversion of a garage into sleeping quarters which are incorporated as part of the main residential building. No portion of a single-family dwelling may be rented or leased except as part of the entire premises including the main dwelling.

3. Altering Lot Boundaries. No Lot shall be subdivided, or its boundary lines changed, nor shall application for same be made to Columbia County, except with the written consent of the Company. However, the Company hereby expressly reserves to itself, its successors or assigns, the right to replat and change the boundary lines or subdivide any Lot or Lots owned by it in order to create a modified building Lot or Lots; and to take such other steps as are reasonably necessary to make such replatted Lot suitable and fit as a building site including, but not limited to, the relocation of easements, walkways, right-of-way, private roads, bridges, parks, recreational facilities and other amenities to conform to the new boundaries

of said replatted Lots, provided, however, no Lot originally shown on a Recorded plat shall be reduced to a size more than ten (10%) per cent smaller than the smallest Lot shown on the first Recorded plat showing the Lot to be altered. The provisions of this paragraph shall not prohibit the combining of two (2) or more contiguous Lots into one (1) larger Lot. Following the combining of two (2) or more Lots into one (1) larger Lot, only the exterior boundary lines of the resulting larger Lot shall be considered in the interpretation of this Declaration.

4. Location of Building on Lot. No building of any kind or character shall be erected on a Lot nearer the street than the minimum building line as shown on the Recorded subdivision plats depicting said Lot; nor shall any building of any kind or character be erected within ten (10) feet of any side property line of a Lot. The main residential building on each Lot shall not be erected within twenty-five (25) feet of the rear Lot line. However, swimming pools, other recreational amenities and auxiliary buildings not to be used as sleeping quarters may be constructed to within ten (10) feet of a rear Lot line. If any Lot is resubdivided or enlarged pursuant to the provisions of paragraph three (3) of Article II hereof, side and rear line restrictions shall be applicable only to the side and rear lines of the Lot as altered or resubdivided. All boundary lines between corner Lots and contiguous Lots shall be considered as side boundary lines.

5. Main Dwelling Built First. No building or structure shall be constructed prior to the construction of the main dwelling structure on the Lot. The provisions of this Declaration shall not prohibit the Company from using a house or other dwelling units constructed on lots as models.

6. Zoning Restrictions. Zoning ordinances, restrictions and regulations of Columbia County and their various agencies applicable to the Property shall be observed. In the event of any conflict between any provisions of this Declaration and such ordinances, restrictions or regulations, the more restrictive provision shall apply.

7. Architectural Control Committee. The Architectural Control Committee shall contain two members. Both of these members shall be appointed by the Company.

8. Approval of Plans. No building, storage house, cabana, fence, wall, swimming pool, or other structure shall be commenced, erected or

maintained, nor shall any addition to, or exterior change or alteration thereto be made, until the plans and specifications showing the nature, kind, shape, height, materials, floor plan, elevation, exterior color scheme, and square footage shall have been submitted to and approved in writing by the Architectural Control Committee. The Architectural Control Committee shall have the right to refuse to approve any such building plans, specifications, site plans and grading plans which are not suitable or desirable in its sole opinion for any reason, including purely aesthetic reasons. In so passing upon such plans, specifications, site plans or grading plans, the Architectural Control Committee shall take into consideration the suitability of the proposed building, the materials out of which it is to be built, the location of the proposed building on the Lot, the harmony of the building and its location with the surroundings and the effect of the building as planned, on the outlook from adjacent or neighboring portions of the Property. All fences, walls, barbecue pits, detached garages, and other accessory buildings or recreational facilities, shall be constructed in general conformity with the architecture of the main building and out of materials which shall conform to the materials used in such main building. The Architectural Control Committee, at its discretion, may require information including, but not limited to, the following: foundation plan, section details, floor plans of all floors, elevation drawings of all exterior walls, roof plans, material specifications and site plan showing location, grading, and orientation of buildings on the Lot, with all setbacks indicated. Such plans and specifications may be required to show the driveway, service court or area, parking and any other buildings, improvements or facilities to be constructed. Neither the main residential building nor accessory buildings may be constructed on any Lot without the full and active supervision of an architect or building contractor.

9. Preservation of Trees and Vegetation. Since living trees contribute to the aesthetic value of CountryPlace, no tree, shrub, or other vegetation may be removed from a Lot without the written approval of the Architectural Control Committee. Approval for the removal of trees, shrubs and vegetation located within ten (10) feet of a main dwelling or accessory building or within ten (10) feet of the approved site for such building will be granted unless removal will substantially decrease the beauty of the property.

10. Garage Not to Open on Street. No garage or carport shall open to the front or street side of the residential building. The Architectural Control Committee shall have the right to waive this requirement where found necessary because of topography, ground conditions, and lot size.

11. Completion of Construction Within One Year. The exterior of all buildings and other structures must be completed within one (1) year after the construction of same shall have commenced, except where such completion is impossible or would result in great hardship to the owner or builder due to strikes, fires, national emergency, or natural calamities.

12. Reconstruction of Damaged Structures. Should any dwelling unit or other structure on any portion of the property be destroyed in whole or in part, it must be reconstructed or the debris therefrom must be removed and the property restored to a neat and sightly condition within six (6) months after the date of such destruction.

13. Fences and Hedges. No fence, wall, hedge or shrub planting which obstructs sight lines at elevations between two (2) and six (6) feet above the roadway shall be placed or permitted to remain on any street corner in CountryPlace within the triangular area formed by the street property line and a line connecting them at points twenty-five (25) feet from the intersection of the street lines, or in the case of a rounded street corner, from the intersection of the street property lines extended. The same sight-line limitations shall apply on any portion of the Property within ten (10) feet from the intersection of a street property line with the end of a driveway. Trees within such sight-line areas at street corners or driveway intersections shall be maintained in such a manner that the foliage line does not obstruct the specified sight lines at elevations between two (2) and six (6) feet above the roadway.

No fence, wall, hedge or similar structure shall be constructed or maintained on any Lot more than six feet in height or nearer the street boundary line of the Lot than the front line of the main residential building as extended to the side lot lines. On corner lots, fences, walls, hedges or similar structures shall not be constructed or maintained between the minimum building line and the street. Nevertheless, low, decorative walls or hedges may be erected past the front line of the main residential structure or beyond the minimum building line with the written approval of the Architectural Control Committee.

14. Parking of Automobiles. Each Lot Owner shall provide two (2) spaces for the parking of automobiles off streets prior to the occupancy of any building or structure constructed on any Lot in accordance with reasonable standards established by the Company.

15. Drainage Swales. Each Lot Owner shall install drainage swales along both side lot lines and across the rear lot line prior to the occupancy of any building or structure constructed on any Lot in accordance with reasonable standards established by the Company.

ARTICLE III

UTILITY AND DRAINAGE EASEMENTS

1. Reservation of Easement. The Company reserves unto itself, a perpetual, alienable and releasable easement and right on, over and under the ground to erect, maintain and use electric service, community antenna television, and telephone poles, wire, cables, conduits, drainage ways, sewers, water mains and other suitable equipment for the conveyance and use of electricity, telephone equipment, gas, sewer, water, drainage, or other public conveniences or utilities on, in or over the rear five (5) feet of each Lot and the five (5) feet inside of each side Lot boundary line. In the event of the resubdivision or the altering of any Lot under Article II, paragraph 4, hereof, this easement shall apply to the Lot as altered or resubdivided, unless the installation of drainage or utility facilities shall have been completed in accordance with the Lot as shown on the initial Recorded plat. Where a larger easement is shown on any Recorded plat or other Recorded document, the larger easement will apply instead of the easement herein reserved. This easement expressly includes the right to cut any trees, bushes or shrubbery, make any gradings of the soil, or to take any other similar action reasonably necessary to provide economical and safe utility installation and to maintain reasonable standards of health, safety and appearance. The rights herein reserved may be exercised by any licensee of the Company, but this reservation shall not be considered an obligation of the Company to provide or maintain any such utility or service.

2. Restoration. Following the installation of any utility apparatus or other improvement on any portion of a Lot pursuant to the

provisions of this Article, the Company shall restore such portion of the Lot as nearly as is reasonably possible to its condition immediately prior to such installation.

ARTICLE IV

LAND USE RESTRICTIONS

1. Animals. No poultry, swine, cows, goats, horses, mules or other farm animals or fowls or bait farms shall be maintained on any Lot. No more than two (2) cats, dogs or similar domestic pets may be kept on any Lot except with the written permission of the Architectural Control Committee. All pets kept within CountryPlace must be secured by a leash or lead, or under the control of a responsible person and obedient to that person's command at any time they are permitted outside a house, a dwelling, or other enclosed area approved by the Architectural Control Committee for the maintenance and confinement of animals.

2. Vegetable Gardens. No vegetable garden may be planted on a Lot except behind the line of the rear of the main dwelling structure as the same is extended to intersection with the side Lot lines, except, not beyond the minimum building line on corner lots.

3. Screened Areas for Unsightly Items. No garbage receptacles, fuel tanks or similar storage receptacles, clotheslines, and other unsightly objects may be maintained except in screened areas which conceal them from view from the road and adjacent portions of the Property. Plans for such screened areas delineating the size, design, texture, appearance and location must be approved by the Architectural Control Committee prior to their construction. Garbage receptacles and fuel tanks may be located outside of such screened areas only if located underground.

4. No Dumping or Rubbish. No Lot shall be used or maintained as a dumping ground for rubbish. Trash, garbage or other waste shall not be kept except in sanitary containers screened from view as provided in Article IV, paragraph 3, hereof. It shall be the responsibility of each Owner to prevent the development of any unclean, unsightly or unkempt conditions of buildings or grounds on his Lot which shall tend to substantially decrease the beauty of CountryPlace as a whole or the specific area of his Lot.

5. Vehicles. No vehicle of any type (including but not limited to automobiles, motorcycles, boats, trailers, trucks, buses, motor homes and campers) other than conventional automobiles, jeeps and pickup trucks shall be parked or maintained on any portion of the Property or on the streets and roads running through CountryPlace except during the period of construction of a dwelling unit or units thereon; provided, however, that campers, buses, boats and boat trailers, motorcycles, camping trailers, or other types of trailers or trucks used for purely recreational purposes may be parked or maintained on a Lot, but only if parked or maintained in a garage or in a screened area where they are not visible from streets or roads running through CountryPlace.

6. Hobbies. The pursuit of hobbies or other activities, including, without limiting the generality hereof, the assembly and disassembly of motor vehicles and other mechanical devices, which might lead to disordered, unsightly or unkempt conditions, shall not be pursued or undertaken on any Lot.

7. Driveways and Walks. No breaks shall be made in any curb or gutter on or adjacent to the right-of-way of any street for the purpose of constructing any driveway, walk or other means of ingress to and egress from a Lot, unless the apron of such driveway or walk shall be constructed of a permanent paving material such as concrete or asphalt, which is compatible with the curb or gutter being broken and the adjacent street. Such driveway or walk shall tie in with the street curb and/or gutter in such a manner that a hazardous condition is not created. Driveways and walks shall be of a permanent paving material, such as concrete or asphalt.

8. Noxious or Offensive Activity. No noxious or offensive activity shall be carried on upon any Lot nor shall anything be done thereon tending to cause embarrassment, discomfort, annoyance or nuisance to CountryPlace or any portion of the Property. There shall not be maintained any plants or animals, or device or thing of any sort whose normal activities or existence is in any way noxious, dangerous, unsightly, unpleasant or of such a nature as may diminish or destroy the enjoyment of other portions of CountryPlace.

9. Signs and Mailboxes. No signs shall be erected or maintained on any portion of the Property by anyone including, but not limited to

an Owner, a realtor, a contractor or subcontractor, except with the written permission of the Company or except as may be required by legal proceedings. If such permission is granted, the Company reserves the right to restrict size, color and content of such signs. Likewise, one sign of not more than five (5) square feet used by a contractor during the construction period of the main dwelling structure or accessory structures is permissible and only one usual "for sale" Realtor sign may be erected during the sales period without the permission of the Company.

Any property identification signs for each Lot may not be erected unless they have received the prior written approval of the Architectural Control Committee. The style and size of the mailbox will be specified by the Architectural Control Committee and will be uniform throughout CountryPlace.

10. No Interference with Streams. No Property Owner shall obstruct, alter or interfere with the flow or natural course of the waters of any creek, stream, lake or pond in CountryPlace without first obtaining the written consent of the Architectural Control Committee.

11. Antennas. No television antenna, radio receiver or sender or other similar device shall be attached to or installed on the exterior portion of any building or structure or on any lot except as follows:

(a) The provisions of this paragraph shall not prohibit the Company from installing or having installed equipment necessary for a master antenna system or Community Antenna Television (C.A.T.V.) or other similar systems within CountryPlace; and

(b) Should C.A.T.V. services be unavailable and good television reception not be otherwise available, a Lot Owner may make written application to the Company for permission to install a television antenna or satellite dish and such permission shall not be unreasonably withheld. Satellite dishes must be completely screened from view and such screening approved by the Architectural Control Committee.

12. Erosion Control. In order to implement effective and adequate erosion control and protect the purity and beauty of lakes, ponds and streams in CountryPlace, the Company, its successors and assigns, and its agents shall have the right to enter upon any portion of the Property for the purpose of performing any grading work or constructing and maintaining erosion prevention devices. Such entries shall, however, be made

only after construction of improvements have commenced on such Property or the soil thereof has been graded. Provided, however, that prior to exercising its right to enter upon the Property for the purpose of performing any grading work or constructing or maintaining erosion prevention devices, the Company, its successors and assigns, shall give the Owner of that portion of the Property the opportunity to take any corrective action required by giving said Owner notice indicating what type of corrective action is required and specifying in that notice that immediate corrective action must be taken by the Owner. If said Owner fails to take the specified corrective action immediately, the Company shall then exercise its right to enter upon that portion of the Property in order to take the necessary corrective action. The cost of such erosion prevention measures when performed by the Company shall be kept as low as reasonably possible. The cost of such work, when performed by the Company, its successors or assigns, shall be paid by said Owner of that portion of the Property on which the work is performed. The provisions of this paragraph shall not be construed as an obligation on the part of the Company to perform grading work or to construct or maintain erosion prevention devices.

13. Pest and Woods Fire Control. In order to implement effective insect, reptile, wildlife and woods fire control, the Company and its agents have the right to enter upon any portion of the Property on which a building or structure has not been constructed and upon which no landscaping plan has been implemented, for the purpose of mowing, removing, clearing, cutting or pruning underbrush or weeds or other growth which in the opinion of the Company detracts from the overall beauty of or safety for CountryPlace. The cost of this vegetation control shall be kept as low as reasonably possible and shall be paid by the Owner of the Property on which the work is performed. The Company and its agents may likewise enter upon such Property to remove any trash which has collected or to abate a threat to the watershed of CountryPlace from pollution. Such entry shall not be made until thirty (30) days after the Owner of the Property has been notified in writing of the need of such work, and unless such Owner fails to perform the work within said thirty (30) day period. The provisions in this paragraph shall not be construed as an obligation on the part of the Company to mow, clear, cut or prune any Property, to

provide garbage or trash removal services, or to provide water pollution control on any privately owned Property.

14. Oil and Mining Operation. No oil drilling, oil development operations, oil refining, quarrying or mining operations of any kind shall be permitted upon or in any Lot, nor shall oil wells, tanks, tunnels, mineral excavations or shafts be permitted upon any Lot. No derrick or other structure designed for use in boring for oil or natural gas shall be erected, maintained or permitted upon any Lot.

15. Sewage Disposal. No individual sewage-disposal system shall be permitted on any Lot unless such system is designated, located and constructed in accordance with the requirements, standards and recommendations of the Georgia Department of Public Health. Approval of such systems as installed shall be obtained from such authority.

ARTICLE V

ADDITIONAL COVENANTS

1. Term of Declaration. All covenants, restrictions, and affirmative obligations set forth in this Declaration shall run with the land and shall be binding on all grantees of the Company and persons claiming under them specifically including but not limited to, their successors and assigns, if any, for a period of twenty (20) years from the filing date of this Declaration after which time, all said covenants shall be automatically renewed and extended for successive ten (10) year periods. The number of ten (10) year renewal periods hereunder shall be unlimited and this Declaration shall be automatically renewed and extended upon the expiration of each ten (10) year renewal period for an additional ten (10) year period. There shall be no renewal or extension of the term of this Declaration if, prior to the expiration of the initial twenty (20) year period or prior to the expiration of any subsequent ten (10) year renewal period, an instrument signed by a majority of the then Owners of the Property has been recorded, agreeing to terminate this Declaration upon the expiration of the initial twenty (20) year term or the then current ten (10) year renewal period.

2. Enforcement. In the event of a violation or breach of any of the restrictions contained herein by any Owner, or agent of such Owner, the Owners of the Property, or any of them jointly or severally,

shall have the right to proceed at law or in equity to compel compliance with the terms hereof or to prevent the violation or breach in any event. In addition to the foregoing, the Company shall have the right to proceed at law or in equity to compel compliance with the terms hereof or to prevent their violation or breach in any event. In addition to the foregoing the Company shall have the right, whenever there shall have been built on any portion of the Property any structure in violation of these restrictions, to enter upon such Property where such violation exists and summarily abate or remove the same at the expense of the Owner, if after thirty (30) days written notice of such violation, it shall not have been removed by the Owner. Any such entry and abatement or removal shall not be deemed a trespass. The failure to enforce any rights, reservations, restrictions, or conditions contained in this Declaration, regardless of how long such failure shall continue, shall not constitute a waiver of or a bar to such right to enforce.

3. Addition of Other Land. The Company reserves in each instance the right to add additional restrictive covenants in respect to lands subjected in the future to this Declaration or to limit the application of this Declaration to lands subjected to it in the future.

4. No Liability. The Company shall not be liable to an Owner or to any other person on account of any claim, liability, damage or expense suffered or incurred by or threatened against an Owner or such other person arising out of or in any relating to the subject matter of any reviews, acceptances, inspections, permissions, consents or required approvals which must be obtained from the Architectural Control Committee whether given, granted or withheld.

5. Assignment of Company's Rights. The Company reserves the right to assign in whole or in part to a successor in title its rights reserved in these covenants which include, but are not limited to, its right to appoint members of the Architectural Control Committee, to establish rules and regulations, and all other rights reserved herein by the Company. The Company may also assign such rights to a CountryPlace Property Owners' Association, providing such Association has as members a majority of the Property Owners. Following the assignment of such rights, the assignee shall assume all of the Company's obligations which are incident thereto

(if any) and the Company shall have no further obligation or liability with respect thereto. The assignment of such right or rights by the Company to an assignee shall be made by written instrument which shall be recorded in the office of the Clerk of Superior Court for Columbia County, Georgia.

6. Severability. Should any covenant or restriction herein contained, or any article, section, subsection, sentence, clause, phrase or term of this Declaration be declared to be void, invalid, illegal, or unenforceable, for any reason, by the adjudication of any court or other tribunal having jurisdiction over the parties hereto and the subject matter hereof, such judgment shall in no wise affect the other provisions hereof which are hereby declared to be severable and which shall remain in full force and effect.

IN WITNESS WHEREOF, the Company has caused this instrument to be executed pursuant to a resolution duly and unanimously adopted by its Board of Directors.

Dated this the 3rd day of July, 1985.

Signed, Sealed and Delivered

in the presence of:

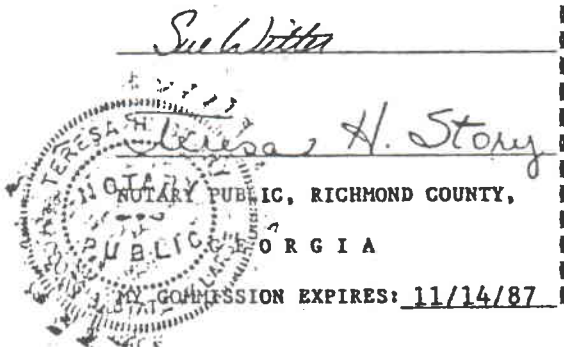

REGIS DEVELOPMENT CO.

BY: [Signature]
AS ITS PRESIDENT

ATTEST: [Signature]
AS ITS SECRETARY

(CORPORATE SEAL)

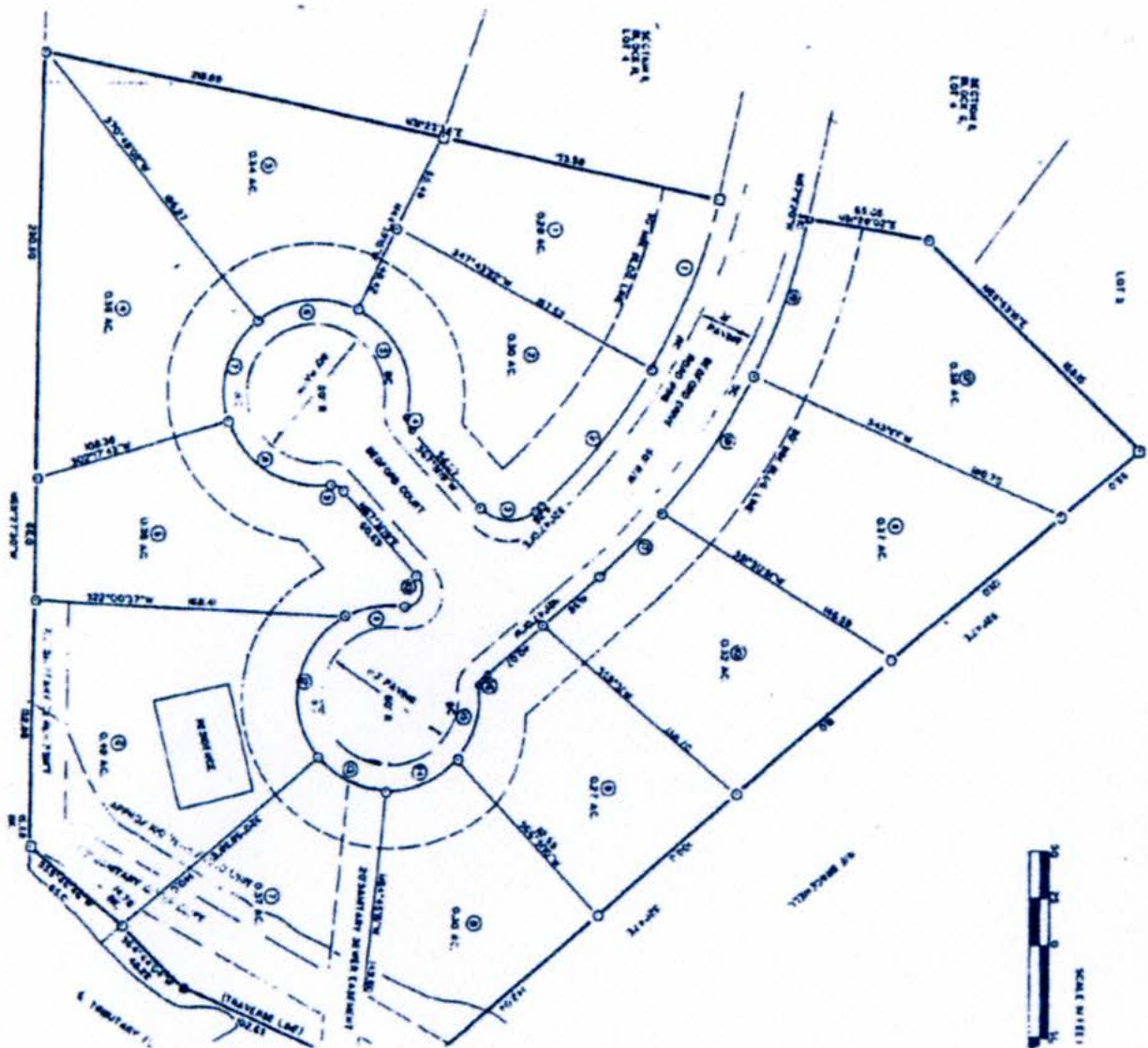

NO.	ACRES	SQ. FT.	PERCENT
1	0.24	16,317	1.12
2	0.28	19,184	1.33
3	0.31	21,239	1.45
4	0.32	22,027	1.50
5	0.34	23,384	1.59
6	0.35	23,956	1.63
7	0.36	24,544	1.67
8	0.37	25,144	1.71
9	0.38	25,756	1.75
10	0.39	26,380	1.79
11	0.40	27,016	1.83
12	0.41	27,664	1.87
13	0.42	28,324	1.91
14	0.43	28,996	1.95
15	0.44	29,680	1.99
16	0.45	30,376	2.03
17	0.46	31,084	2.07
18	0.47	31,804	2.11
19	0.48	32,536	2.15
20	0.49	33,280	2.19
21	0.50	34,036	2.23
22	0.51	34,804	2.27
23	0.52	35,584	2.31
24	0.53	36,376	2.35
25	0.54	37,180	2.39
26	0.55	37,996	2.43
27	0.56	38,824	2.47
28	0.57	39,664	2.51
29	0.58	40,516	2.55
30	0.59	41,380	2.59
31	0.60	42,256	2.63
32	0.61	43,144	2.67
33	0.62	44,044	2.71
34	0.63	44,956	2.75
35	0.64	45,880	2.79
36	0.65	46,816	2.83
37	0.66	47,764	2.87
38	0.67	48,724	2.91
39	0.68	49,696	2.95
40	0.69	50,680	2.99
41	0.70	51,676	3.03
42	0.71	52,684	3.07
43	0.72	53,704	3.11
44	0.73	54,736	3.15
45	0.74	55,780	3.19
46	0.75	56,836	3.23
47	0.76	57,904	3.27
48	0.77	58,984	3.31
49	0.78	60,076	3.35
50	0.79	61,180	3.39
51	0.80	62,296	3.43
52	0.81	63,424	3.47
53	0.82	64,564	3.51
54	0.83	65,716	3.55
55	0.84	66,880	3.59
56	0.85	68,056	3.63
57	0.86	69,244	3.67
58	0.87	70,444	3.71
59	0.88	71,656	3.75
60	0.89	72,880	3.79
61	0.90	74,116	3.83
62	0.91	75,364	3.87
63	0.92	76,624	3.91
64	0.93	77,896	3.95
65	0.94	79,180	3.99
66	0.95	80,476	4.03
67	0.96	81,784	4.07
68	0.97	83,104	4.11
69	0.98	84,436	4.15
70	0.99	85,780	4.19
71	1.00	87,136	4.23

Section IV
Plat Cabinet B