

N O E L S

EN TRIO

Avec un Carillon

Pour Les Flûtes, Violons et Hautbois

Premier Livre

Paris

Michel-Richard de Lalande

1657 – 1726

Published by Johan Tufvesson.

Non-commercial copying welcome

Revision : 1.2

Preface

This is a transcription of *Noels en Trio* by Michel-Richard de Lalande. The source used is a facsimile of the original Paris print. The surviving copy of the original print is now preserved at the Bibliothque National de France, Paris.

I have always tried to be as close as possible to the original, but some changes have been made. All accidentals have been converted to modern standard. Editorial suggestions have been added as small accidentals above the staff. Clefs have been changed to bass and treble for the basso continuo (previously bass and alto clef) and treble for the treble parts (originally French violin clef).

Name	Page
Symphonie - Ou s'en vont ces gays Bergers	4
Ritournelle - Une jeune pucelle	8
Voyey le jour Solemnel	10
Laissez paître vos bêtes	12
Les Bourgeois de Châtres	16
Ah ma voysine	16
Sortons de nos chaumieres	18
Elle alloit au Temple	21
C'est a la venue de Noel	22
Or nous dites Marie	25
Josephe est bien Marie	26
Je me suis levé par une matiné	28
A minuit fut fait un Reveil	30
Vous qui desiré sans fin	34
Notre bon pere Noé	36
Carillon	38

The purpose of this edition, as well as all other music released by me, is a combination of me trying to learn more about 17:th and 18:th century music, and, at the same time, helping other people to get hold of interesting and rare music. Suggestions and corrections can be sent to the address below.

Published by Johan Tufvesson (tuben@lysator.liu.se) in 2005 using only free software; T_EX, the macro package M_usiX_TE_X and the preprocessor PMX. You are welcome to make copies of this work as long as you don't sell them commercially.

Noels en Trio

Michel-Richard de Lalande

(1657–1726)

Symphonie

Premier Dessus

*Tous*

Second Dessus

*Tous*

Basse Continüe

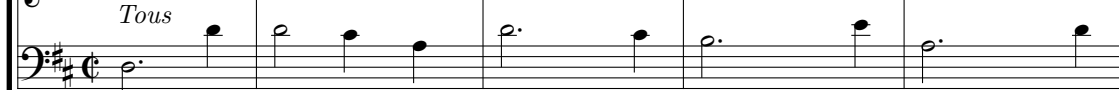
*Tous*

4 2 4 5 6 7 6 4 7 6 4

6

Tous

Trio

Trio

Trio

7 6 #4 6 4 3

12

Tous

Tous

6 6 6 5

17

Trio

Trio

4 5 6 #6 4 #

22

Tous

6 6

27

Tous

Tous

6 5 6 7 4 3

Ou s'en vont ces gays Bergers

32

Gay

Trio

Trio

Tous

Trio

6

37

Trio

Trio

Trio

6 b5

42

p

6 b5 6 b5

47

Tous

Tous

Tous

6 5 6 b5 4 3

52

p

p

6 #5 6 4 3

57 *Gay*

Trio

Trio

Trio

#5 #5

65

6/4 6/#5 #4 3 #5

71

6/4 #5 6

77 *Double*

Trio

Trio

Trio

#5 6/5 #5

83

Tous

Tous

Tous

5

87

Trio

5

91

5

5

6

5

95

Tous

Tous

Tous

6

4

5

5

6

5

100

6

4

5

6

5

4

3

?

Ritournelle

Lalande - Noels en Trio

Lentement

105

Trio

Trio

Trio

6 7 4 3 # 5

110

#6

Une jeune pucelle

un peut gay

116

Tous

Tous

Tous

6 # 6 # 5

122

1. 2.

6 # 6 6 4 # 5 #4 6 6 6 5

128

1. 2.

6 6 # 6 6 5 4 #

Double

133

138

143

147

152

Voyey le jour Solemnel

*Lalande - Noels en Trio*157 *Gay*

157 *Gay*

6 #6 5 6 6 6

162

#5 5 4 3 6 #6 #5 6 6 #

167 *Double*

6 # 6 4 # # 6 #6

172

b6 6 6 #5 4 3

176

7 #6 6

180

#5 #6 6 6 6 6

184

6 # 6 4 # 6 6 6 5

189

6 #5 # 6 6 # 6 5 4 #

Laissez paître vos bêtes

Gay

194

4 5 6 5 4 5 6 6

199

6 5 6 5

204

209

6

214

4 5 6 6 6 6 5 4 3

219 *Un peut Gay*

225

231

238

245

252

258

264

Gay

269

273

278

283

288

293

297

Lalande - Noels en Trio
Les Bourgeois de Châtres

302

Tous

Tous

Tous

6 6 6 5 4 2 45

306

6 6 #6 45 4 #

312

45 45 6 6 4 3

Ah ma voisine

318 *Gay*

6 5 7 5 6 4 3 6

327

45 6 6 4 3 5

336 *Double*

336 *Double*

Trio

Tous

Tous

Trio

6 5 7 5 6 4 3 6 5

Tous 6

343

Trio

Trio

6 6 5 4 5 6 5 4

Trio

349

Trio

6 6 5

Trio

355

Tous

Tous

Tous

6 6 5 4 3 6 5 4 3

Tous 6 6

361

Trio

Trio

6 6 5 6 5

Trio

366

Tous

Tous

Tous

6 6 6 6 6 7 3 4 4 4 4 4

Tous

Sortons de nos chaumieres

Gay et gracieux

372

378

385

390 *Double*

396

401

5 # 5 5 5 5 5 5 6
5

407

5 6 #6 5 #6
5

412

#4 6 6 4 # 5 5 5

417

5 5 6 # 6 5 6

422

#6 #5 #6 6 #4 6 4 #

This page intentionally left blank.

Elle alloit au Temple

Lalande - Noels en Trio

21

Gay

Double

C'est a la venue de Noel

Double

14

Trio

Trio

5 6 6 # 6 #4 6

5 4

18

6 #6 6 6 # # 6 #6

4

22

Tous

Tous

Trio #6 #5

5 6 6

5 4

26

#6 6 6 6 # # 6

4

29

6 6 # 5 #5 7 #

5

This page intentionally left blank.

Or nous dites Marie

Lalande - Noels en Trio

25

Lentement

Josephe est bien Marie

Lalande - Noels en Trio

Gay

 Treble: Tous
 Alto: Tous
 Bass: Tous
 Figured Bass: # 6 #6 b 6 6 4 4 #

 Treble: + + + +
 Alto: + + + +
 Bass: + + + +
 Figured Bass: #5 6 6 5 # 6 5 # 6

 Treble: Trio
 Alto: Trio
 Bass: Trio
 Figured Bass: # 6 #6 b 6 4 6 4 3 4 # Trio # 6 #6

 Treble: + + + +
 Alto: + + + +
 Bass: + + + +
 Figured Bass: 6 6 6 5 # b5 6 5 # b5

 Treble: + + + +
 Alto: + + + +
 Bass: + + + +
 Figured Bass: 6 5 b # 6 # # 6 #6 6 6 6 5 #

24

Tous

Tous

6 # 6 #6 b 6 4 6 4 3 6 4 #

28

6 #6 6 6 4 6 5 6 6 5

32

#5 6 6 6 5 # #5 6 6 6 5

36

6 # 6 #6 b 6 4 6 4 3 6 4

40

6 #6 6 6 4 6 5 6 5

Lalande – Noels en Trio
Je me suis levé par une matiné
Un peut Gay

#6 6 #6 # 6 # 6 4 #

#5 6 # 6 #5 6 4

Double

6 #6 # 6 # 6 4 #

6 #5 6 6 4 #

20

24

28

32

A minuit fut fait un Reveil

5

10

14

Trio

Tous

Tous

Trio

Tous

Tous

Tous

Double

6 5 6 5

6 5 6 5

6 5 3 6 5

18

5
6
4
3
5

21

5
6
5
5
6
5
6

25

5
6
6
5

29

5
6
5
5
6
5

Trio

Trio

Trio

6 5 3

6 #6

5

6 5 3

6 6 6

10

6 5 6 #6

15

Double

6 5 6 6 #6

20

6 5 4 3 6

24

6 6 6 6

28

4 3 6 6 6 6 5

32

4 3 6 5 6 6 #6

36

♭5 ♭5 4 3 6

40

6 6 b 6 6 5 4 3 ♭5 6

44

6 6 #6 6 6 4 3

Vous qui desiré sans fin

Lalande - Noels en Trio

Gay

46

p *f*

5 4 # 6

52

p *f* *p* *f*

#6 4 # #5 4 #

59

#5 #5

64

6 #5

69

6 #5

75

6 6 6

Notre bon pere Noé

Lalande – Noels en Trio

Gay

Tous

Tous

Tous

3 4 5 6 6 4 #

4 # 6 6 6 5

p *f* *p* *f*

p *f* *p* *f*

6 6 6 6 4 3 5

Double

6 6 5 6 6 4 3 6

6 5 4 3

23

4 # 7 #5 3

27

p *f* *p* *f* 6 5

31

#5 6 4 3 # 6

35

6 6 #5 6 6 6

39

f *f*

Carillon

*Un peu Gay**Lalande – Noels en Trio*

37

42

48

53

59

64