

Allegro

5

9

13

18

21

31

57

61

65

69

73

76

101

105

127

137

165

169

174

178

180

183 **Amoroso**

278 **Presto**

286

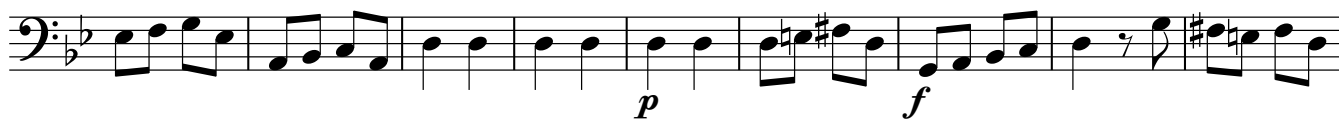

295

304

313

320

372

381

390

399

449

457

465

506

514

565

574

581

