

Allegro

f

p *f*

tr *tr* *p* *f*

tr *p* *f*

tr *tr* *tr* *p* *f*

tr *Solo*

tr *tr* *tr*

29 *tr* *tr* *tr*

33

37 *tr* *tr*

41

44 *tr*

47 *tr* *tr*

50

53 *tr* **13**

69 *f*

73 *p* *f* *tr* *tr* *tr*

77

81

86

90

93

96

98

4

105

109

113

117

120

125

Solo

132

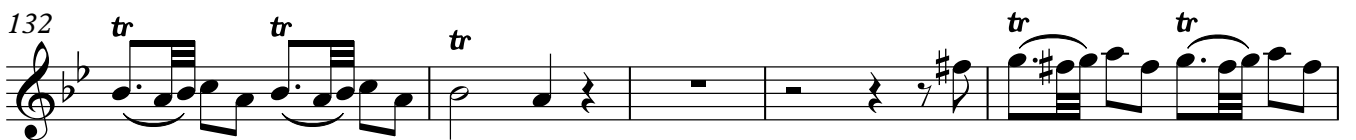

137

141

144

148

152 (tr)

155

158

161

164

168

171

175

178

181 *tr* *rit. -*

Flauta I

183 *Amoroso* **17** *Solo* *tr*

204 *tr*

Musical staff 204-209. Continuation of the melodic line with trills and slurs.

210 *tr*

Musical staff 210-215. Continuation of the melodic line with trills and slurs.

216

Musical staff 216-221. Continuation of the melodic line with trills and slurs.

222 *tr* **3**

Musical staff 222-229. Continuation of the melodic line with trills and slurs, ending with a triplet of eighth notes.

230 *Solo* *tr*

Musical staff 230-234. Continuation of the melodic line with trills and slurs.

235

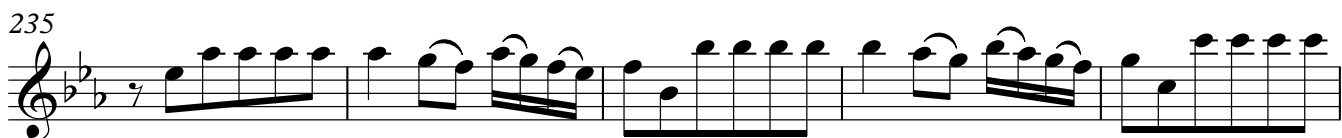
Musical staff 235-239. Continuation of the melodic line with trills and slurs.

240 *tr*

Musical staff 240-245. Continuation of the melodic line with trills and slurs.

246

Musical staff 246-251. Continuation of the melodic line with trills and slurs.

252

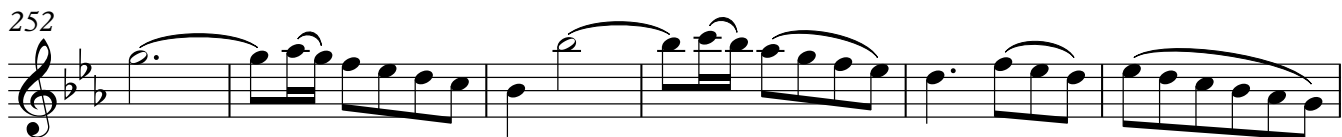
Musical staff 252-256. Continuation of the melodic line with trills and slurs.

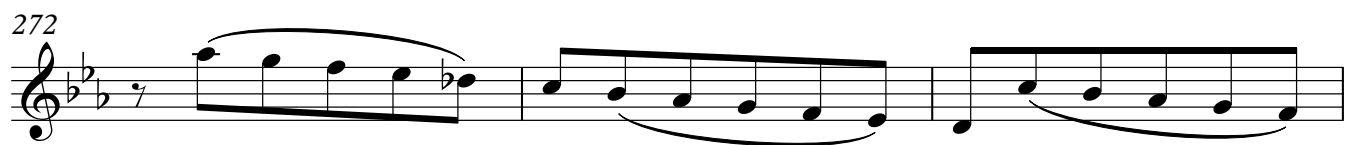
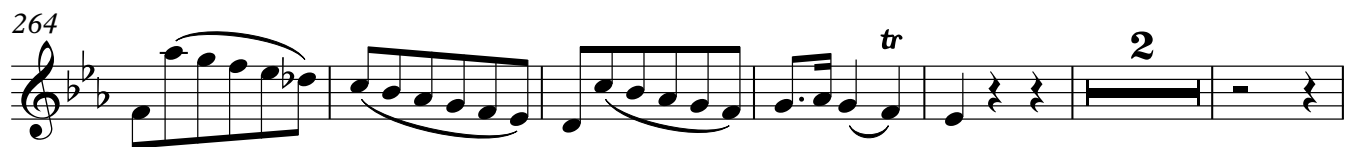
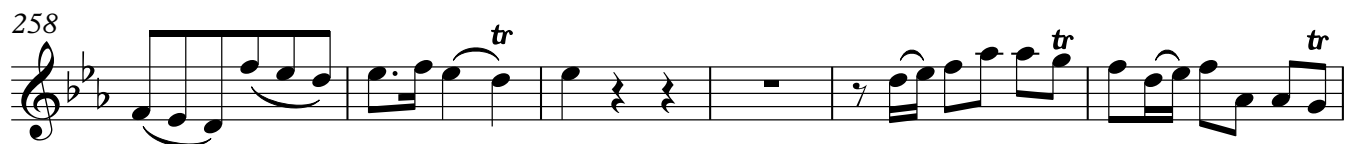

278 **Presto**

Musical staff 285-291: Continuation of the melody. Dynamics include piano (*p*) and forte (*f*).

Musical staff 292-297: Continuation of the melody, featuring a series of sixteenth-note passages.

Musical staff 298-304: Continuation of the melody with various note values and rests.

Musical staff 305-311: Continuation of the melody, including a trill (*tr~*) and dynamic markings of piano (*p*) and forte (*f*).

Musical staff 312-319: Continuation of the melody with dynamic markings of piano (*p*), forte (*f*), piano (*p*), and forte (*f*).

Musical staff 320-326: Continuation of the melody, marked *Solo*.

Musical staff 327-333: Continuation of the melody, ending with a trill (*tr~*).

Musical staff 334-340: Continuation of the melody, featuring trills (*tr~*) and sixteenth-note passages.

Musical staff 341-347: Continuation of the melody, ending with a sixteenth-note passage.

348

355

362

404

Solo

411

419

425

433

440

446

464

472

480

486

492

499

15

Solo

519

525

3

532

537

544

550

558

581