

Nouveaux
QUATUORS

en

Six Suites

une Flûte Traversière, un Violon,
une Basse de Viole, où Violoncel,
et Basse Continuë.

COMPOSÉS

G.P.R.

George Philippe

TELEMANN

Gravés par Denise Vincent

Le prix en Blanc 18.th

A PARIS.

Chez { L'Auteur, vis à vis la porte de l'hôtel du Temple, chez
Monsieur Vater Facteur de Claveffins.
Madame Boivin, rue S.^t Honoré à la Regle d'Or.
Le Sieur le Clerc, rue du Roulé à la croix d'Or.
Avec Privilège du Roy.

4 August 2009. 2675, Binded. 1

1^r. Quatuor
Prélude

Basse Continue

Tendrement

2.

Basse Continiie.

Gaiment.

4. *Basse* *Vite.*

This section contains seven staves of music. The first staff begins with a treble clef, a key signature of one flat, and a 12/8 time signature. The music is written in bass clef on the remaining staves. It features a complex melodic line with many accidentals and a dense pattern of fingering numbers (4, 5, 6, 7, 8, 9) and asterisks. The tempo is marked 'Vite.' (Fast).

2^e Quatuor. *Prélude. Allegrement.*

This section contains five staves of music. The first staff has a treble clef, a key signature of one flat, and a common time signature. The music is written in bass clef on the subsequent staves. It features a rhythmic pattern of eighth and sixteenth notes with many accidentals and fingering numbers. The tempo is marked 'Allegrement.' (Allegretto).

6.

Légerement.

Un peu Vivement.

Vite.

Coulant.

Fin.

3^e Quatuor
Prélude. Un peu Vivement.

8.

Legerement.

Gratieuusement.
fin.

Vite.

5 6 5 6 7 7 * 6 * 6 9 * 9.

9 * 2 6 * 6 6 6 * 6

5 5 6 9 9 7 *Fin.*

17. 21.

Moderement

5 6 6 6 6 6 6 6 * 6

6 5 6 2 6 6 5 3 6

6 5 4 3 *Fin.* *doux.*

Fin. *doux.*

Fin. *doux.*

Gay.

6 6 6 6 * *

7 6 6 7 15. *fin.*

10.

Vite.

Létement

Lentement.

vite.

4^e QUATUOR

Prélude.

Vivement.

Eleventh staff of music, with notes and fingerings (*6, 5, 4, 5, 6, 5, *, *).

Twelfth staff of music, ending with a trill and a wavy line.

Thirteenth staff of music, labeled *Triste*, with notes and fingerings (6, 9, 8, *, 2, *, 5, *, 6, 5).

6 5 2. 5 6 5 6 9 8 13.1

2. * + 6 7 5 6 *

5 6 5 4 * 5 6 6 4x6 4

Menuet Moderem. 4x6 6 6 * *Fin.* 6 6 5 4 * 7

5 6 6 * 6 6 6 6 * 6 *

6 6 6 5 6 6

6 6 * 6 *

6 7 6 7 6 5 4 3

6 6 9 * 6 6 * 6 * 5 * 6 6 6 5 5 4 *

6 5 5 6

* 6 * 6

5^e Quatuor Prélude.

Vivement.

I. 6 I. 5 * 6 5 15

Gay.

Fin.

d.

2. 5 5 5 6 7 6 5 6 7 6 5

Moderement.

2. 5 6 5 6 6 7 4 7 4 5 3 1

Fin.

Moderement.

Fin. 9. II.

16. *Un peu Gay.*

Un peu Gay.

15. 19.

fin.

6^e Quatuor.
Prélude.

5 * 8. 6 * 5 98 4x 6 17.

A discretion.

2.

tres vite.

7 5 6 4 6 * 4

5 * 6 * * 4 * 6 98 * 6 * 6 *

4. 3. 7 6 5

I. * 6 * 6 * * 4 * 6 * * 6 2 7

* 7 7 7 7 * 5 76 98 * 4 7 6 9 5 *

A discretion.

2.

6 5 * 6 6 5 5 * 6 5 * 6 6 5 6 6 *

Gay.

6 6 5 * * * * 6 6 * 6

3. II.

fin.

Vite.

fin.

Gracieusement. *d.*

f.

6 6 * 6 6

Distrait.

* 6 * * 6 6 4x δ * 47. 5 7 5 6

6 5 * 5 6 6 4x δ * *Fin.* 6 6 5 *

δ I. δ 6

5 5 47 * 6 * 6

6 * 6 * I. * 6

6 4 7 6 5 5 4 * 6 4 7 6 5 5 4 * 5 δ 4 5 6 6 7

Modéré. d. *f.* *d.* *f.*

6 5 9 6 5 6 5 4 * 6 5 4 3 6

56 65 43 56 65 43 56 6 98 4 * 65 6 6 98

4 * 6 4 7 5 5 5 4 * 6 4 7 6 5 5 4 * 6 5 4 3 6 5 4 3 6 5 4

6 98 4 * 6 5 4 3 5 5 6 5 4 * 5 5 6 5 4 * 5

6 5 4 * 4 3 98 4 3 5 8 6 5 4 * 4 3 98 4 3 5 8 6 5 4 *

Avertissement

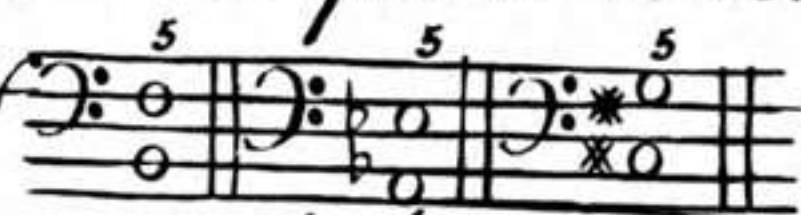
La Quinte mineure, 5, se chiffre ici tout autrement. L'Auteur en propose de deux sortes, dont les unes sont marquées naturellement ou selon les signes de la clef  ou quand le \flat et \sharp se rencontrent à la suite de la modulation.

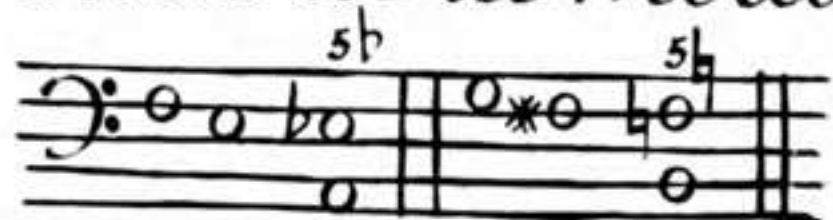

Les autres se distinguent par une liaison au dessus du chiffre, $\overset{\frown}{5}$, $\overset{\frown}{5b}$, $\overset{\frown}{5\sharp}$. Les exemples des Quintes premières demandent ordinairement la *vi. cte* pour accompagnement, et les autres au contraire demandent l'Octave.

